

ELMAVAN 3D WAVEFORMS (Measured data sampled at 50 kHz) 51000 packets of 144 samples from 2016-03-08T07:19:42.456.000.

Processed Tue Apr 19 01:42:57 2016 by ELM ver.2012-10-06 from 001__elm20160308_071941__dat00.bin

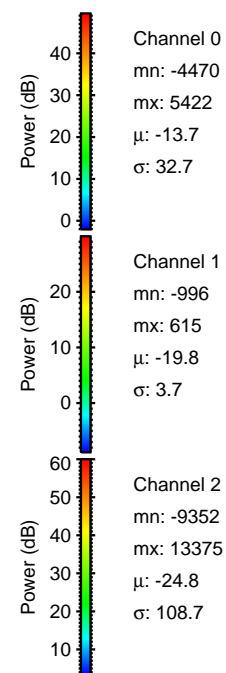

Processed Tue Apr 19 01:43:09 2016 by ELM ver.2012-10-06 from 001__elm20160308_071941__dat00.bin

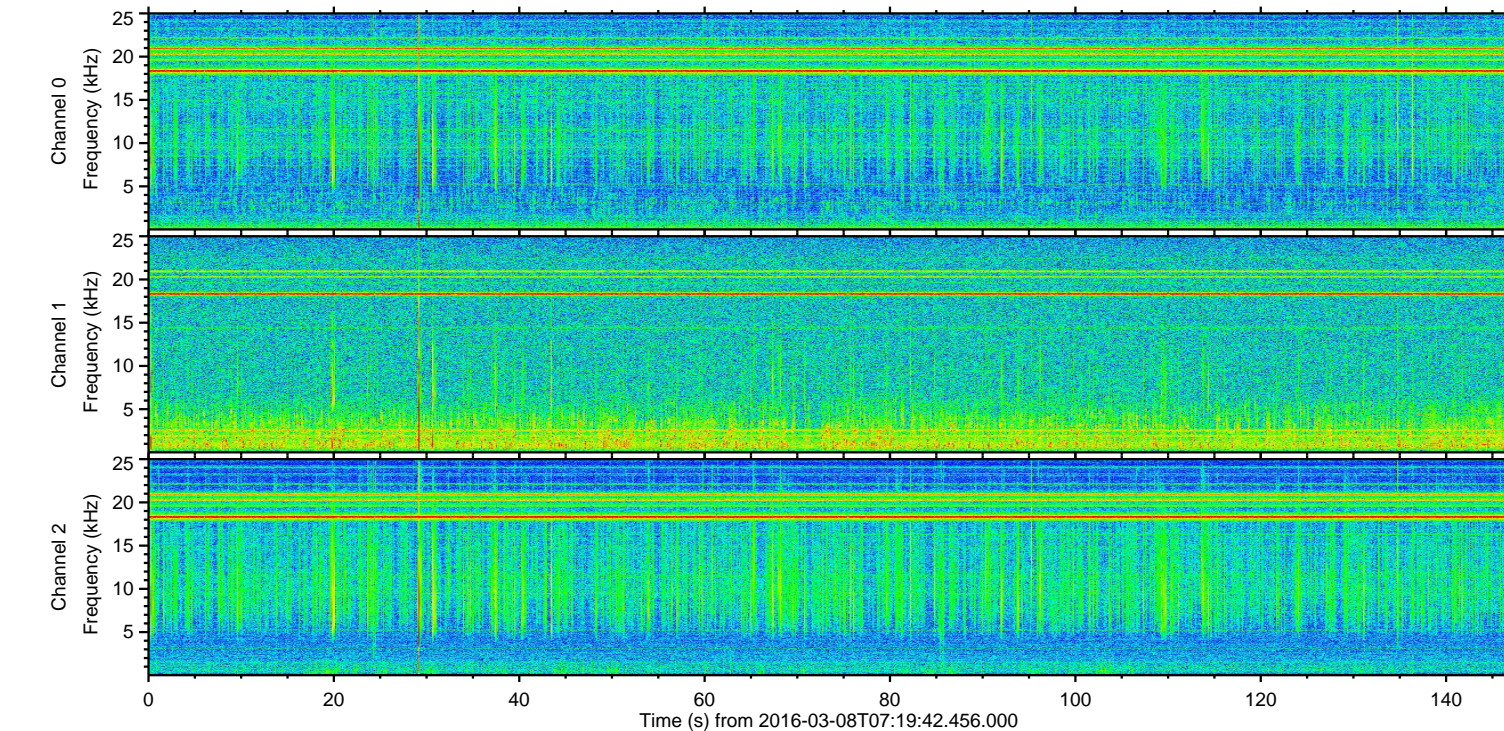
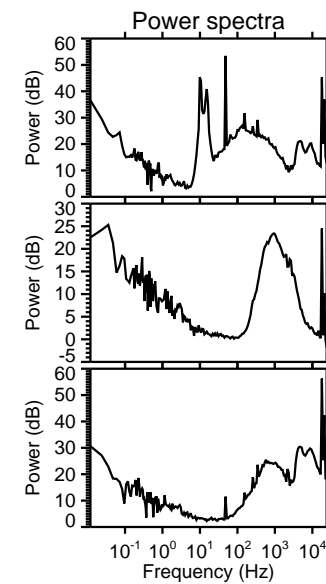
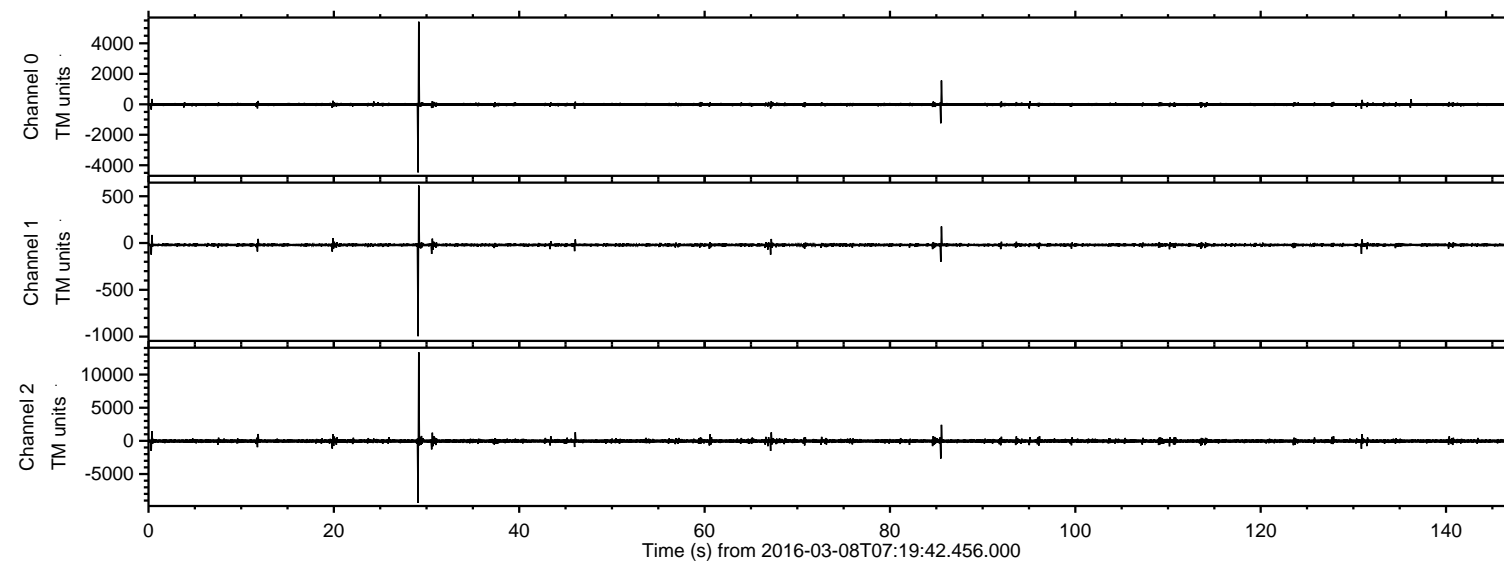
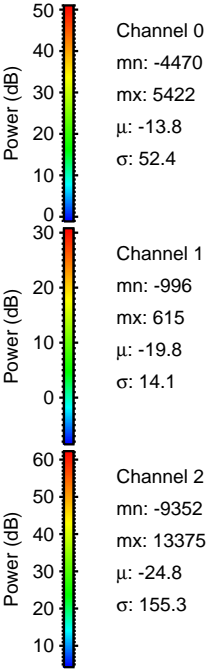
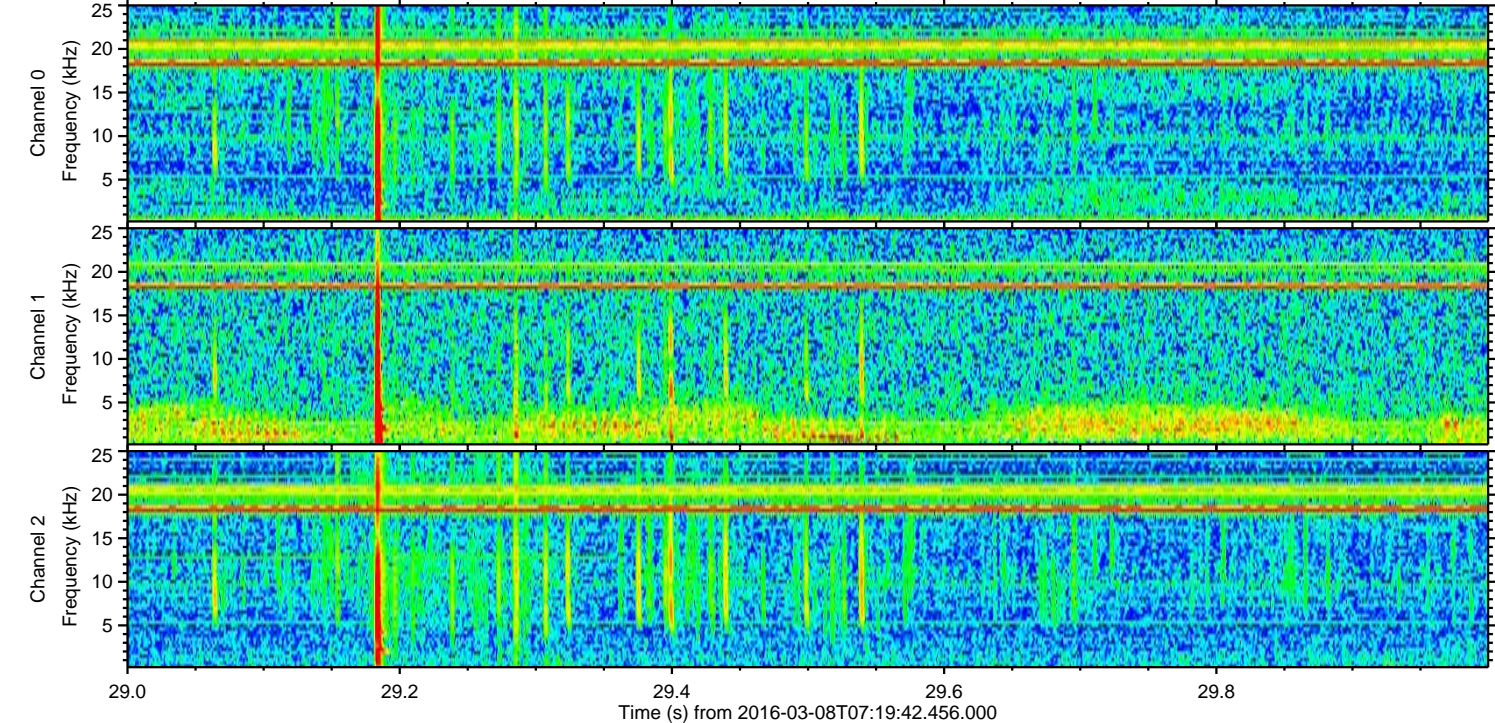
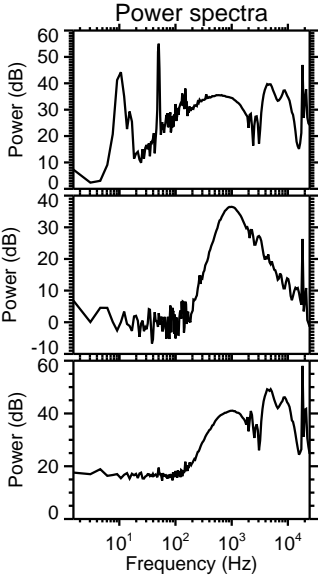
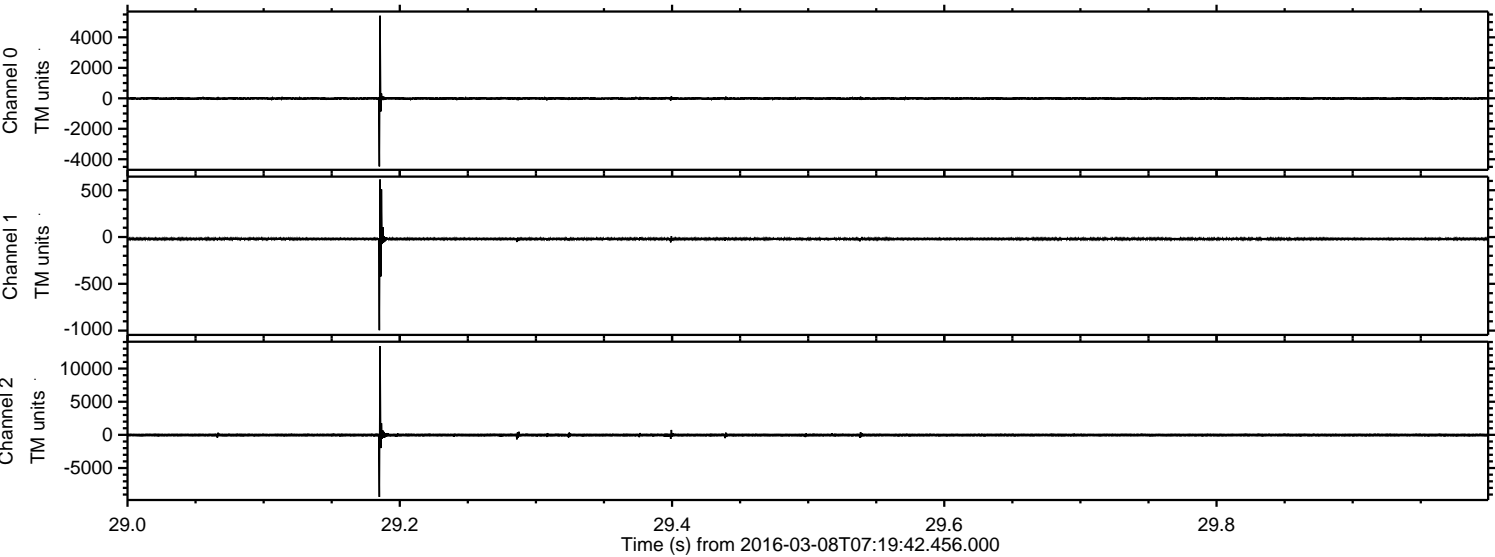

Processed Tue Apr 19 01:43:10 2016 by ELM ver.2012-10-06 from 001__elm20160308_071941__dat00.bin

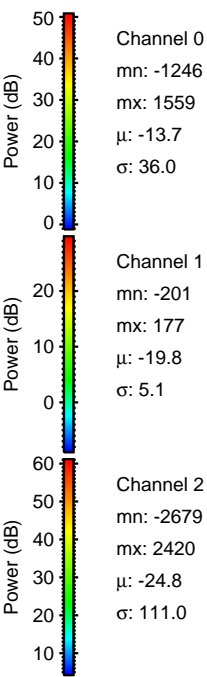
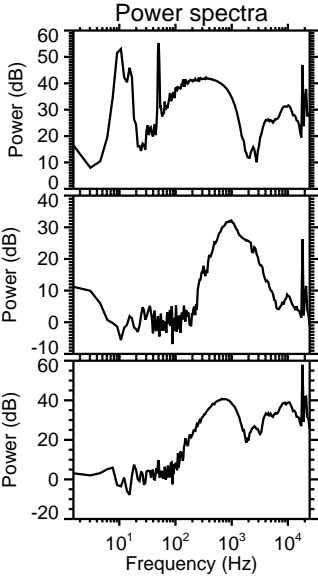
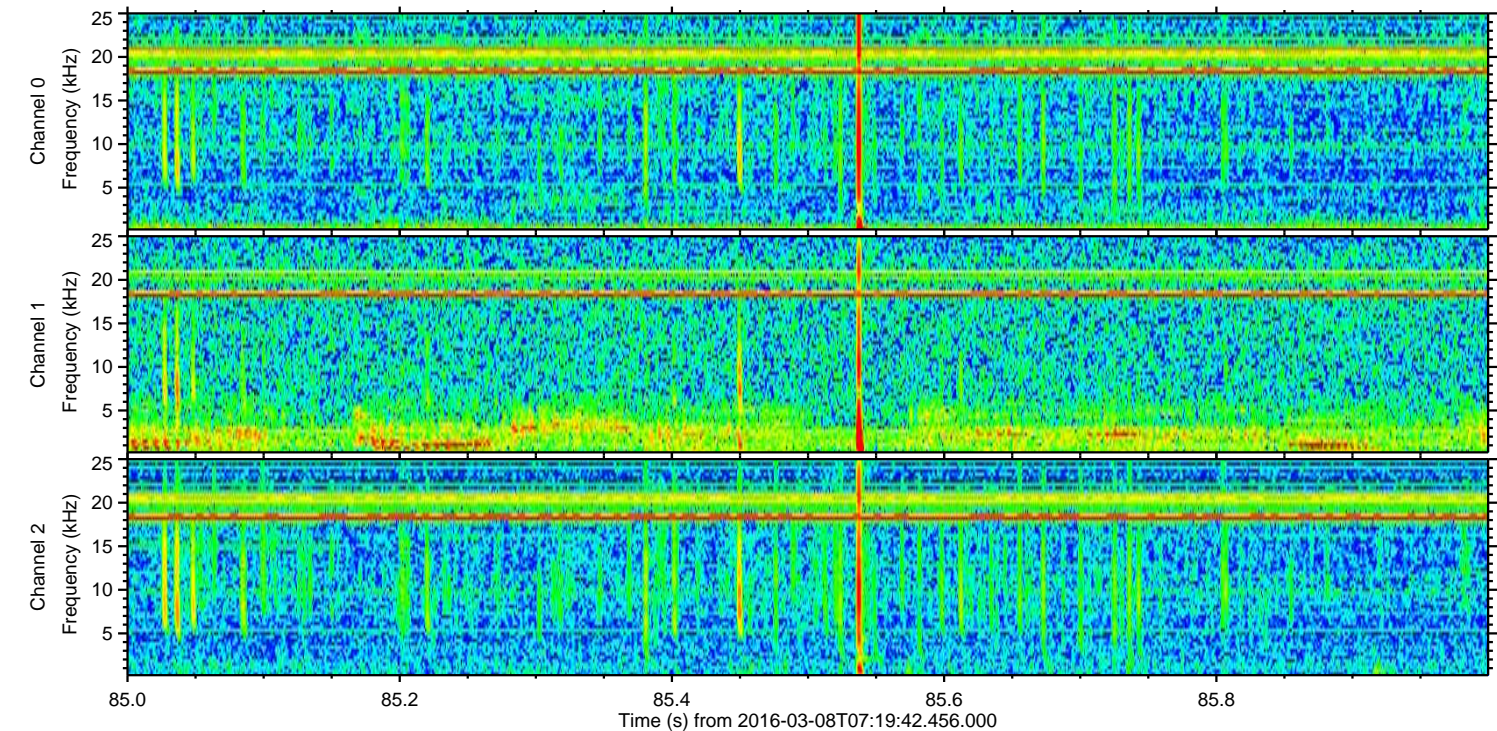
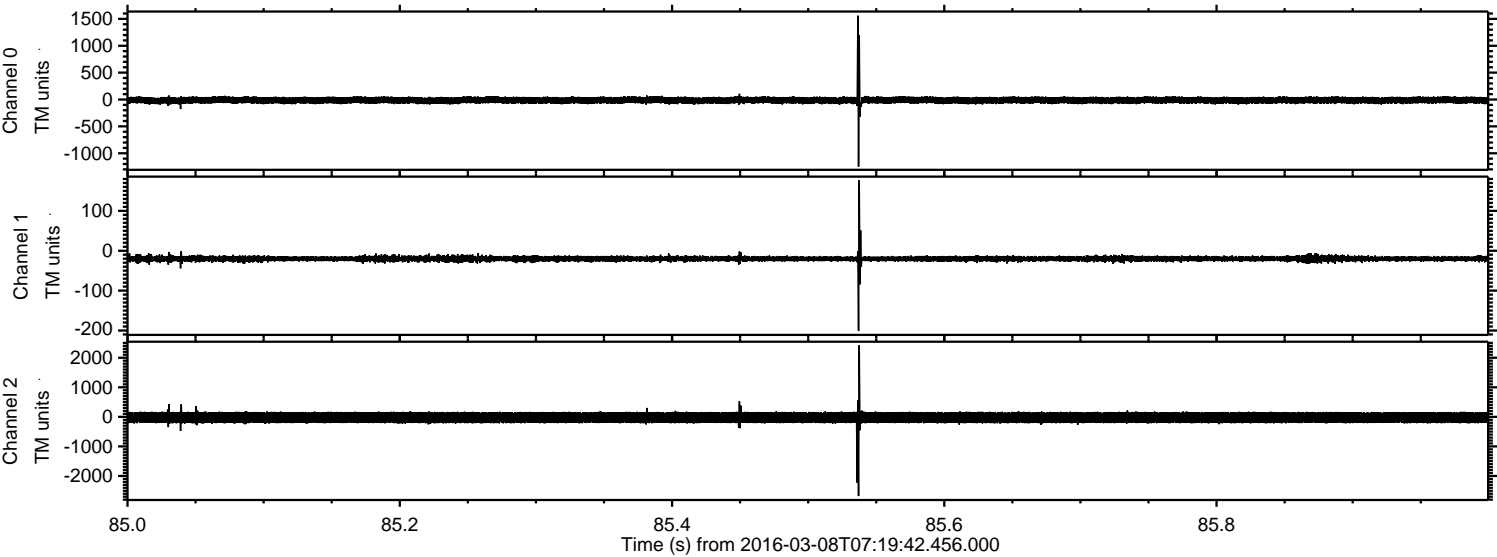

Processed Tue Apr 19 01:43:11 2016 by ELM ver.2012-10-06 from 001__elm20160308_071941__dat00.bin

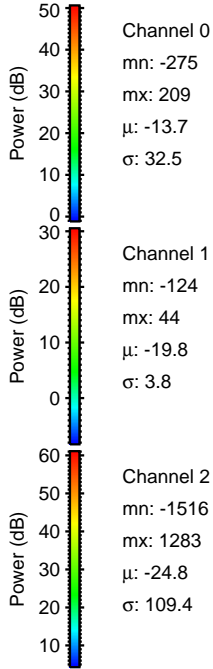
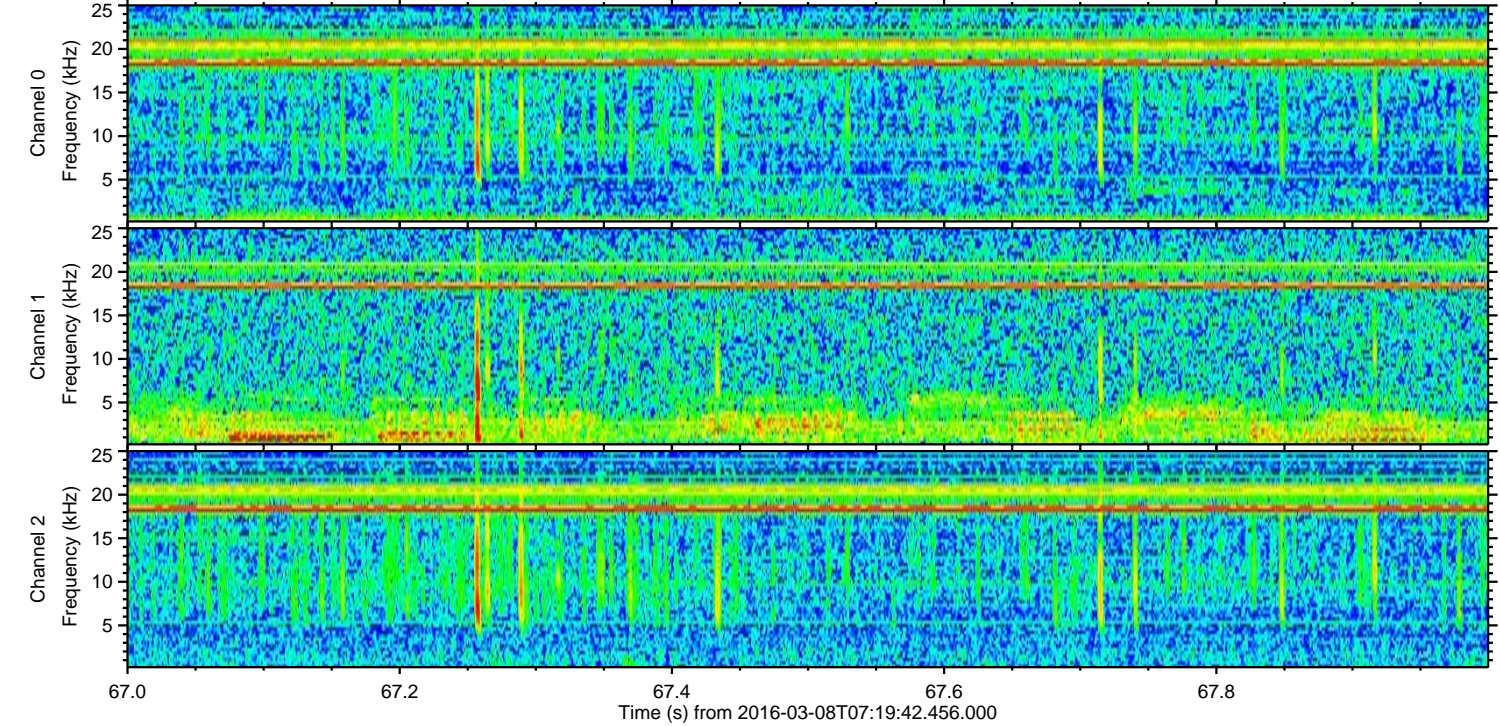
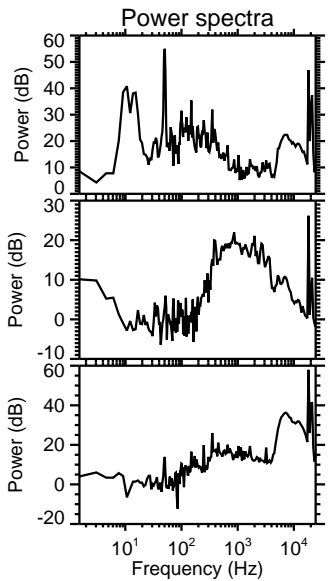
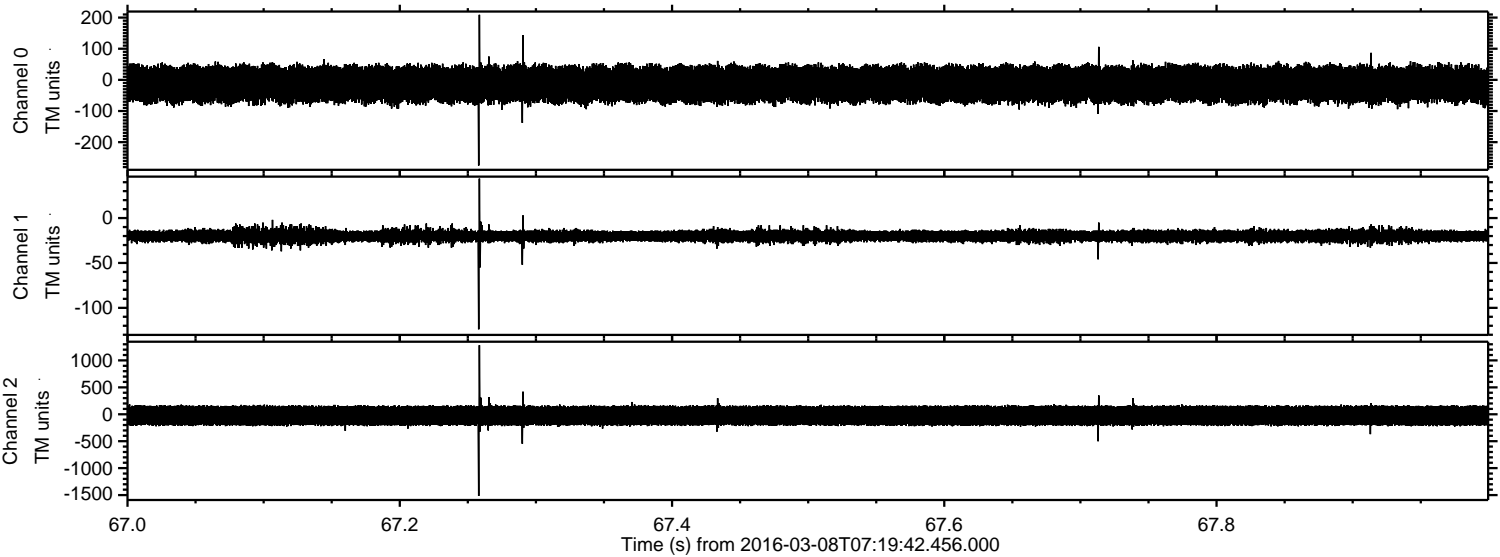

Processed Tue Apr 19 01:43:12 2016 by ELM ver.2012-10-06 from 001__elm20160308_071941__dat00.bin

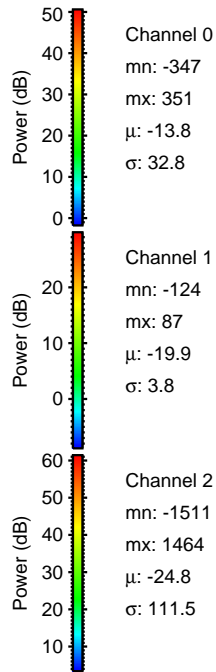
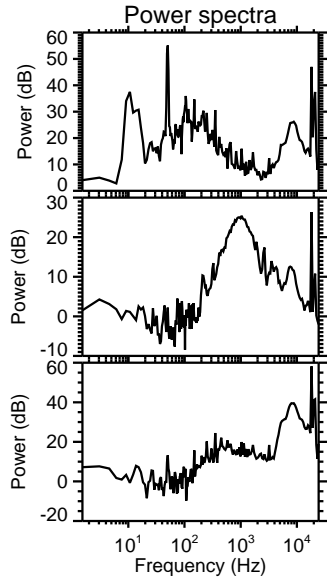
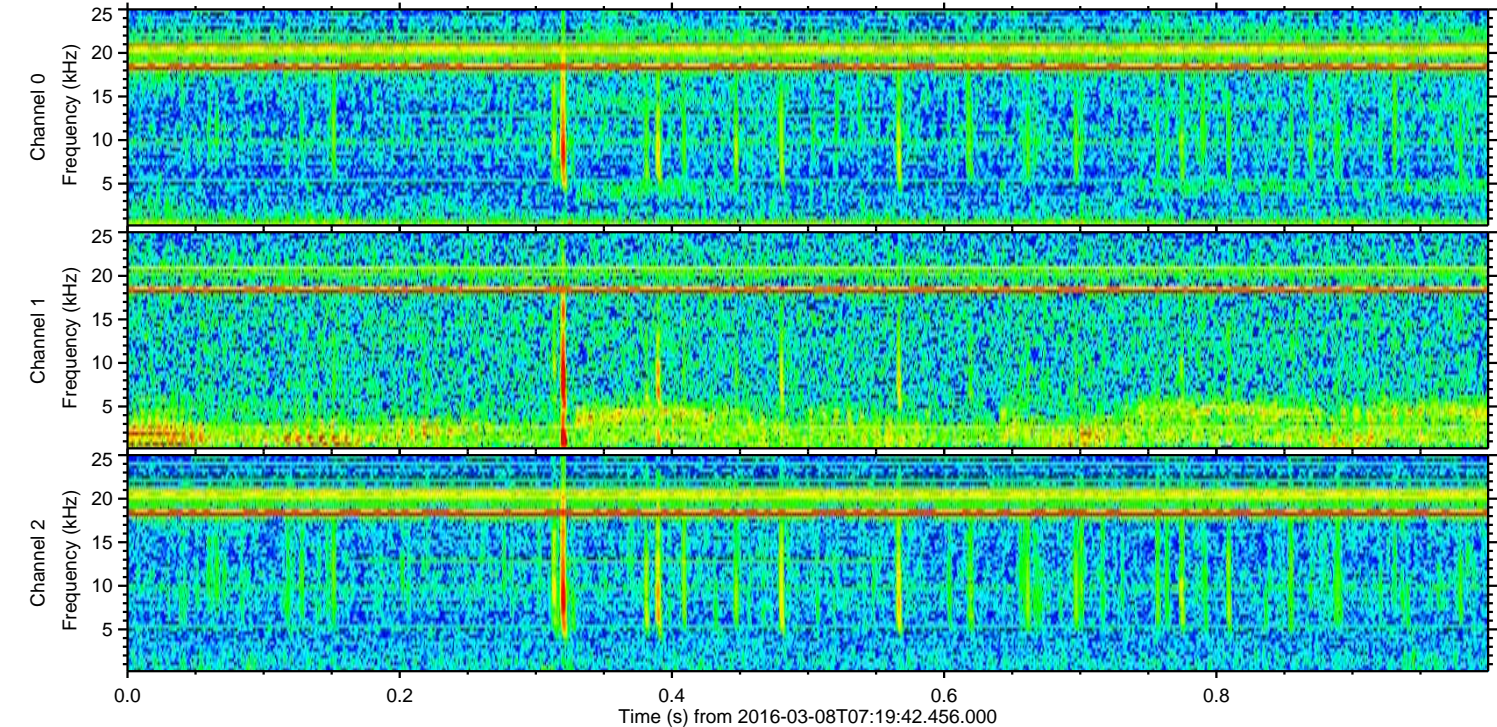
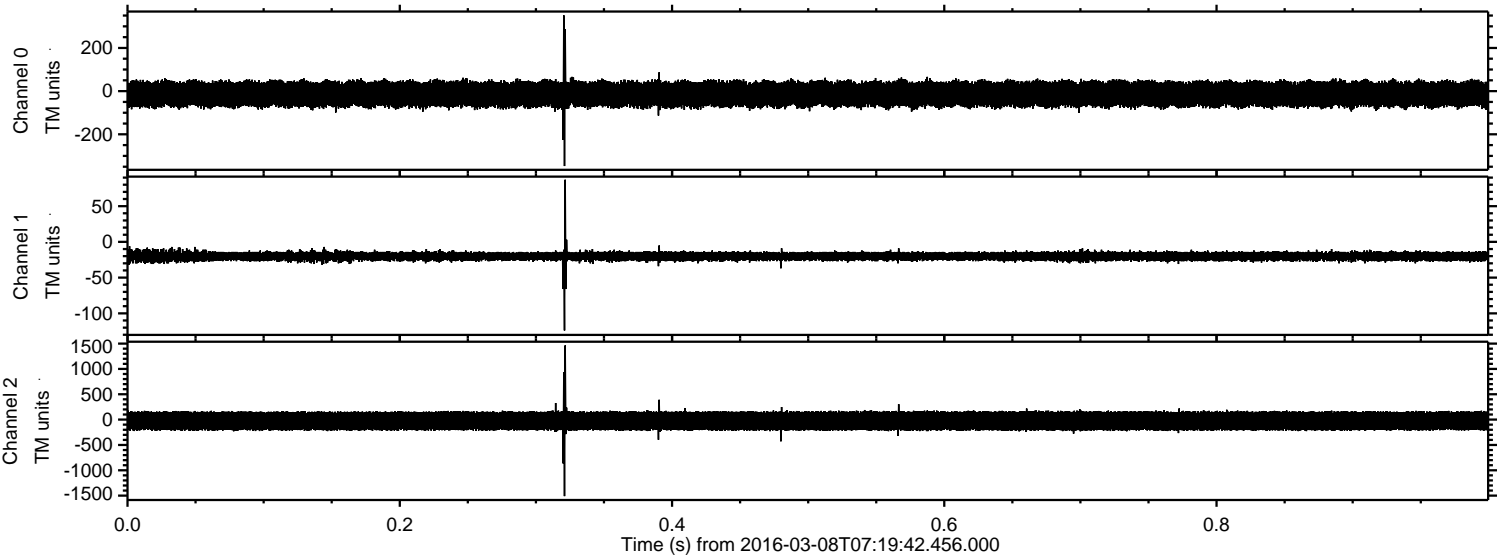

Processed Tue Apr 19 01:43:13 2016 by ELM ver.2012-10-06 from 001__elm20160308_071941__dat00.bin

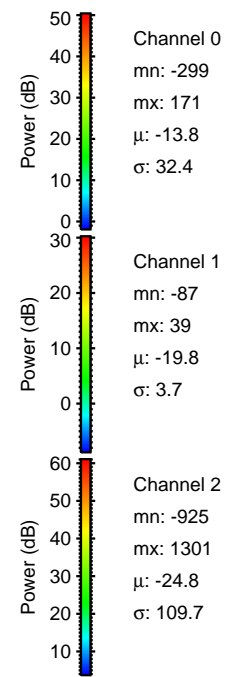
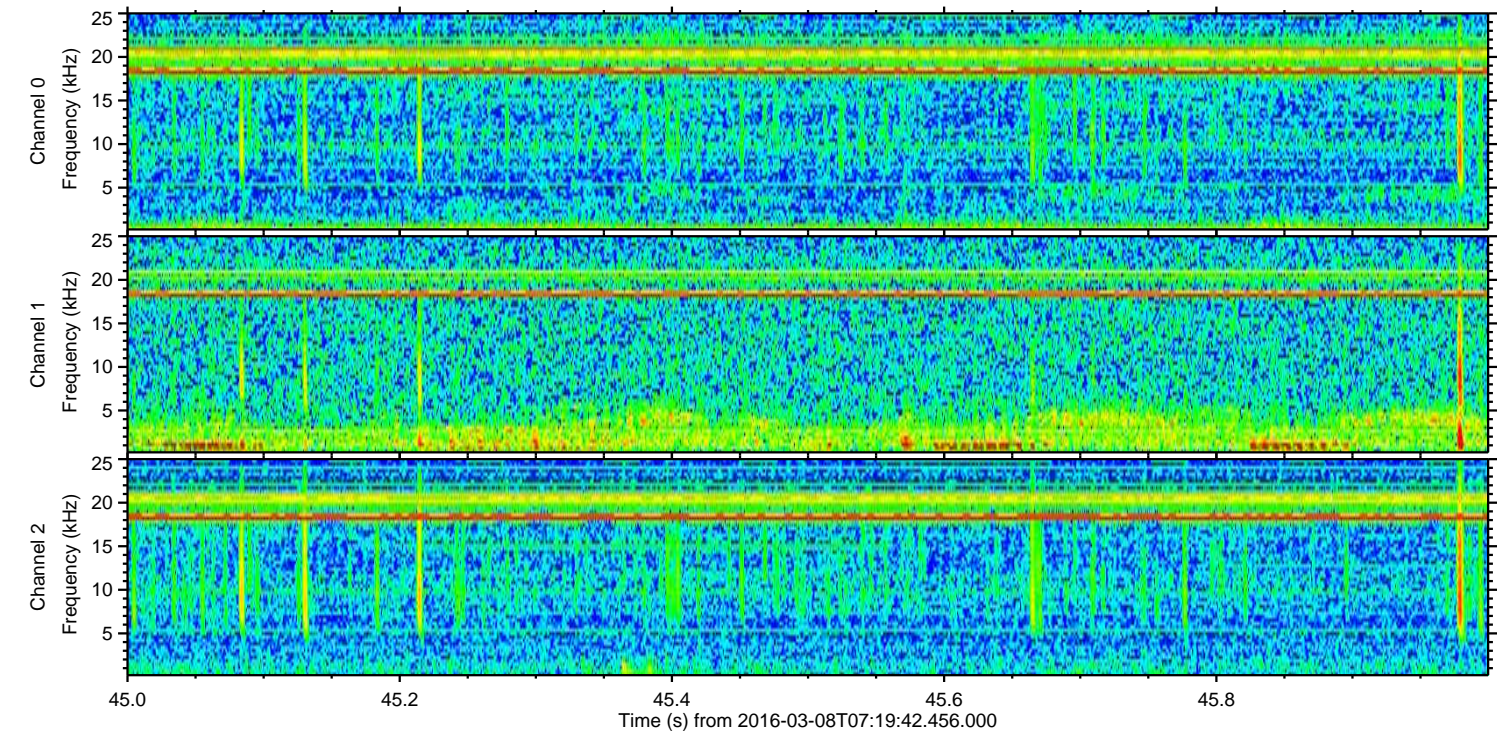
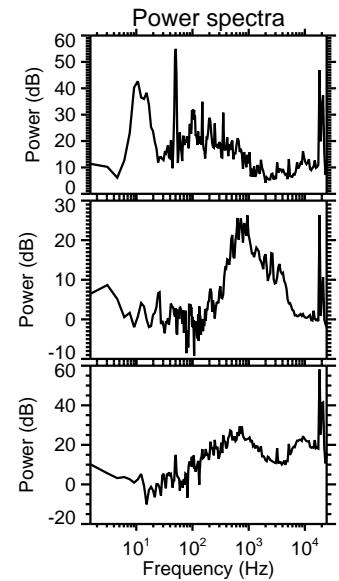
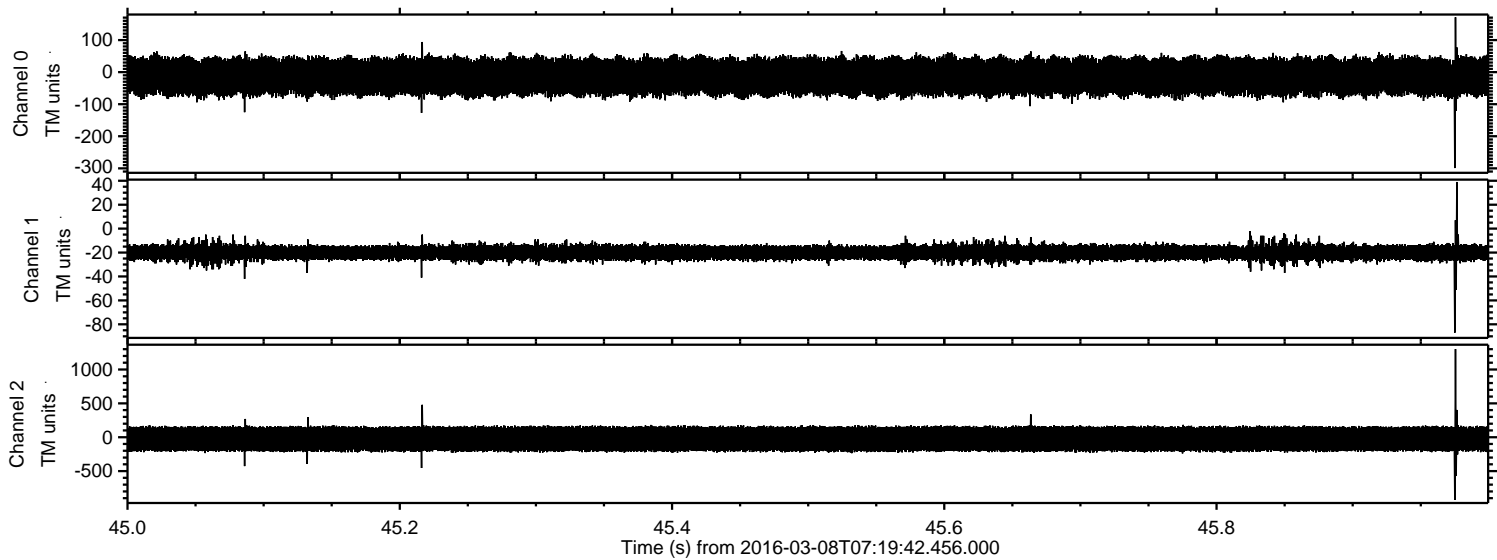

Processed Tue Apr 19 01:43:13 2016 by ELM ver.2012-10-06 from 001__elm20160308_071941__dat00.bin

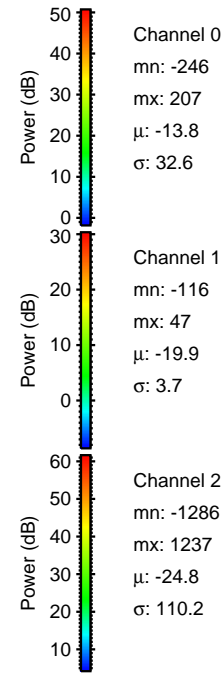
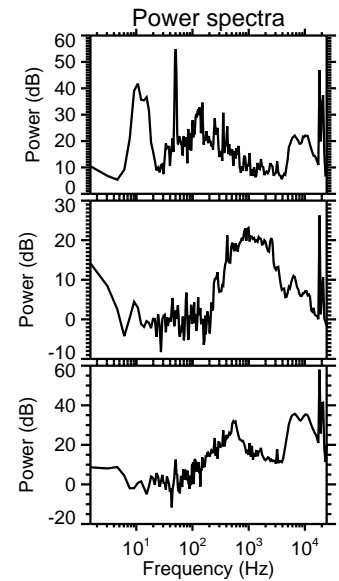
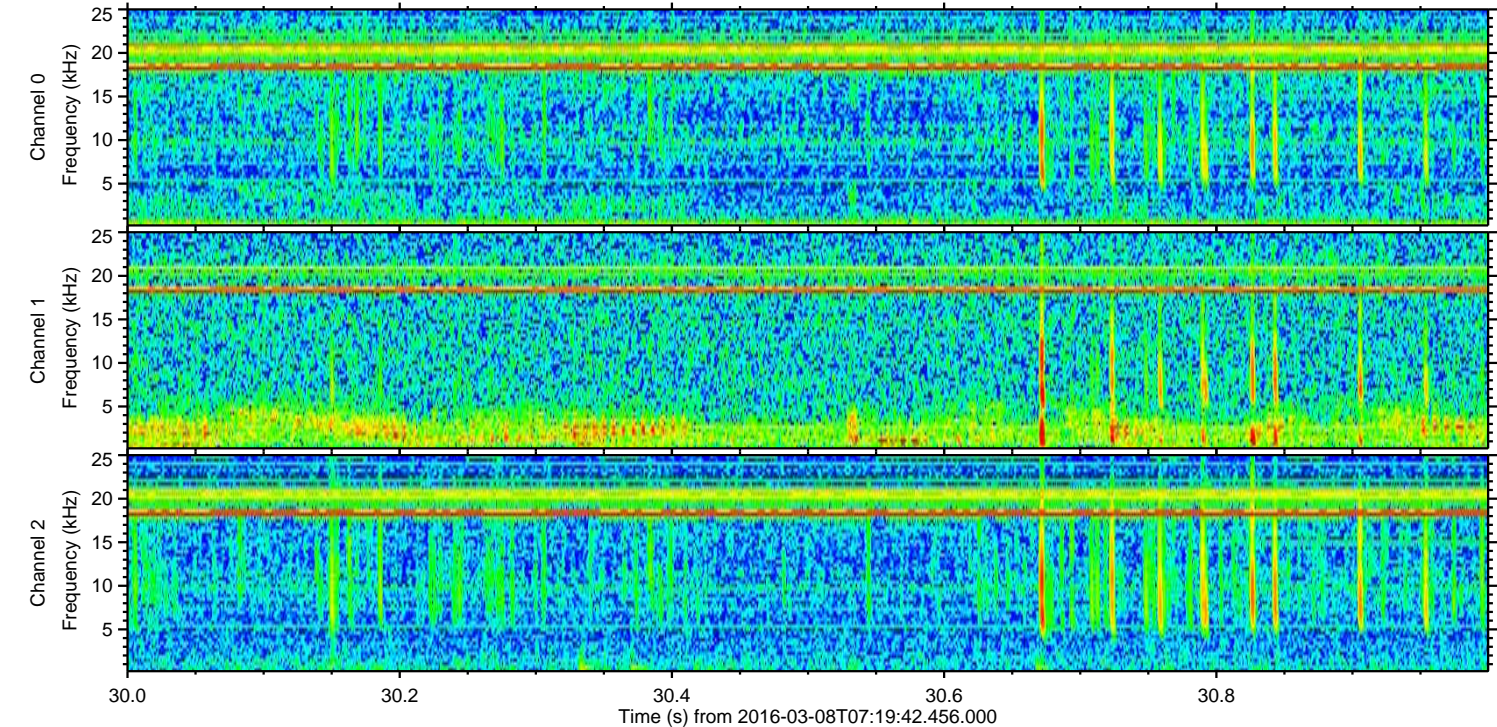
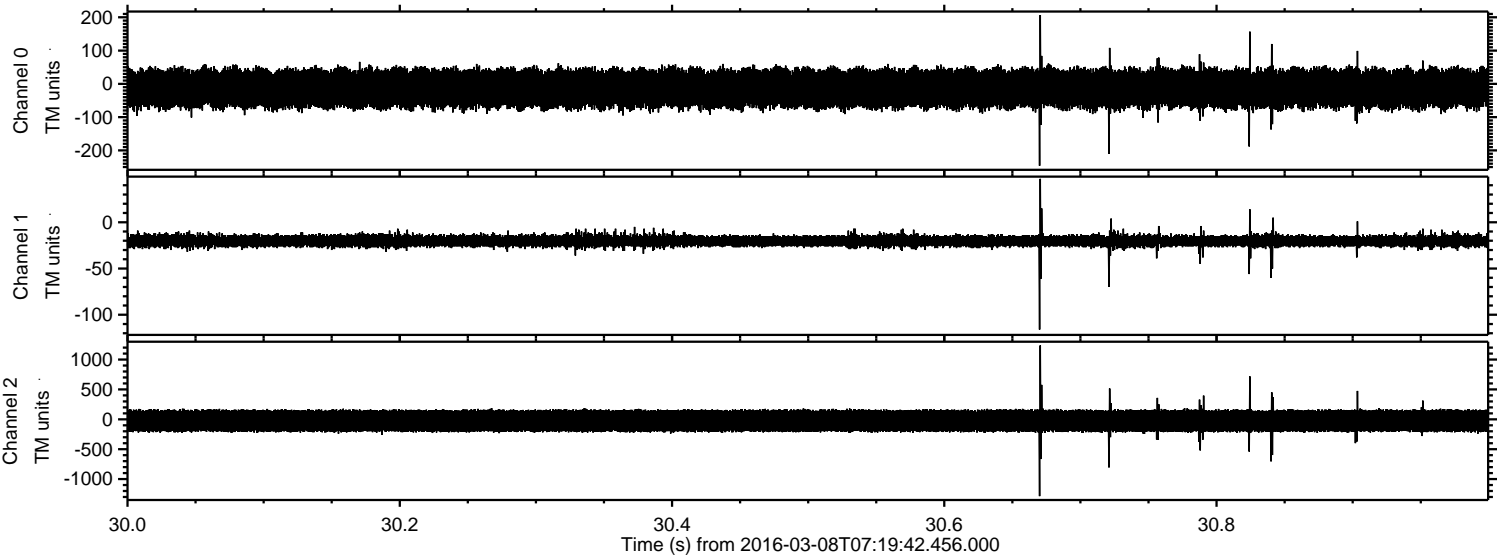

Channel 0
mn: -246
mx: 207
 μ : -13.8
 σ : 32.6

Channel 1
mn: -116
mx: 47
 μ : -19.9
 σ : 3.7

Channel 2
mn: -1286
mx: 1237
 μ : -24.8
 σ : 110.2

ELMAVAN 3D WAVEFORMS (Measured data sampled at 50 kHz) 51000 packets of 144 samples from 2016-03-08T07:19:42.456.000. Part 131/147

Processed Tue Apr 19 01:43:14 2016 by ELM ver.2012-10-06 from 001__elm20160308_071941__dat00.bin

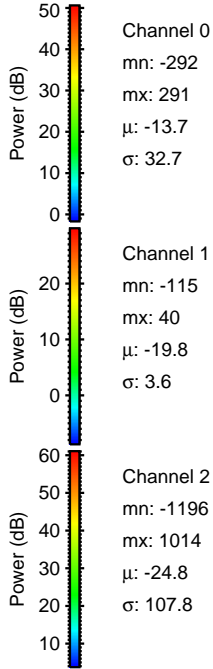
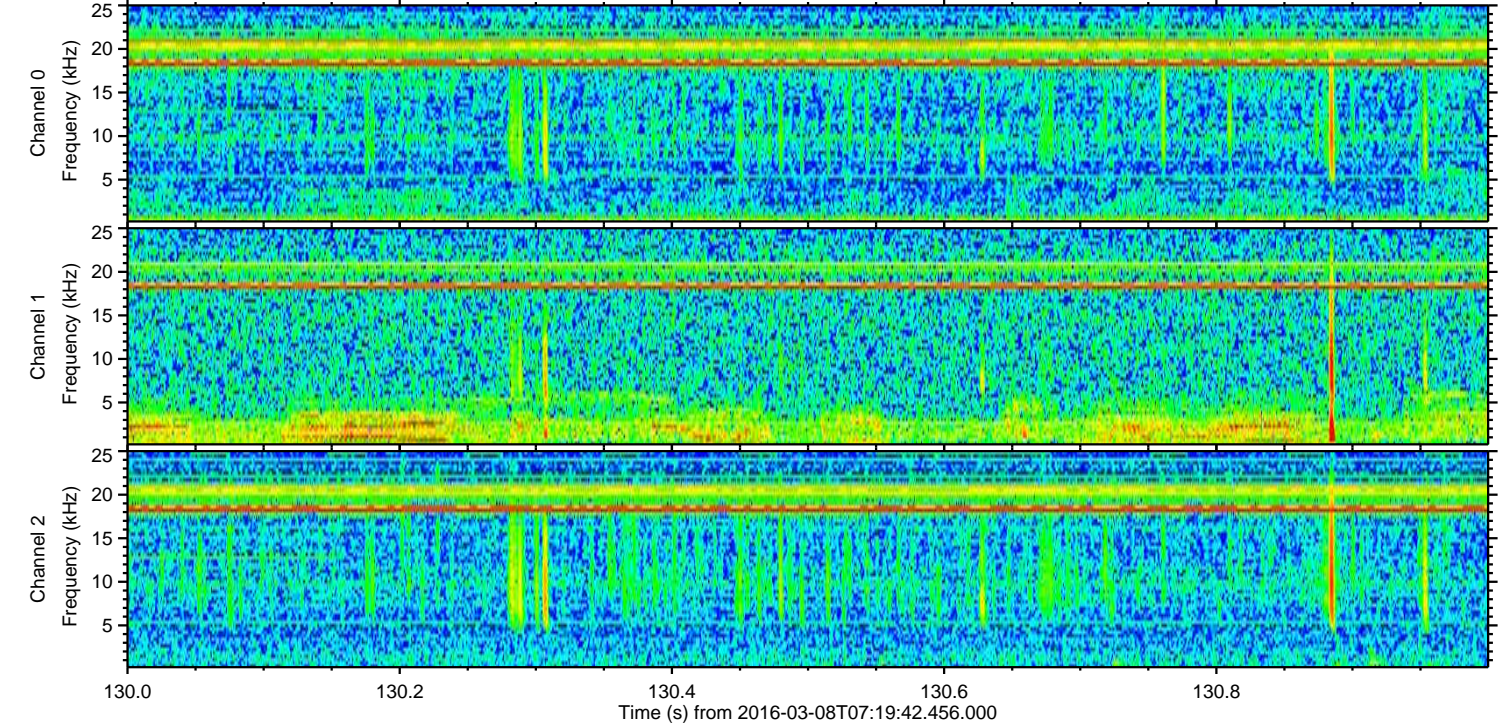
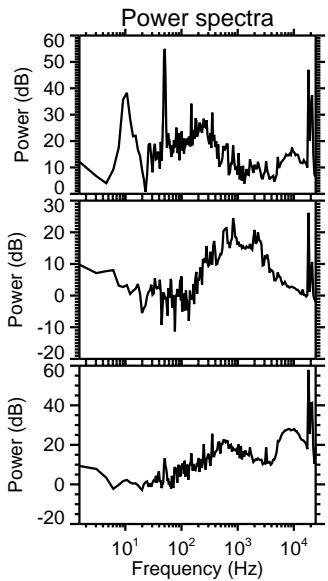
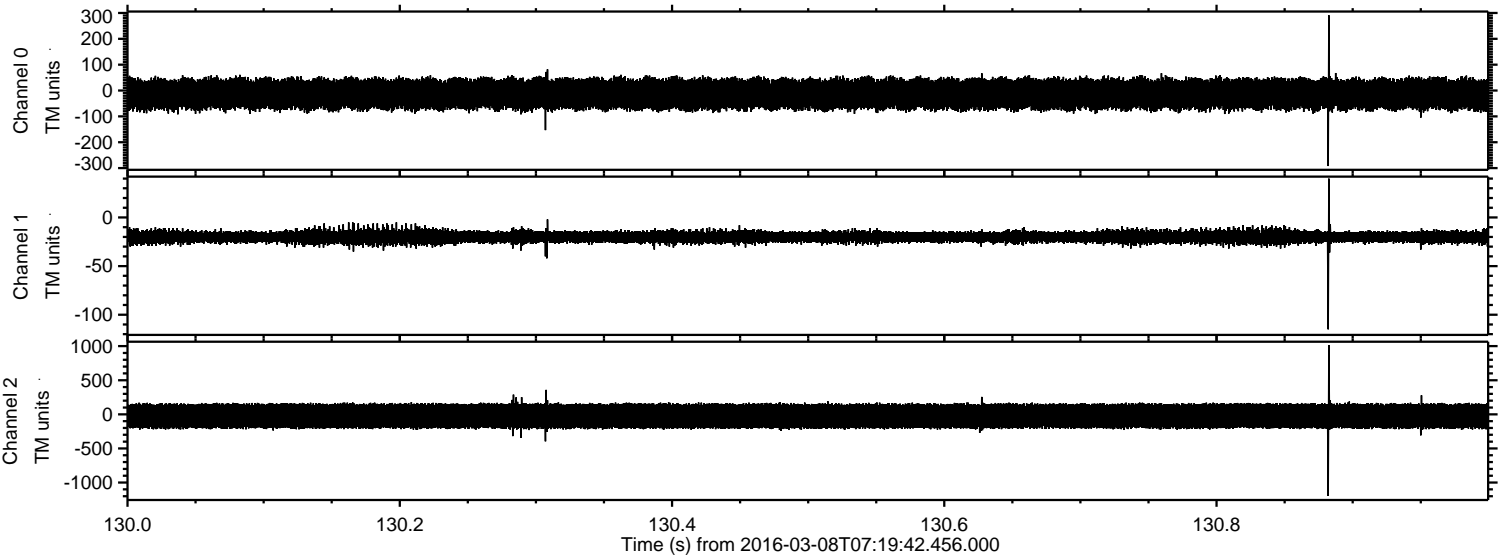

Processed Tue Apr 19 01:43:15 2016 by ELM ver.2012-10-06 from 001__elm20160308_071941__dat00.bin

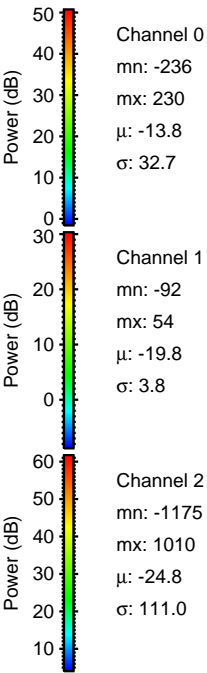
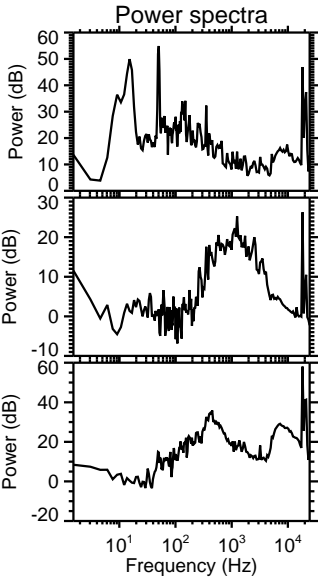
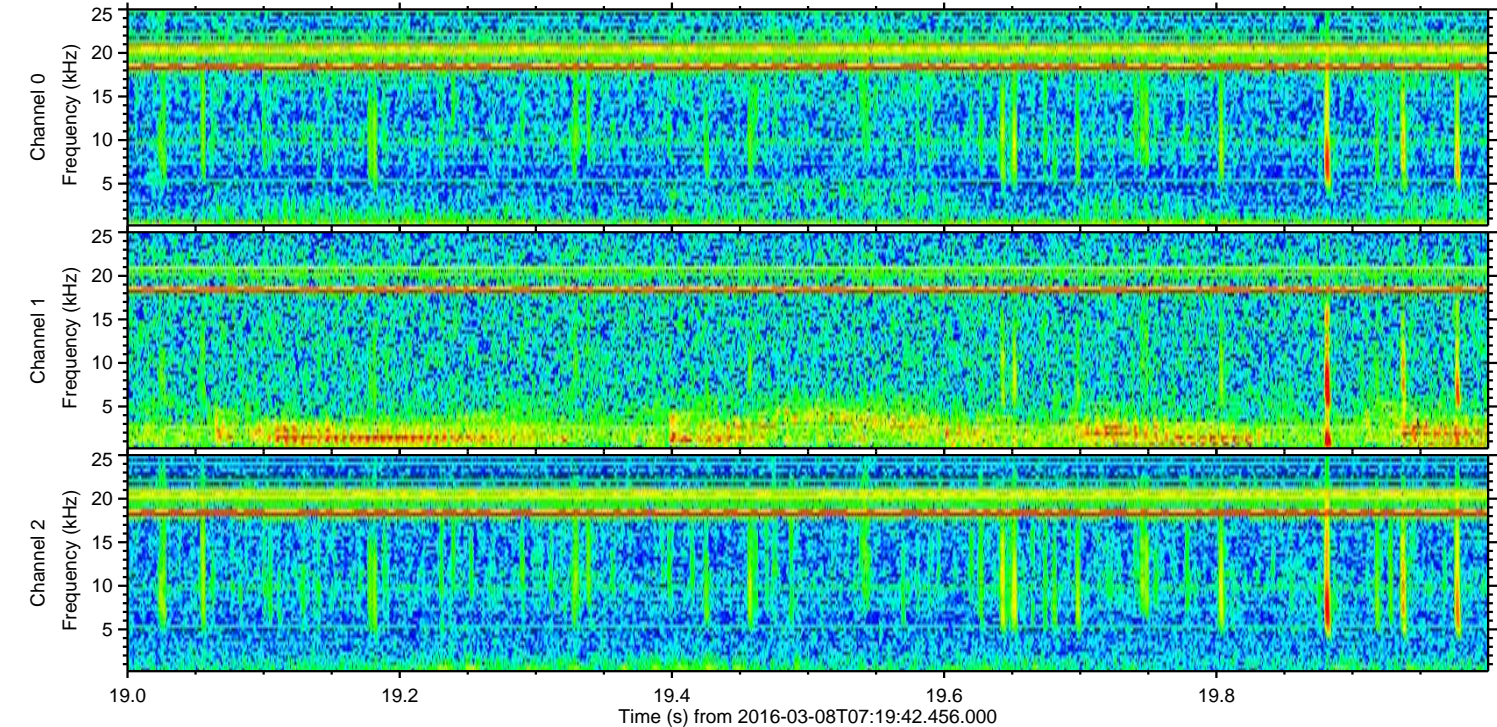
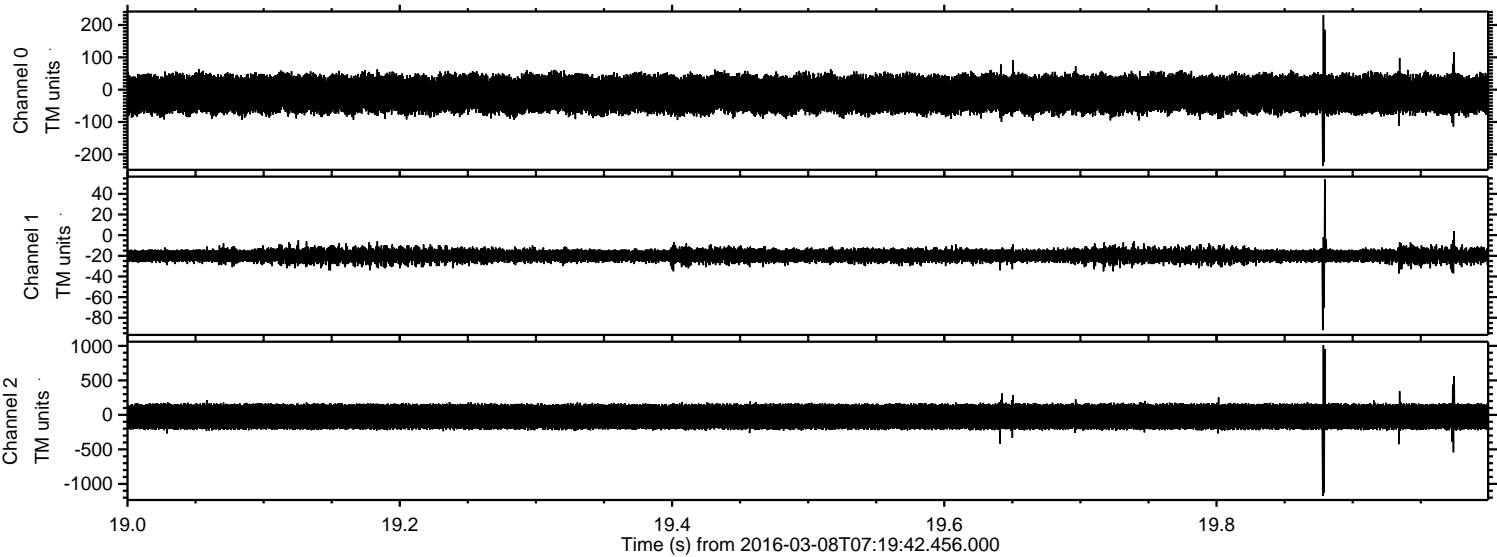

Processed Tue Apr 19 01:43:16 2016 by ELM ver.2012-10-06 from 001__elm20160308_071941__dat00.bin

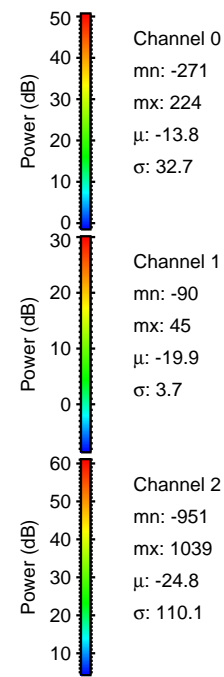
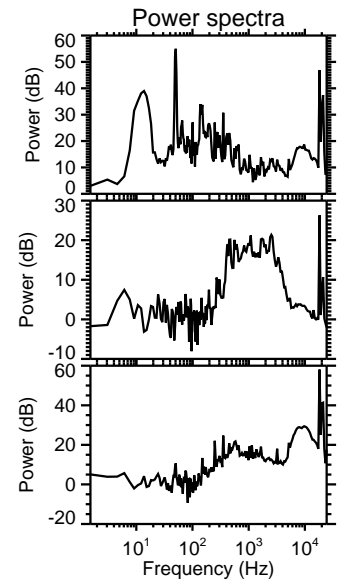
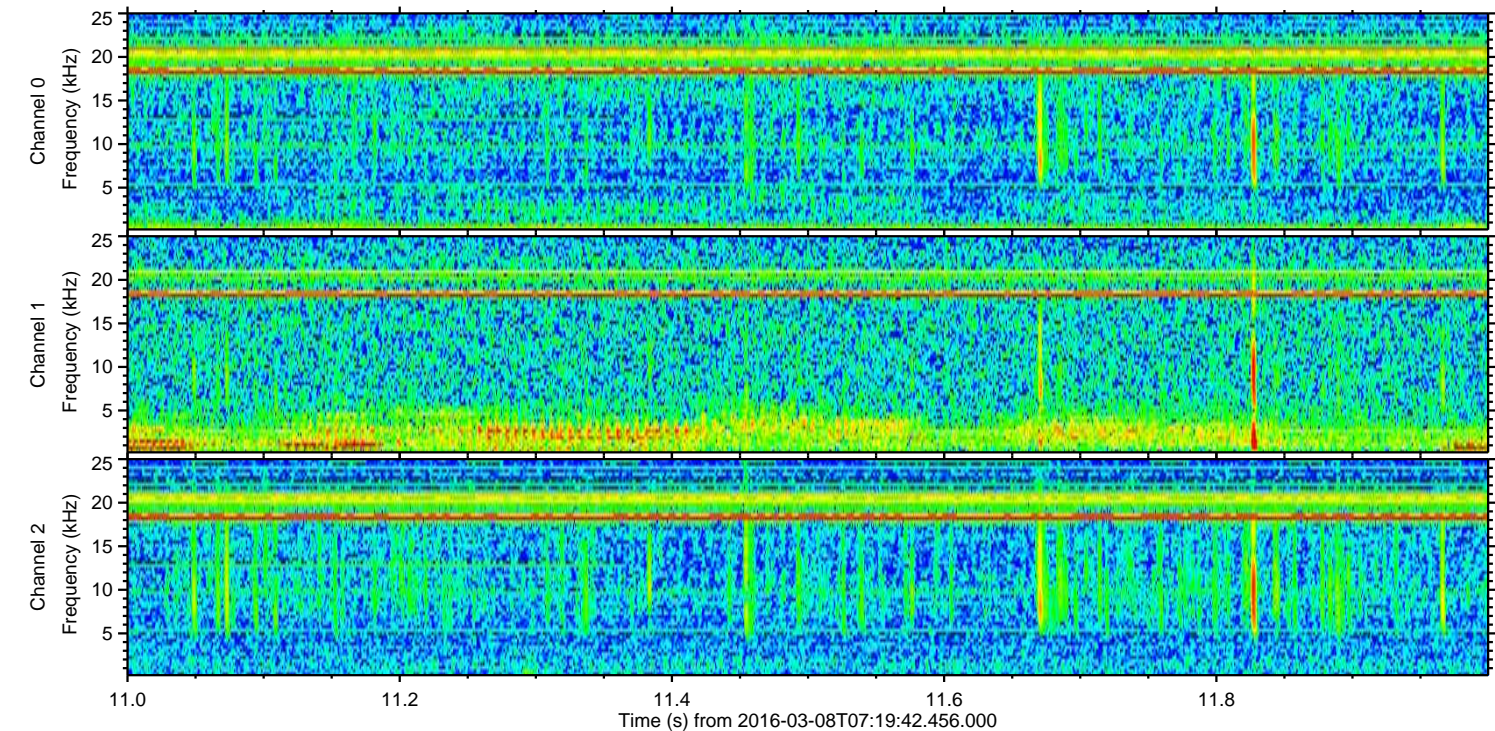
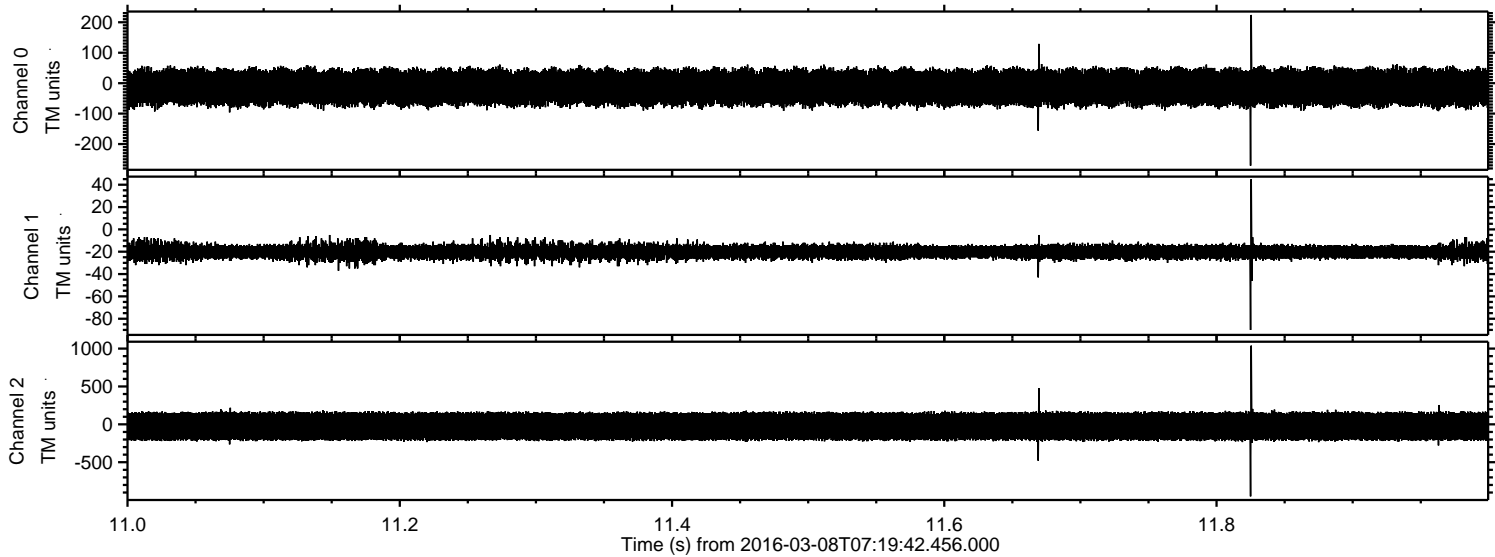

Channel 0
mn: -271
mx: 224
 μ : -13.8
 σ : 32.7

Channel 1
mn: -90
mx: 45
 μ : -19.9
 σ : 3.7

Channel 2
mn: -951
mx: 1039
 μ : -24.8
 σ : 110.1

Processed Tue Apr 19 01:43:17 2016 by ELM ver.2012-10-06 from 001__elm20160308_071941__dat00.bin

