

ELMAVAN 3D WAVEFORMS (Measured data sampled at 50 kHz) 51000 packets of 144 samples from 2016-03-08T06:54:41.346.999.

Processed Tue Apr 19 01:37:48 2016 by ELM ver.2012-10-06 from 001__elm20160308_065440__dat00.bin

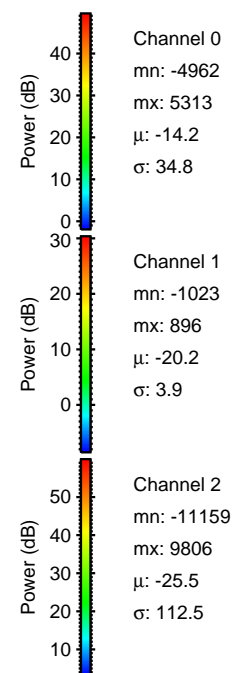
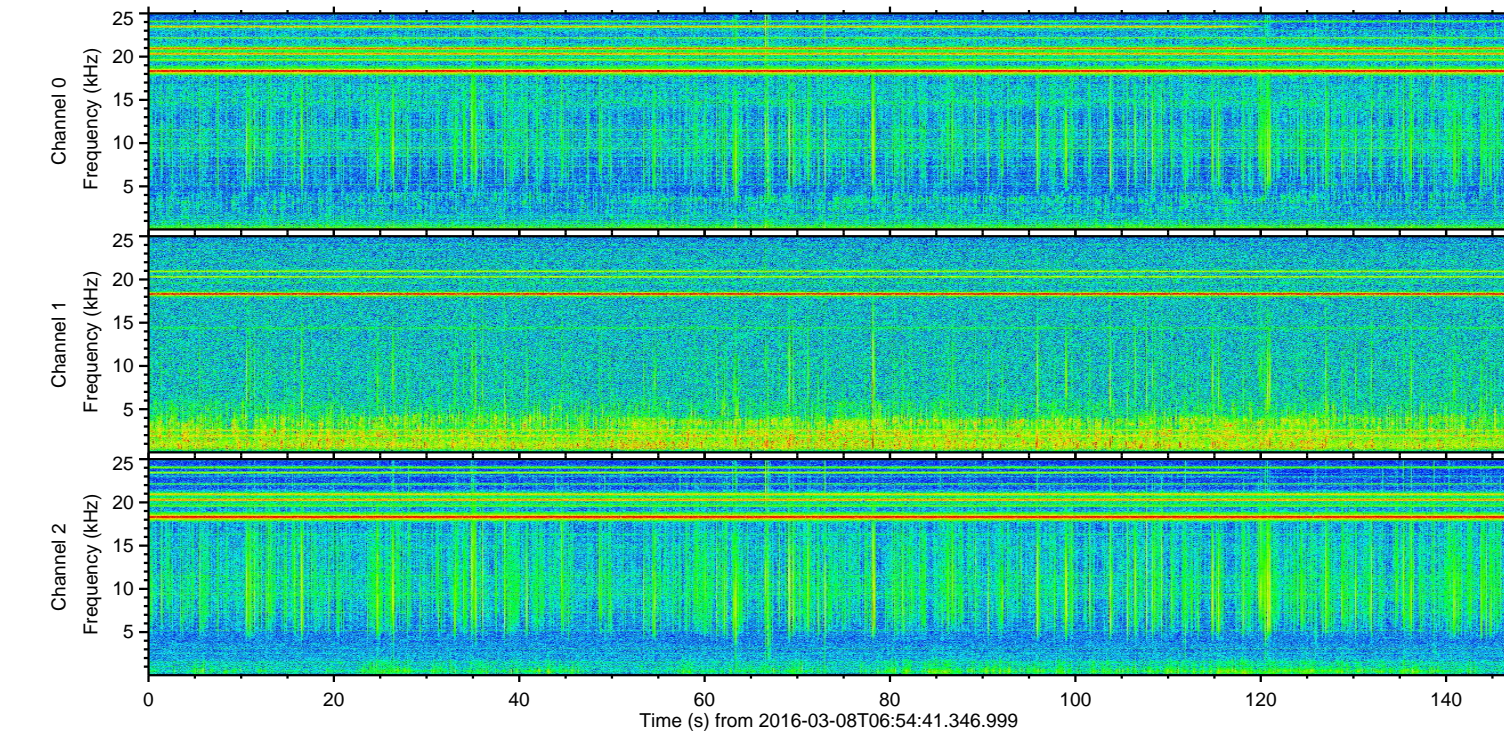
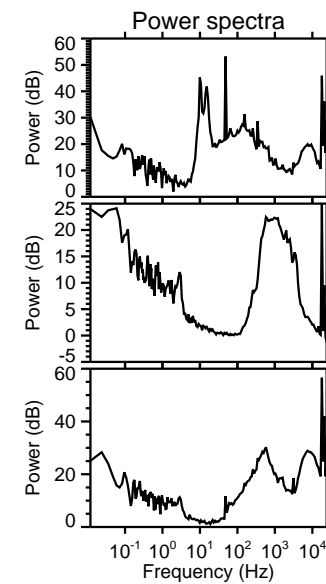
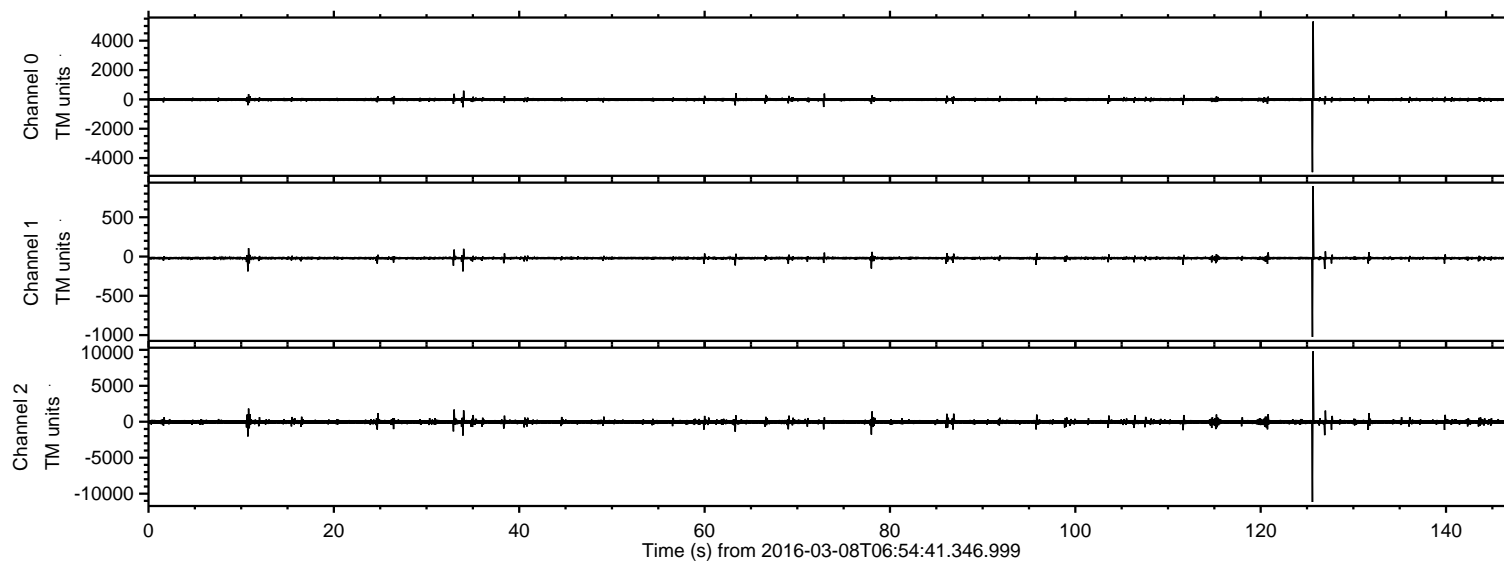

ELMAVAN 3D WAVEFORMS (Measured data sampled at 50 kHz) 51000 packets of 144 samples from 2016-03-08T06:54:41.346.999. Part 126/147

Processed Tue Apr 19 01:38:00 2016 by ELM ver.2012-10-06 from 001__elm20160308_065440__dat00.bin

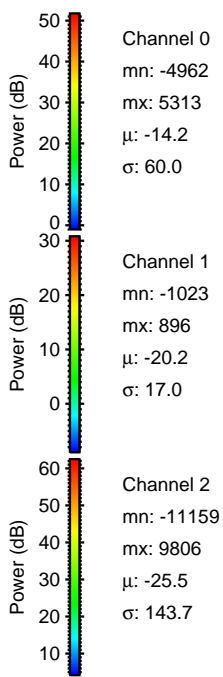
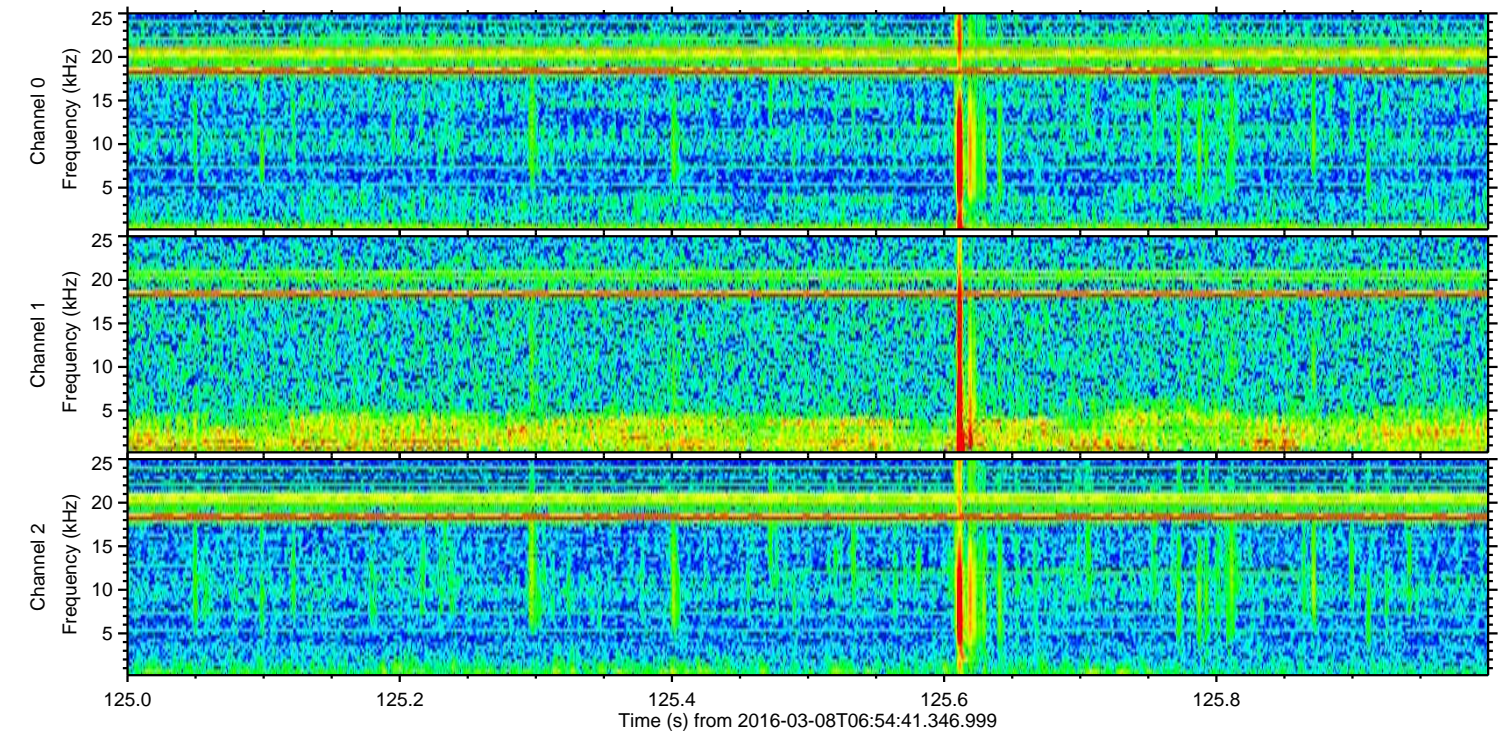
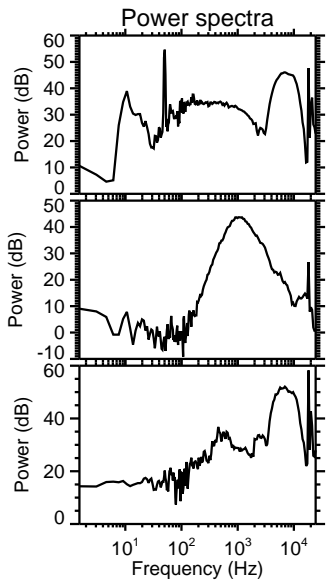
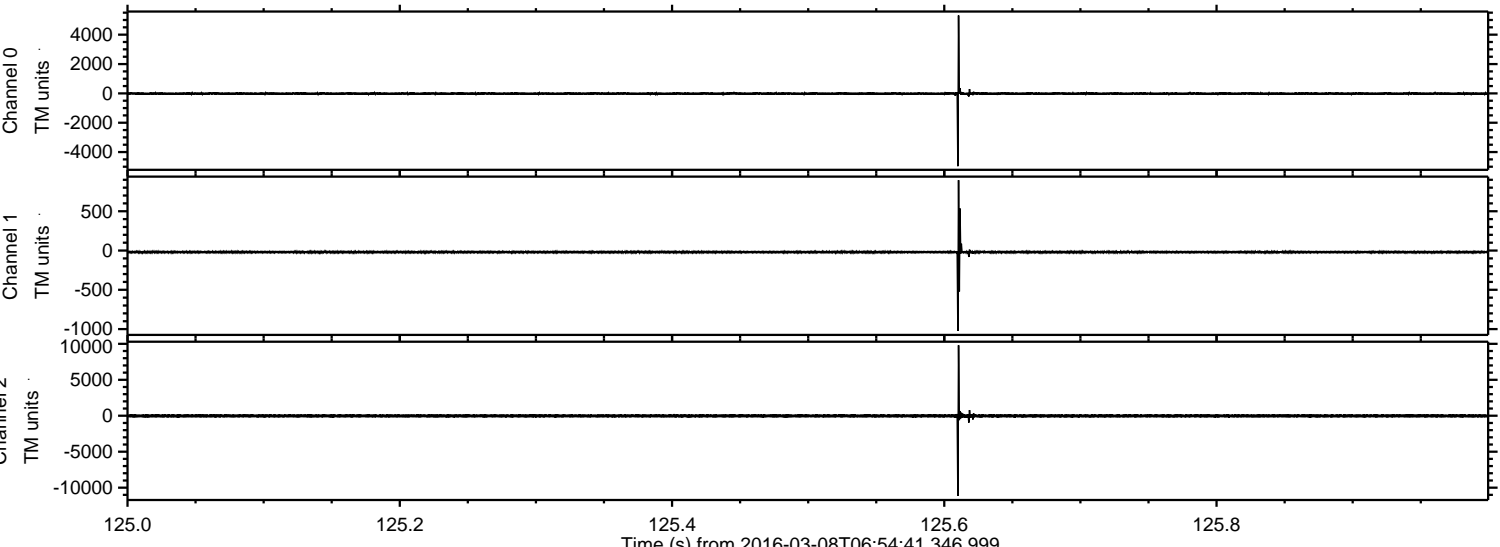

Processed Tue Apr 19 01:38:01 2016 by ELM ver.2012-10-06 from 001__elm20160308_065440__dat00.bin

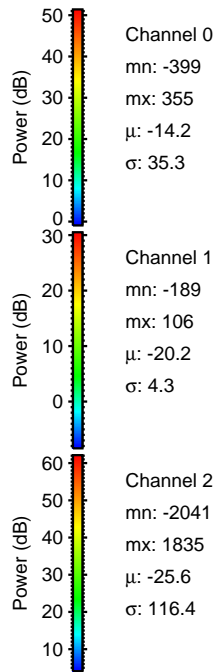
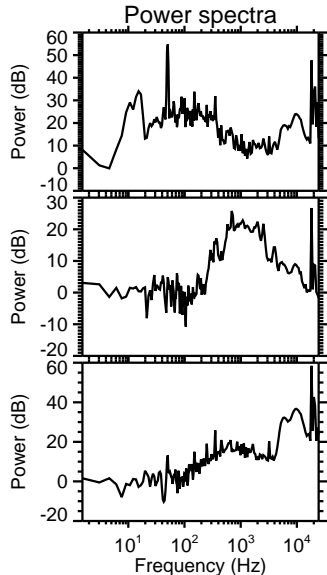
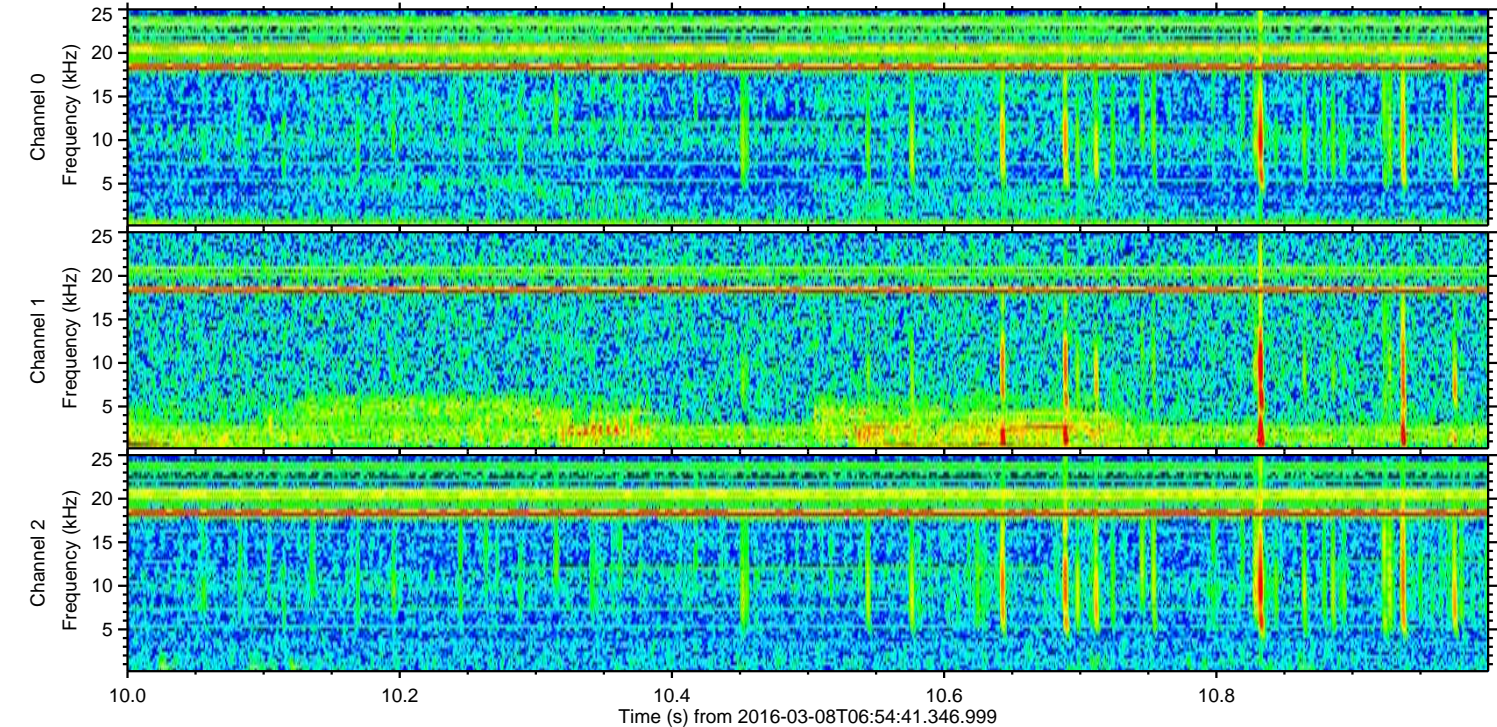
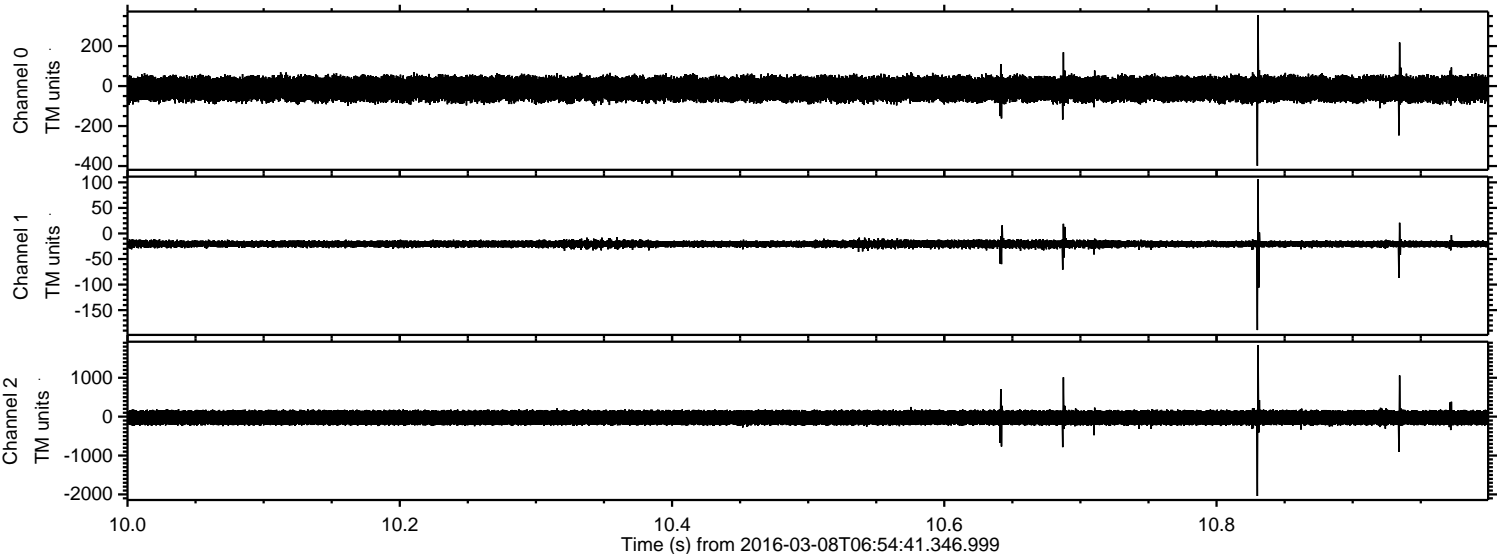

Processed Tue Apr 19 01:38:02 2016 by ELM ver.2012-10-06 from 001__elm20160308_065440__dat00.bin

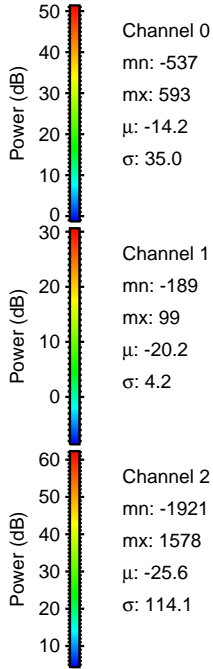
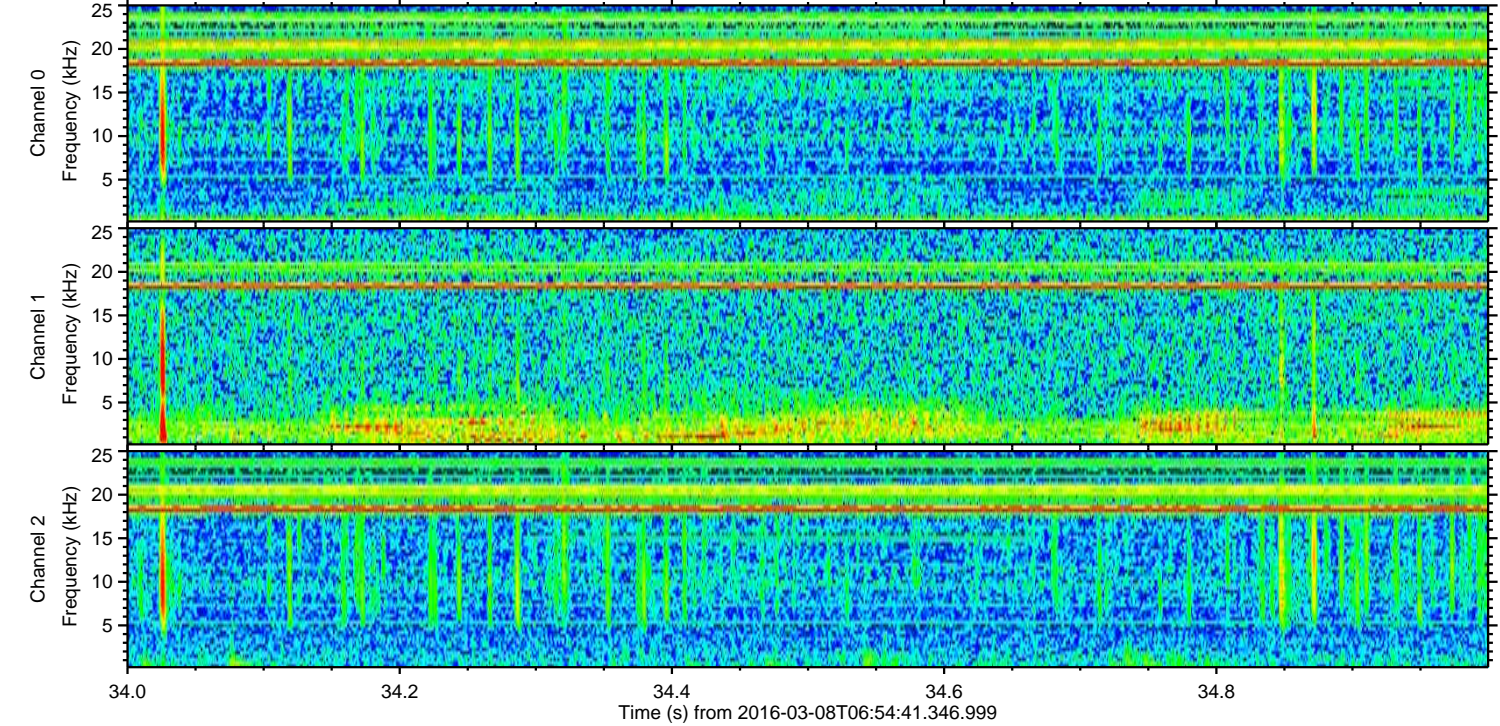
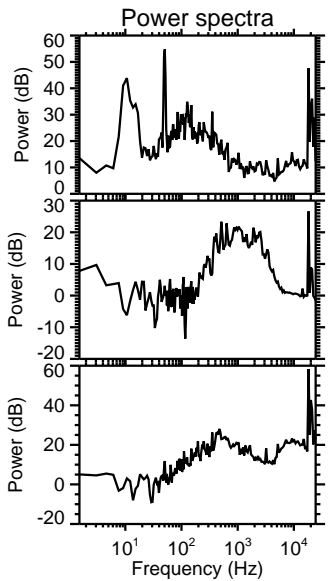
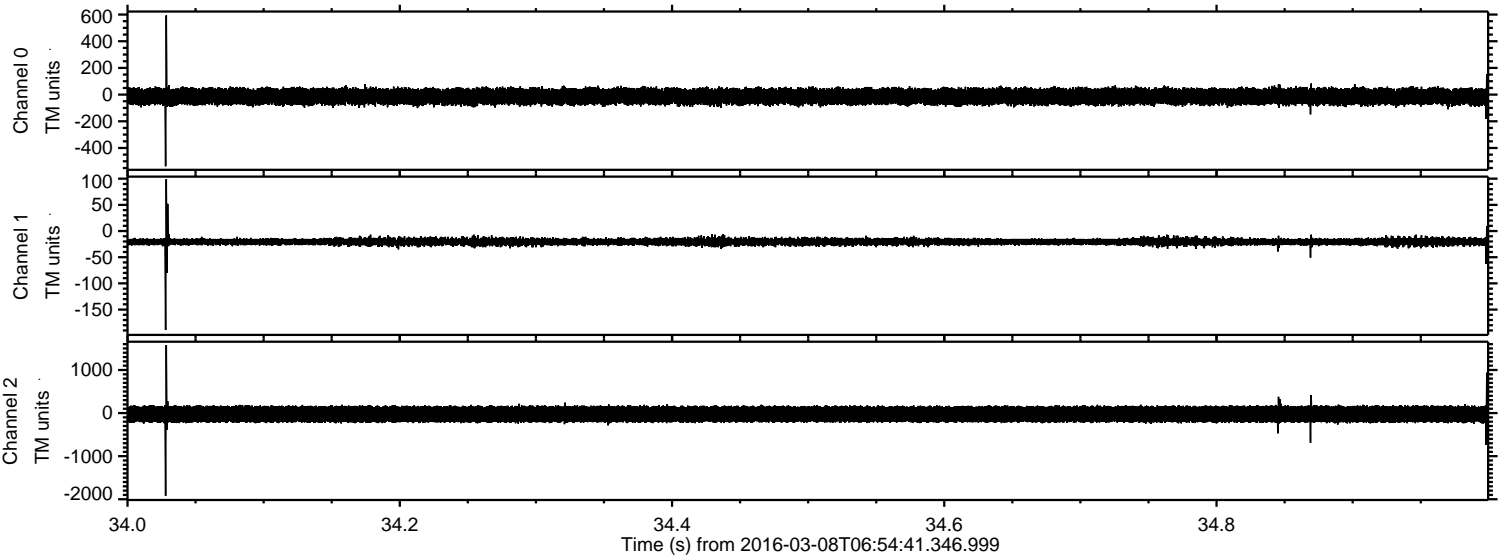

ELMAVAN 3D WAVEFORMS (Measured data sampled at 50 kHz) 51000 packets of 144 samples from 2016-03-08T06:54:41.346.999. Part 127/147

Processed Tue Apr 19 01:38:03 2016 by ELM ver.2012-10-06 from 001__elm20160308_065440__dat00.bin

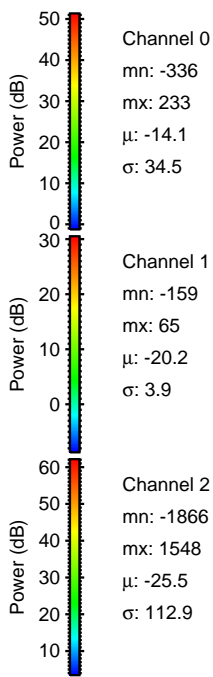
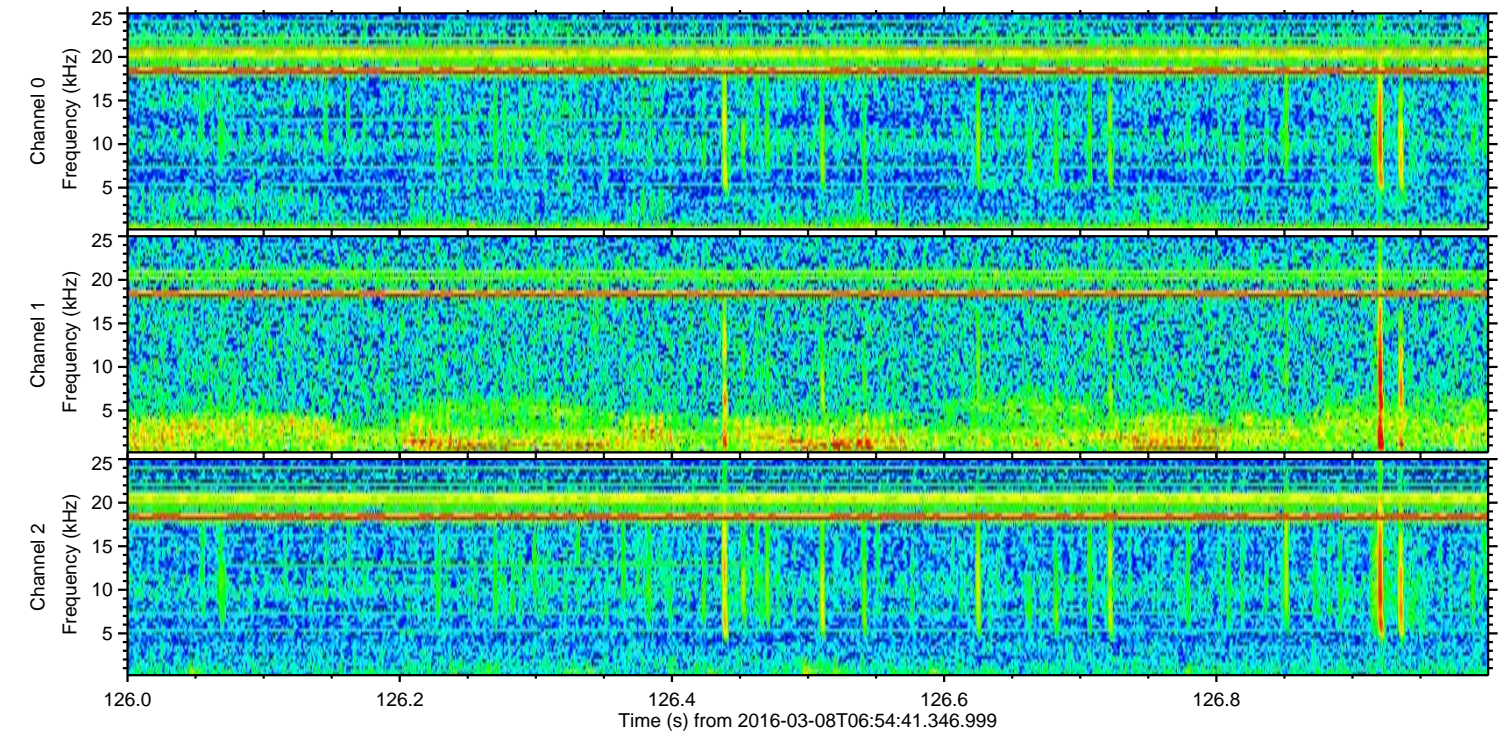
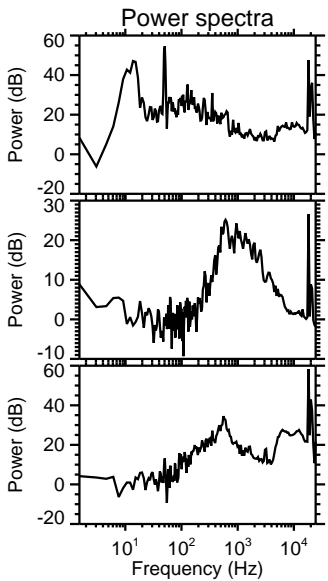
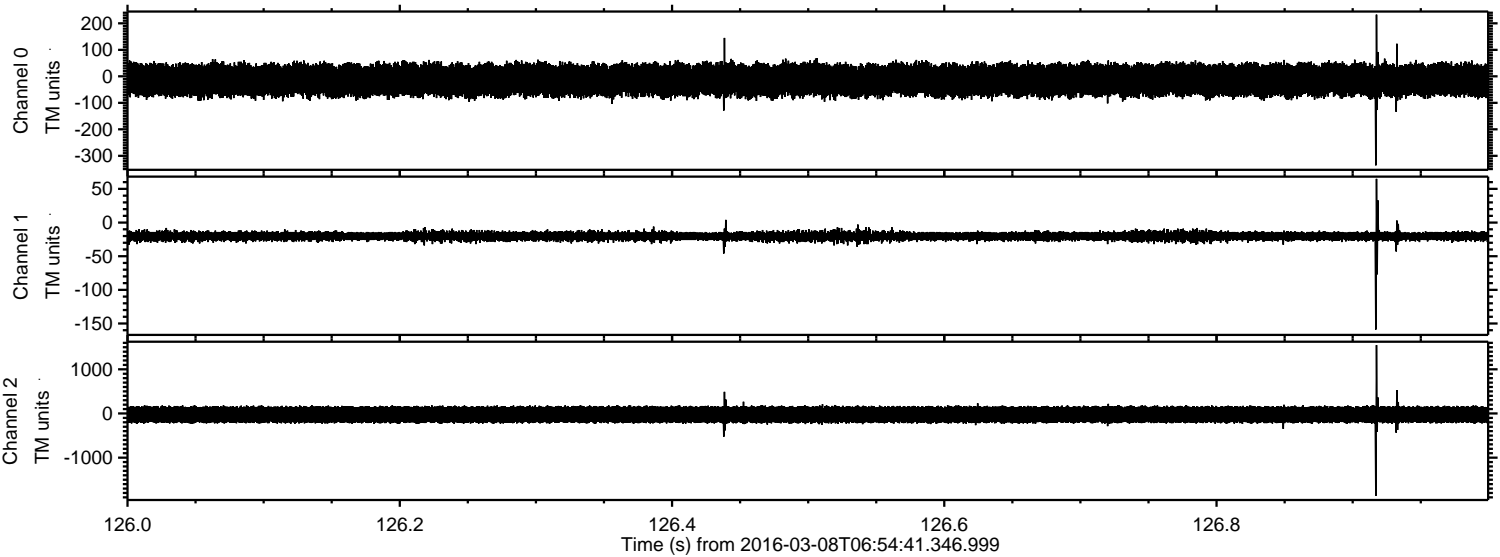

Channel 0
mn: -336
mx: 233
 μ : -14.1
 σ : 34.5

Channel 1
mn: -159
mx: 65
 μ : -20.2
 σ : 3.9

Channel 2
mn: -1866
mx: 1548
 μ : -25.5
 σ : 112.9

Processed Tue Apr 19 01:38:04 2016 by ELM ver.2012-10-06 from 001__elm20160308_065440__dat00.bin

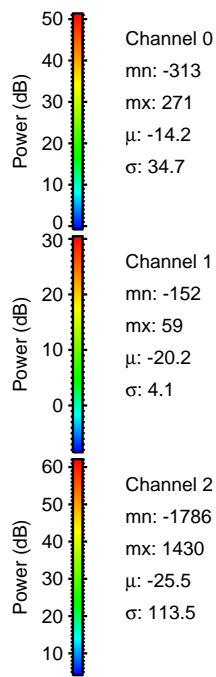
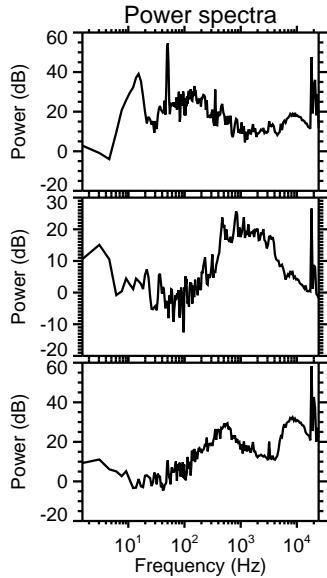
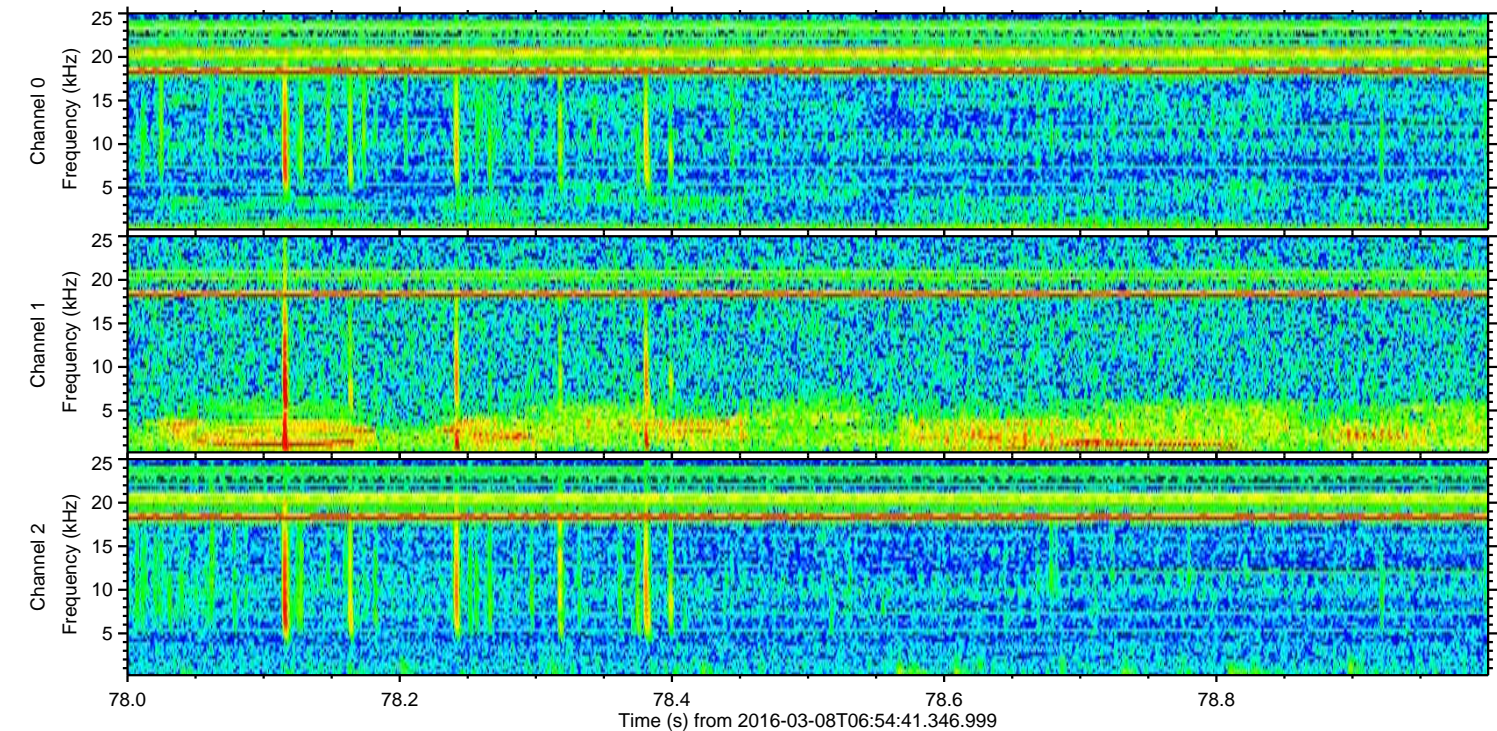
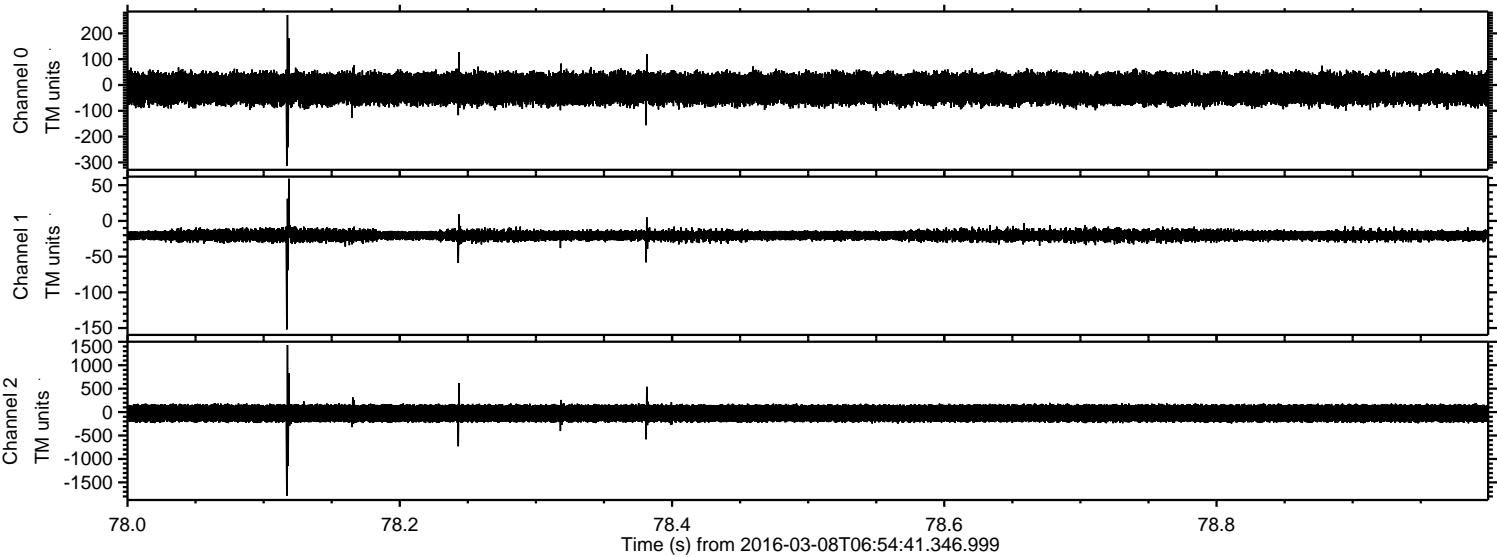

Processed Tue Apr 19 01:38:05 2016 by ELM ver.2012-10-06 from 001__elm20160308_065440__dat00.bin

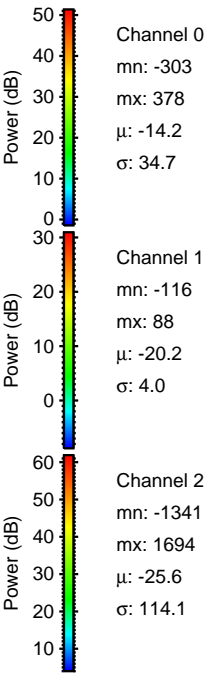
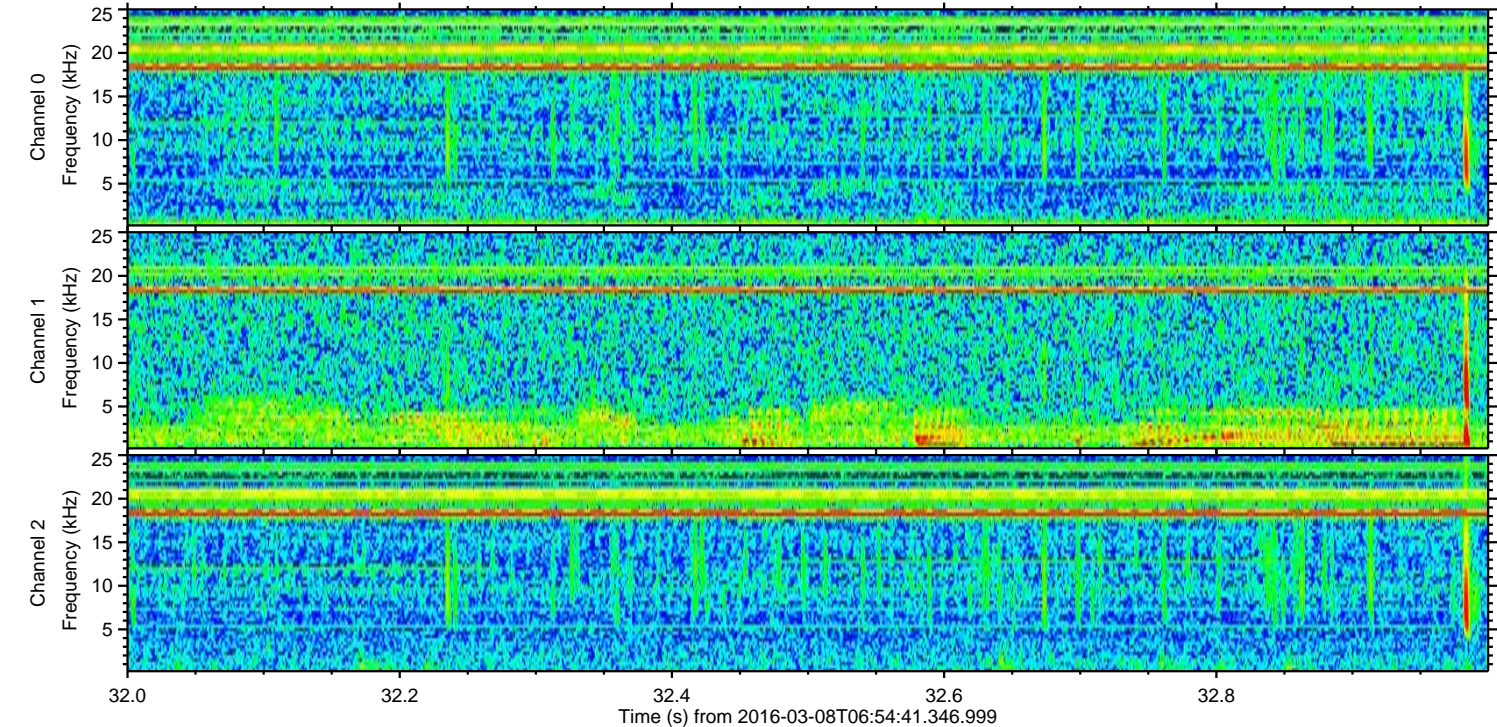
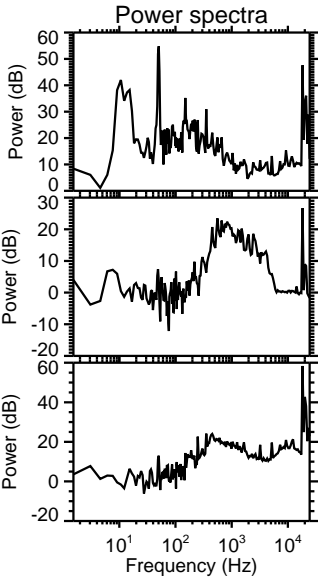
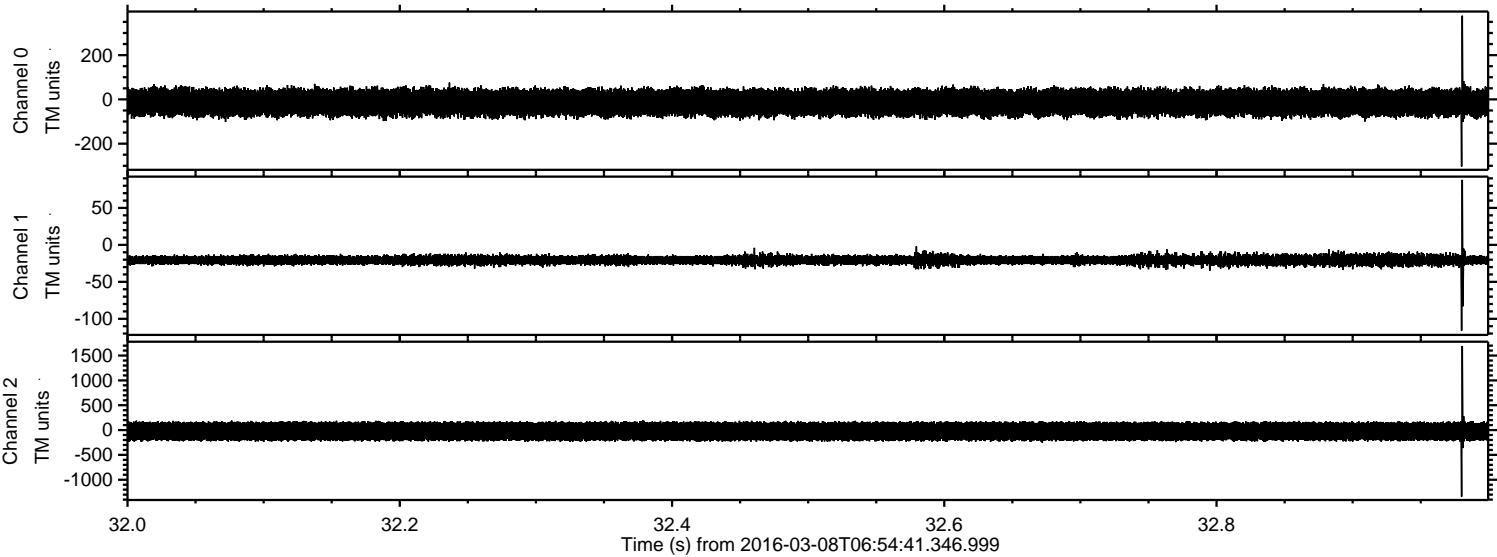

Processed Tue Apr 19 01:38:06 2016 by ELM ver.2012-10-06 from 001__elm20160308_065440__dat00.bin

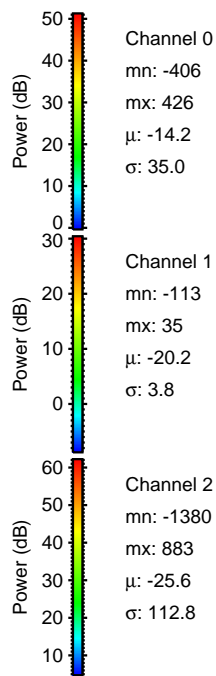
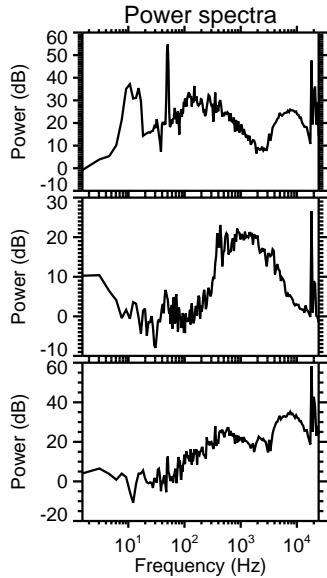
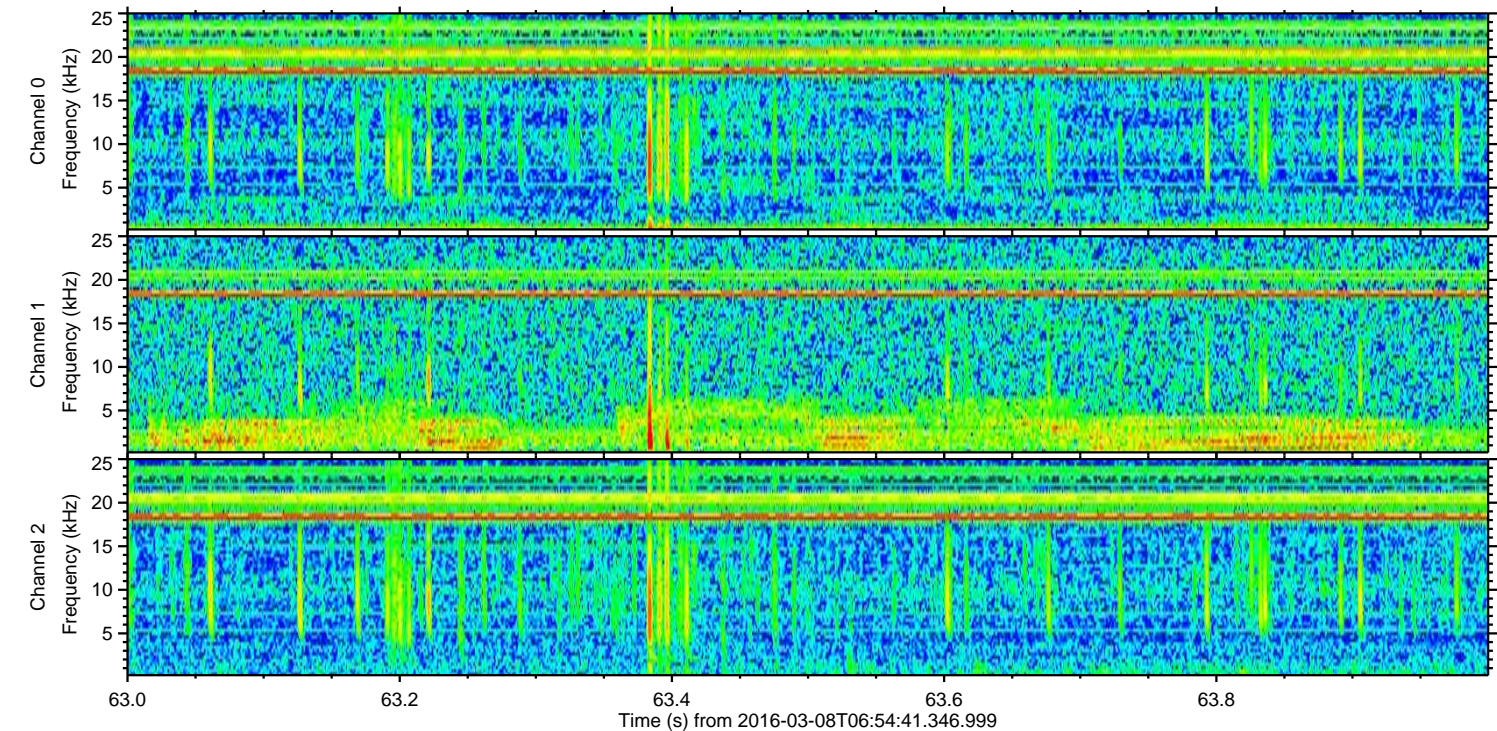
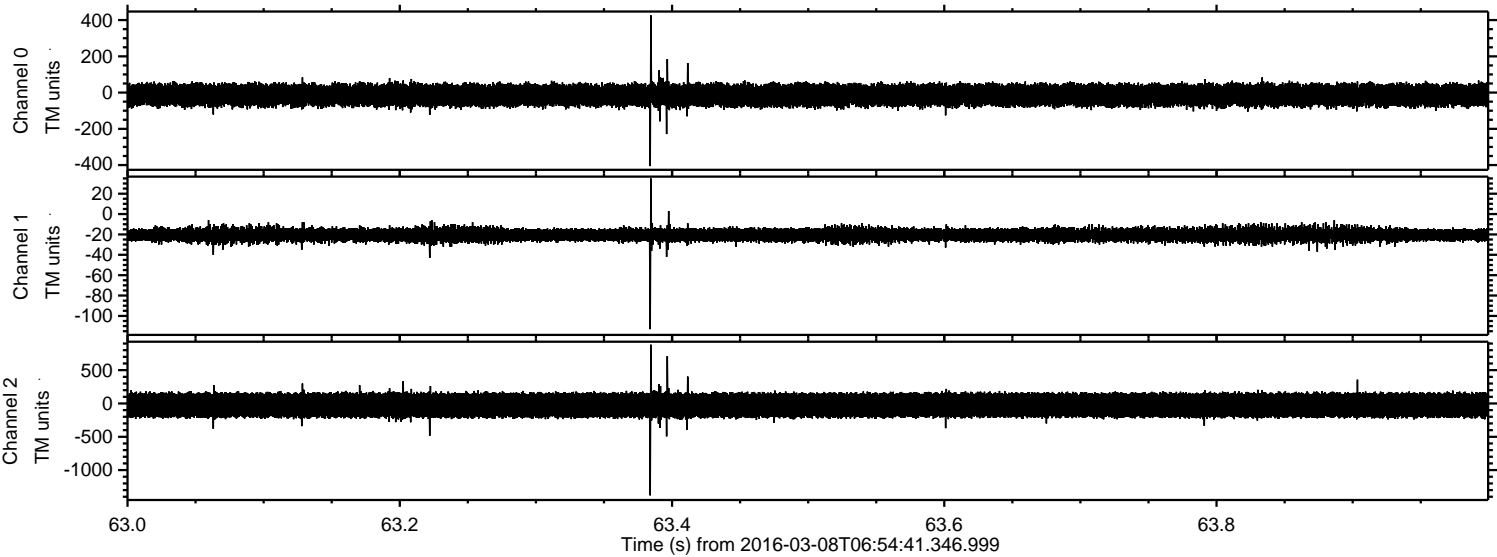

ELMAVAN 3D WAVEFORMS (Measured data sampled at 50 kHz) 51000 packets of 144 samples from 2016-03-08T06:54:41.346.999. Part 132/147

Processed Tue Apr 19 01:38:06 2016 by ELM ver.2012-10-06 from 001__elm20160308_065440__dat00.bin

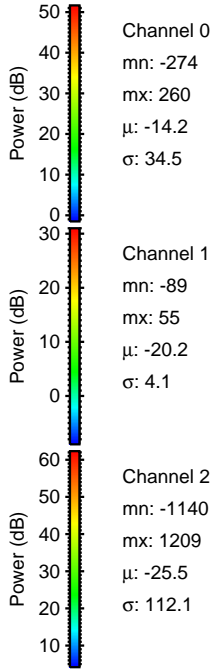
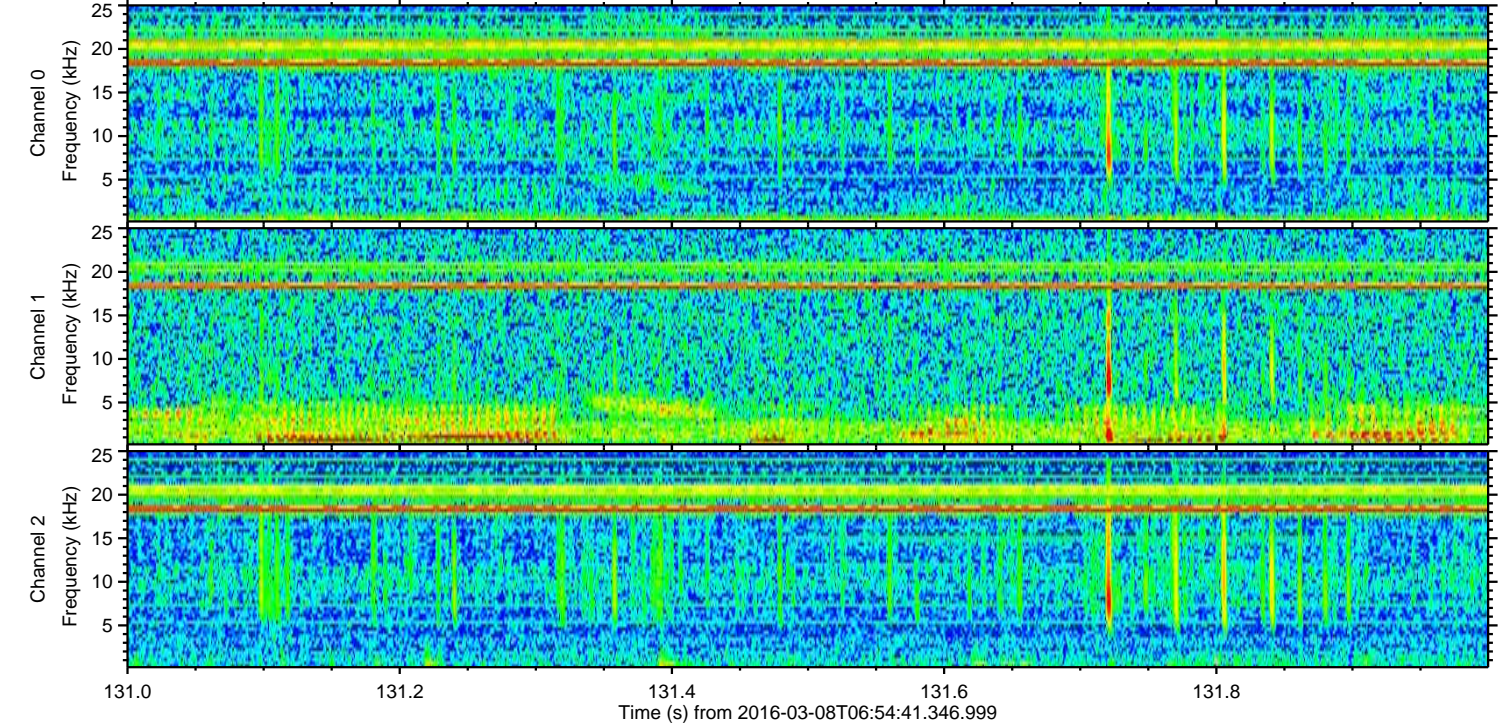
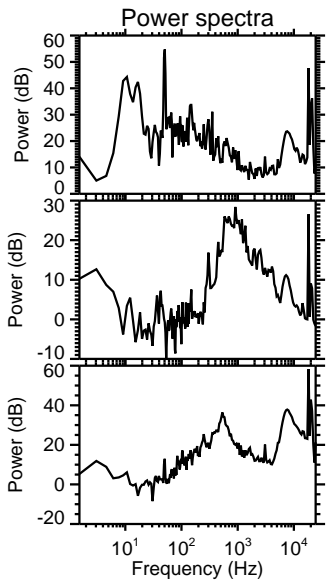
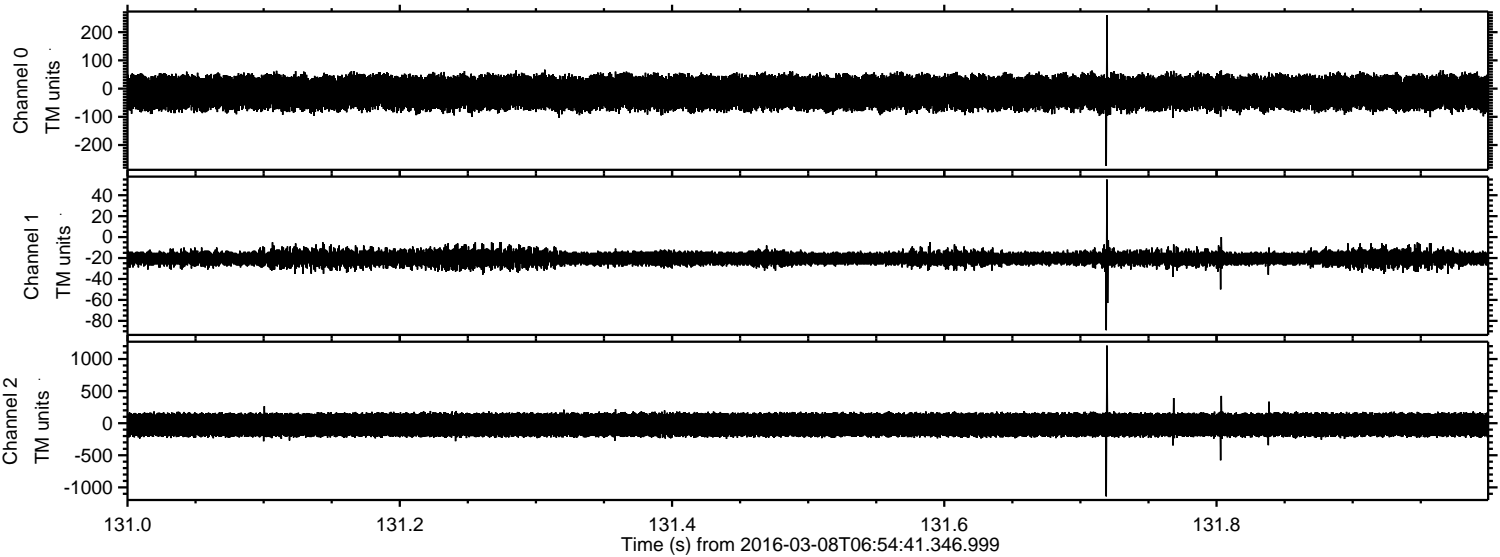

Processed Tue Apr 19 01:38:07 2016 by ELM ver.2012-10-06 from 001__elm20160308_065440__dat00.bin

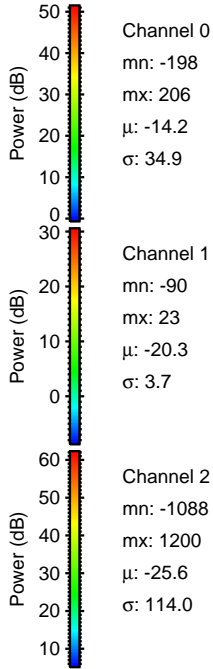
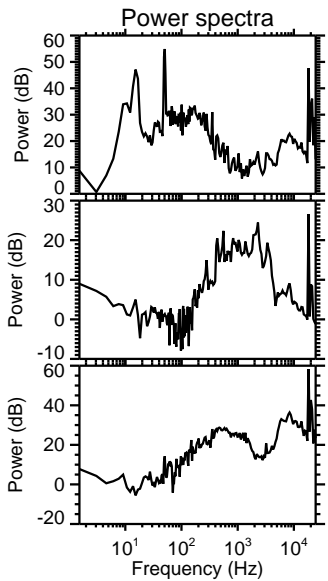
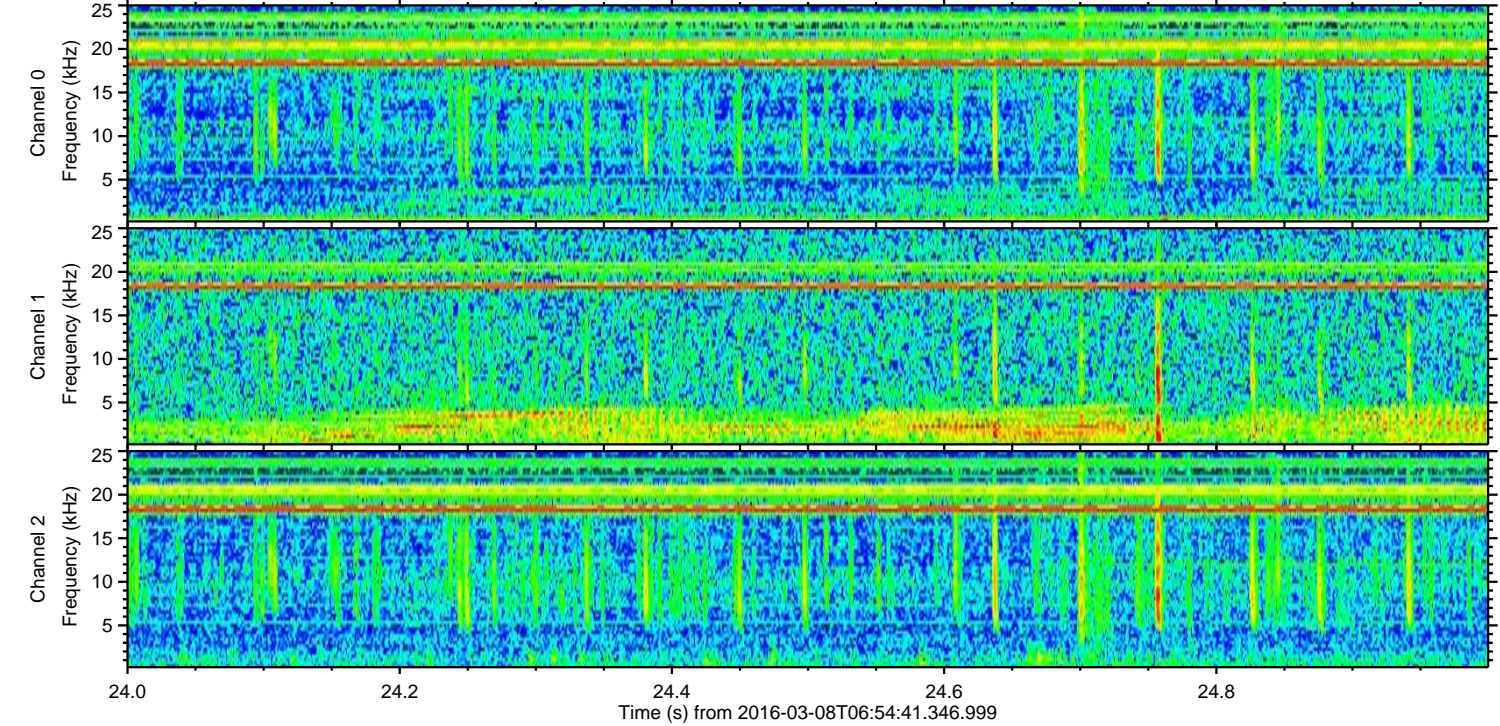
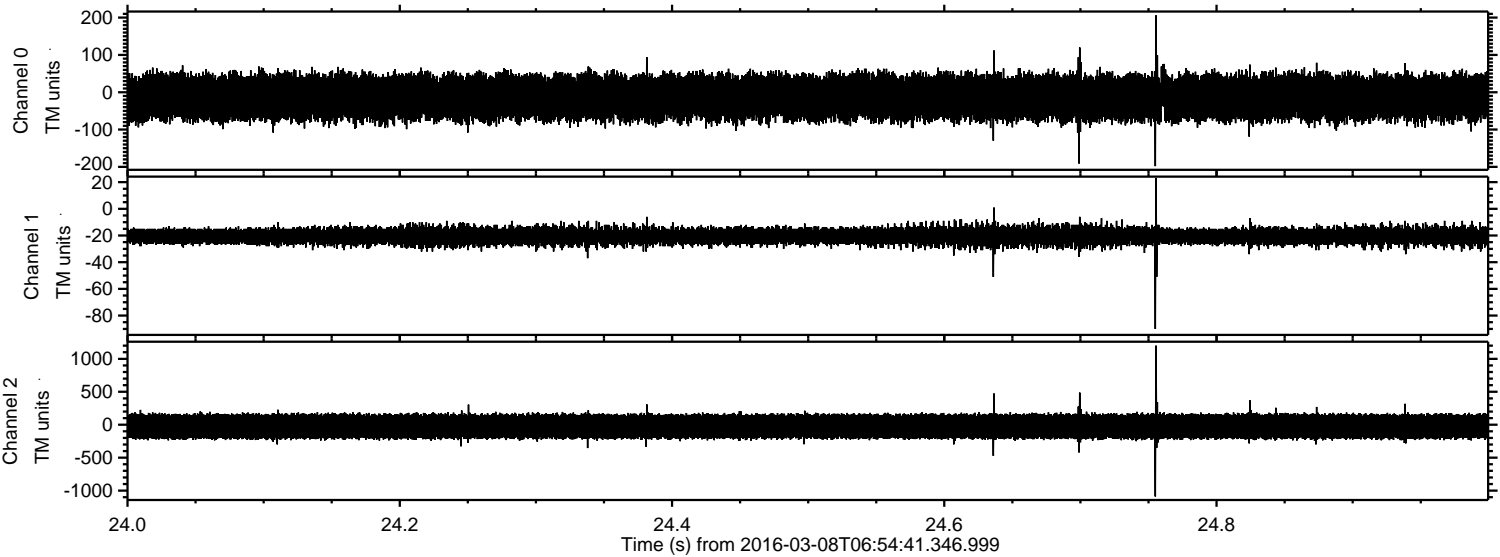

Channel 0
mn: -198
mx: 206
 μ : -14.2
 σ : 34.9

Channel 1
mn: -90
mx: 23
 μ : -20.3
 σ : 3.7

Channel 2
mn: -1088
mx: 1200
 μ : -25.6
 σ : 114.0

Processed Tue Apr 19 01:38:08 2016 by ELM ver.2012-10-06 from 001__elm20160308_065440__dat00.bin

