

ELMAVAN 3D WAVEFORMS (Measured data sampled at 50 kHz) 51000 packets of 144 samples from 2016-03-08T06:34:40.444.999.

Processed Tue Apr 19 01:33:42 2016 by ELM ver.2012-10-06 from 001__elm20160308_063439__dat00.bin

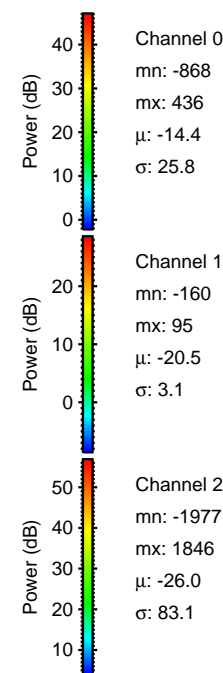

Processed Tue Apr 19 01:33:54 2016 by ELM ver.2012-10-06 from 001__elm20160308_063439__dat00.bin

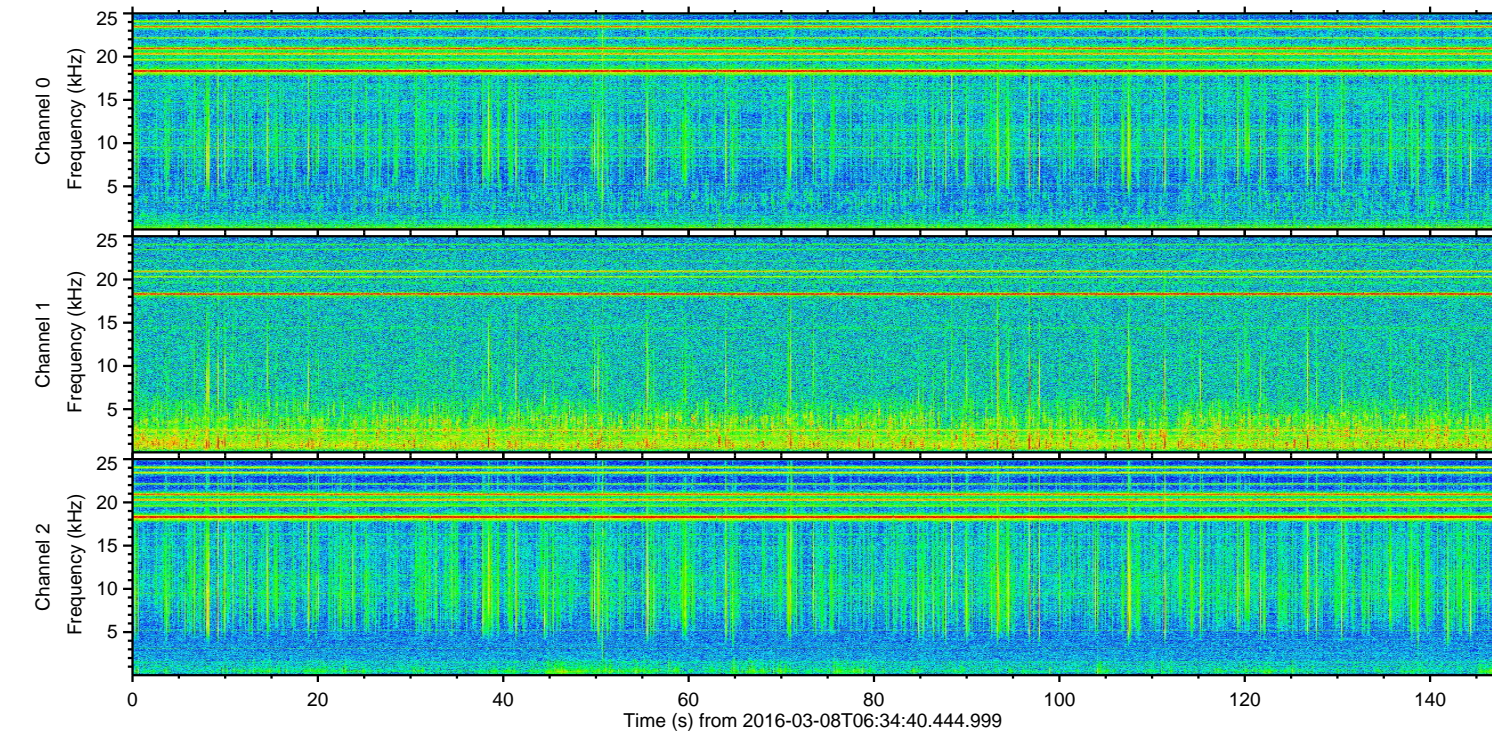
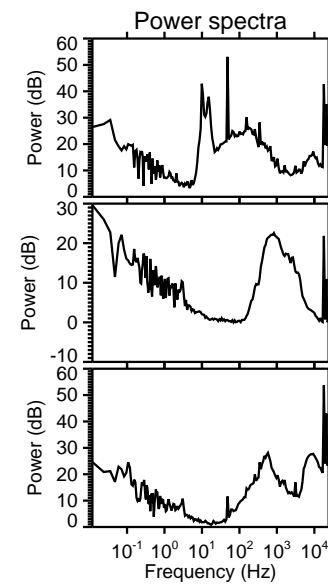
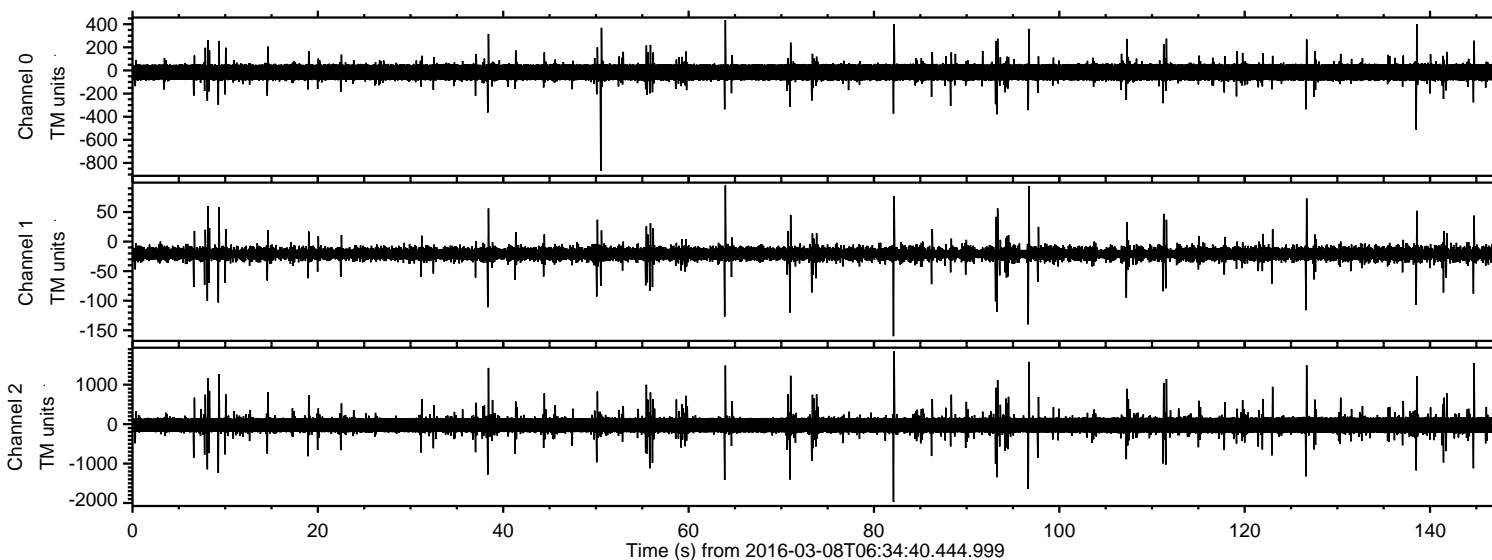
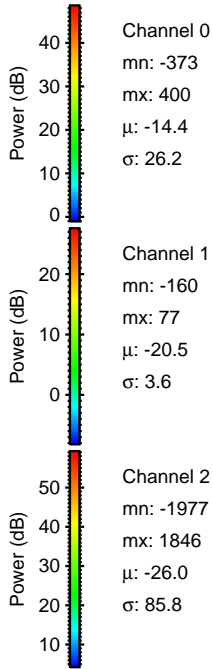
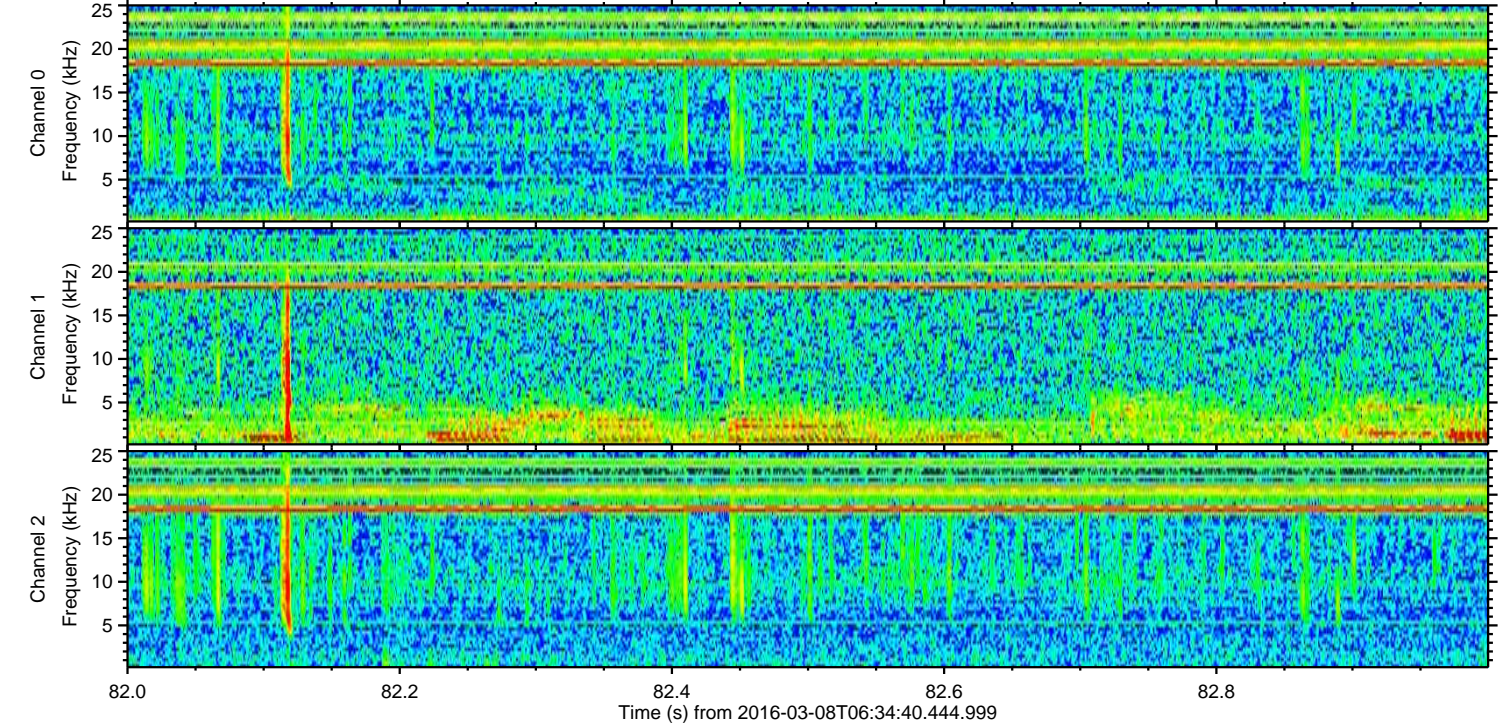
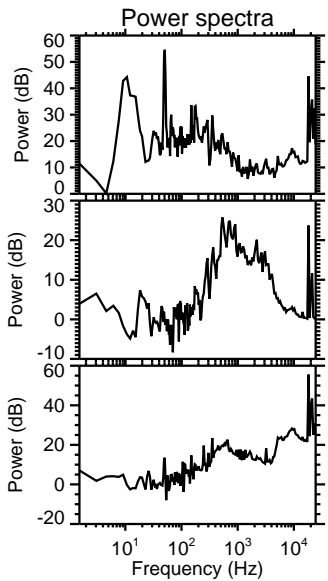
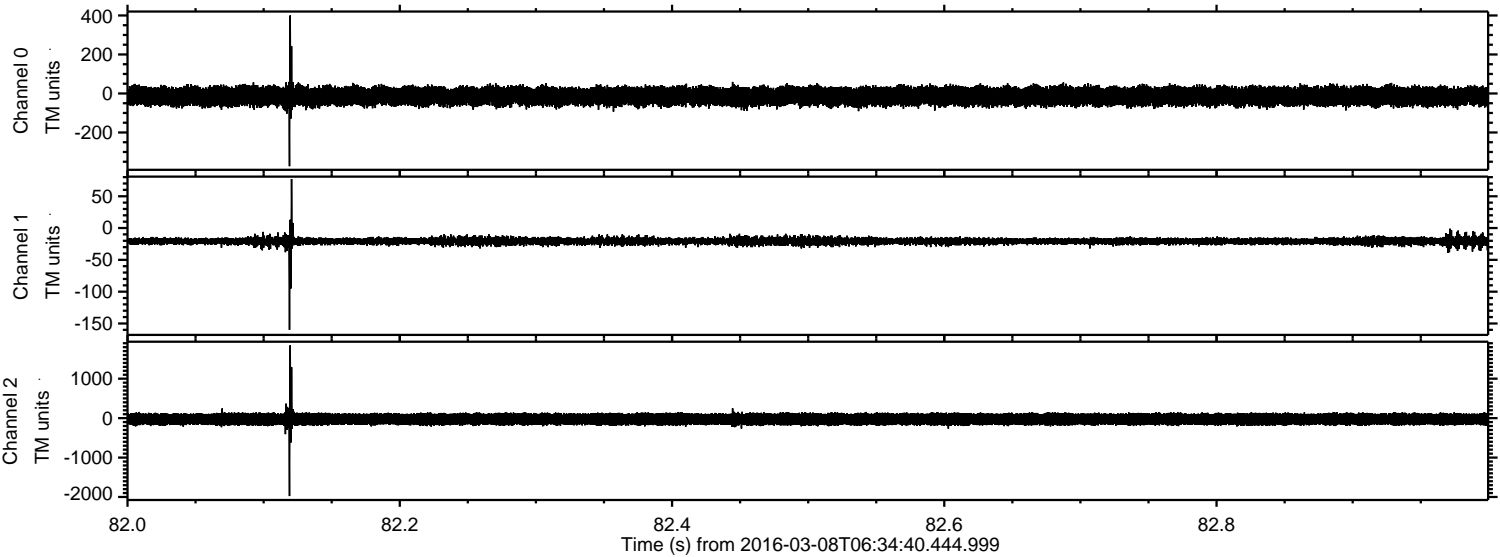

Processed Tue Apr 19 01:33:55 2016 by ELM ver.2012-10-06 from 001__elm20160308_063439__dat00.bin

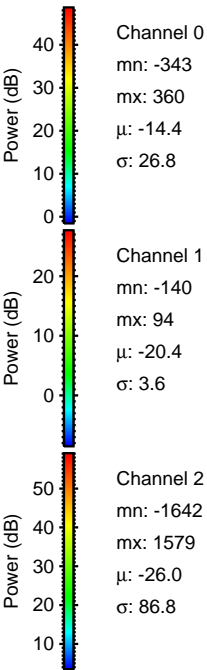
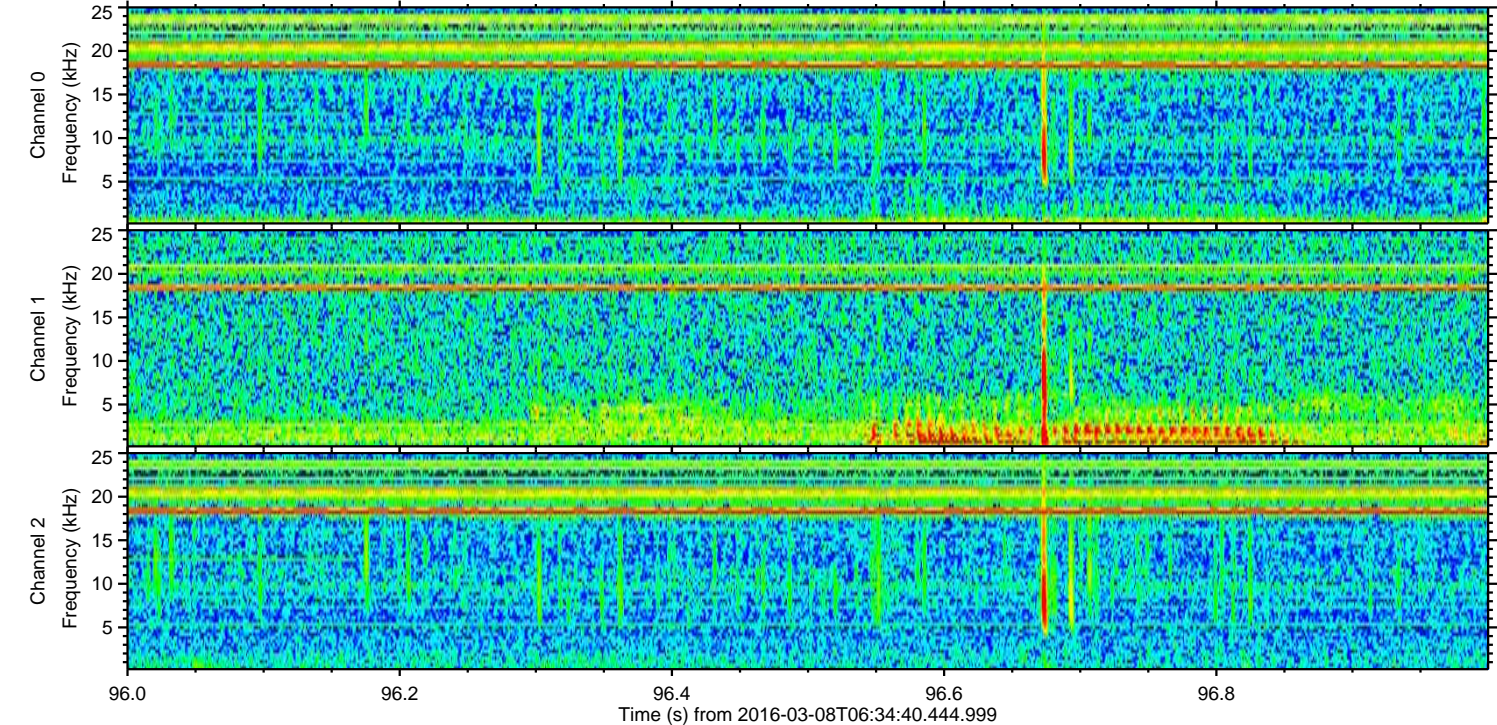
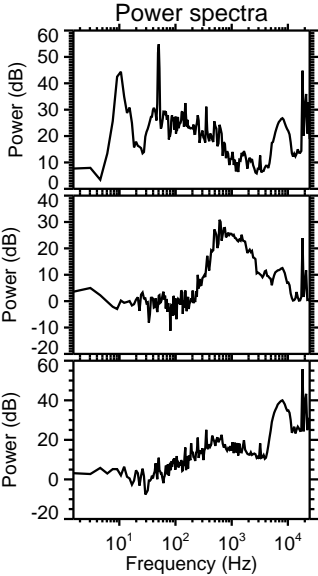
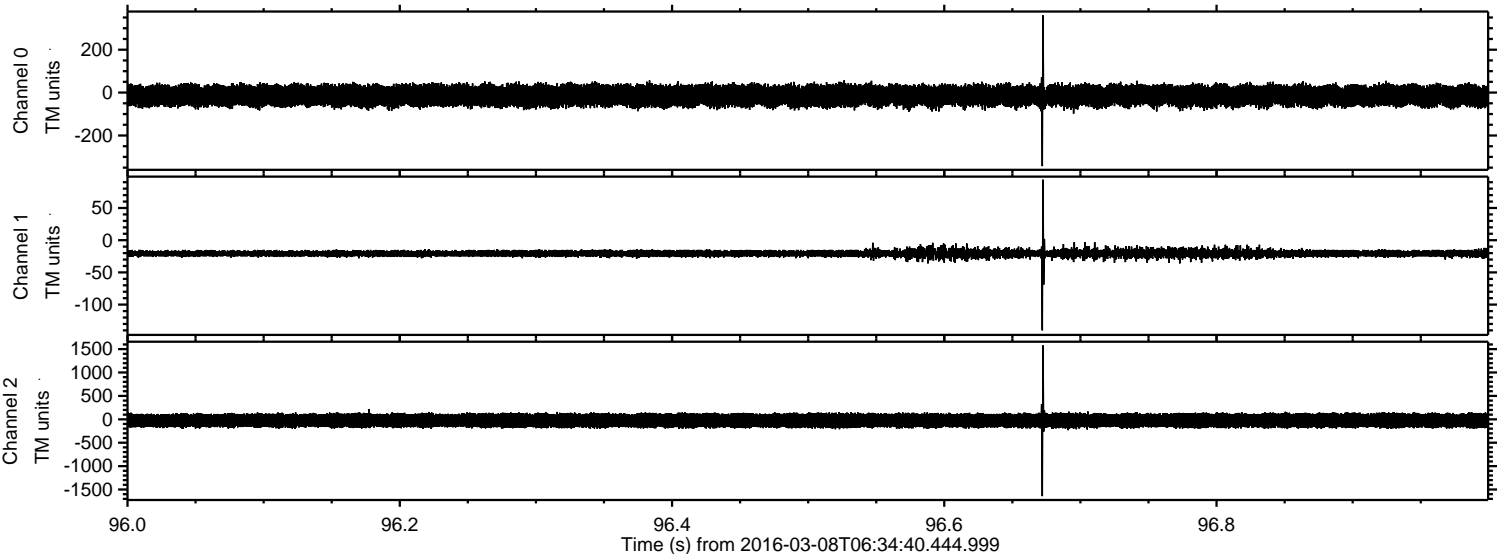

ELMAVAN 3D WAVEFORMS (Measured data sampled at 50 kHz) 51000 packets of 144 samples from 2016-03-08T06:34:40.444.999. Part 145/147

Processed Tue Apr 19 01:33:56 2016 by ELM ver.2012-10-06 from 001__elm20160308_063439__dat00.bin

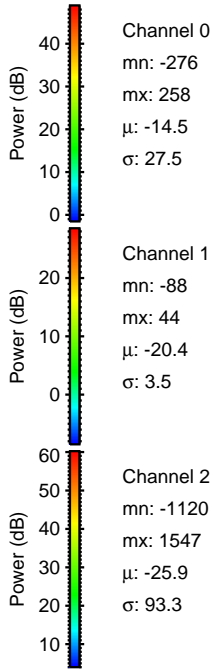
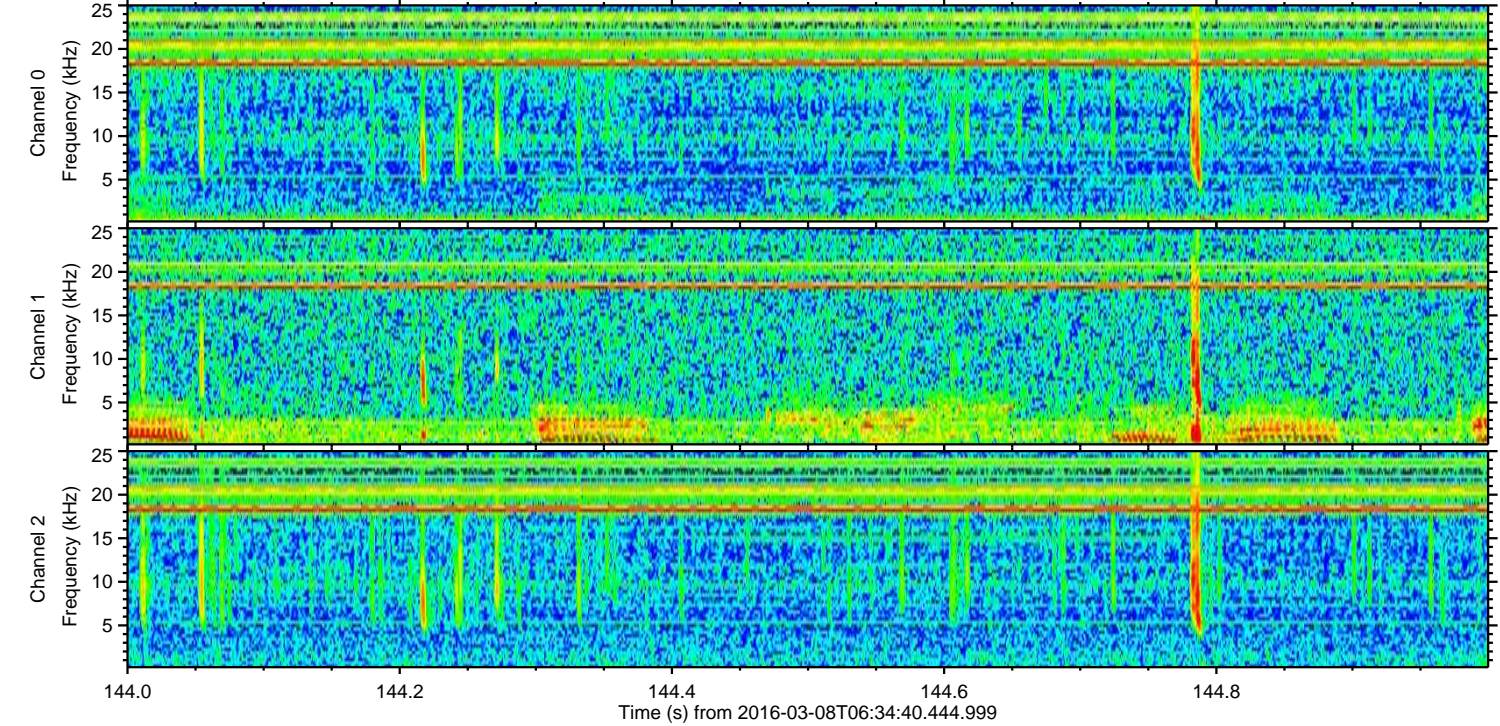
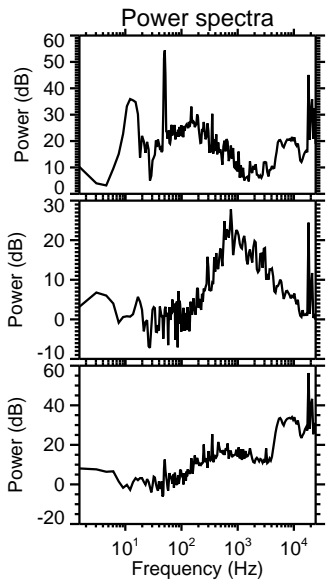
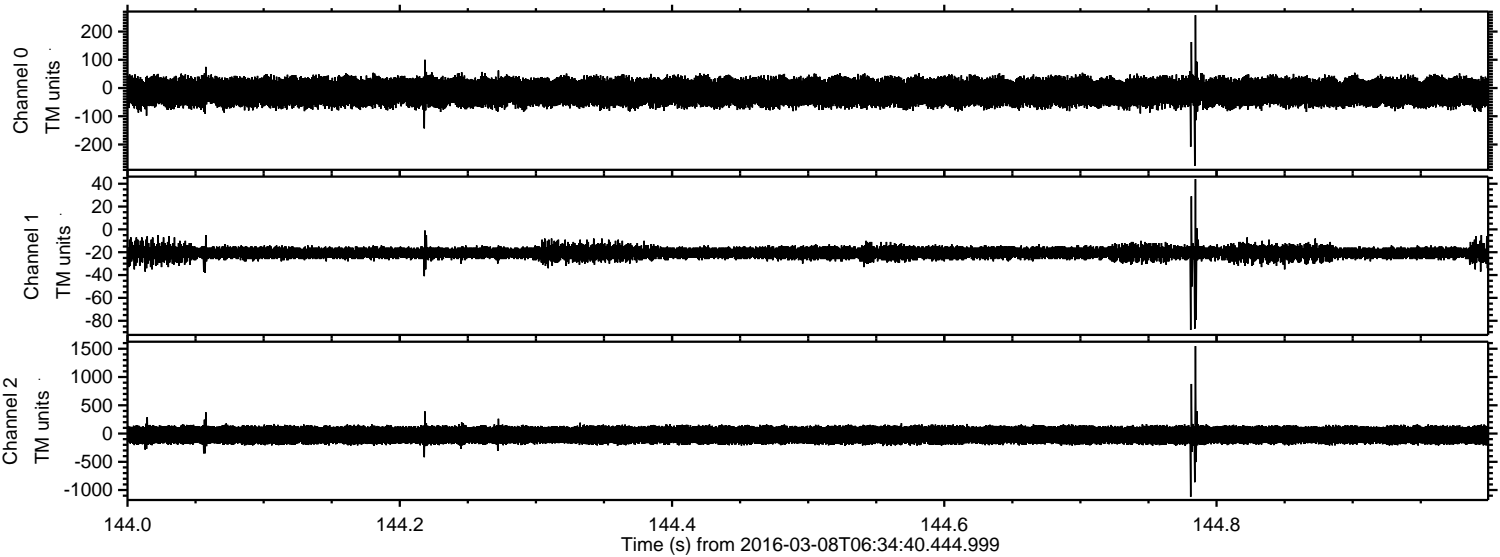

ELMAVAN 3D WAVEFORMS (Measured data sampled at 50 kHz) 51000 packets of 144 samples from 2016-03-08T06:34:40.444.999. Part 127/147

Processed Tue Apr 19 01:33:57 2016 by ELM ver.2012-10-06 from 001__elm20160308_063439__dat00.bin

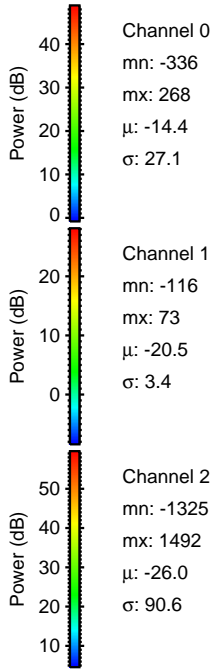
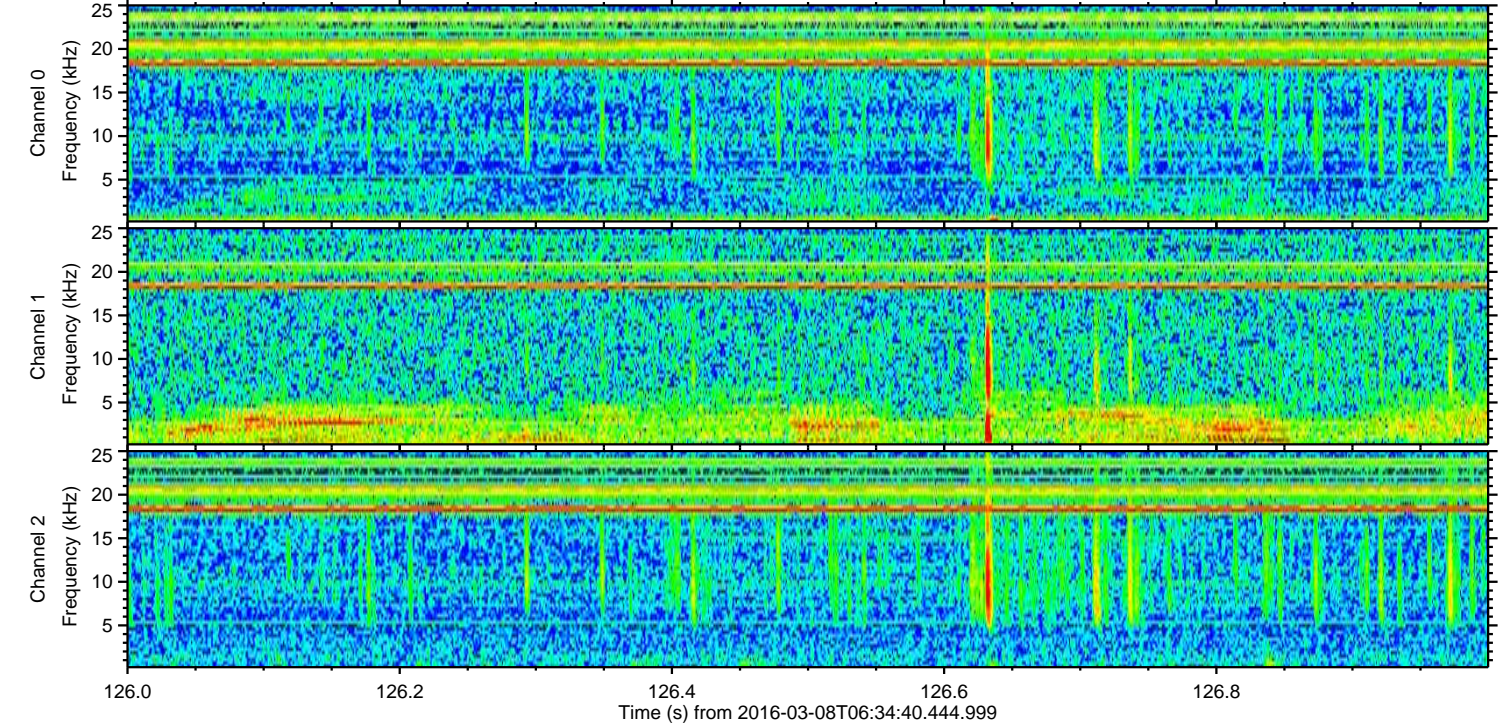
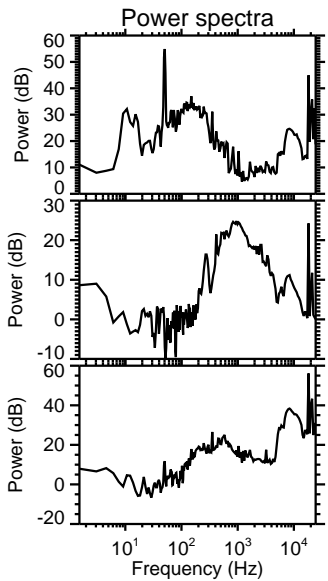
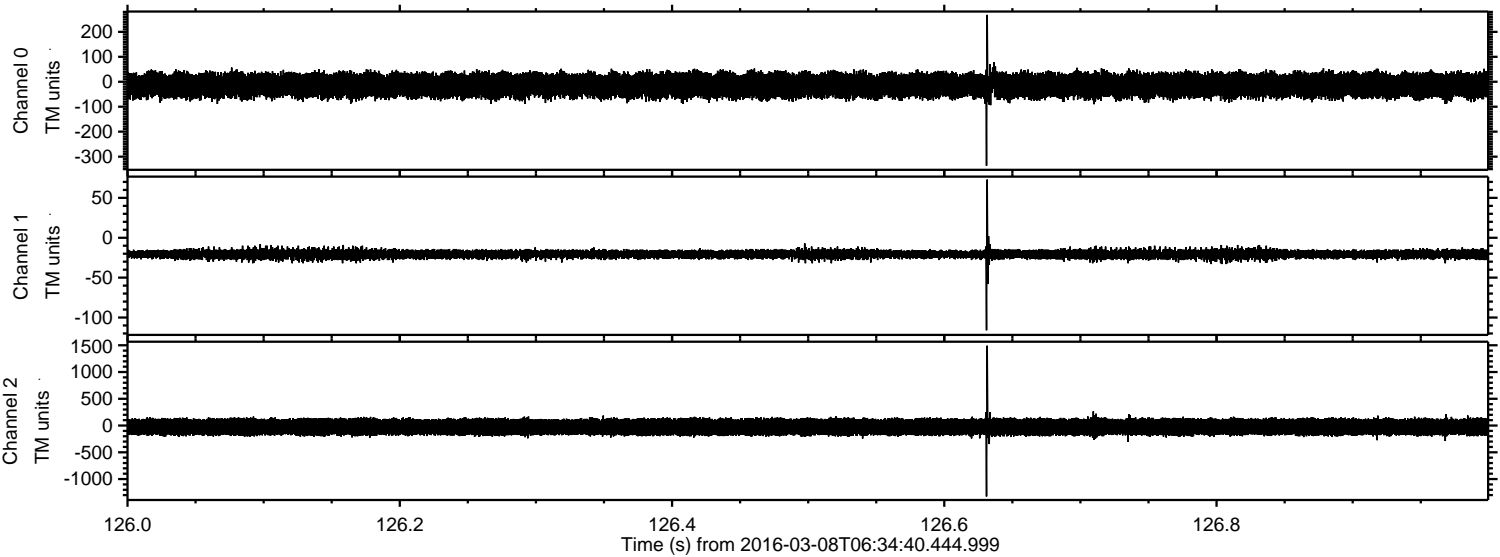

Channel 0
mn: -336
mx: 268
 μ : -14.4
 σ : 27.1

Channel 1
mn: -116
mx: 73
 μ : -20.5
 σ : 3.4

Channel 2
mn: -1325
mx: 1492
 μ : -26.0
 σ : 90.6

Processed Tue Apr 19 01:33:58 2016 by ELM ver.2012-10-06 from 001__elm20160308_063439__dat00.bin

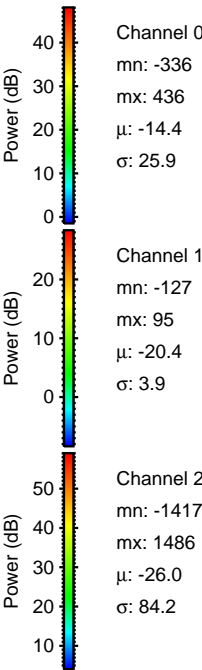
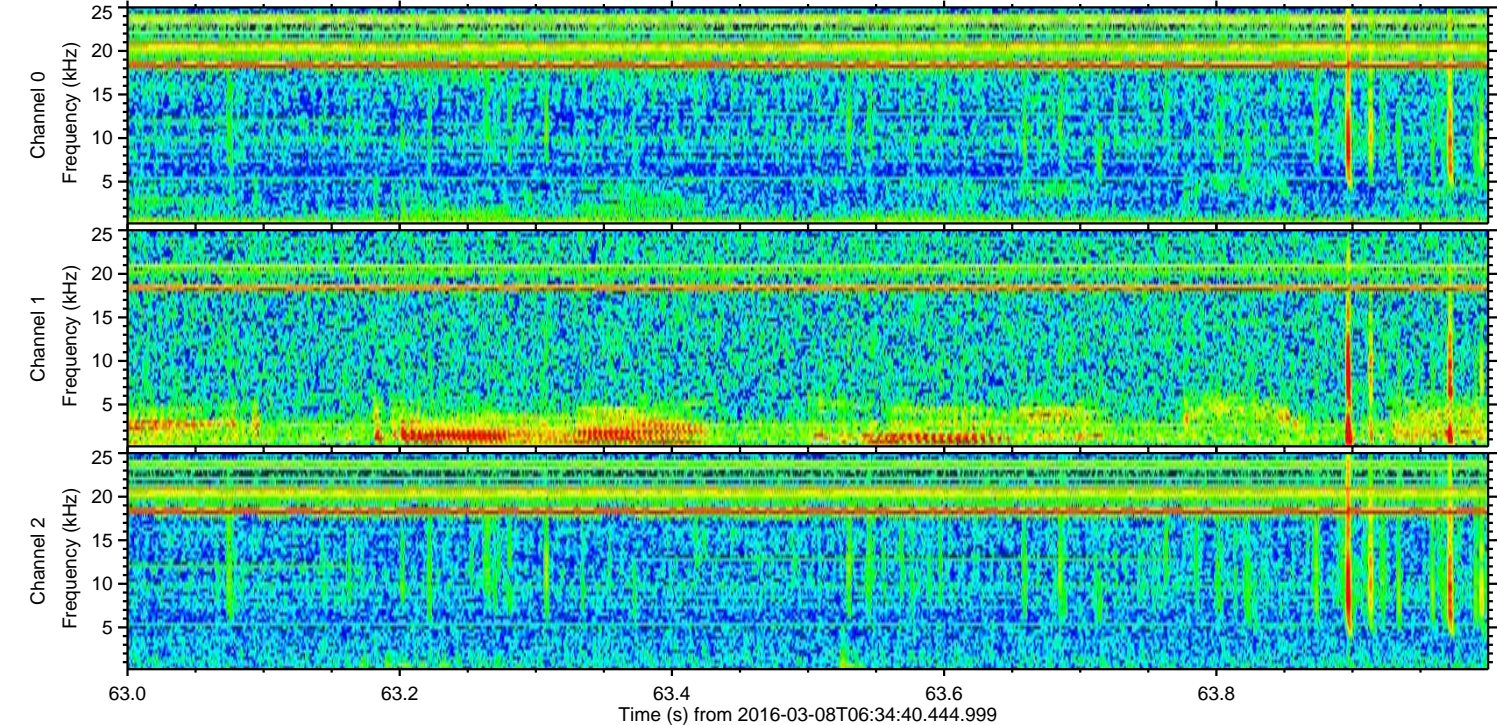
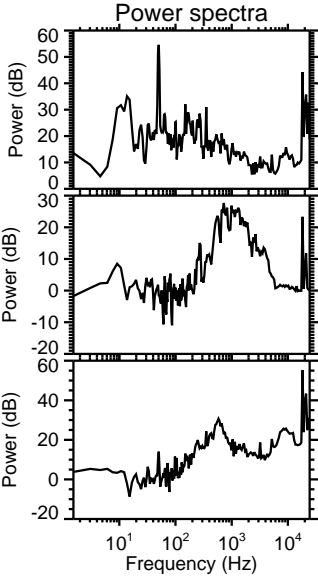
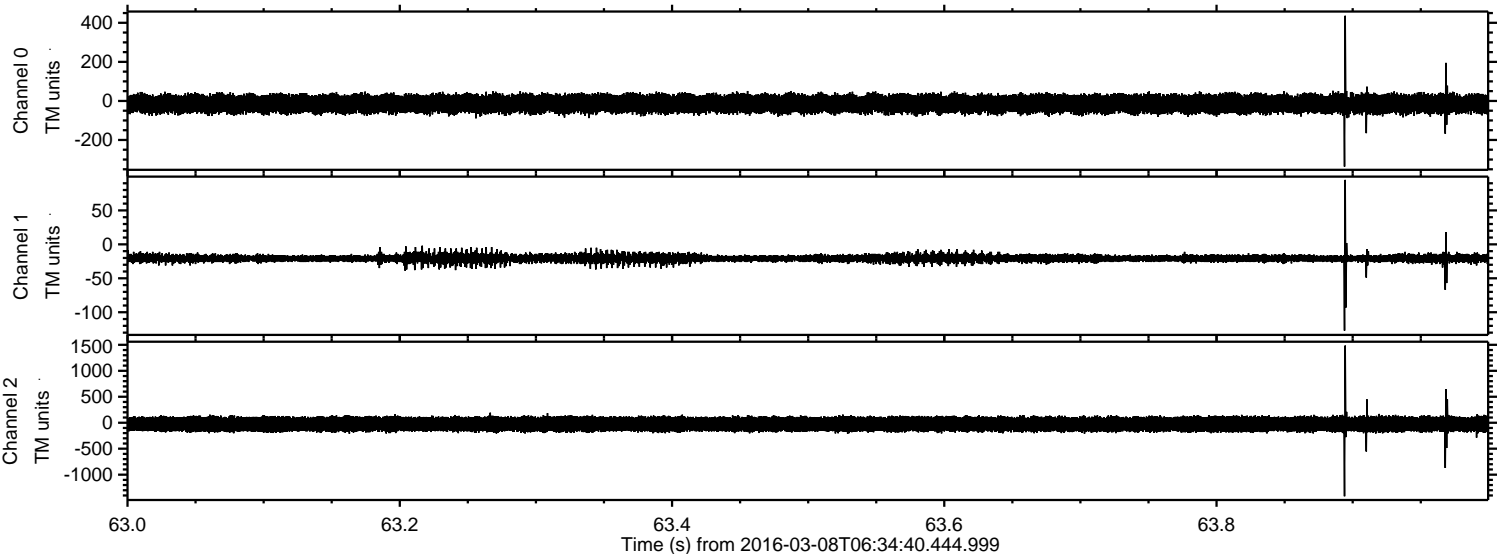

Processed Tue Apr 19 01:33:59 2016 by ELM ver.2012-10-06 from 001__elm20160308_063439__dat00.bin

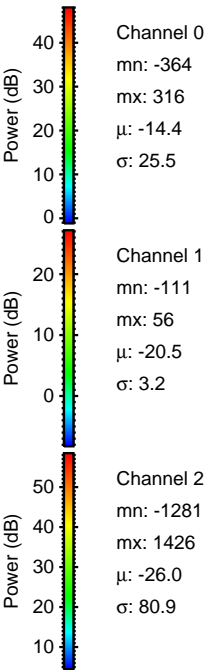
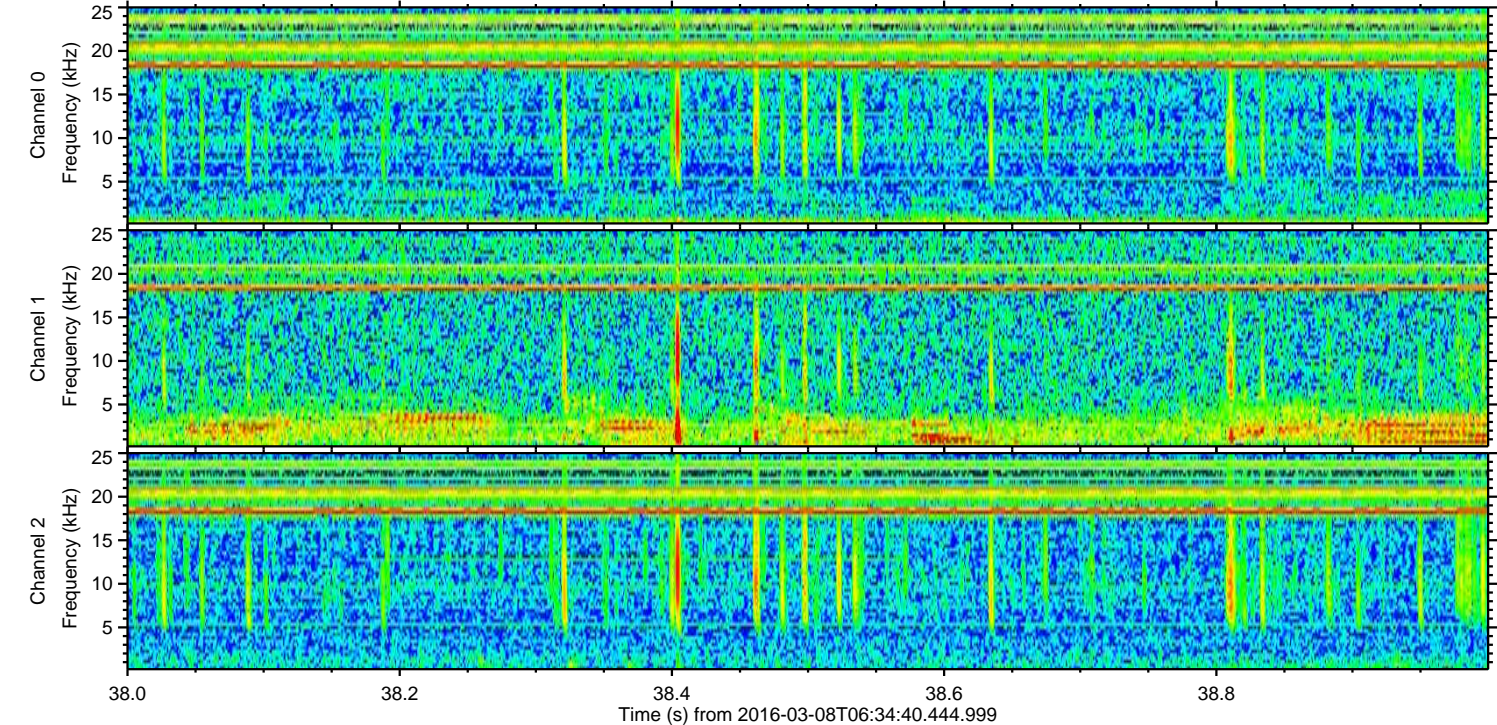
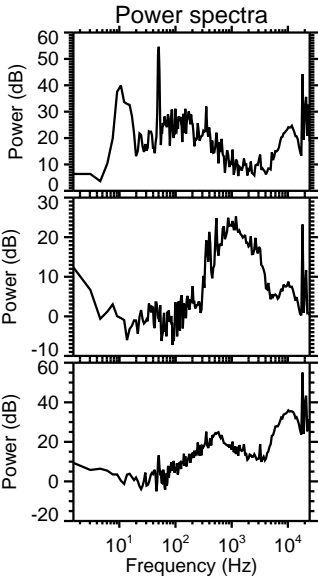
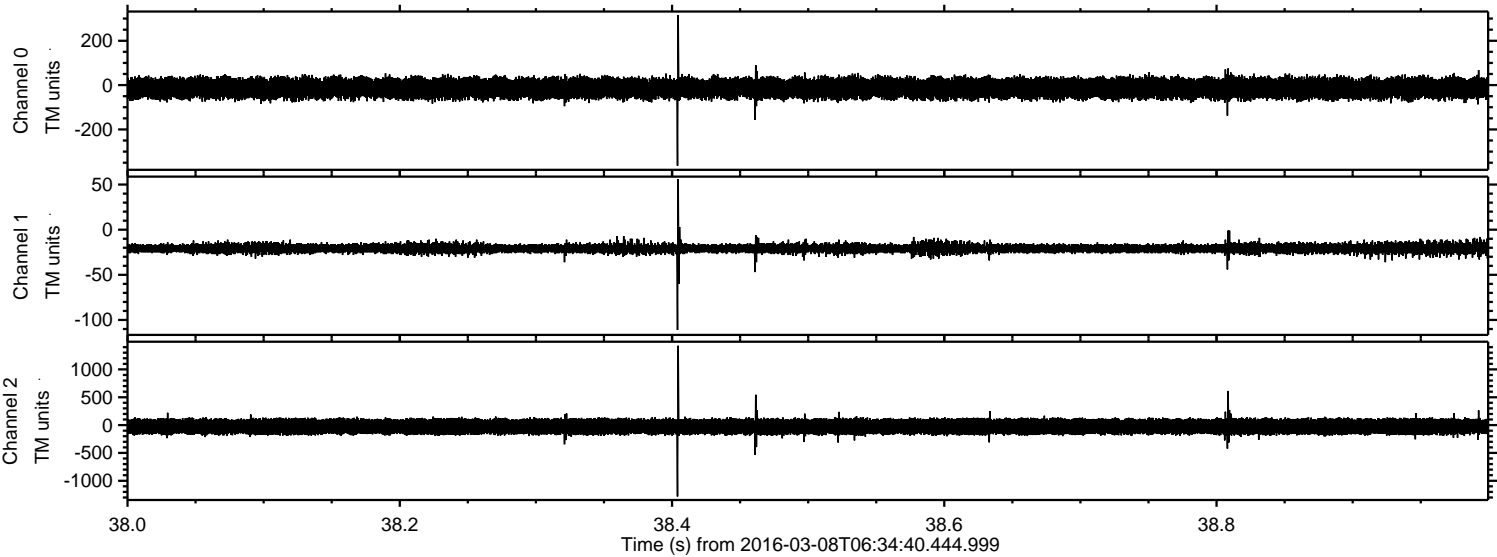

Processed Tue Apr 19 01:34:00 2016 by ELM ver.2012-10-06 from 001__elm20160308_063439__dat00.bin

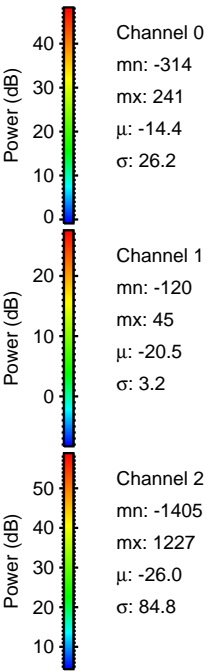
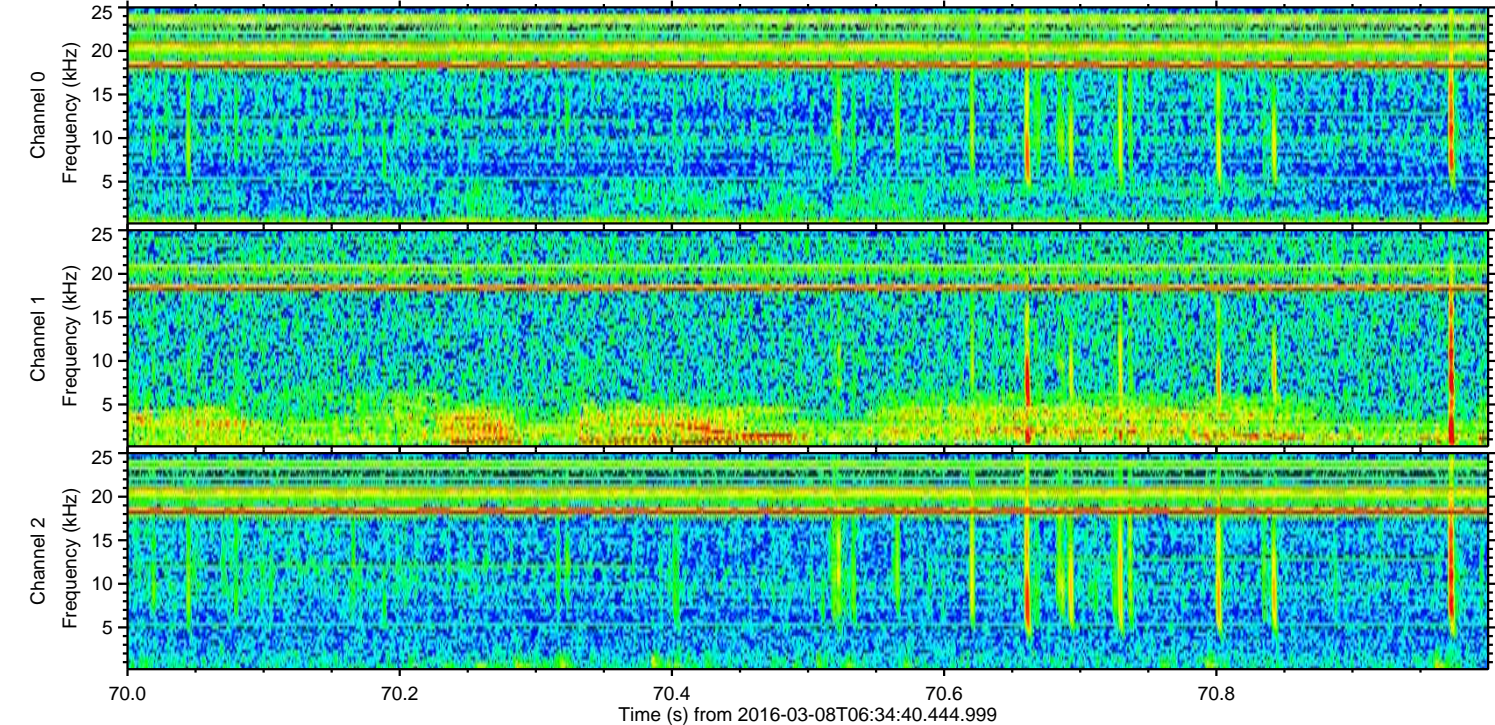
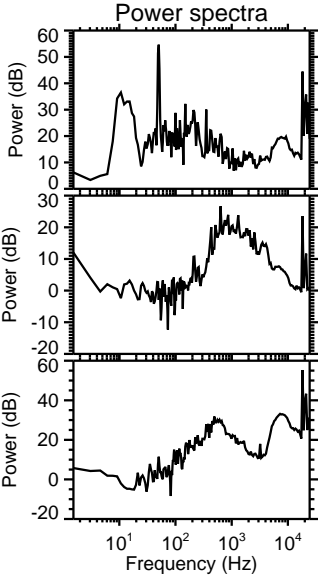
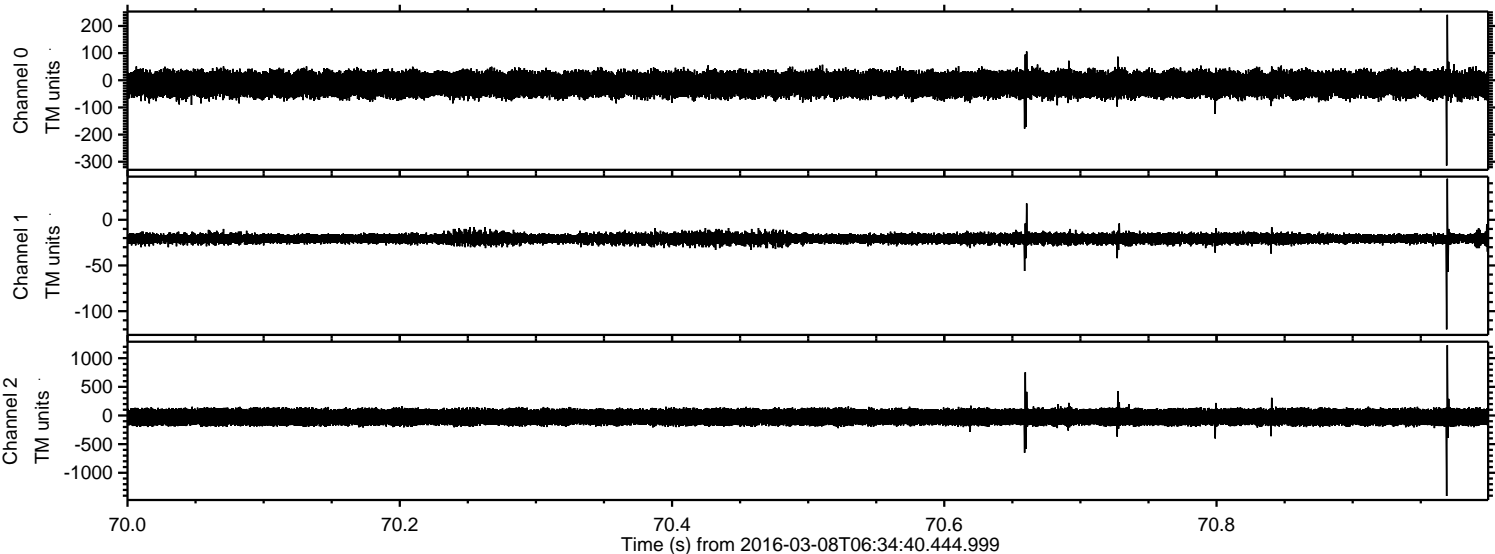

Processed Tue Apr 19 01:34:01 2016 by ELM ver.2012-10-06 from 001__elm20160308_063439__dat00.bin

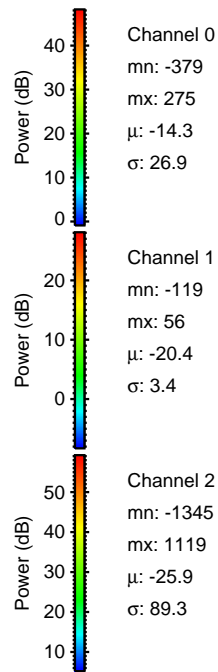
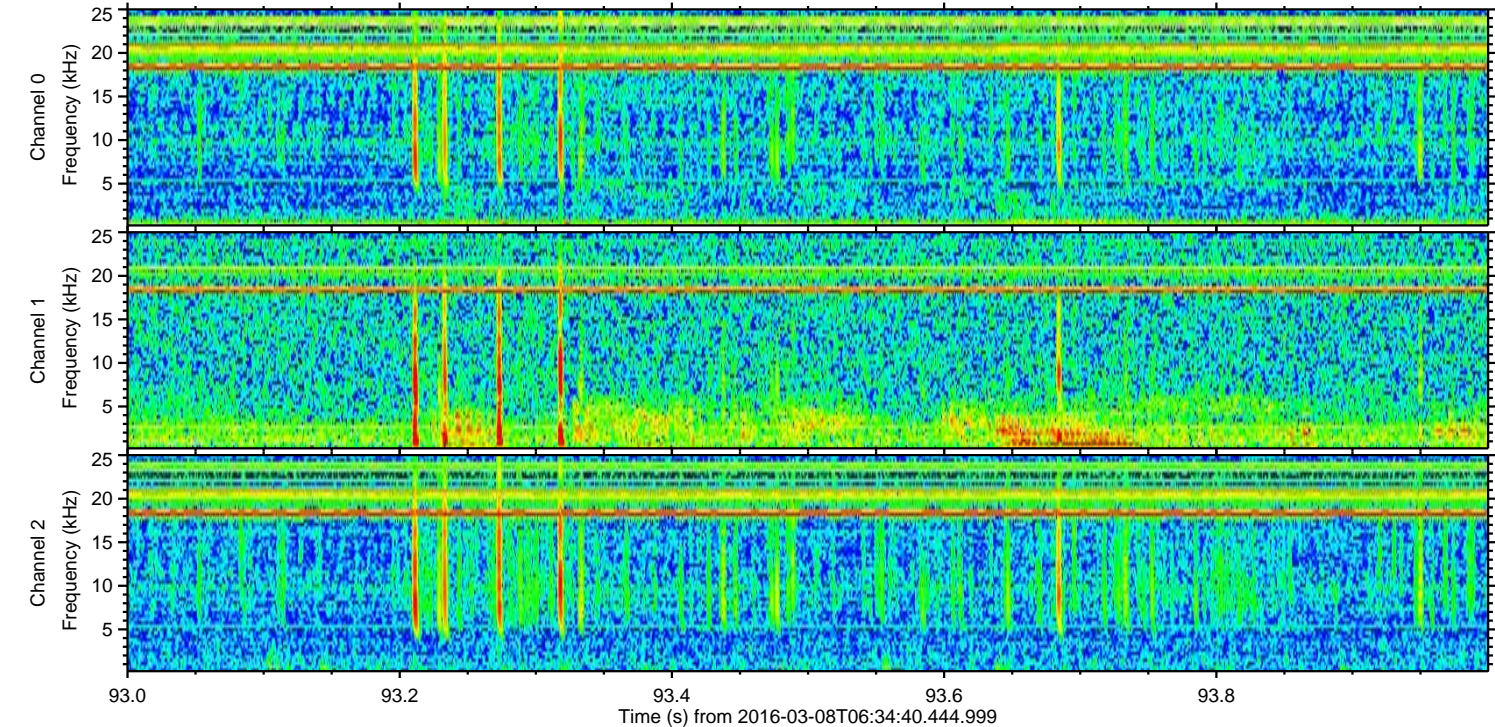
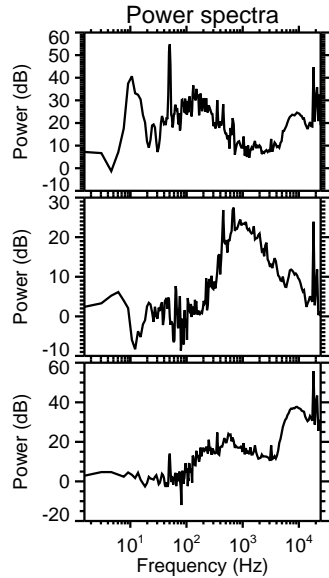
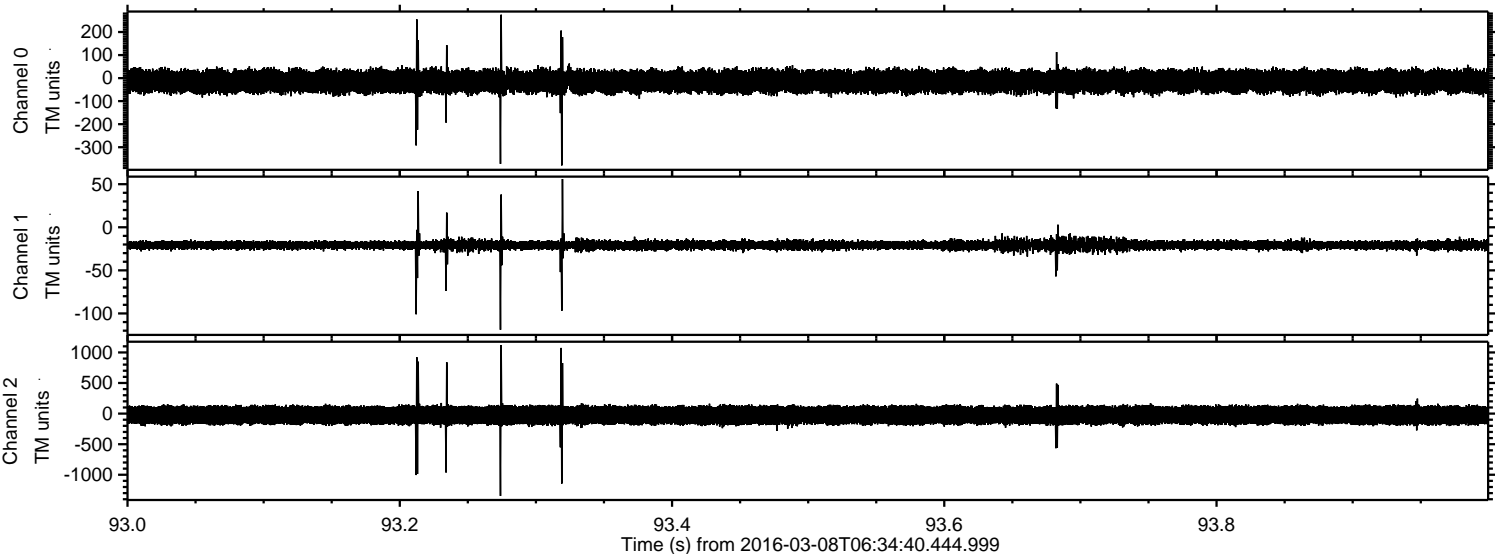

Processed Tue Apr 19 01:34:02 2016 by ELM ver.2012-10-06 from 001__elm20160308_063439__dat00.bin

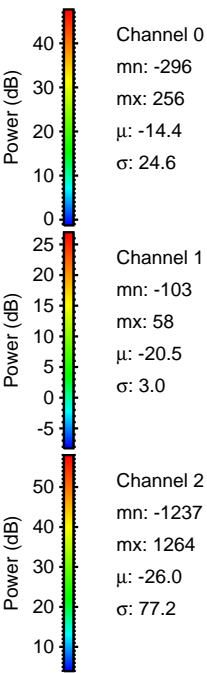
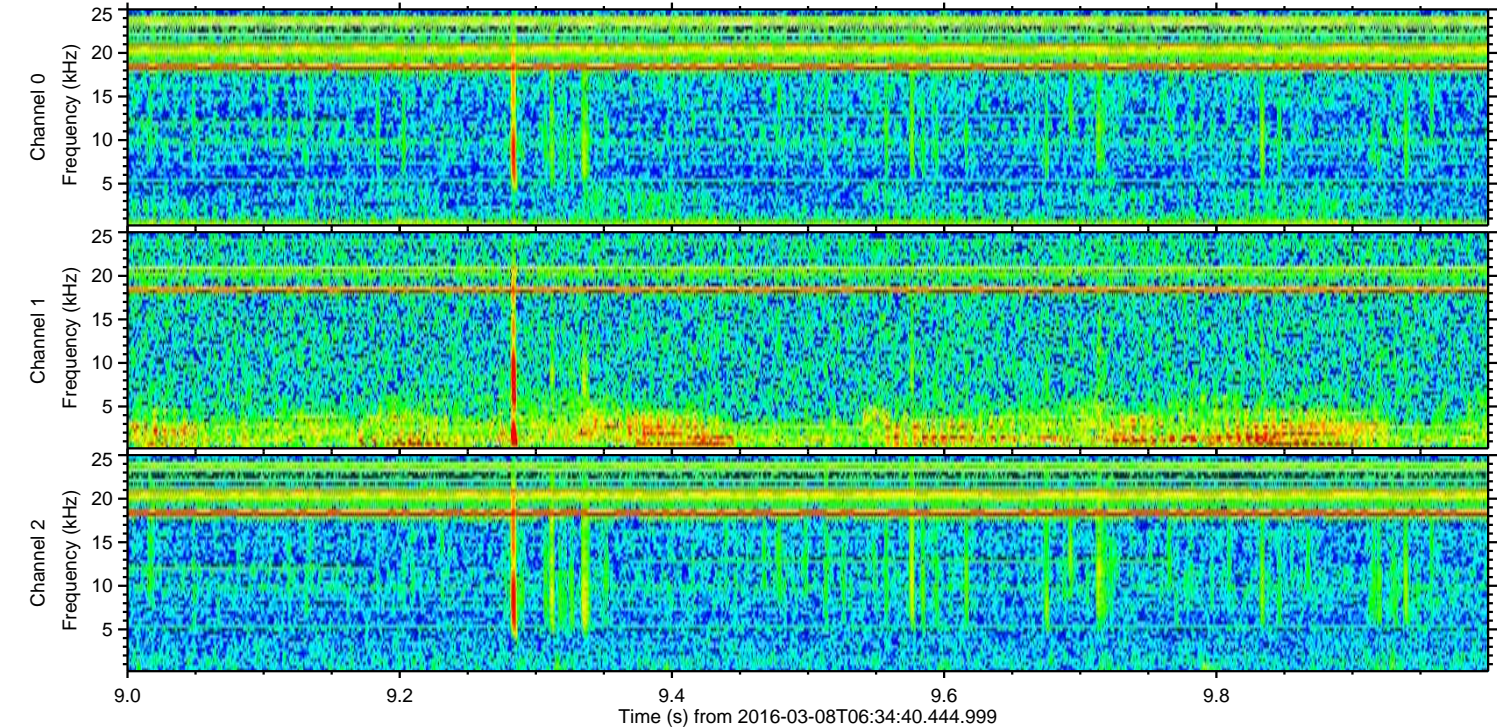
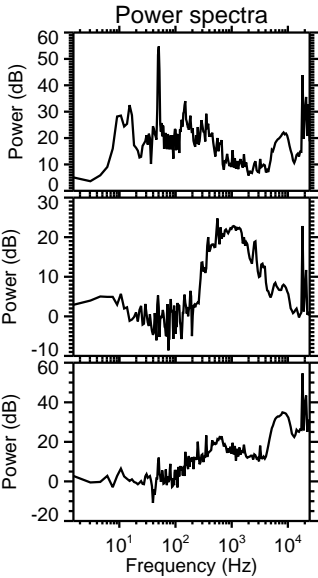
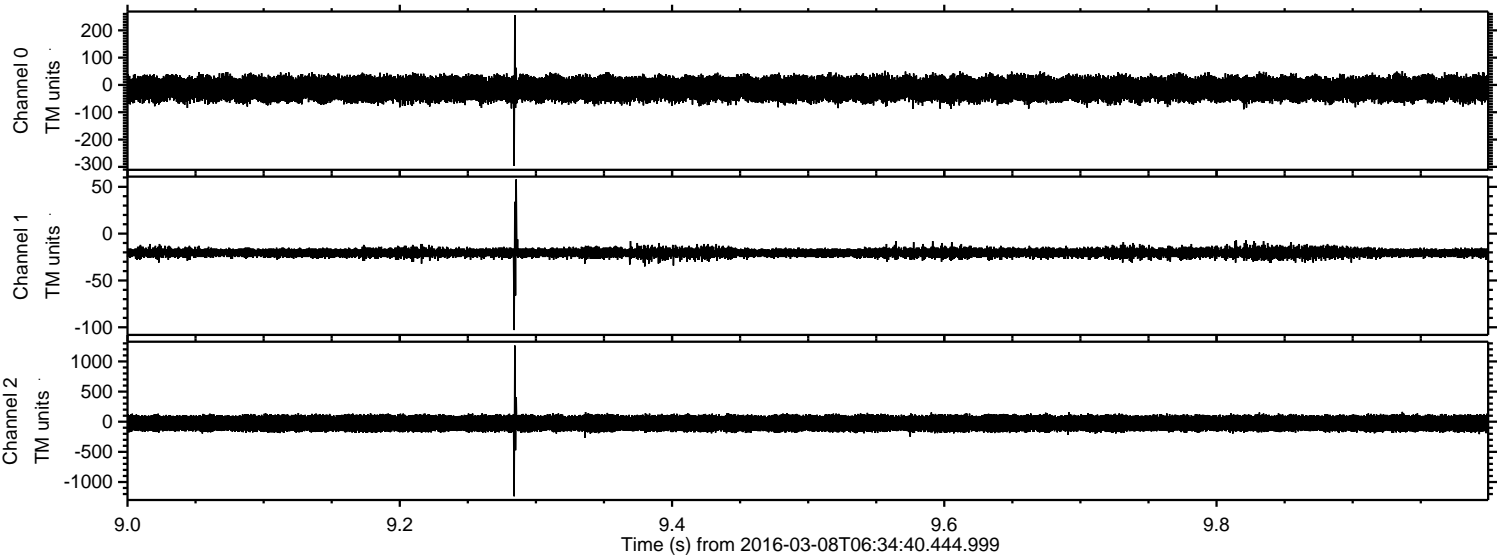

Processed Tue Apr 19 01:34:03 2016 by ELM ver.2012-10-06 from 001__elm20160308_063439__dat00.bin

