

ELMAVAN 3D WAVEFORMS (Measured data sampled at 50 kHz) 51000 packets of 144 samples from 2016-03-06T19:03:05.293.999.

Processed Mon Apr 18 18:20:09 2016 by ELM ver.2012-10-06 from 001__elm20160306_190304__dat00.bin

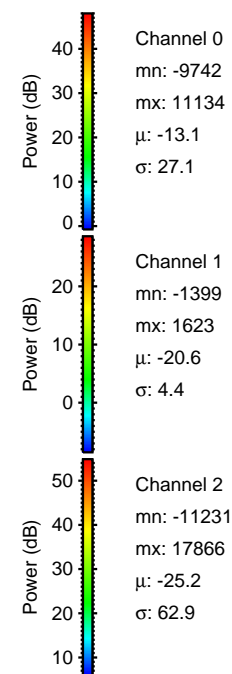

Processed Mon Apr 18 18:20:21 2016 by ELM ver.2012-10-06 from 001__elm20160306_190304__dat00.bin

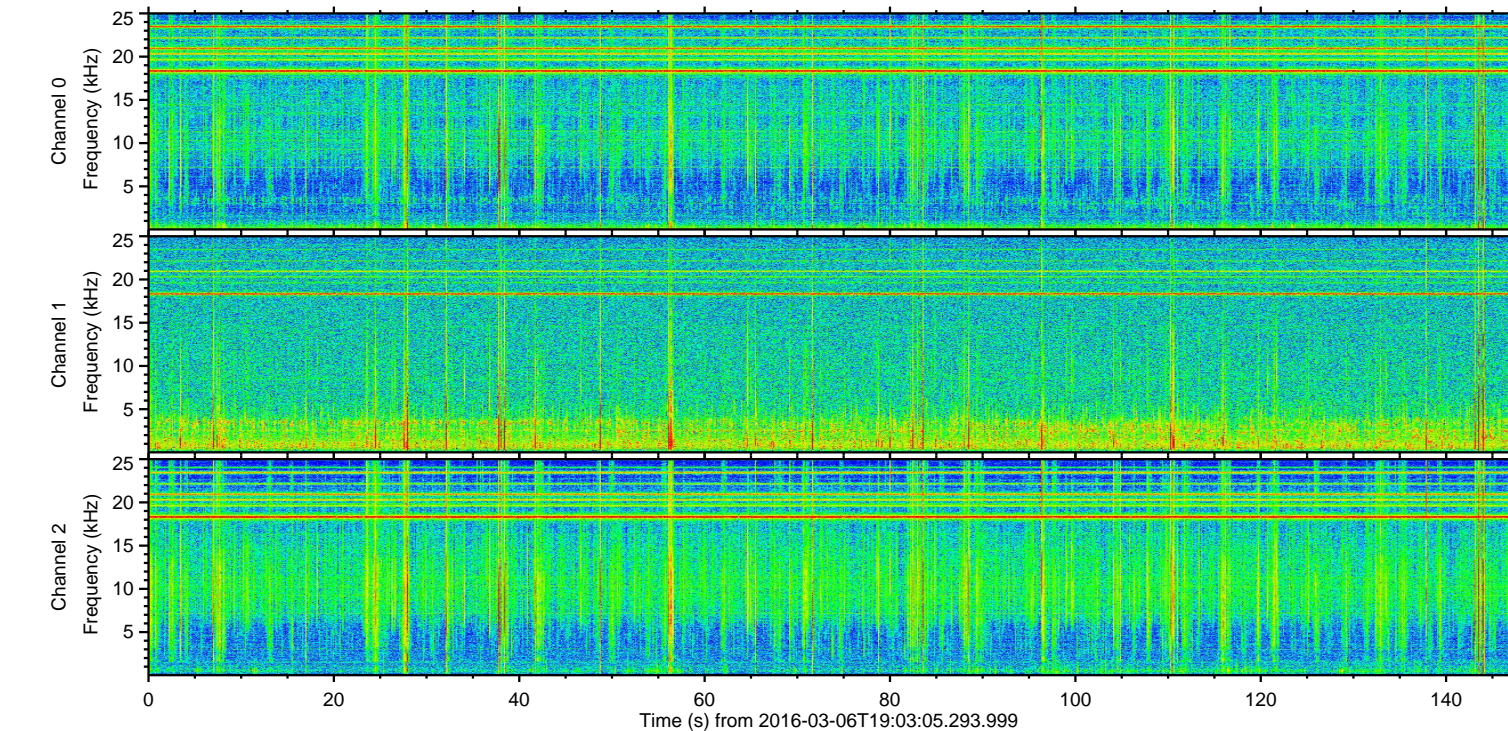
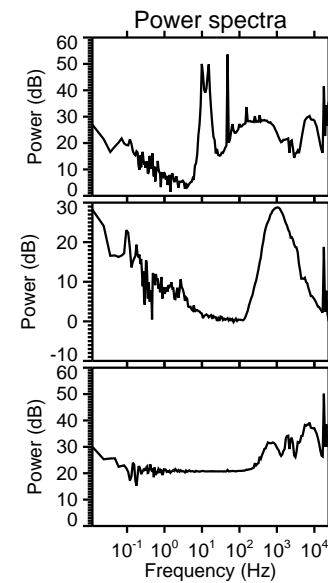
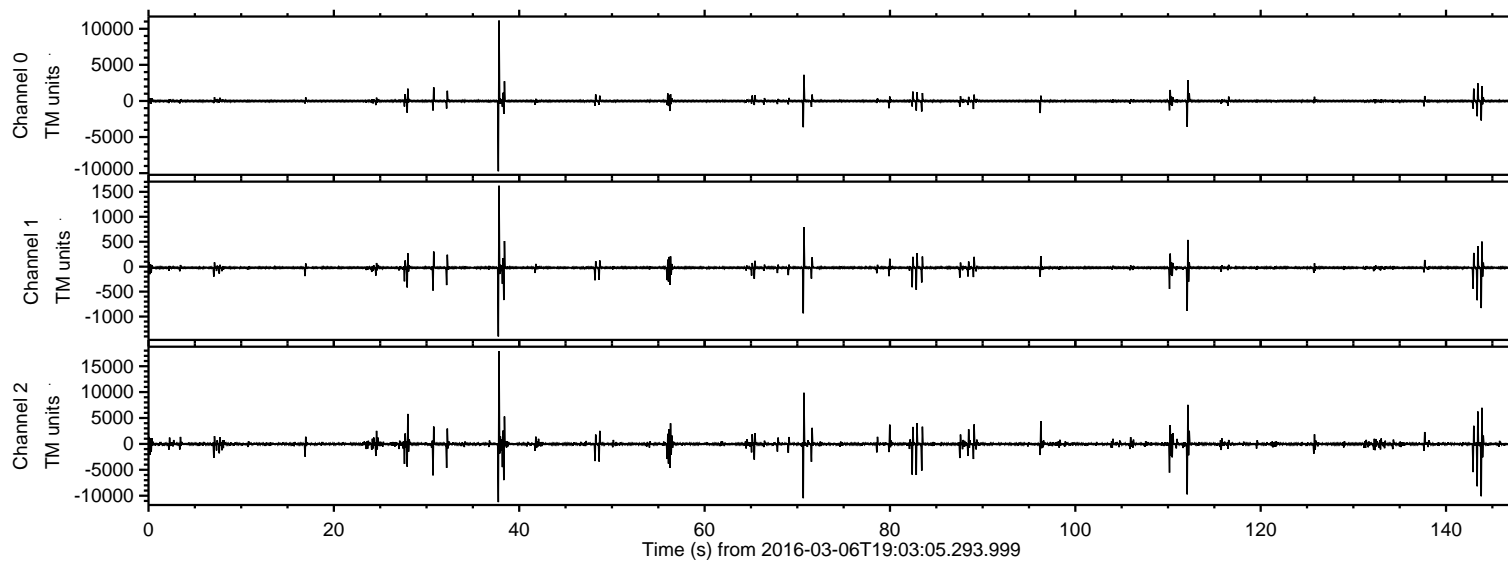
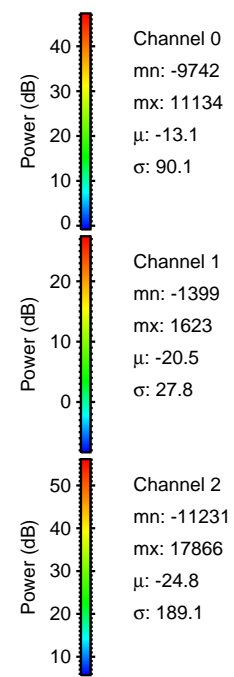
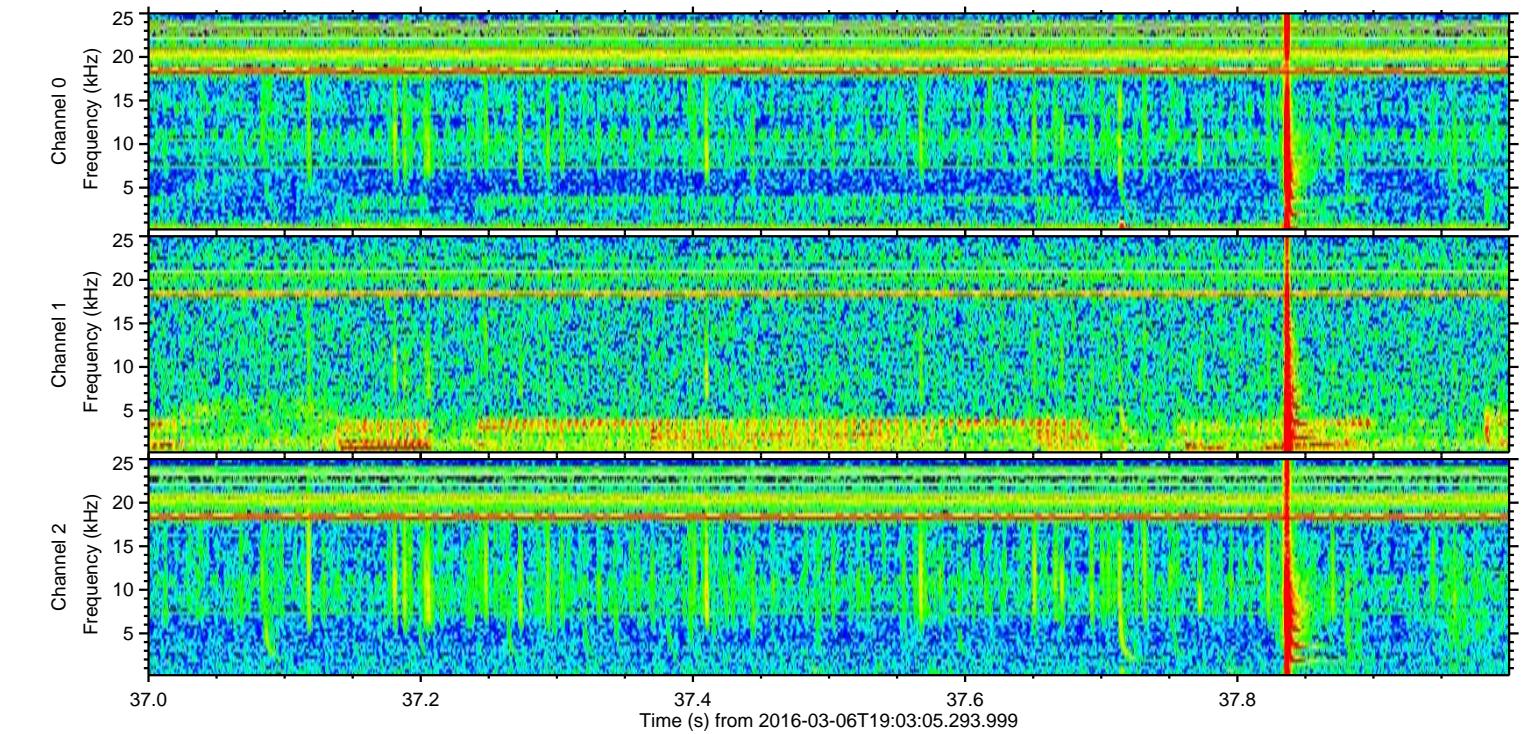
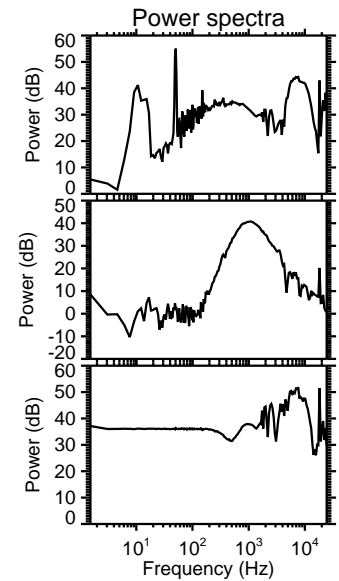
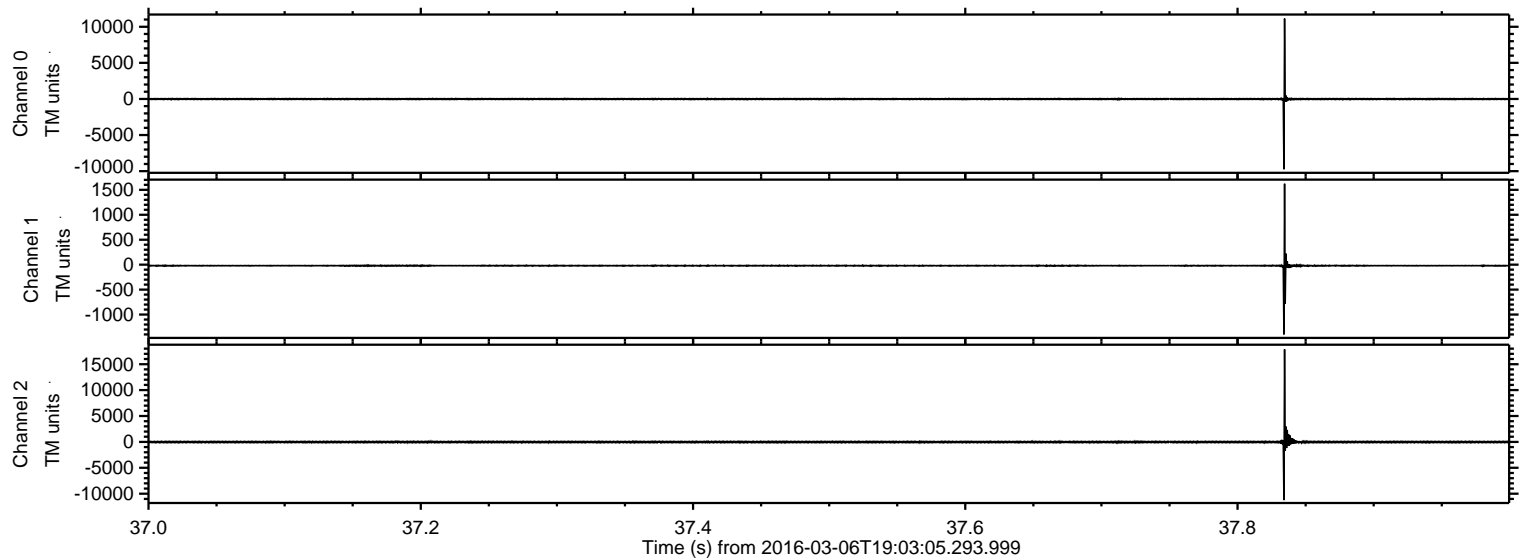

Processed Mon Apr 18 18:20:22 2016 by ELM ver.2012-10-06 from 001__elm20160306_190304__dat00.bin

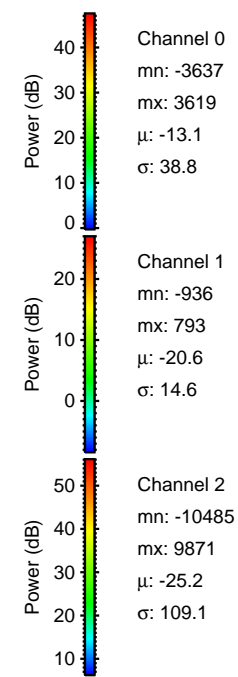
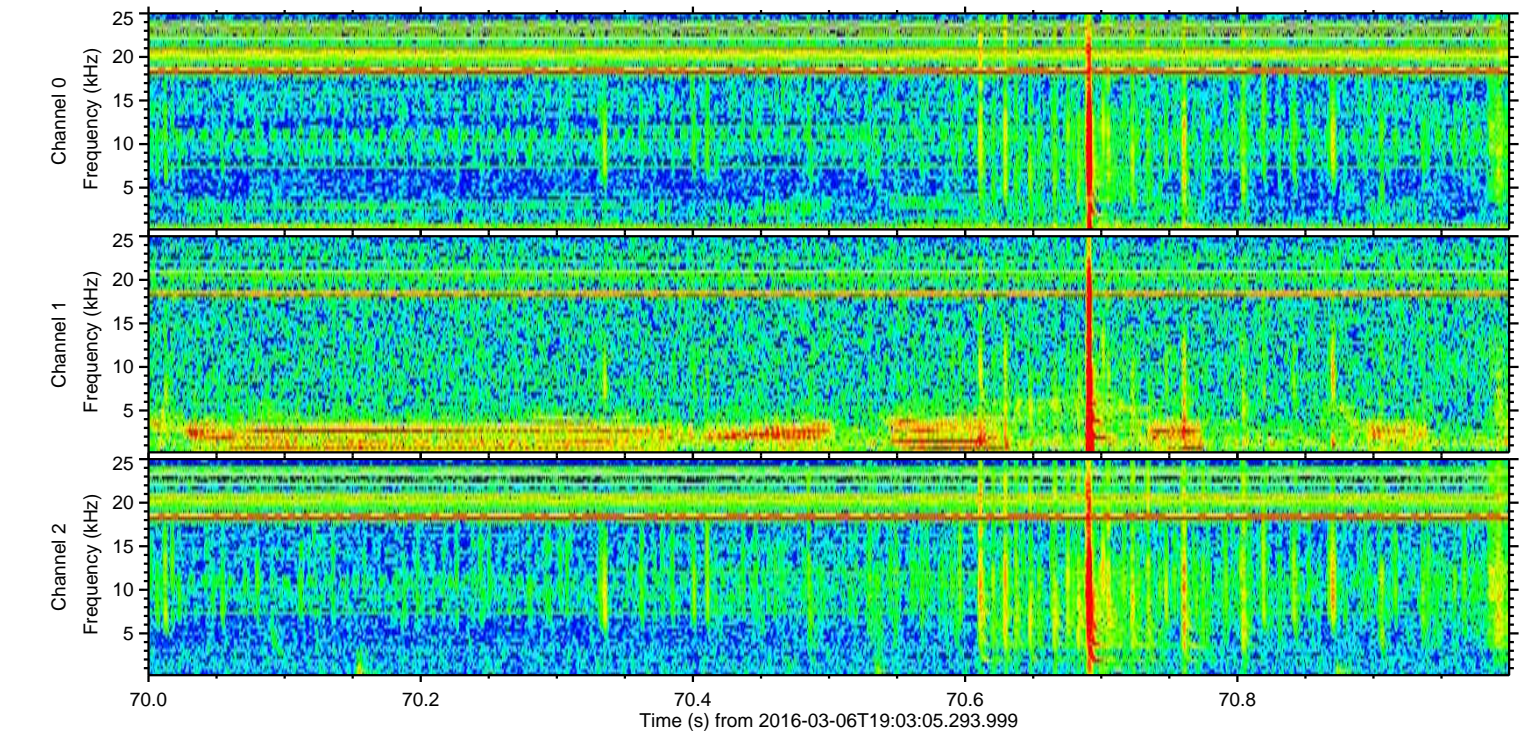
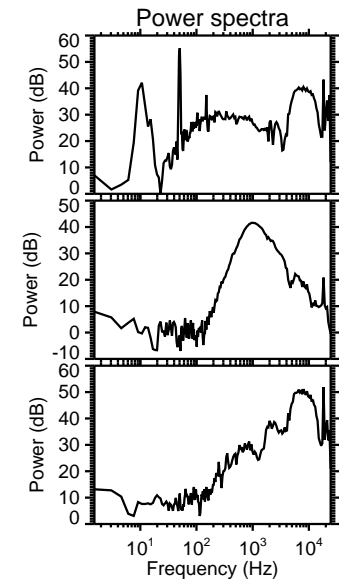
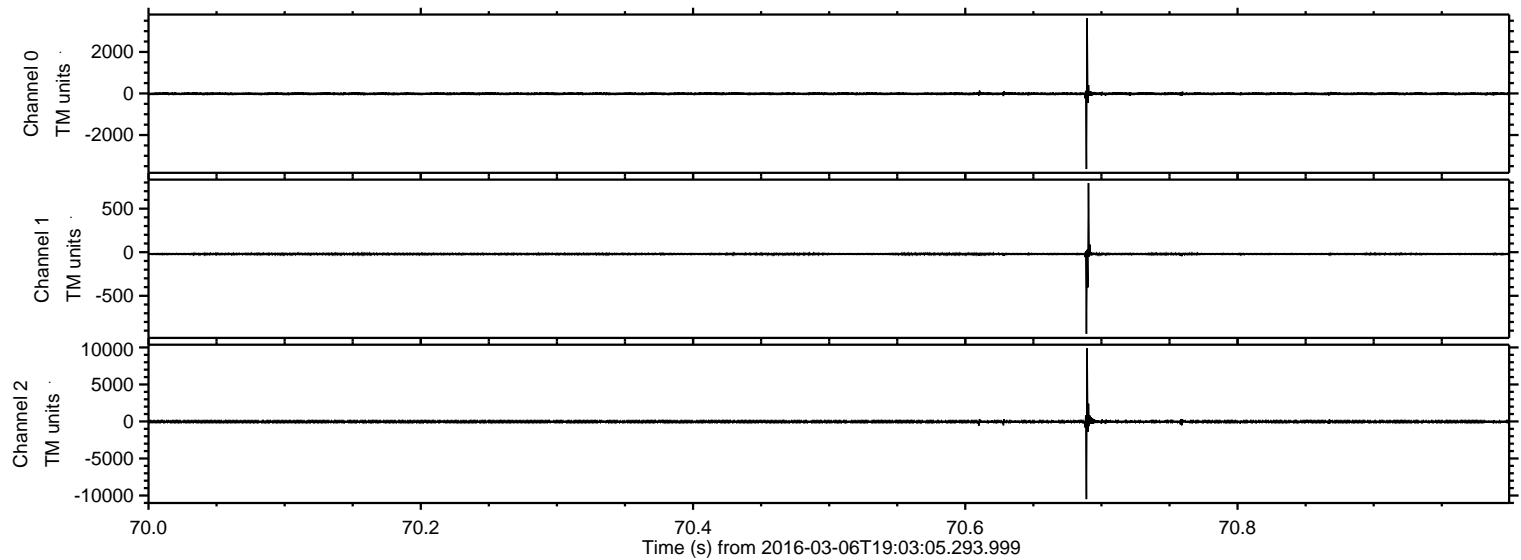

ELMAVAN 3D WAVEFORMS (Measured data sampled at 50 kHz) 51000 packets of 144 samples from 2016-03-06T19:03:05.293.999. Part 144/147

Processed Mon Apr 18 18:20:23 2016 by ELM ver.2012-10-06 from 001__elm20160306_190304__dat00.bin

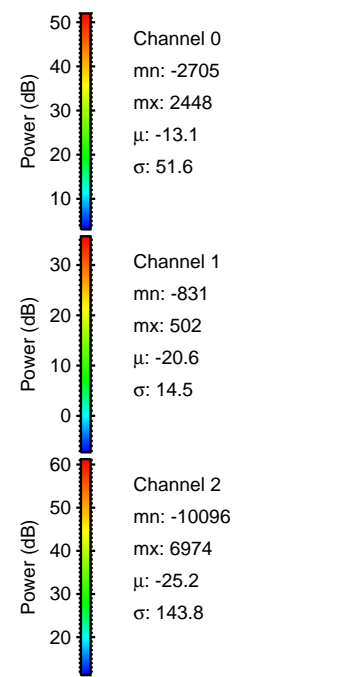
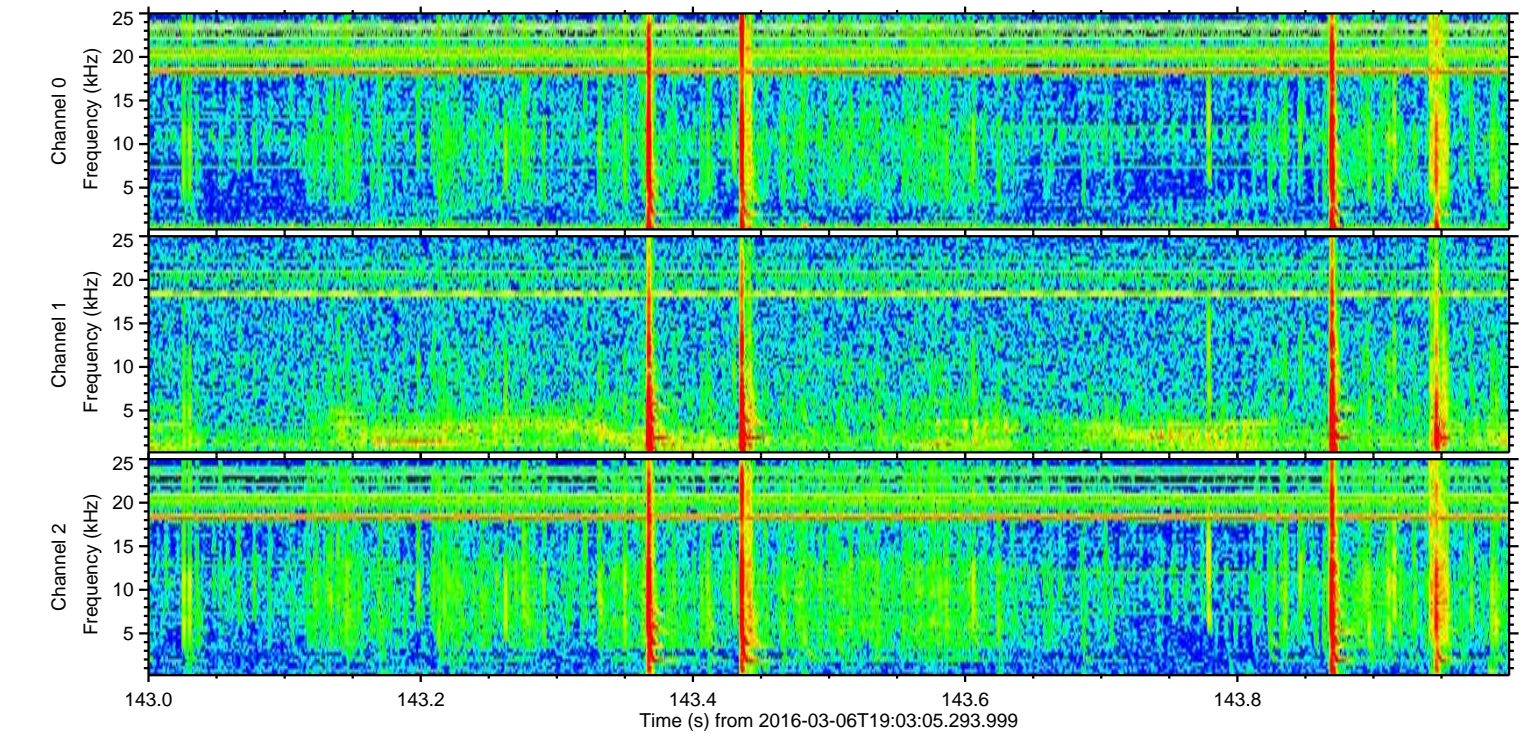
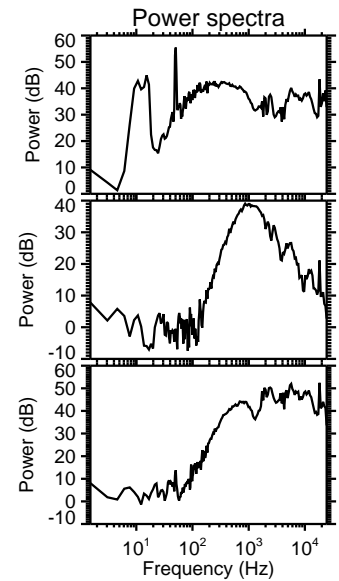
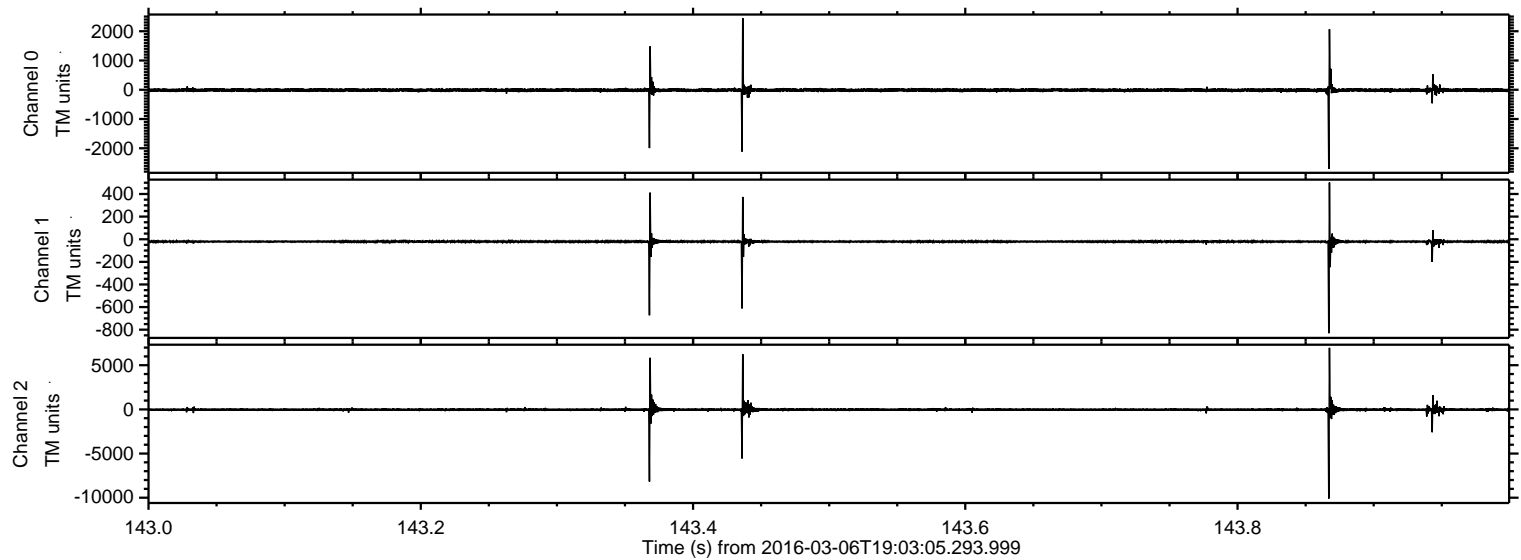

ELMAVAN 3D WAVEFORMS (Measured data sampled at 50 kHz) 51000 packets of 144 samples from 2016-03-06T19:03:05.293.999. Part 113/147

Processed Mon Apr 18 18:20:24 2016 by ELM ver.2012-10-06 from 001__elm20160306_190304__dat00.bin

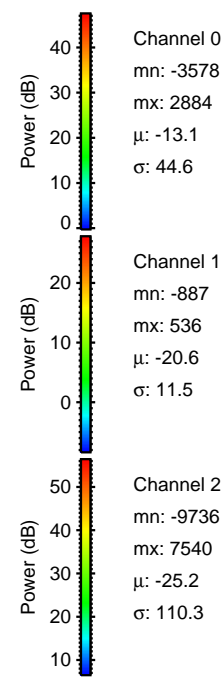
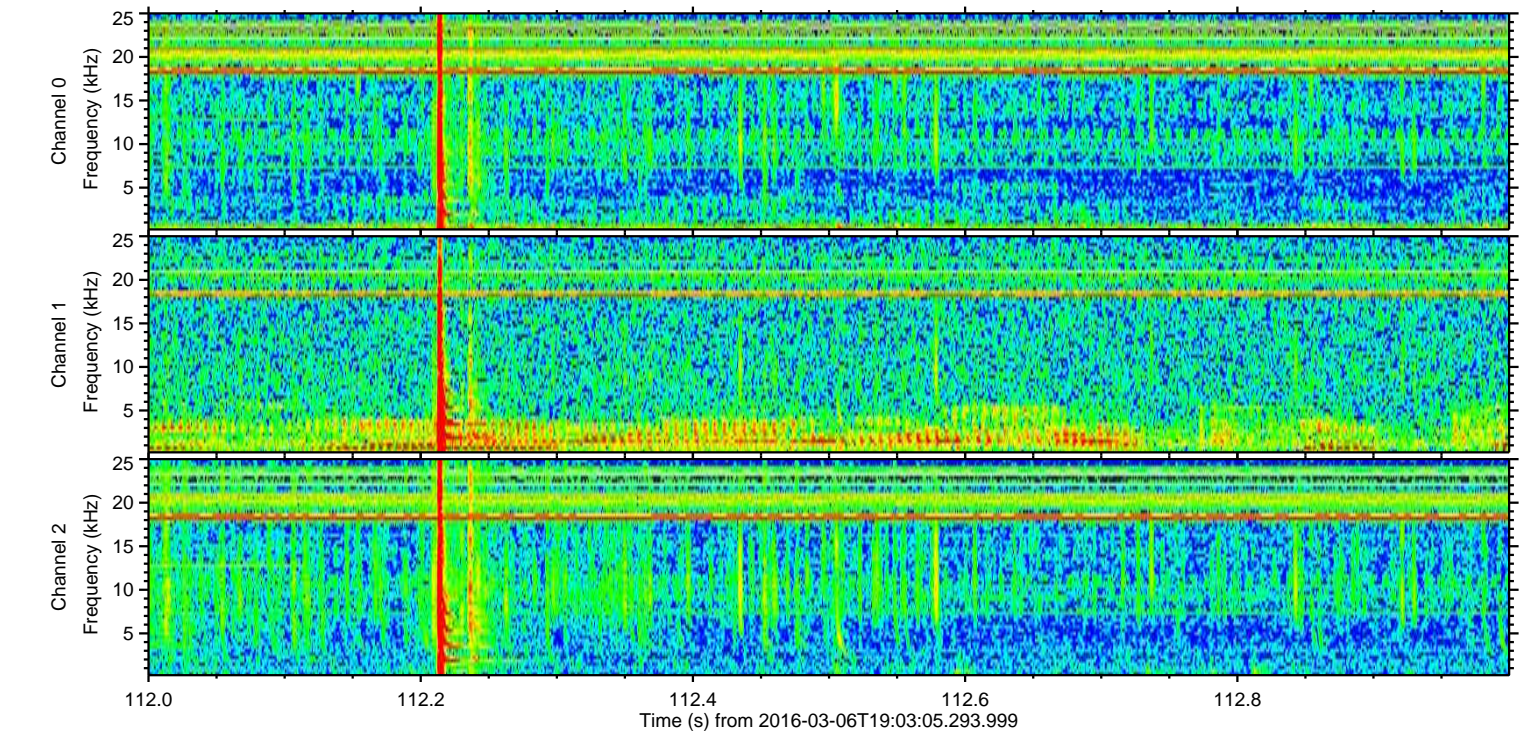
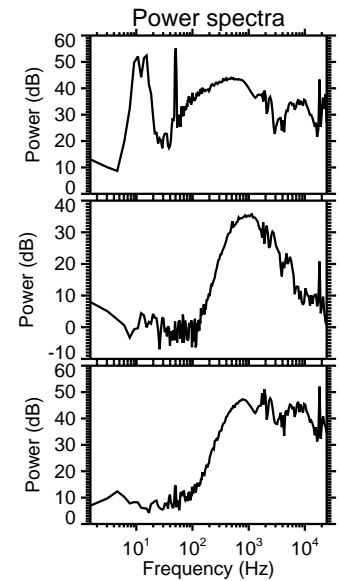
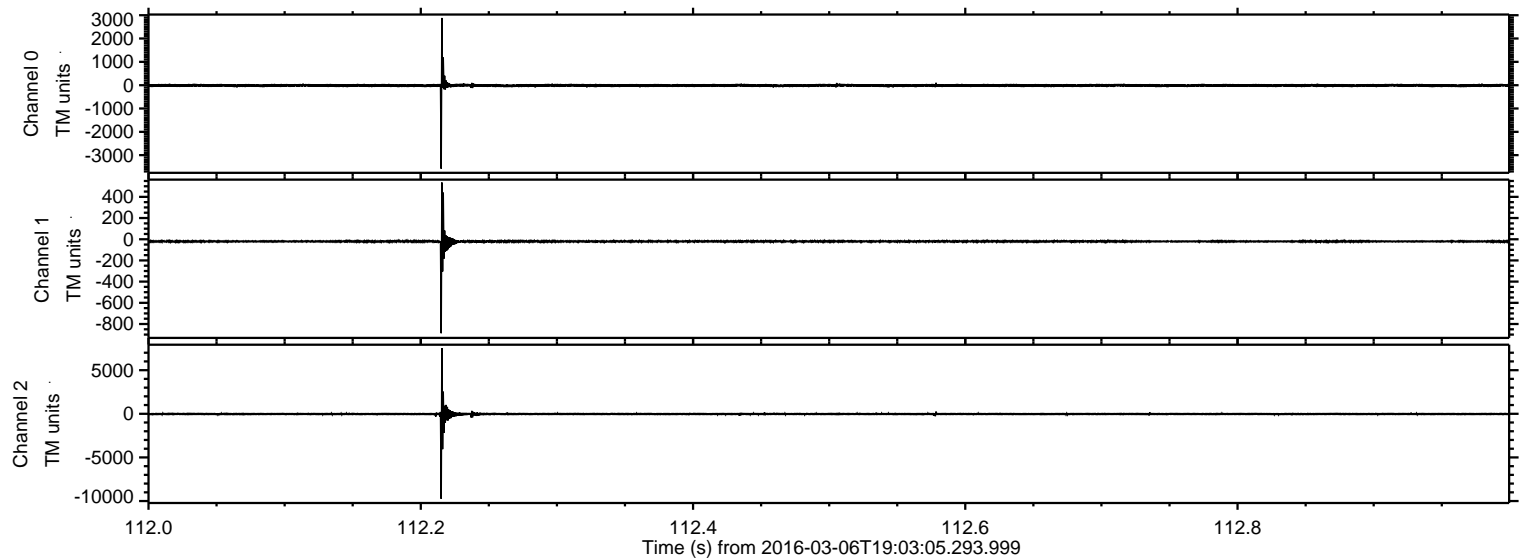

Channel 0
mn: -3578
mx: 2884
 μ : -13.1
 σ : 44.6

Channel 1
mn: -887
mx: 536
 μ : -20.6
 σ : 11.5

Channel 2
mn: -9736
mx: 7540
 μ : -25.2
 σ : 110.3

Processed Mon Apr 18 18:20:25 2016 by ELM ver.2012-10-06 from 001__elm20160306_190304__dat00.bin

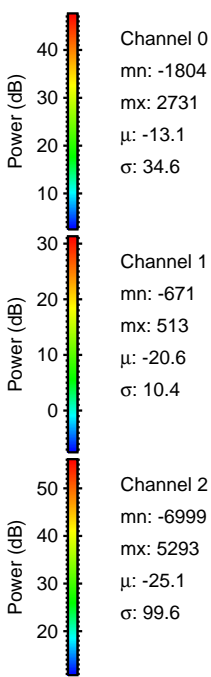
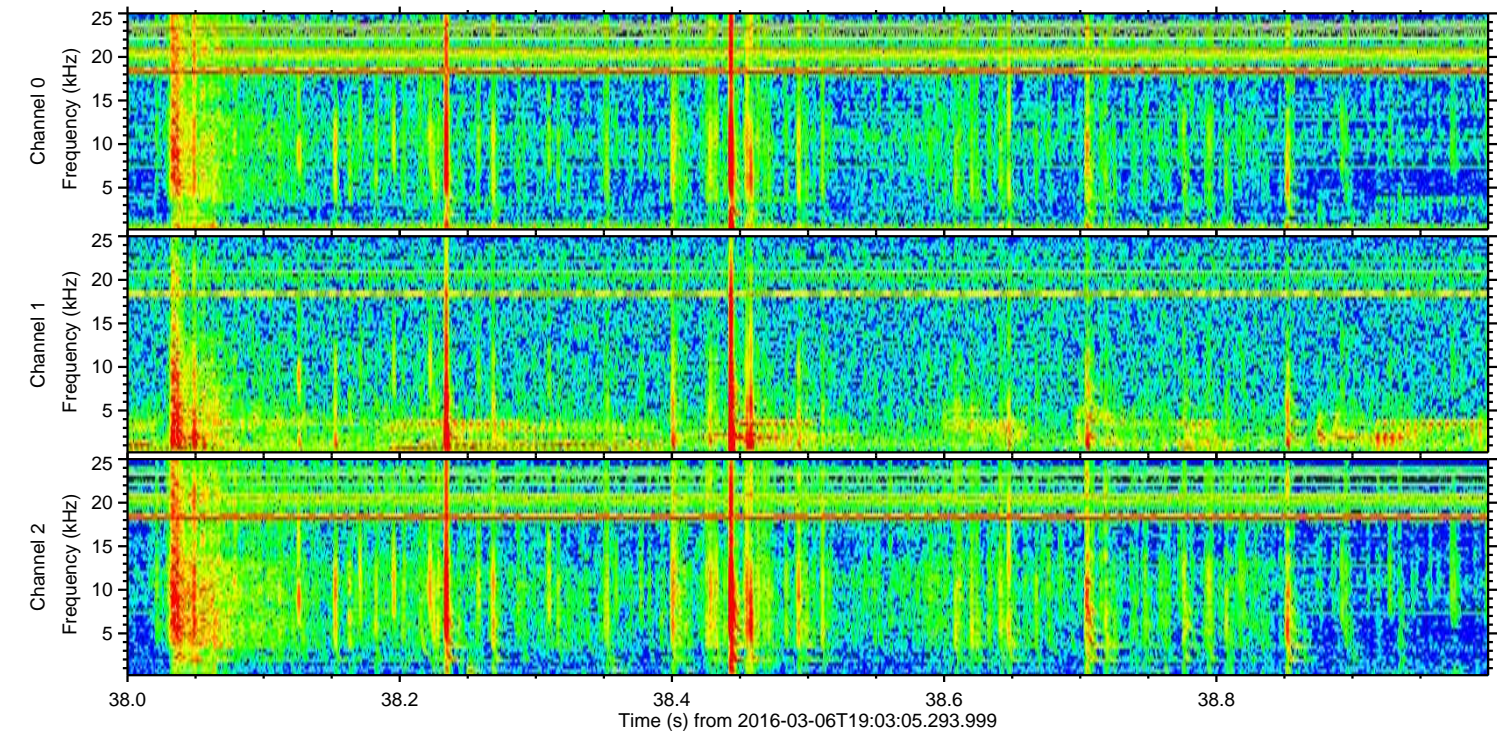
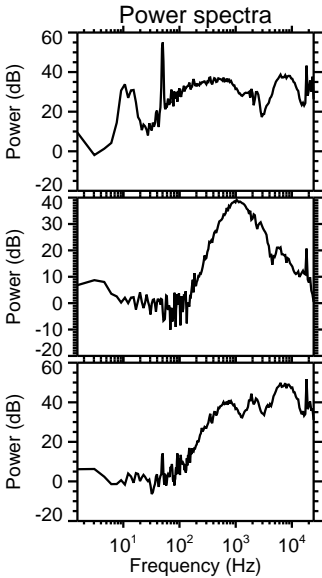
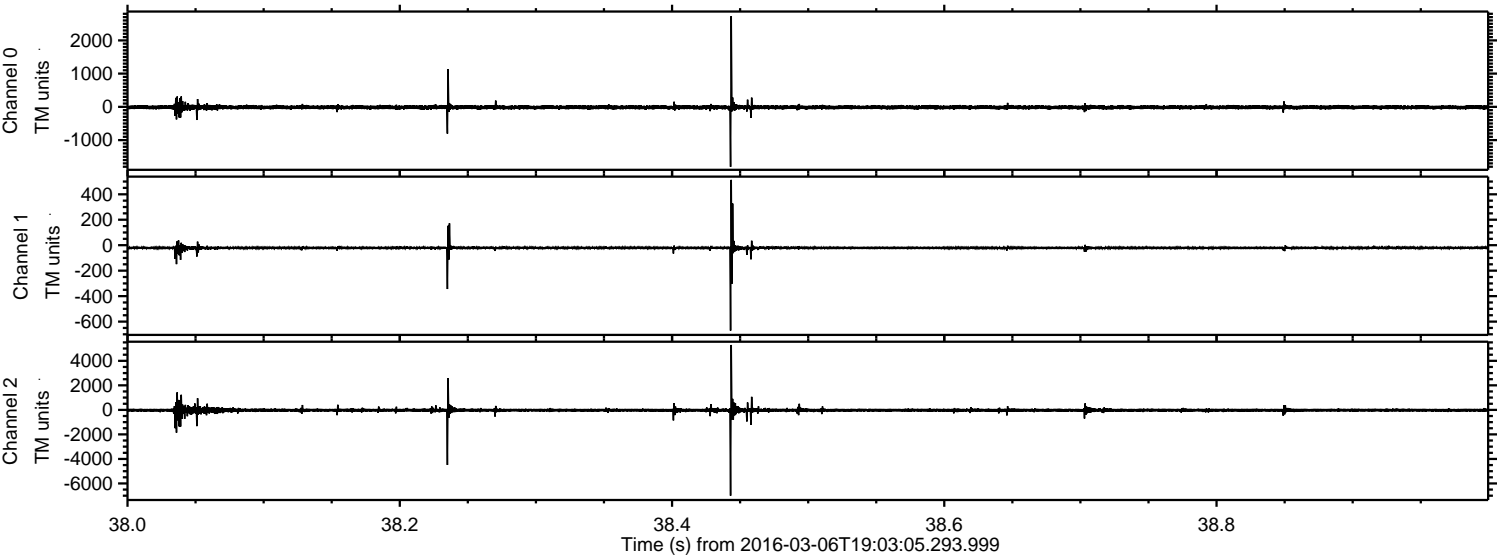

Channel 0
mn: -1804
mx: 2731
 μ : -13.1
 σ : 34.6

Channel 1
mn: -671
mx: 513
 μ : -20.6
 σ : 10.4

Channel 2
mn: -6999
mx: 5293
 μ : -25.1
 σ : 99.6

Processed Mon Apr 18 18:20:25 2016 by ELM ver.2012-10-06 from 001__elm20160306_190304__dat00.bin

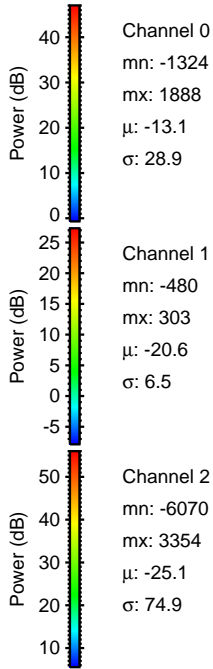
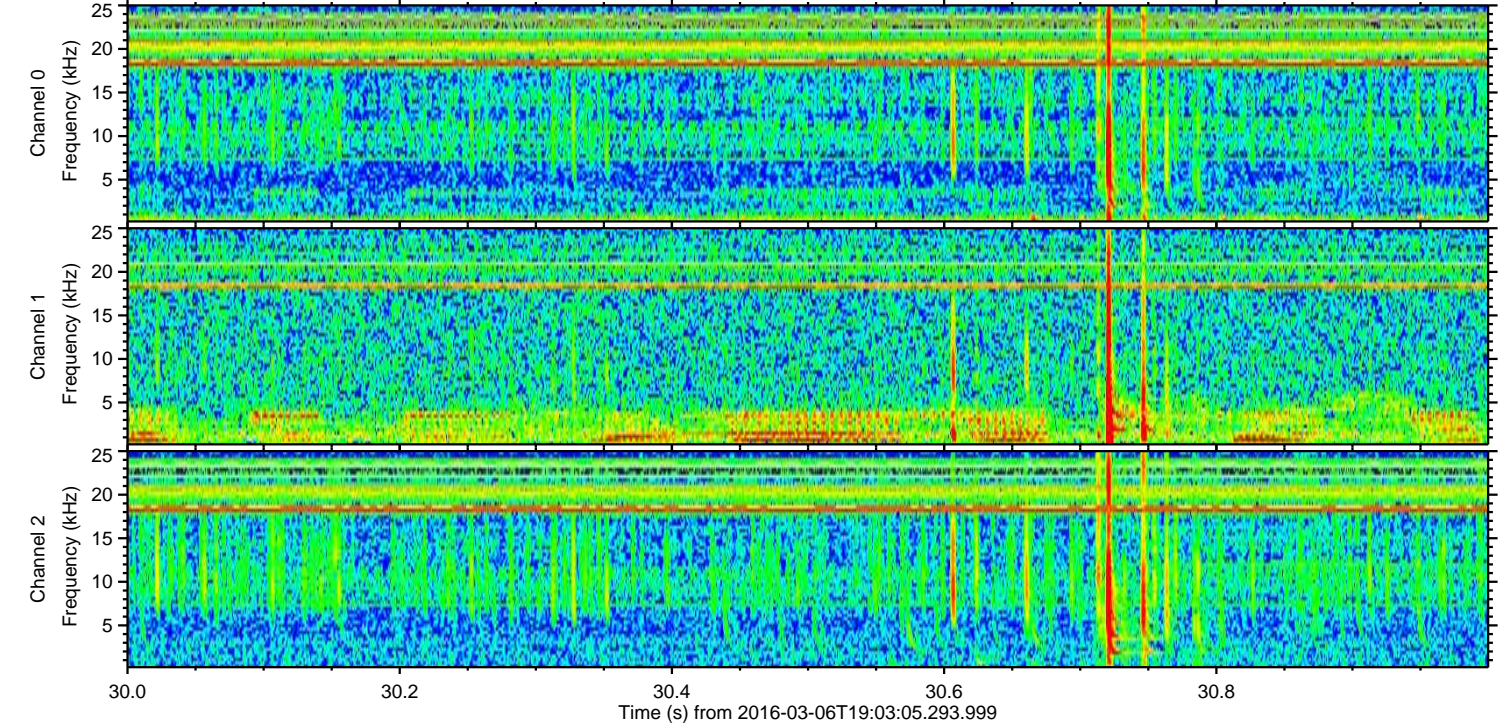
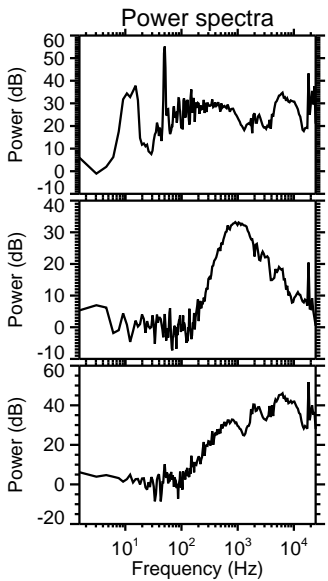
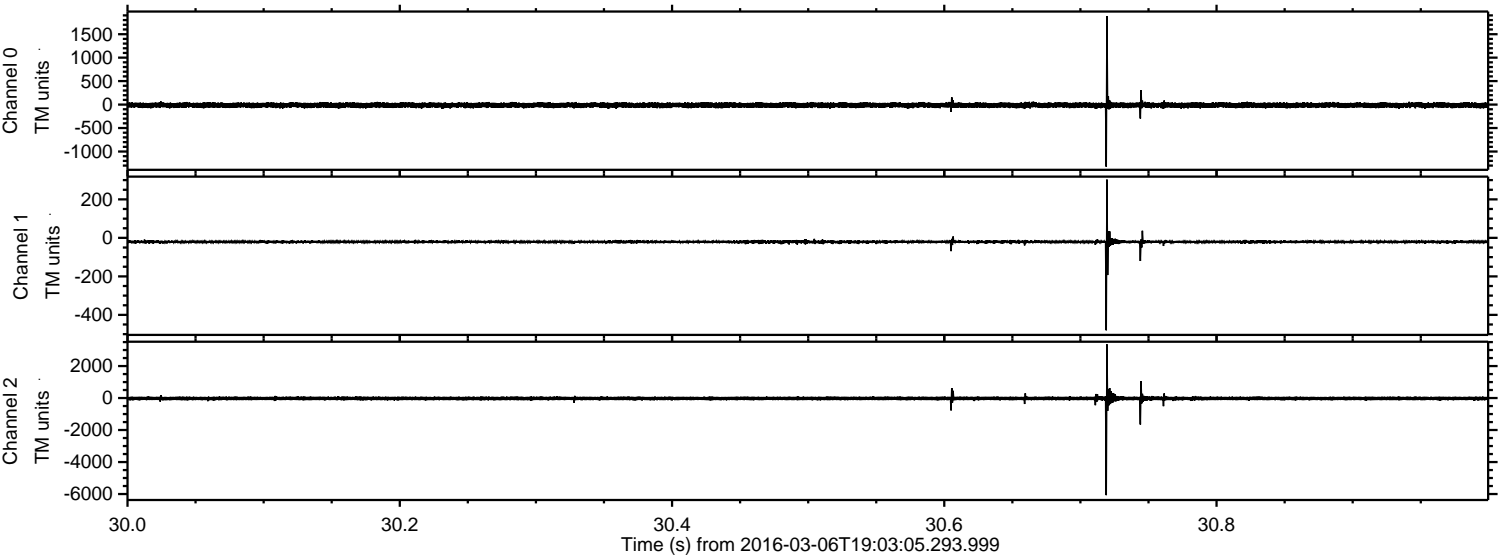

Channel 0
mn: -1324
mx: 1888
 μ : -13.1
 σ : 28.9

Channel 1
mn: -480
mx: 303
 μ : -20.6
 σ : 6.5

Channel 2
mn: -6070
mx: 3354
 μ : -25.1
 σ : 74.9

Processed Mon Apr 18 18:20:26 2016 by ELM ver.2012-10-06 from 001__elm20160306_190304__dat00.bin

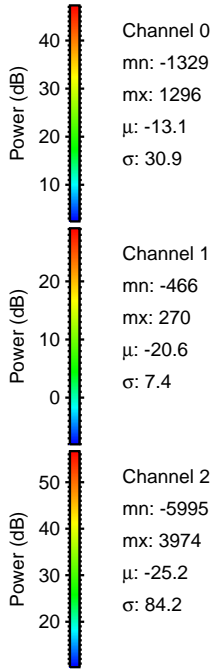
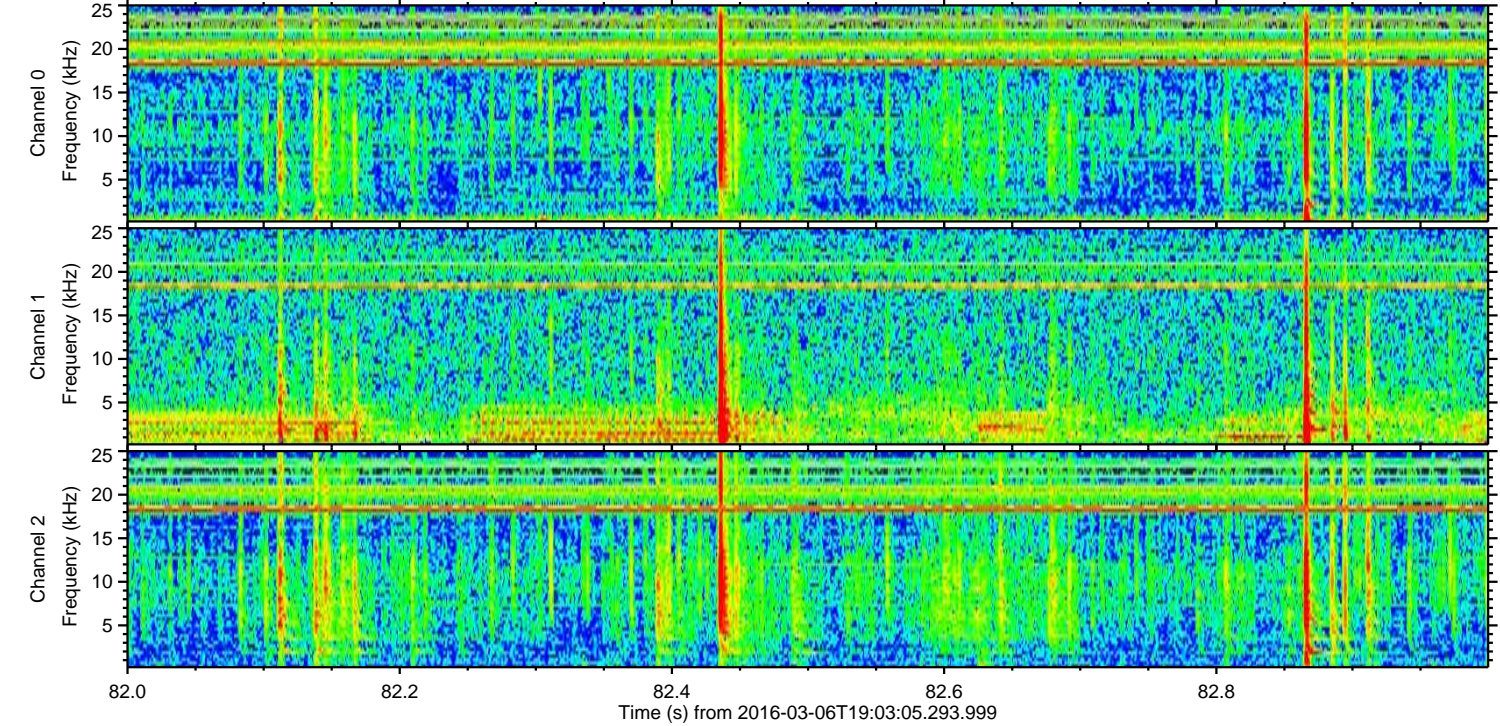
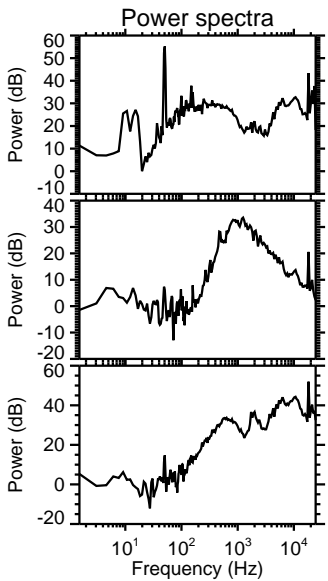
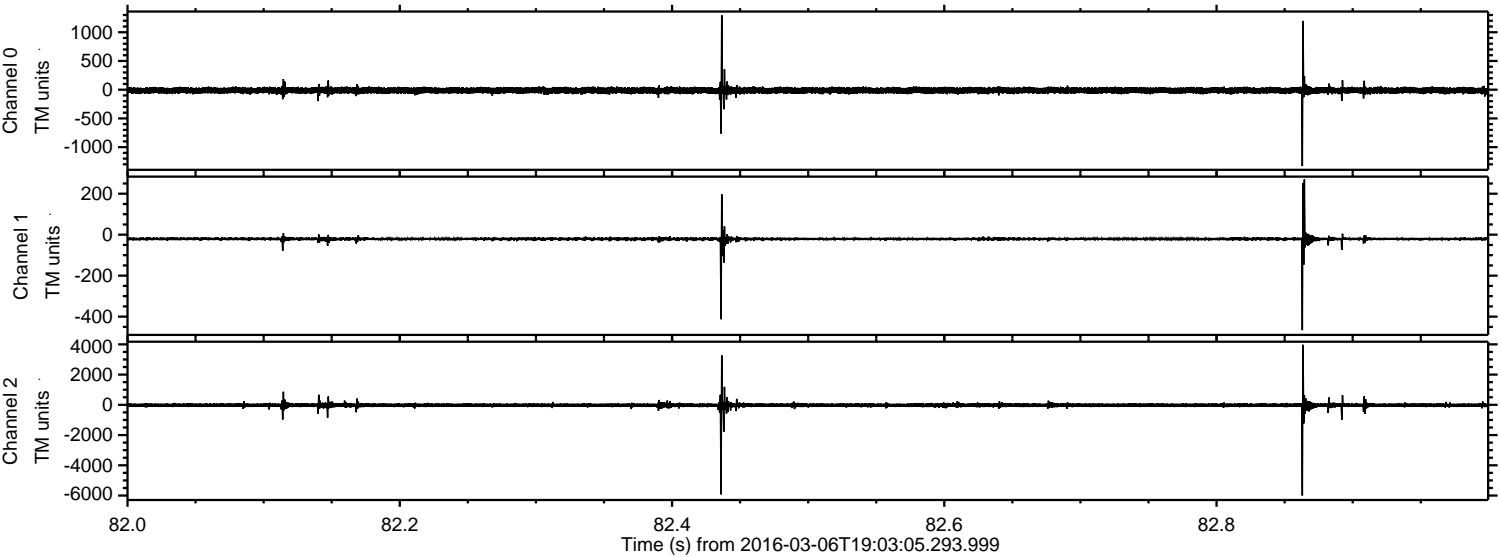

Processed Mon Apr 18 18:20:27 2016 by ELM ver.2012-10-06 from 001__elm20160306_190304__dat00.bin

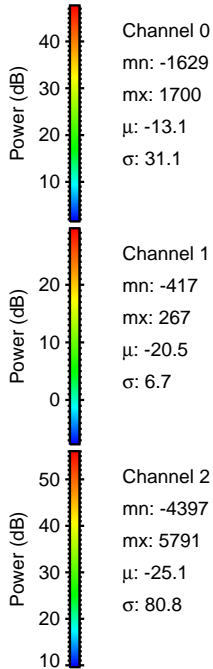
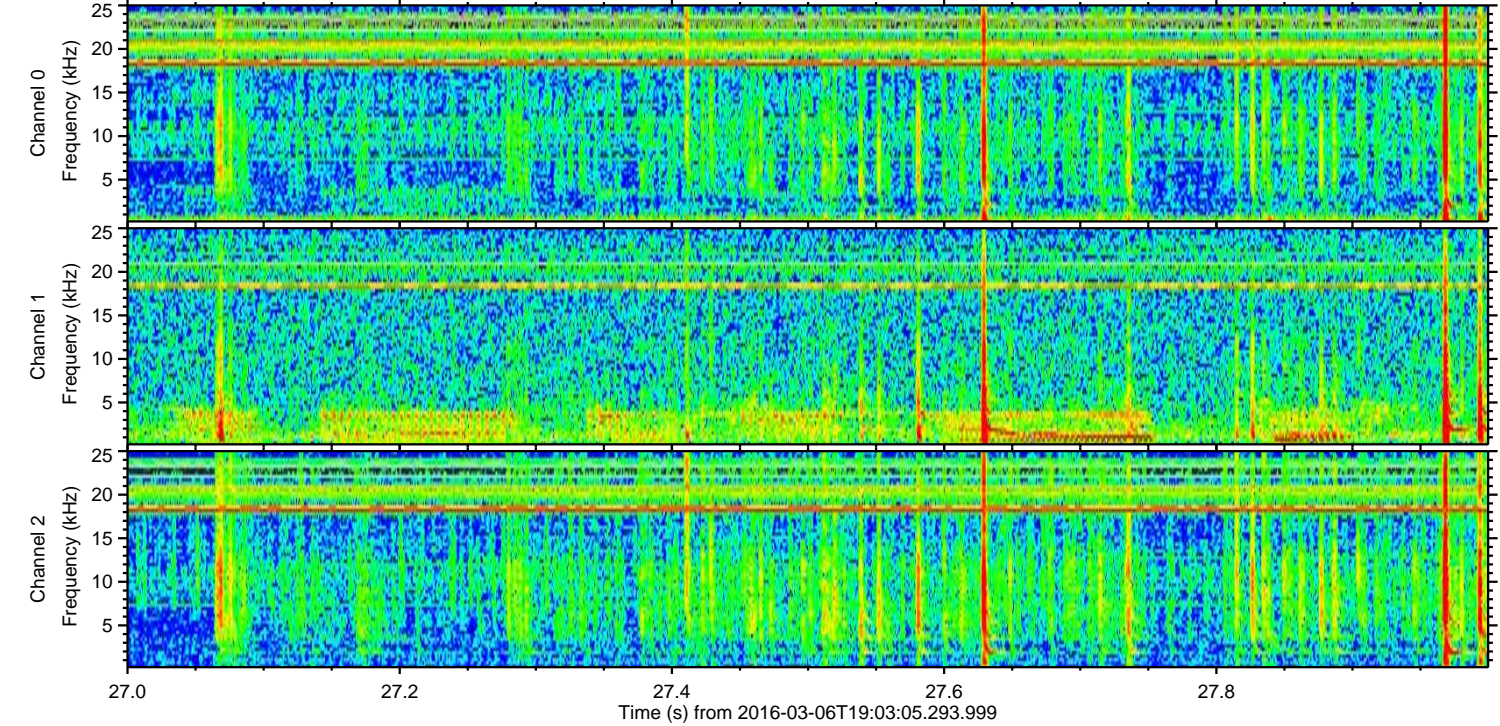
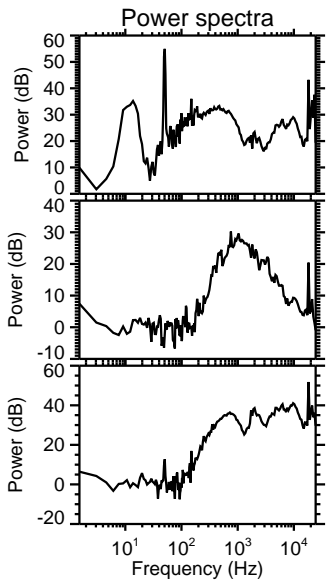
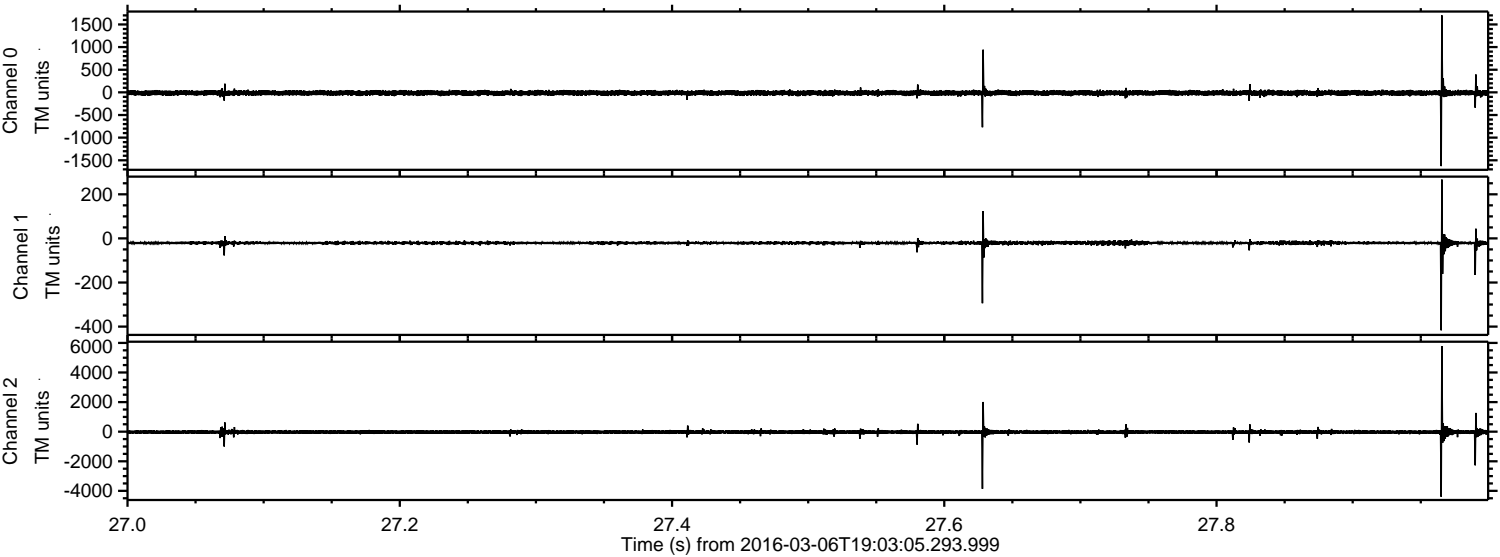

Channel 0
mn: -1629
mx: 1700
 μ : -13.1
 σ : 31.1

Channel 1
mn: -417
mx: 267
 μ : -20.5
 σ : 6.7

Channel 2
mn: -4397
mx: 5791
 μ : -25.1
 σ : 80.8

ELMAVAN 3D WAVEFORMS (Measured data sampled at 50 kHz) 51000 packets of 144 samples from 2016-03-06T19:03:05.293.999. Part 111/147

Processed Mon Apr 18 18:20:28 2016 by ELM ver.2012-10-06 from 001__elm20160306_190304__dat00.bin

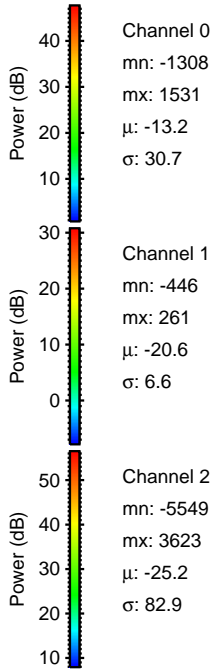
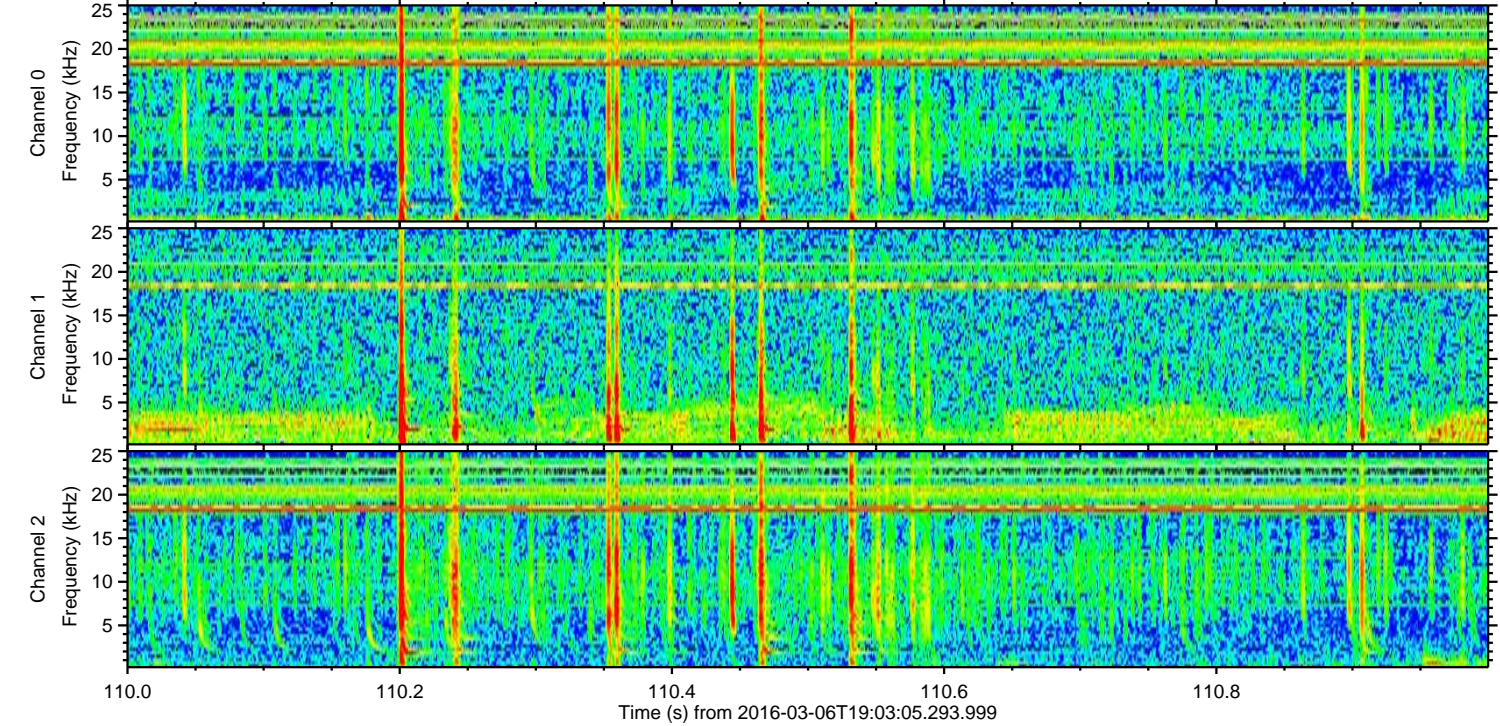
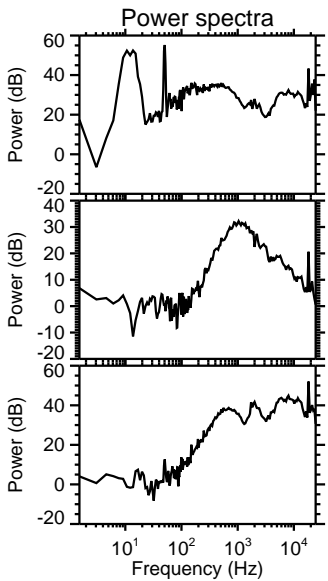
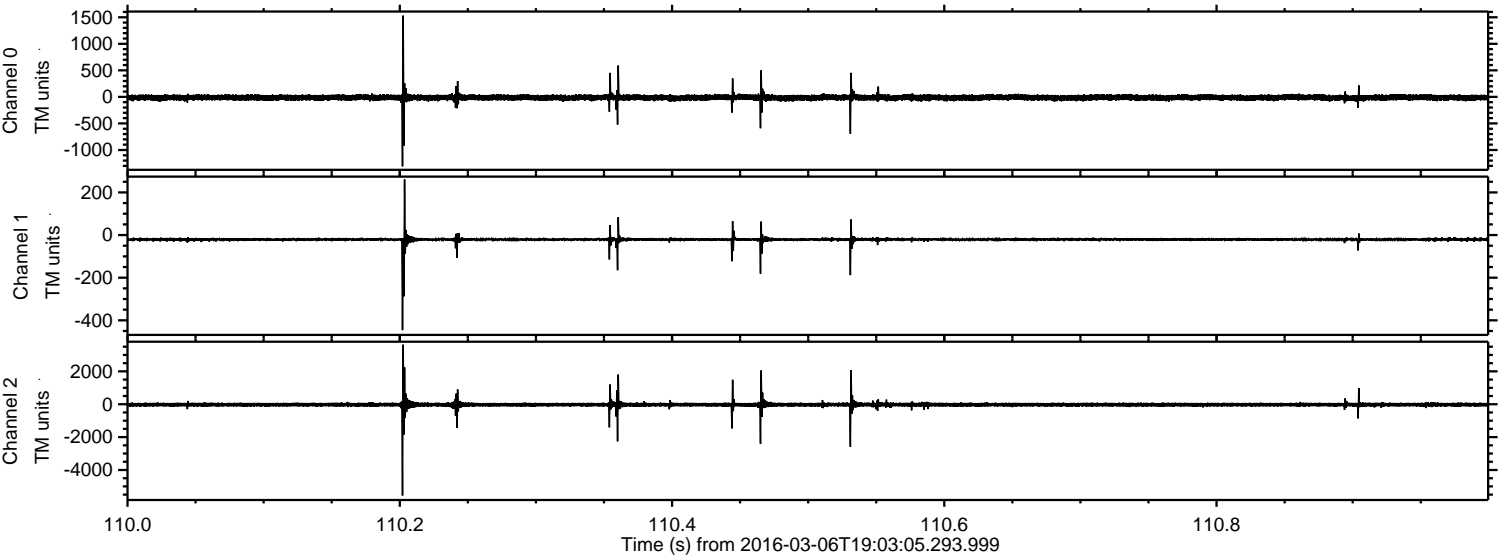

ELMAVAN 3D WAVEFORMS (Measured data sampled at 50 kHz) 51000 packets of 144 samples from 2016-03-06T19:03:05.293.999. Part 131/147

Processed Mon Apr 18 18:20:29 2016 by ELM ver.2012-10-06 from 001__elm20160306_190304__dat00.bin

