

ELMAVAN 3D WAVEFORMS (Measured data sampled at 50 kHz) 51000 packets of 144 samples from 2016-03-06T11:57:46.357.000.

Processed Mon Apr 18 16:53:13 2016 by ELM ver.2012-10-06 from 001__elm20160306_115745__dat00.bin

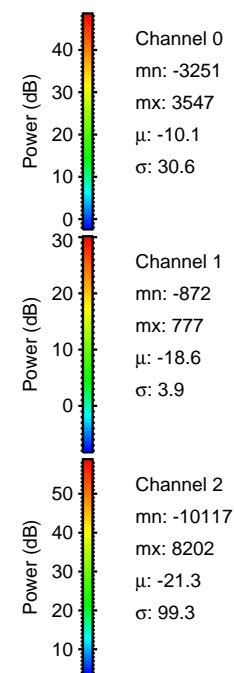
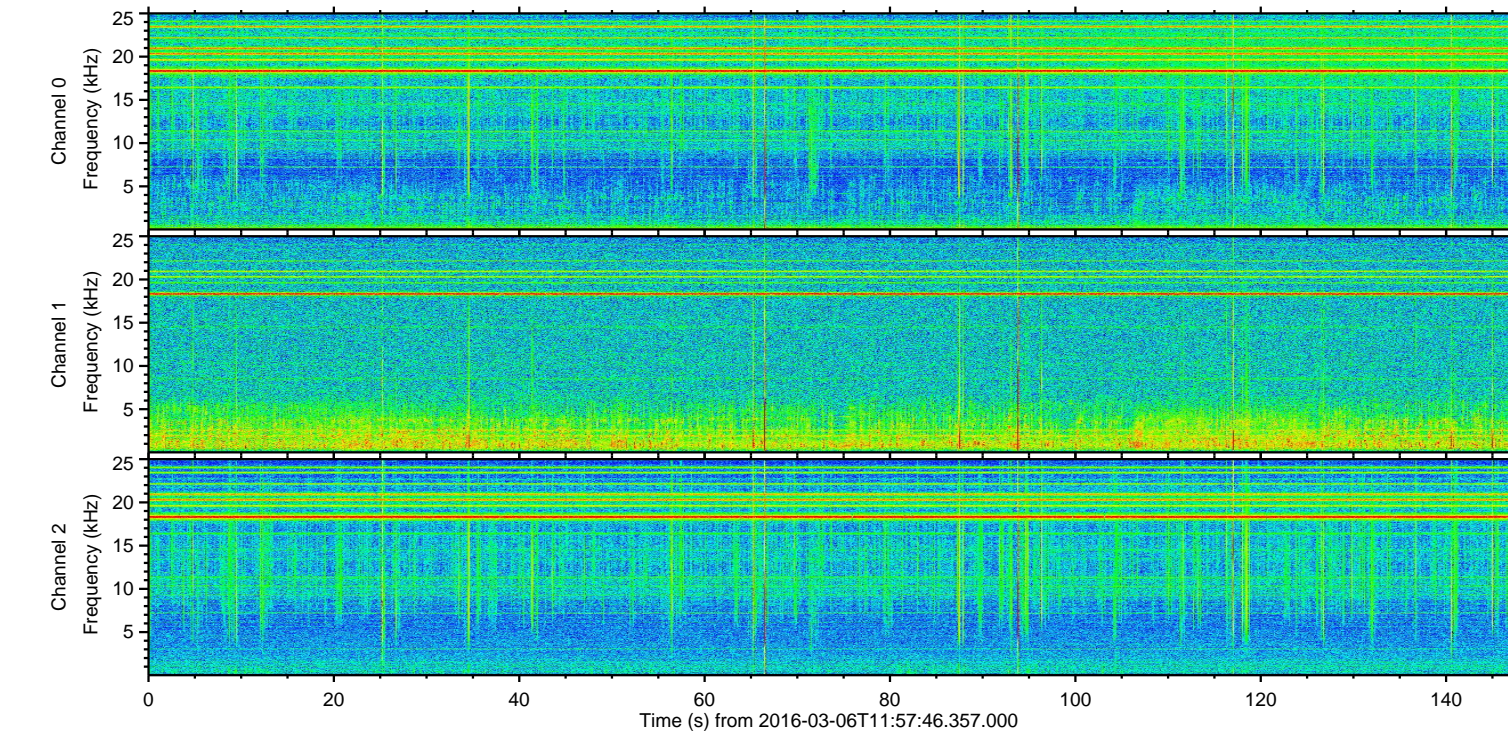
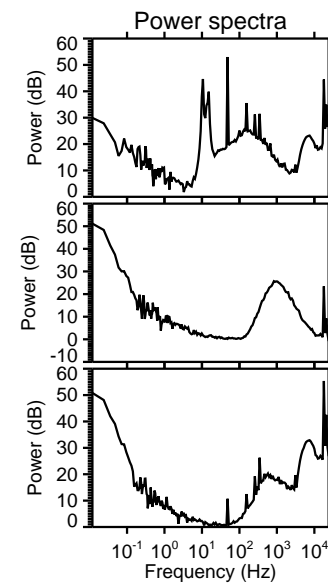
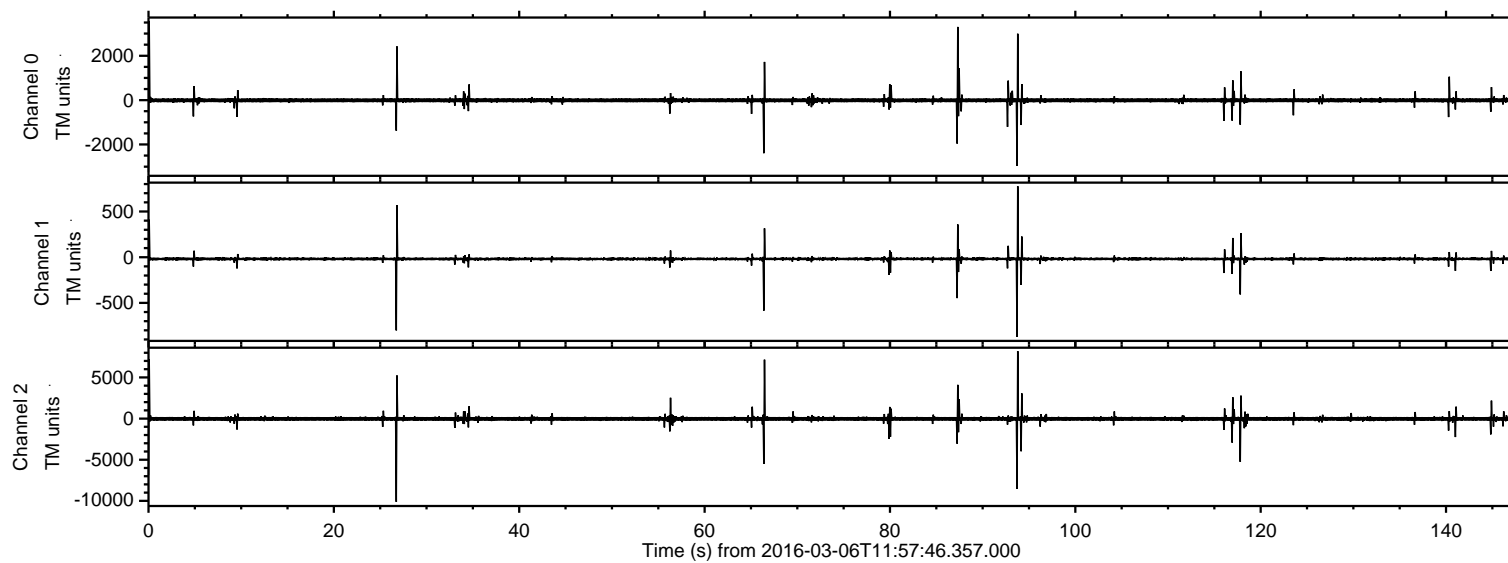

ELMAVAN 3D WAVEFORMS (Measured data sampled at 50 kHz) 51000 packets of 144 samples from 2016-03-06T11:57:46.357.000. Part 27/147

Processed Mon Apr 18 16:53:25 2016 by ELM ver.2012-10-06 from 001__elm20160306_115745__dat00.bin

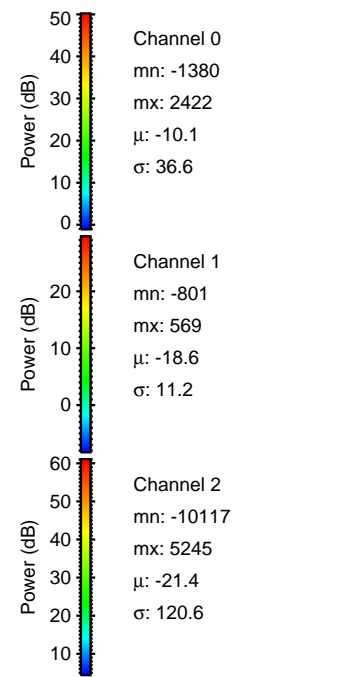
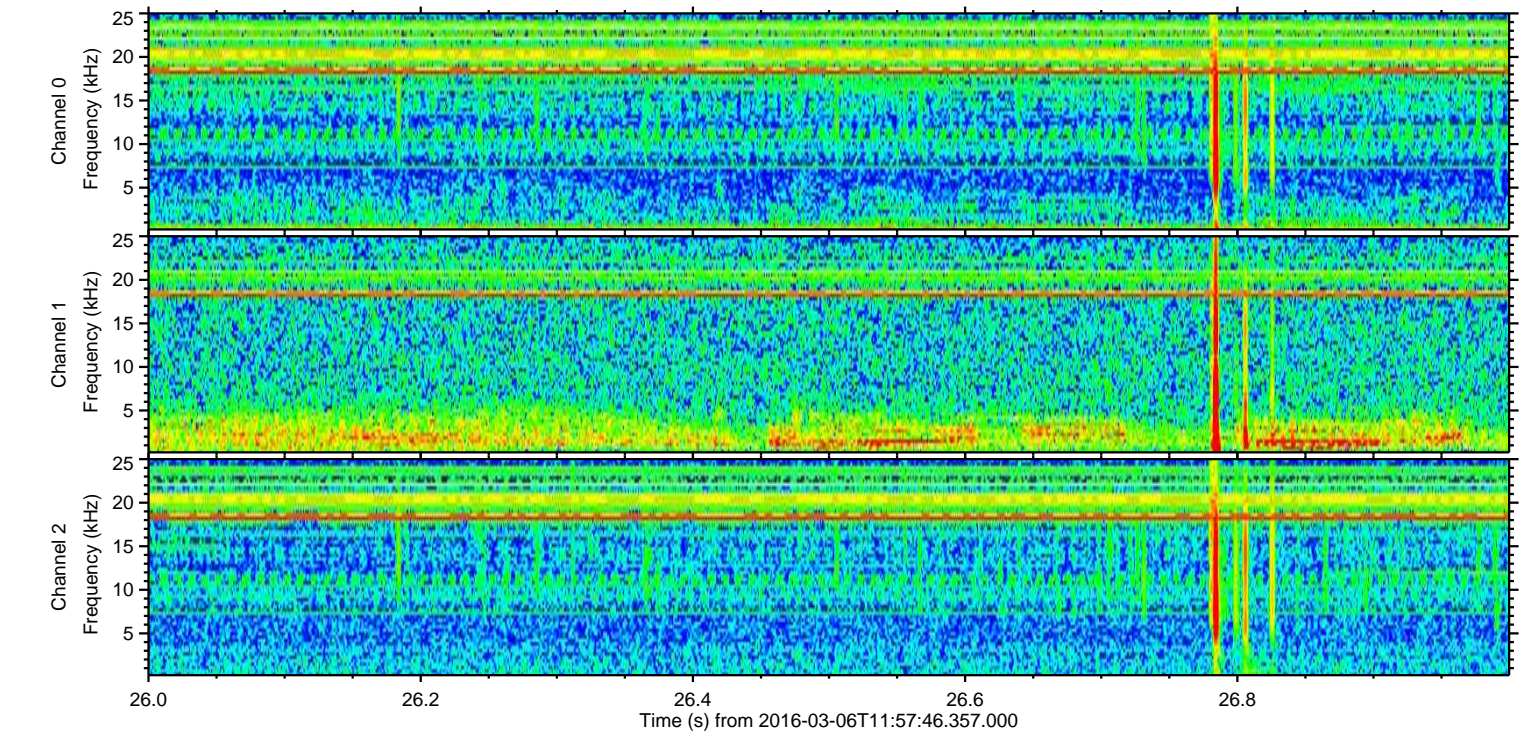
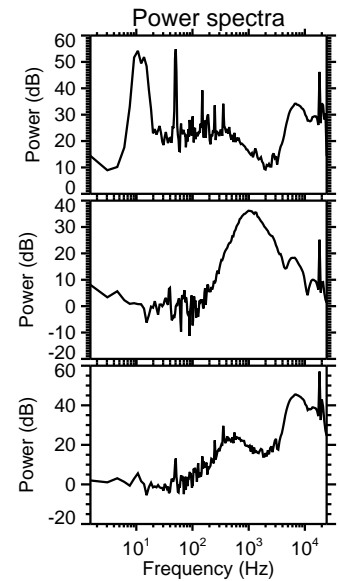
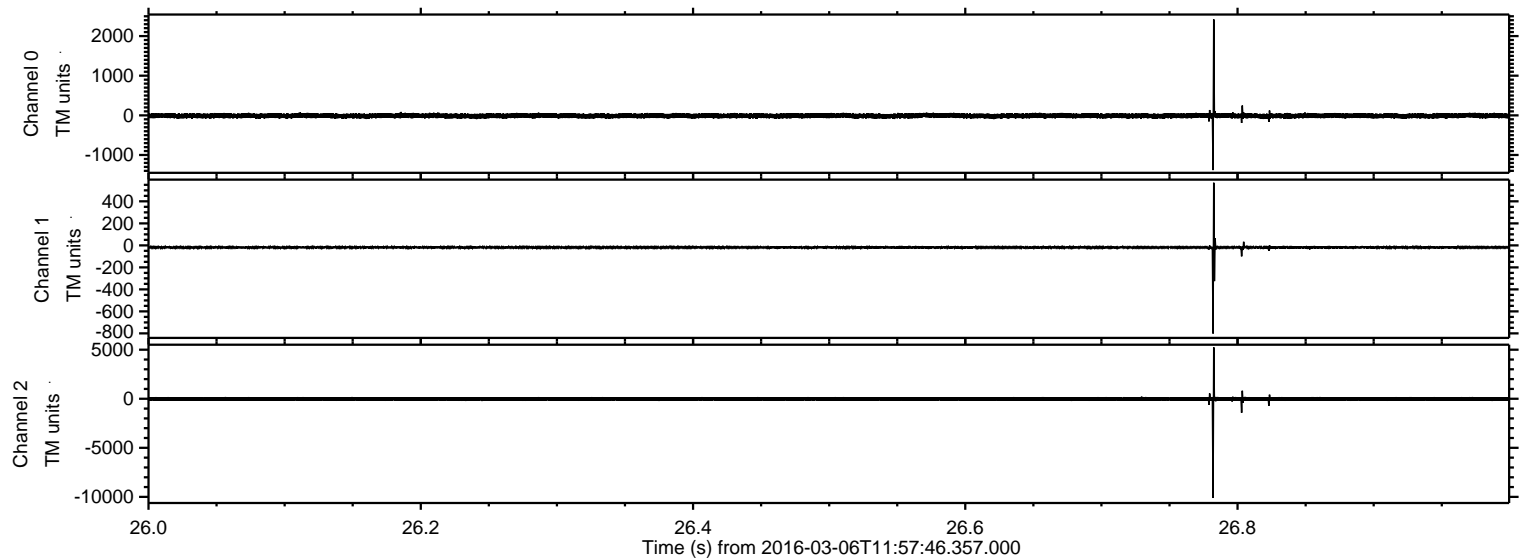

Processed Mon Apr 18 16:53:26 2016 by ELM ver.2012-10-06 from 001__elm20160306_115745__dat00.bin

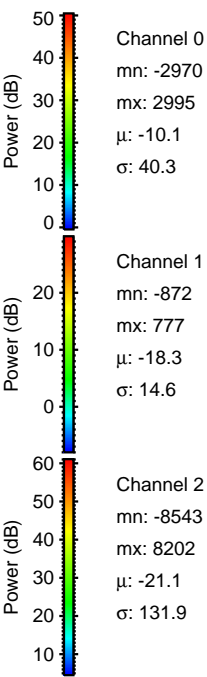
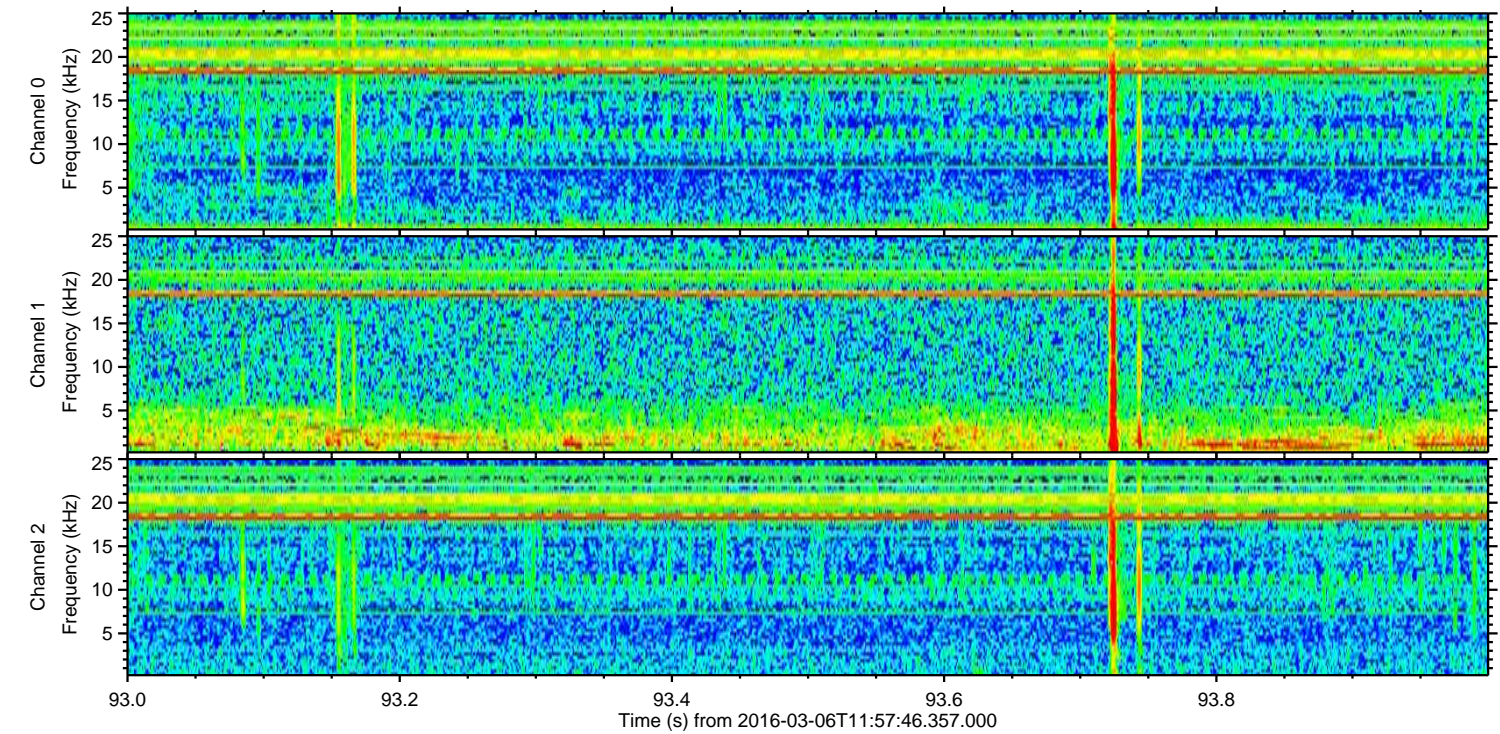
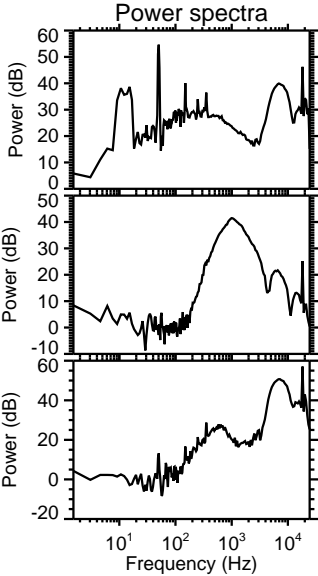
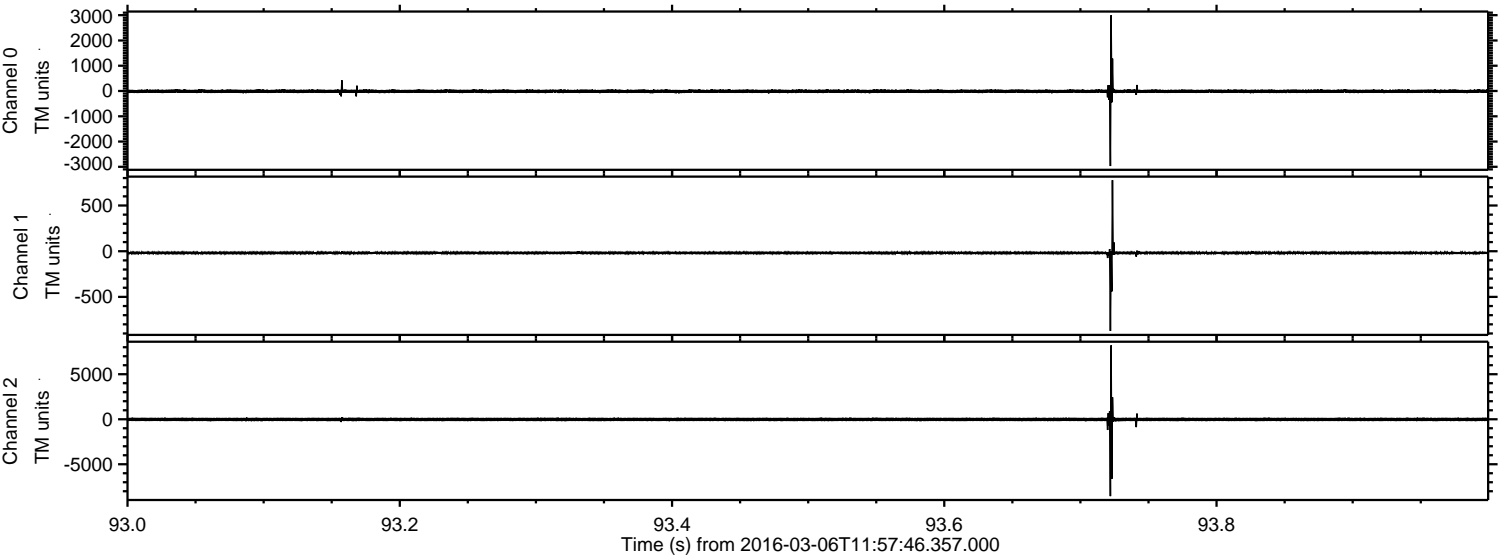

Processed Mon Apr 18 16:53:27 2016 by ELM ver.2012-10-06 from 001__elm20160306_115745__dat00.bin

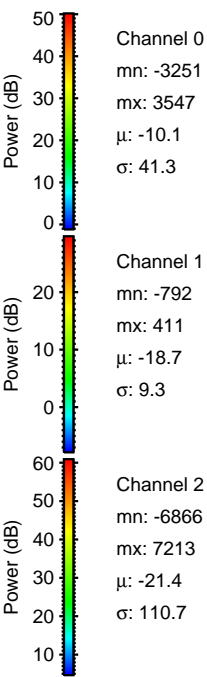
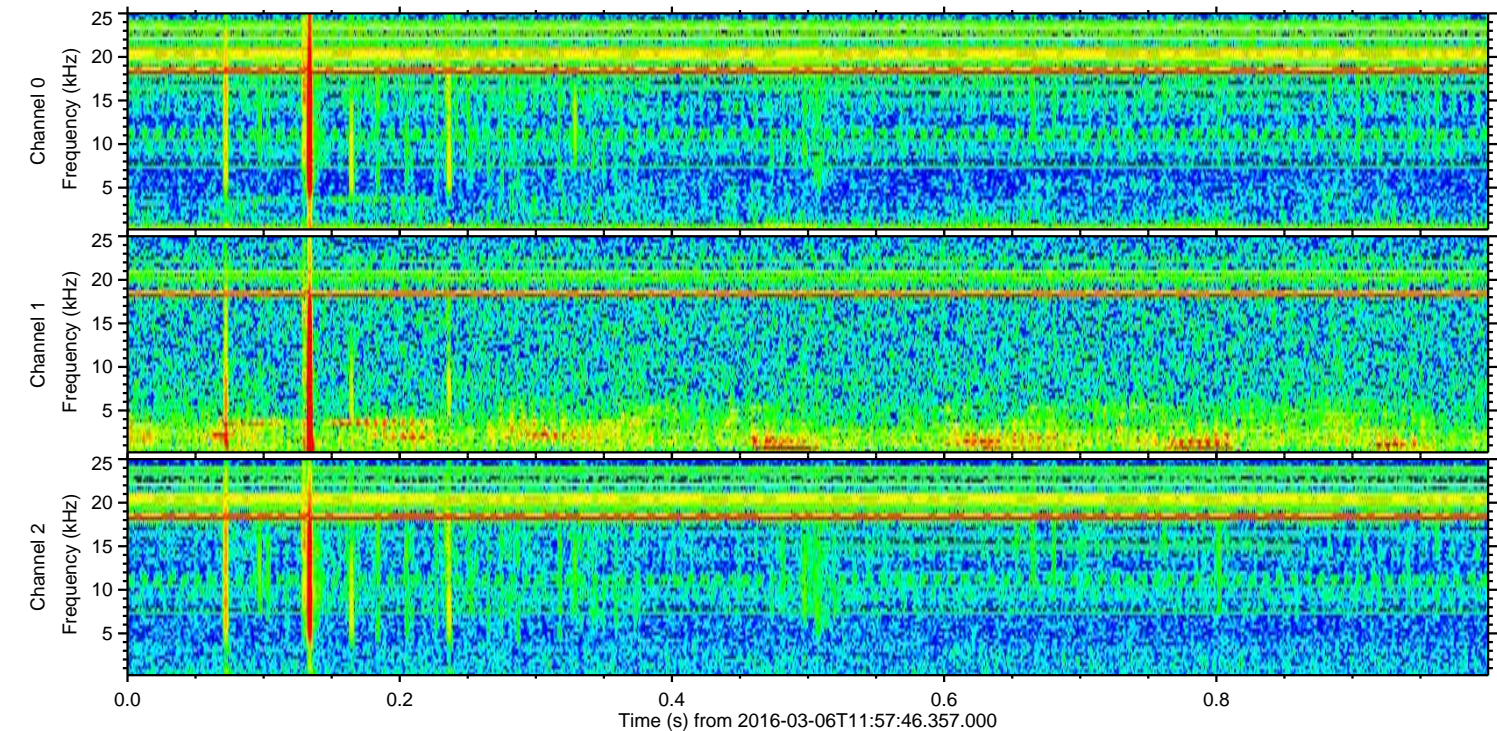
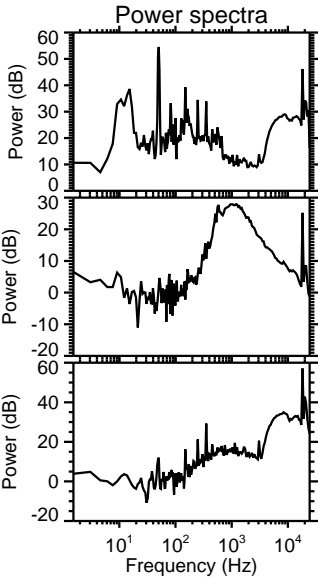
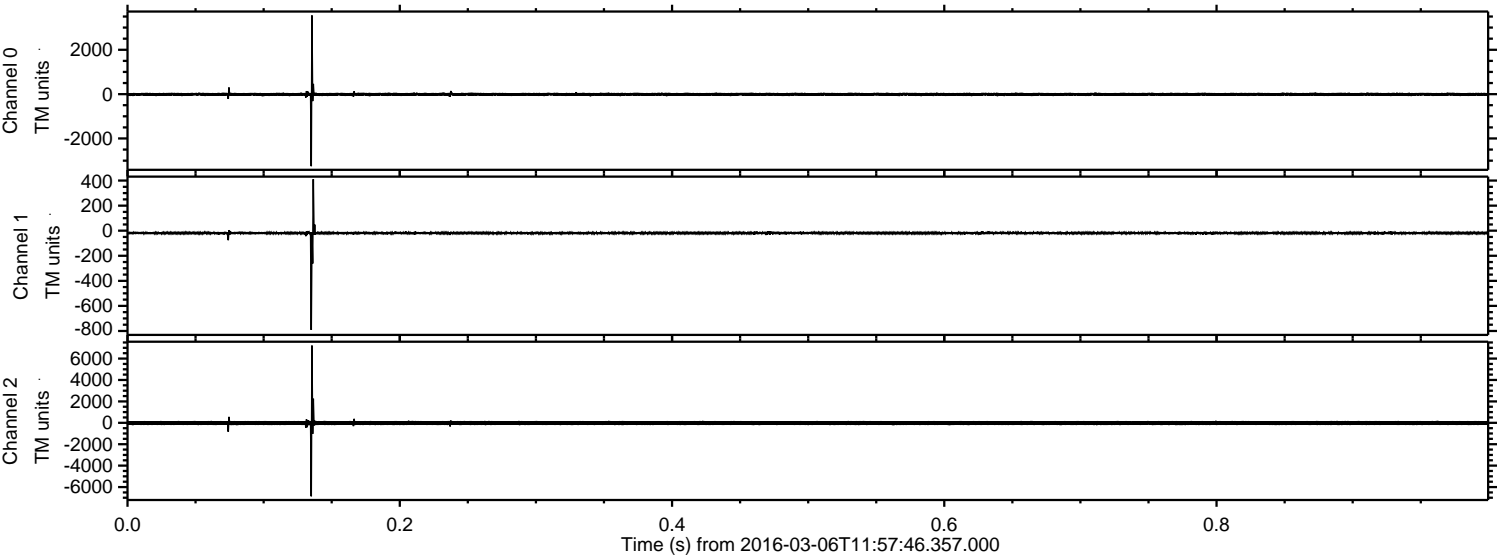

Processed Mon Apr 18 16:53:28 2016 by ELM ver.2012-10-06 from 001__elm20160306_115745__dat00.bin

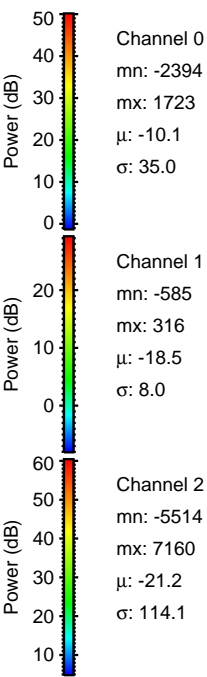
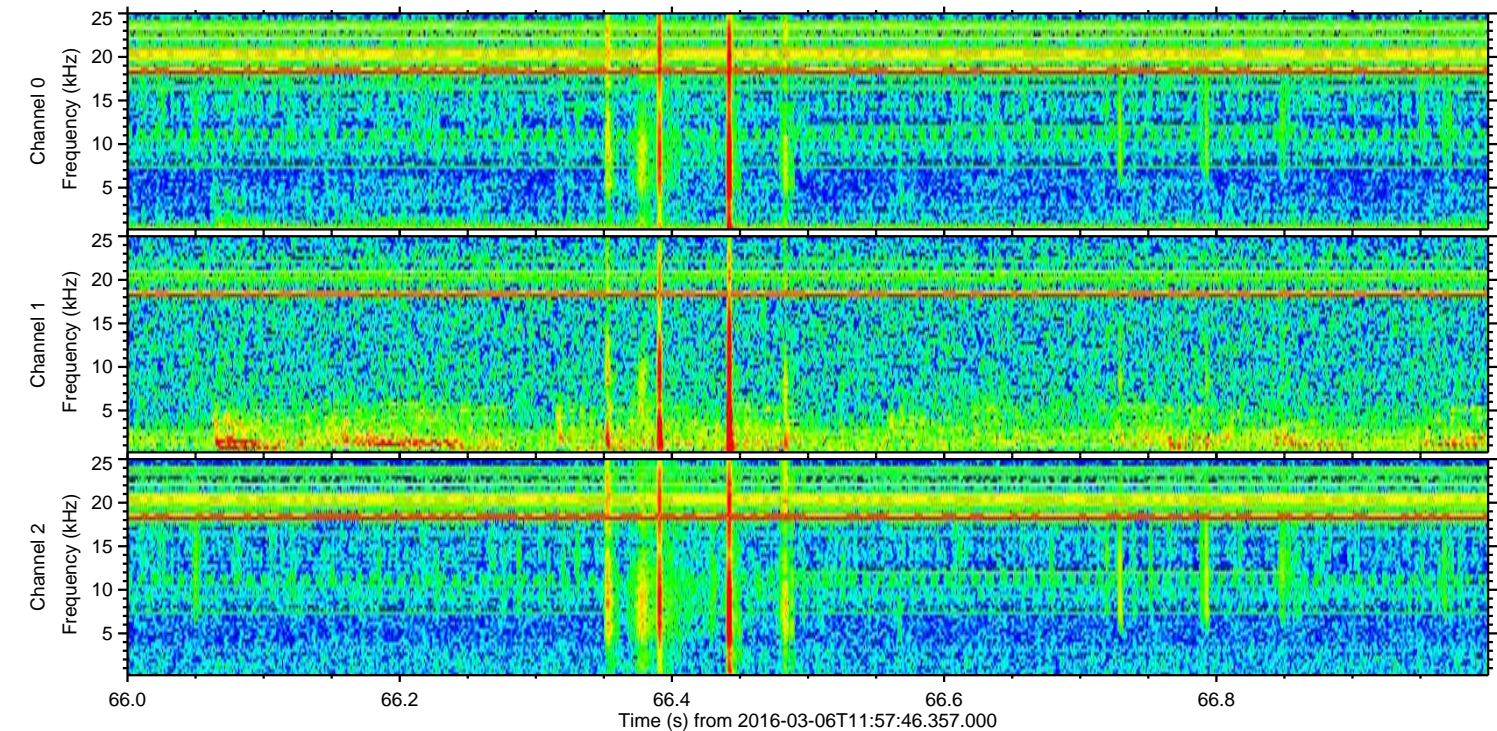
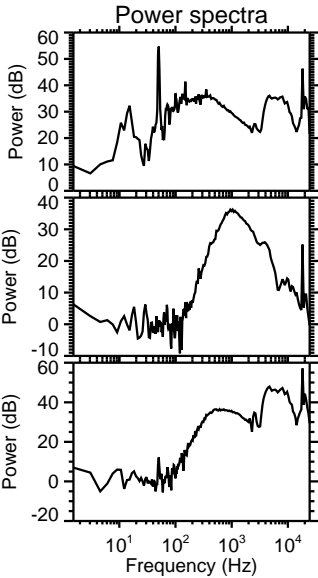
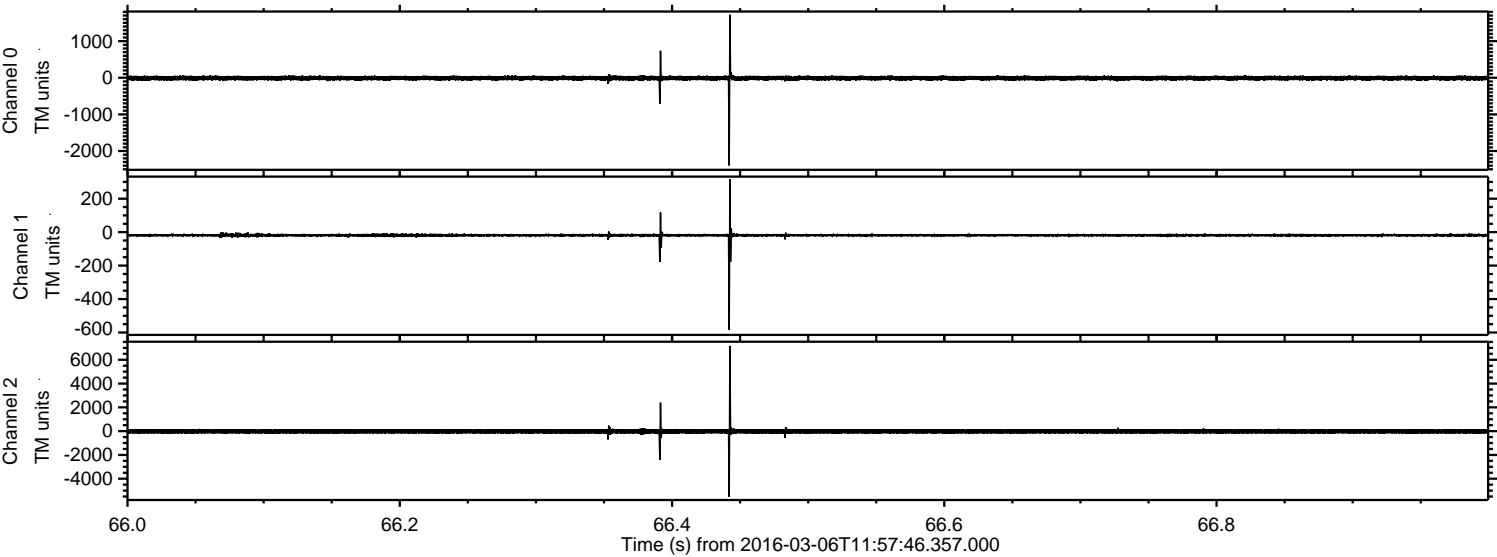

ELMAVAN 3D WAVEFORMS (Measured data sampled at 50 kHz) 51000 packets of 144 samples from 2016-03-06T11:57:46.357.000. Part 118/147

Processed Mon Apr 18 16:53:29 2016 by ELM ver.2012-10-06 from 001__elm20160306_115745__dat00.bin

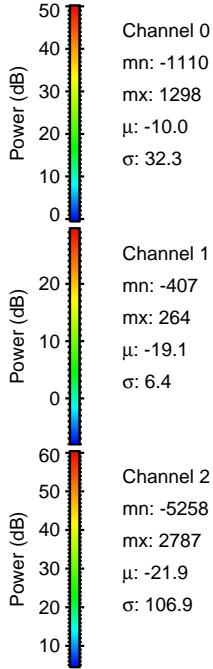
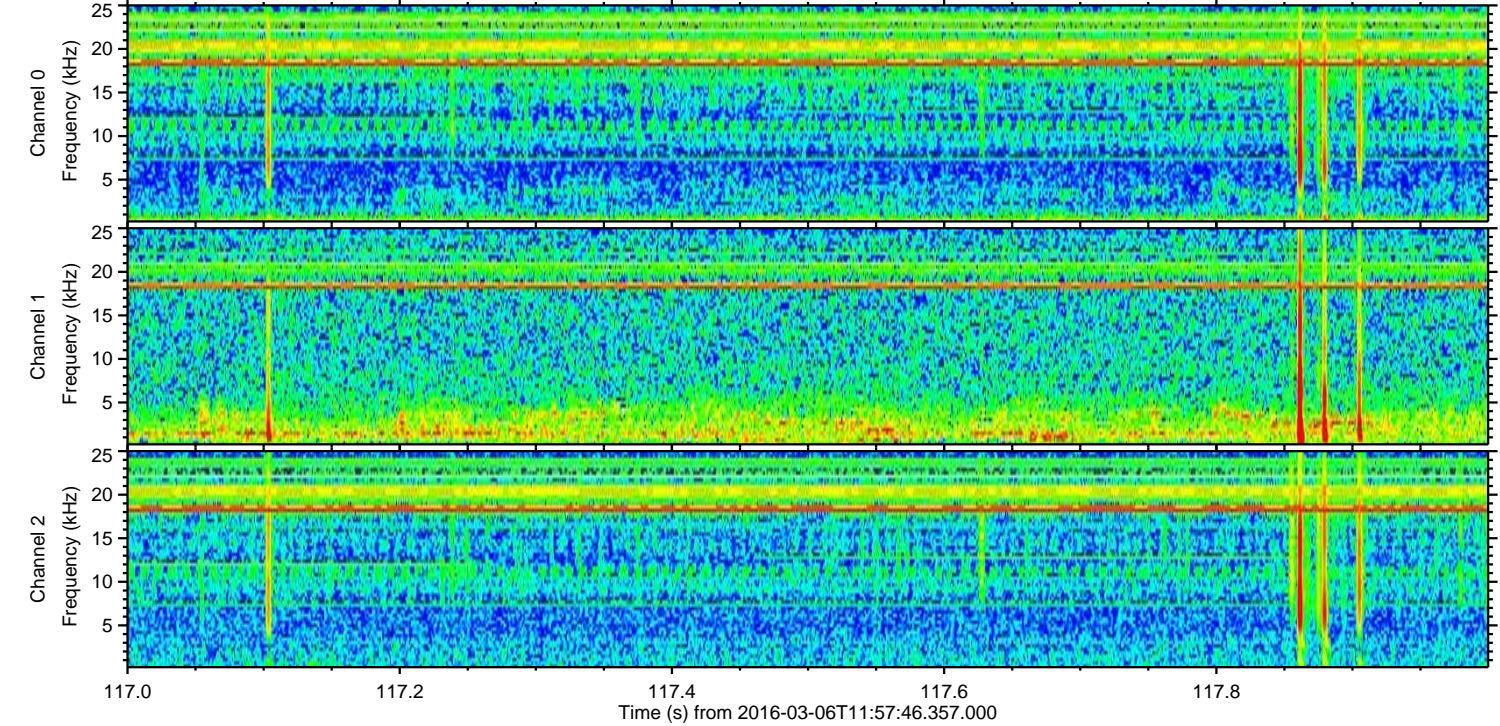
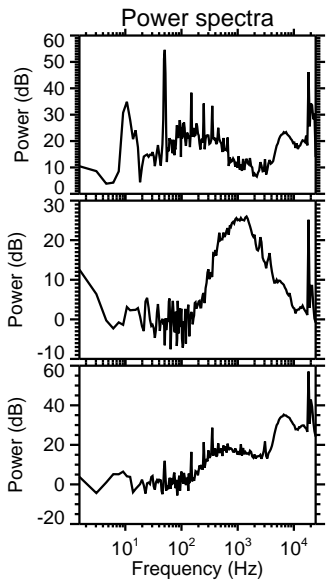
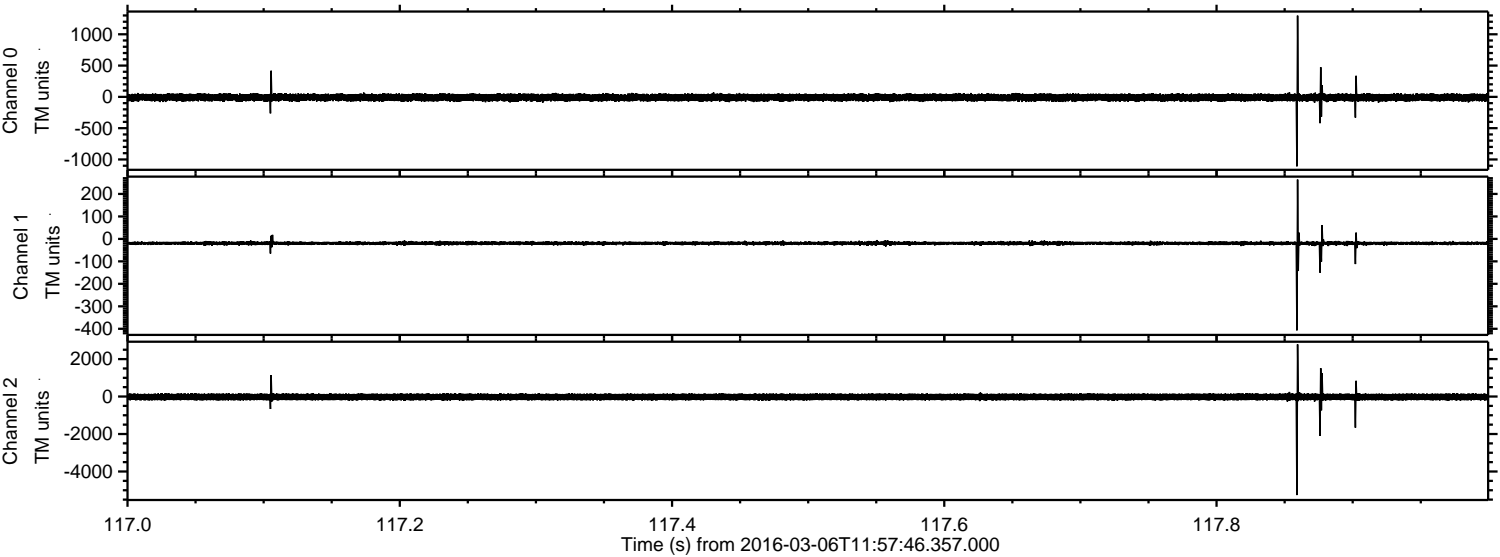

Processed Mon Apr 18 16:53:30 2016 by ELM ver.2012-10-06 from 001__elm20160306_115745__dat00.bin

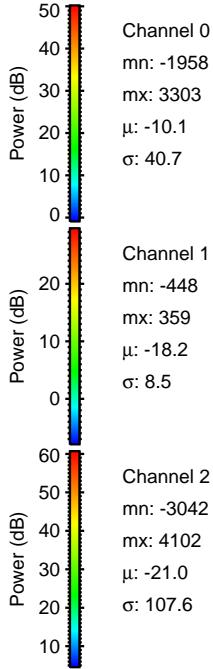
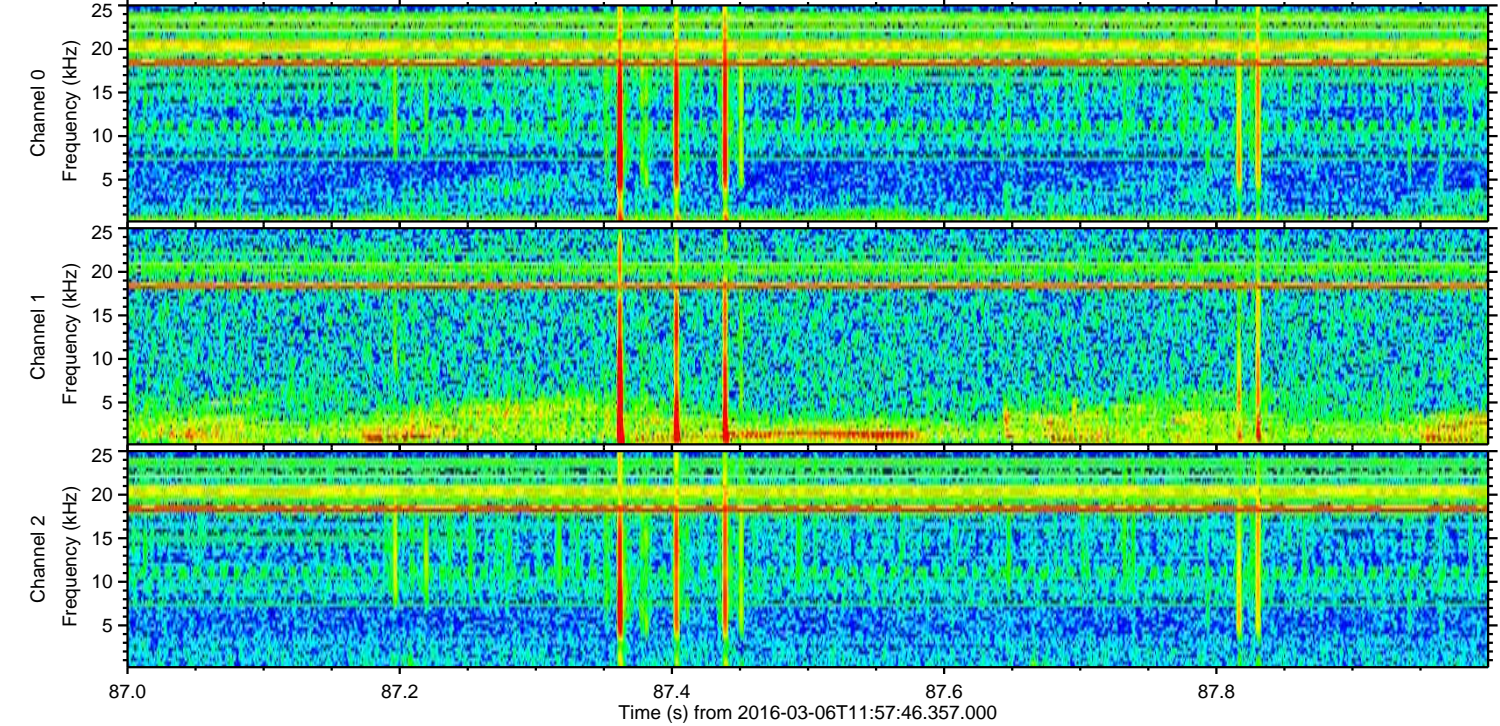
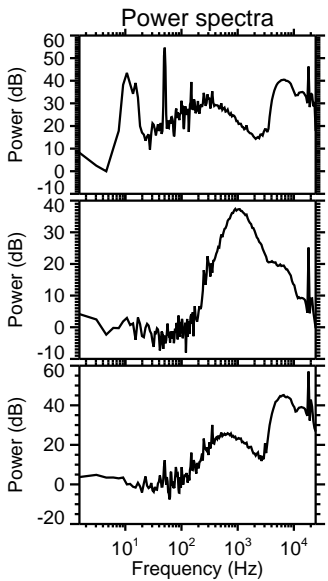
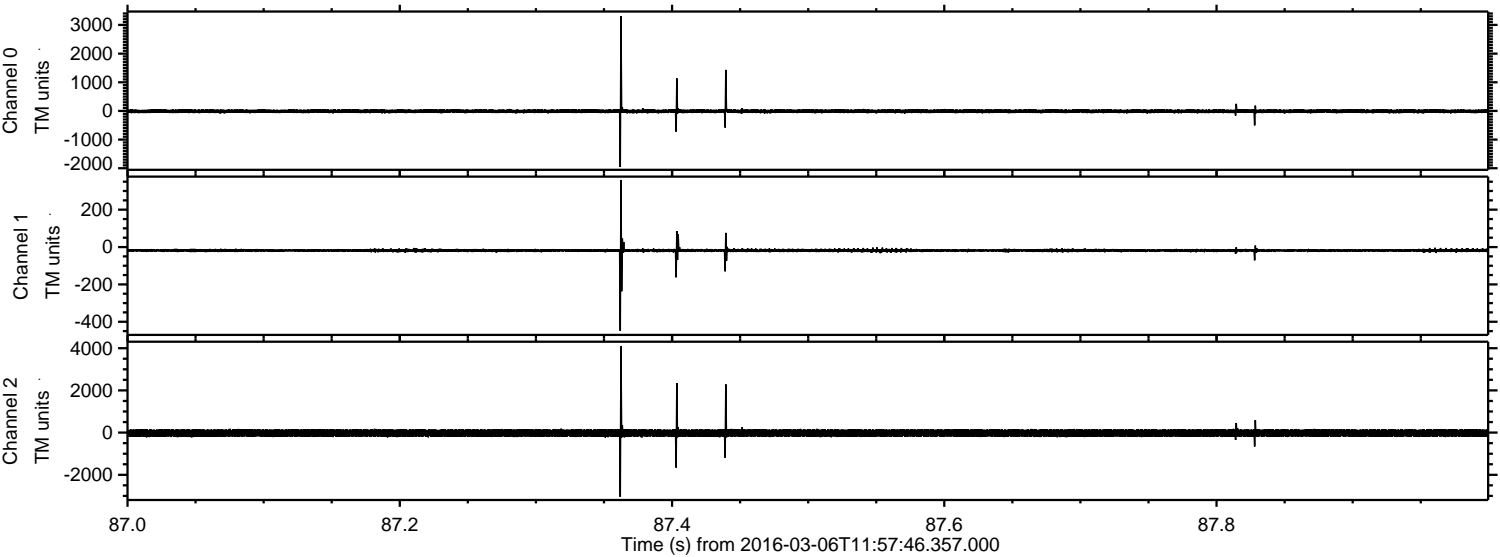

Processed Mon Apr 18 16:53:31 2016 by ELM ver.2012-10-06 from 001__elm20160306_115745__dat00.bin

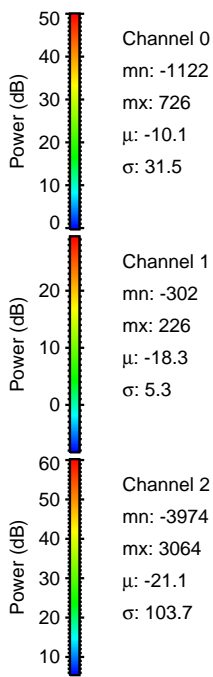
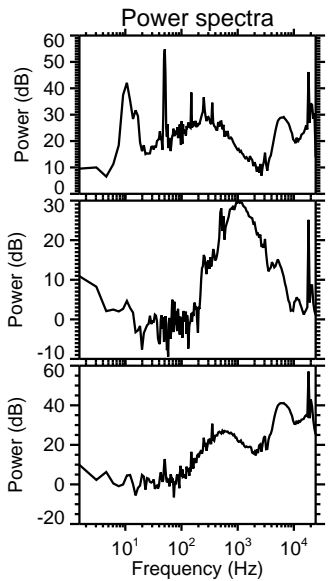
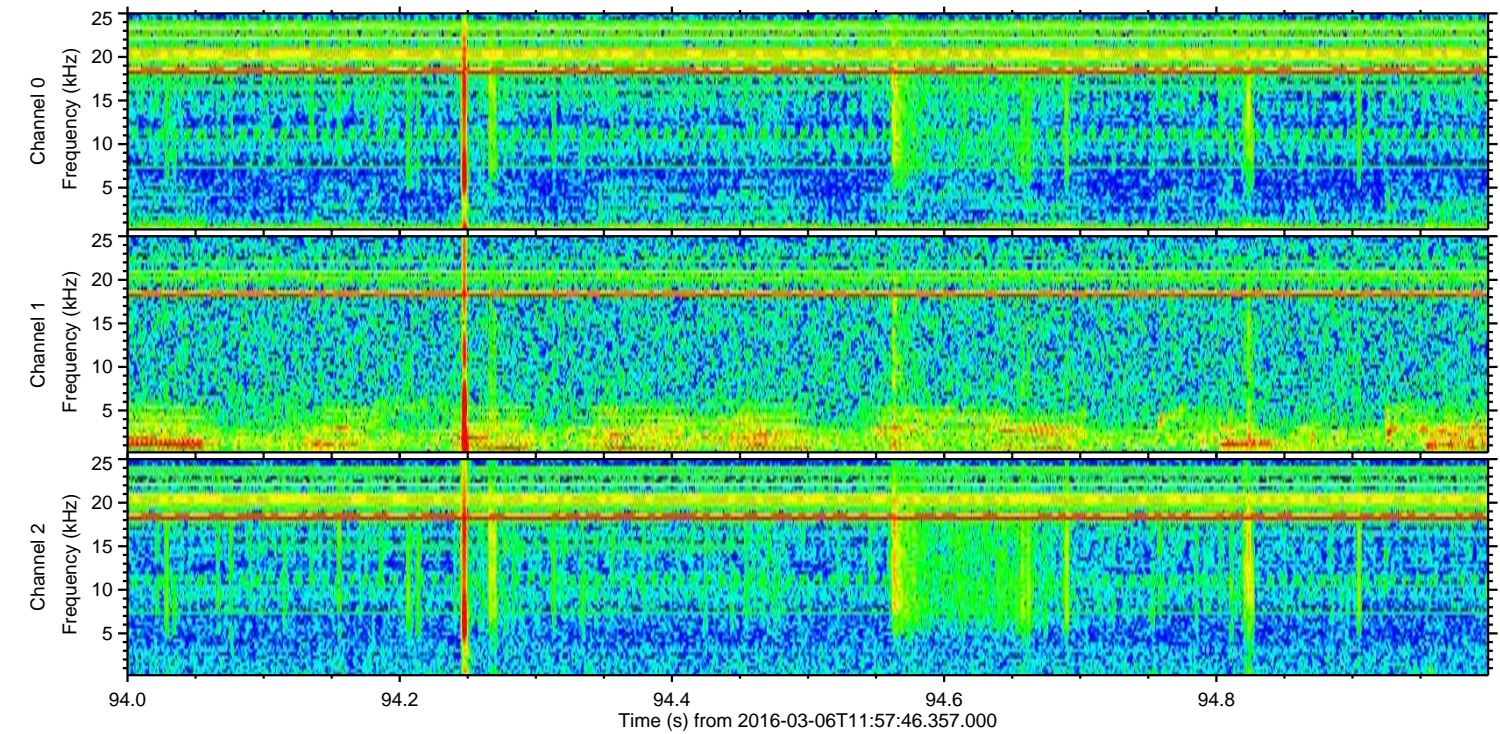
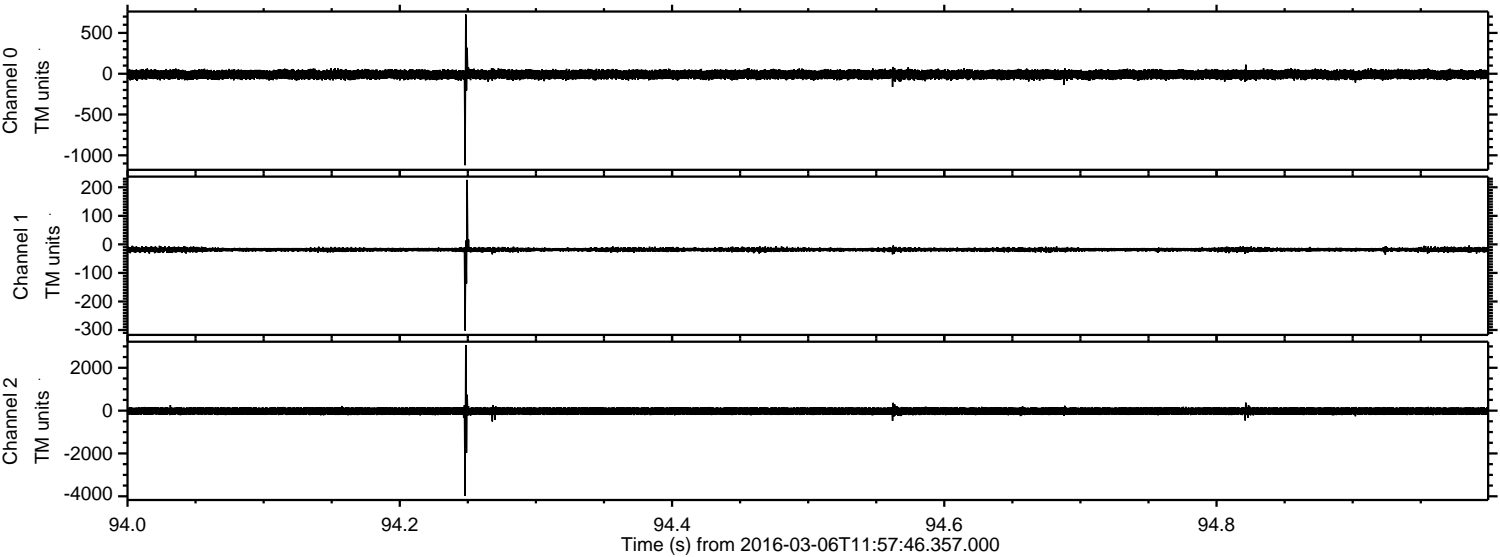

ELMAVAN 3D WAVEFORMS (Measured data sampled at 50 kHz) 51000 packets of 144 samples from 2016-03-06T11:57:46.357.000. Part 117/147

Processed Mon Apr 18 16:53:32 2016 by ELM ver.2012-10-06 from 001__elm20160306_115745__dat00.bin

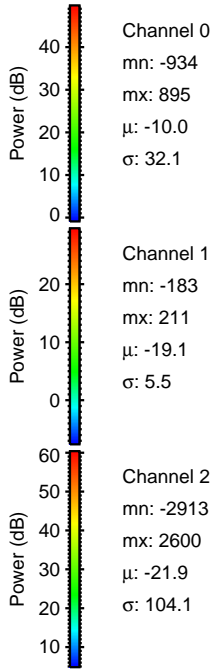
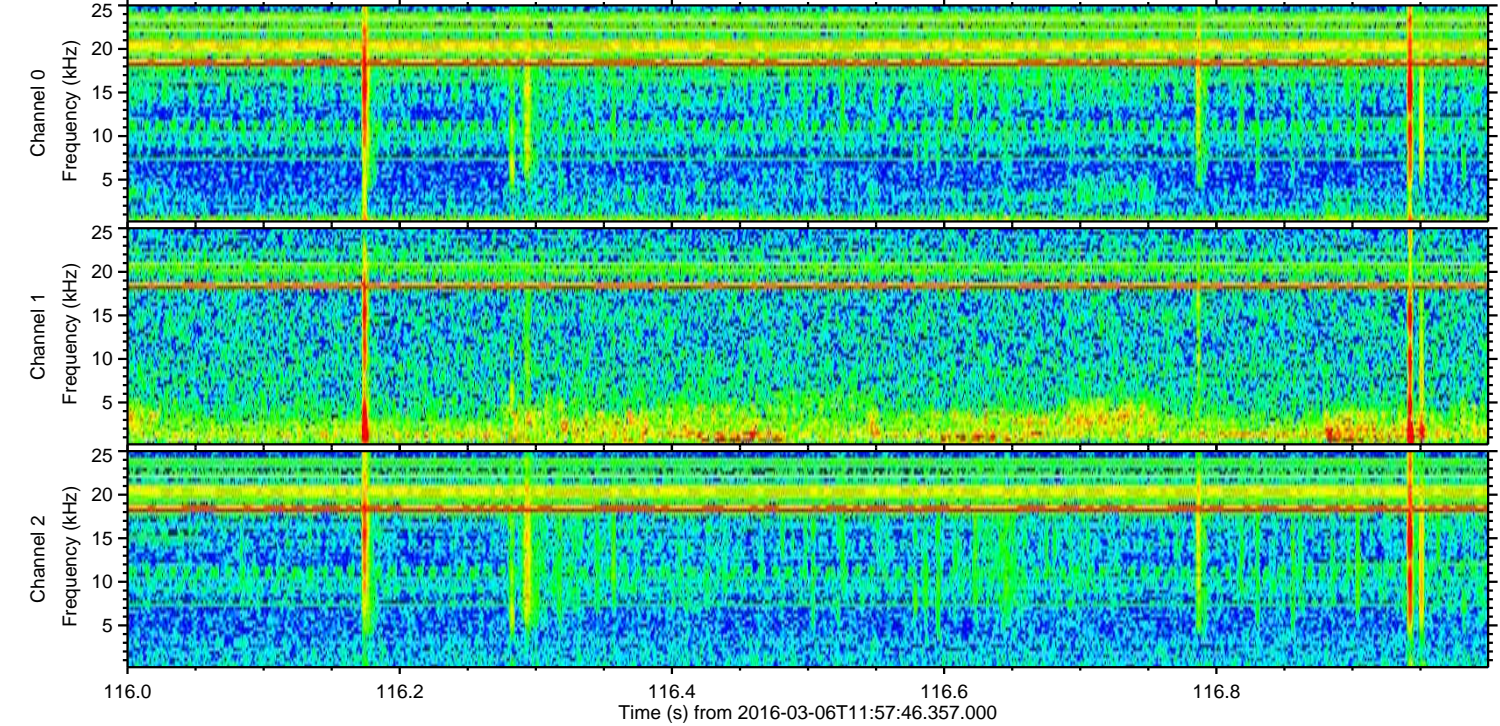
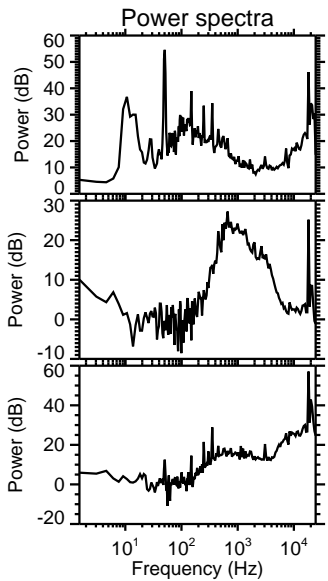
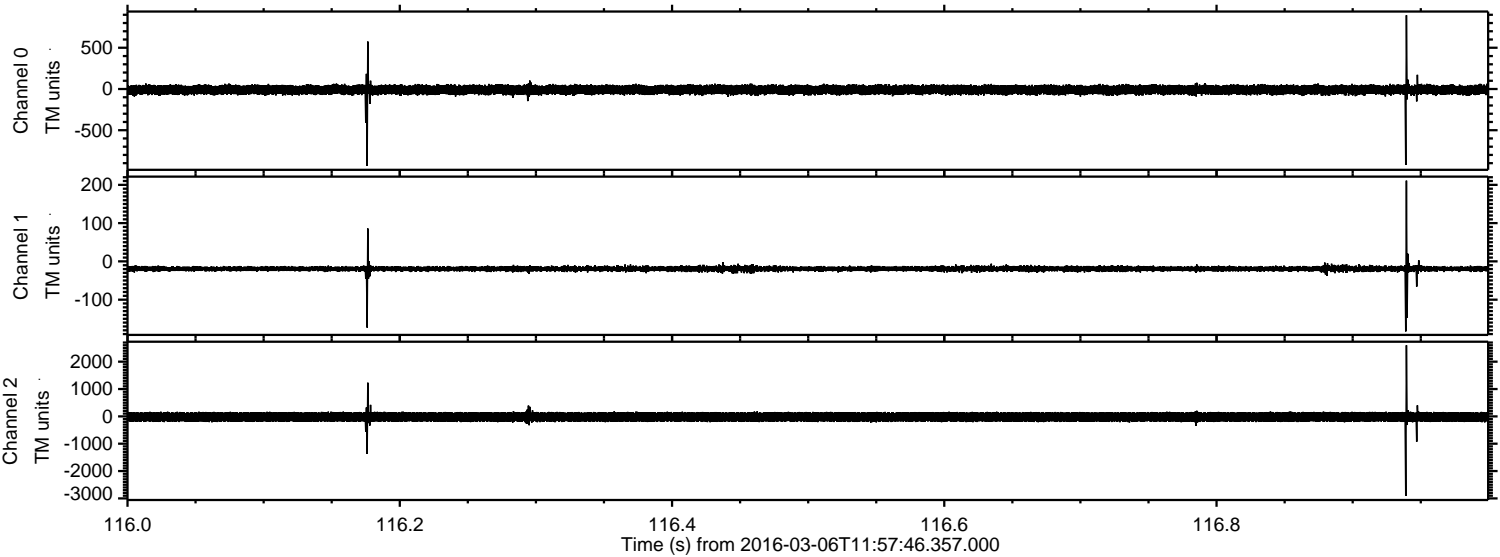

Channel 0
mn: -934
mx: 895
 μ : -10.0
 σ : 32.1

Channel 1
mn: -183
mx: 211
 μ : -19.1
 σ : 5.5

Channel 2
mn: -2913
mx: 2600
 μ : -21.9
 σ : 104.1

Processed Mon Apr 18 16:53:33 2016 by ELM ver.2012-10-06 from 001__elm20160306_115745__dat00.bin

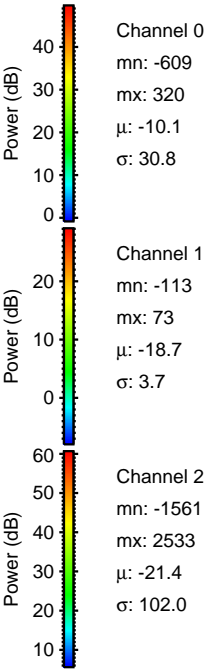
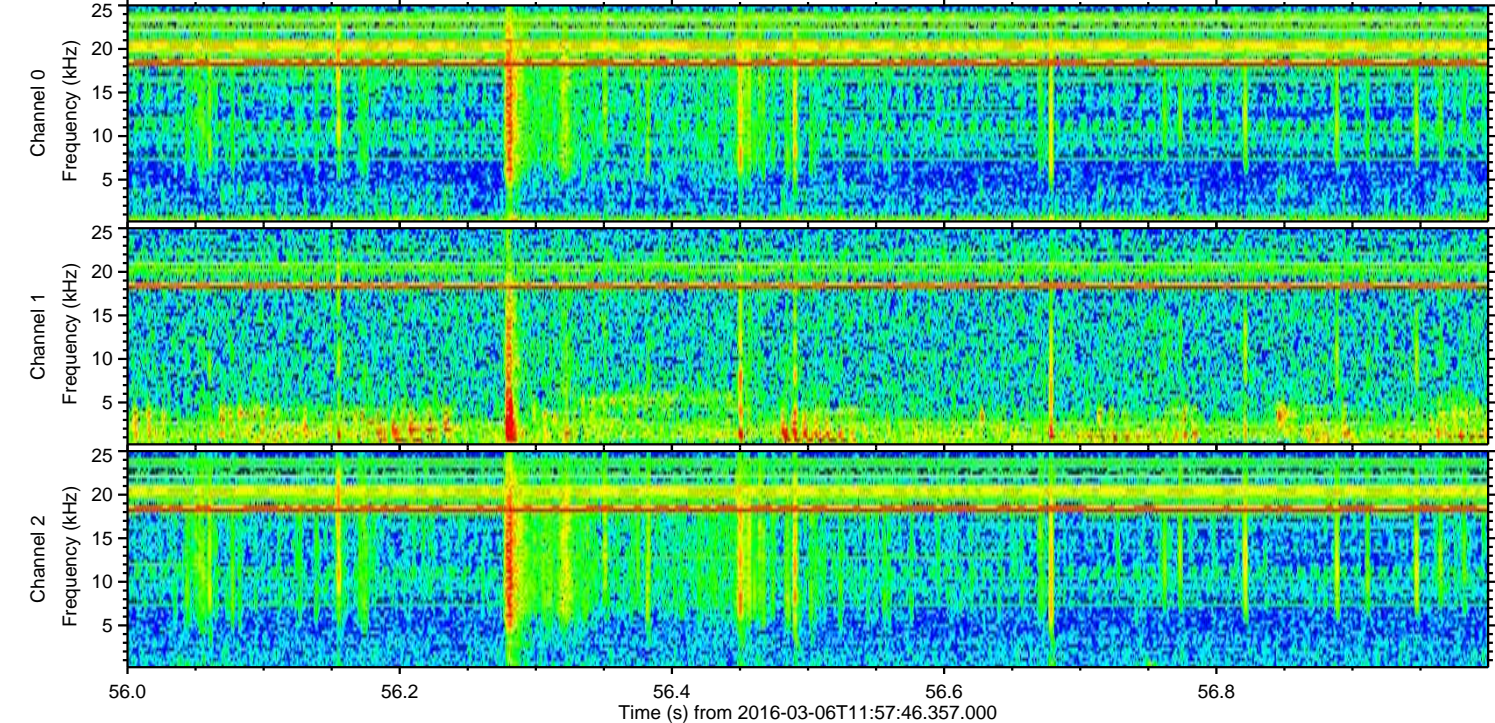
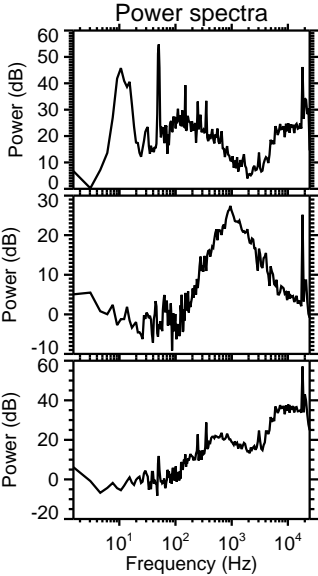
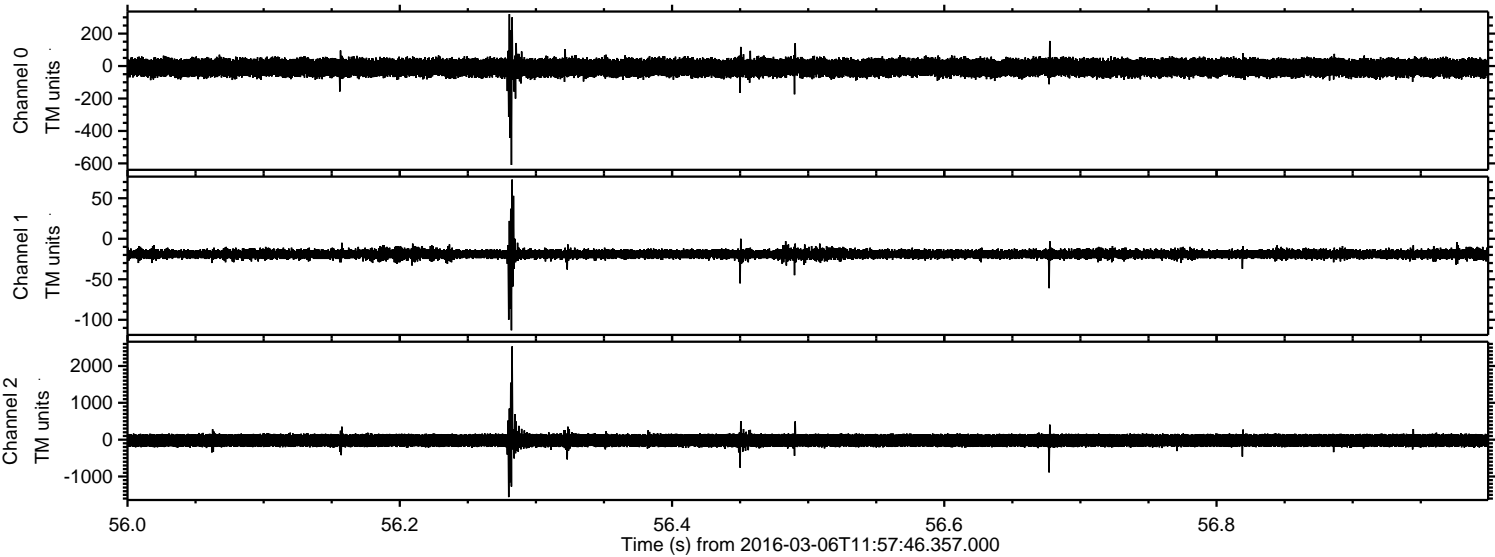

Processed Mon Apr 18 16:53:34 2016 by ELM ver.2012-10-06 from 001__elm20160306_115745__dat00.bin

