

# ELMAVAN 3D WAVEFORMS (Measured data sampled at 50 kHz) 51000 packets of 144 samples from 2016-03-06T02:57:22.276.000.

Processed Mon Apr 18 15:03:16 2016 by ELM ver.2012-10-06 from 001\_\_elm20160306\_025721\_\_dat00.bin

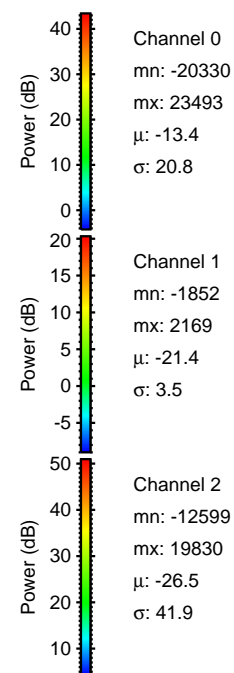

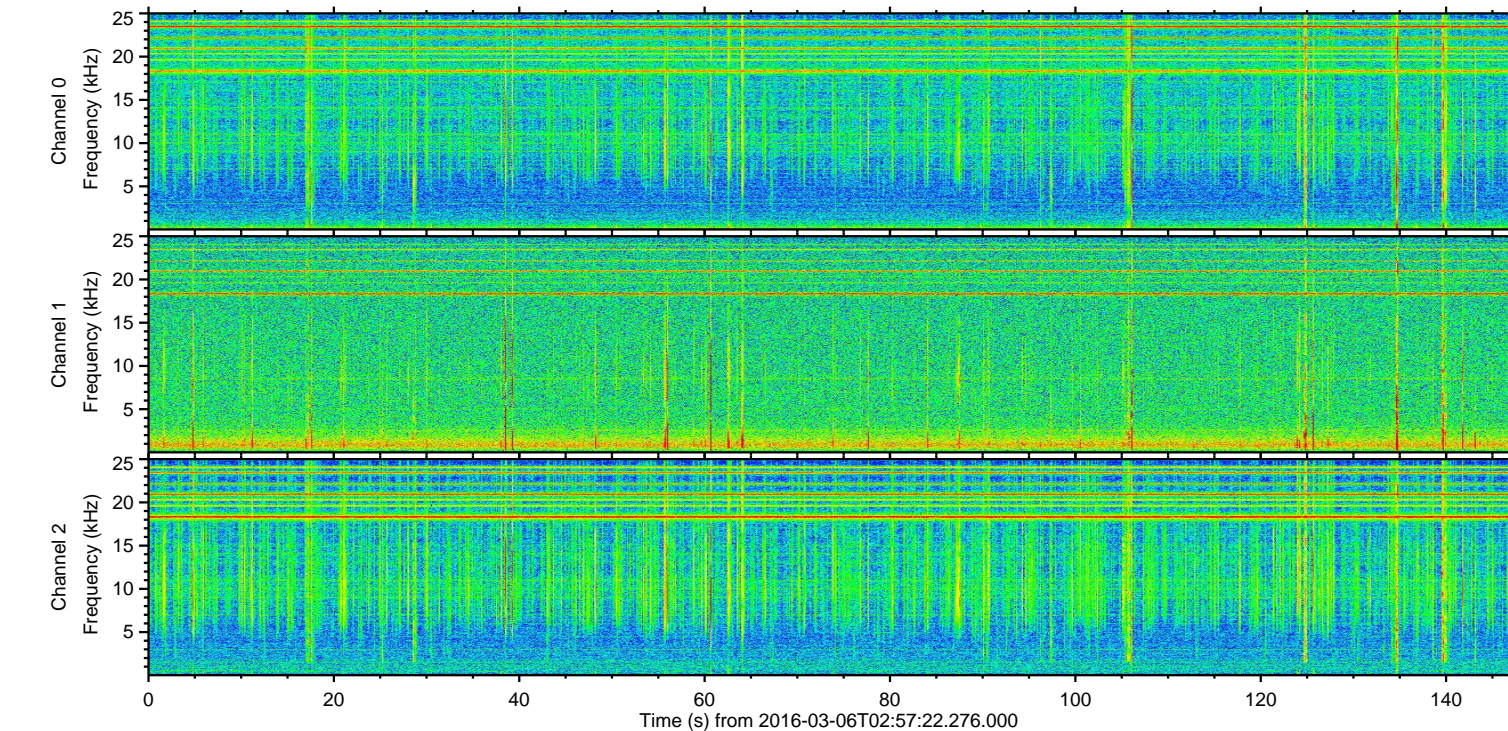
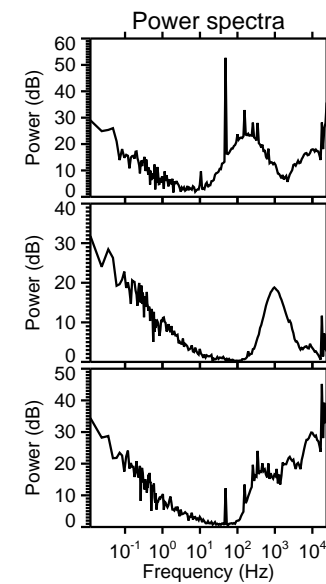
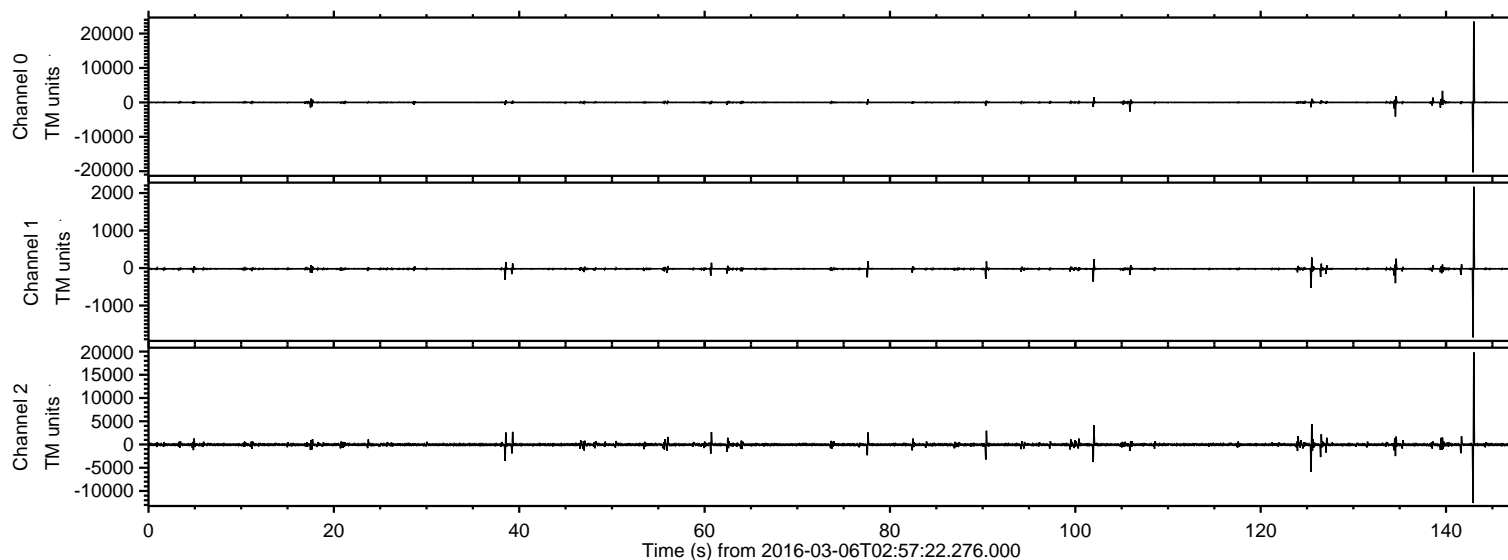

ELMAVAN 3D WAVEFORMS (Measured data sampled at 50 kHz) 51000 packets of 144 samples from 2016-03-06T02:57:22.276.000. Part 143/147

Processed Mon Apr 18 15:03:27 2016 by ELM ver.2012-10-06 from 001\_\_elm20160306\_025721\_\_dat00.bin

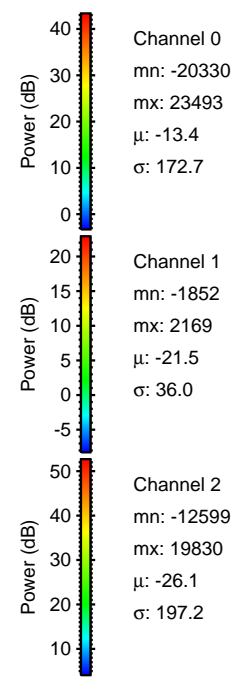
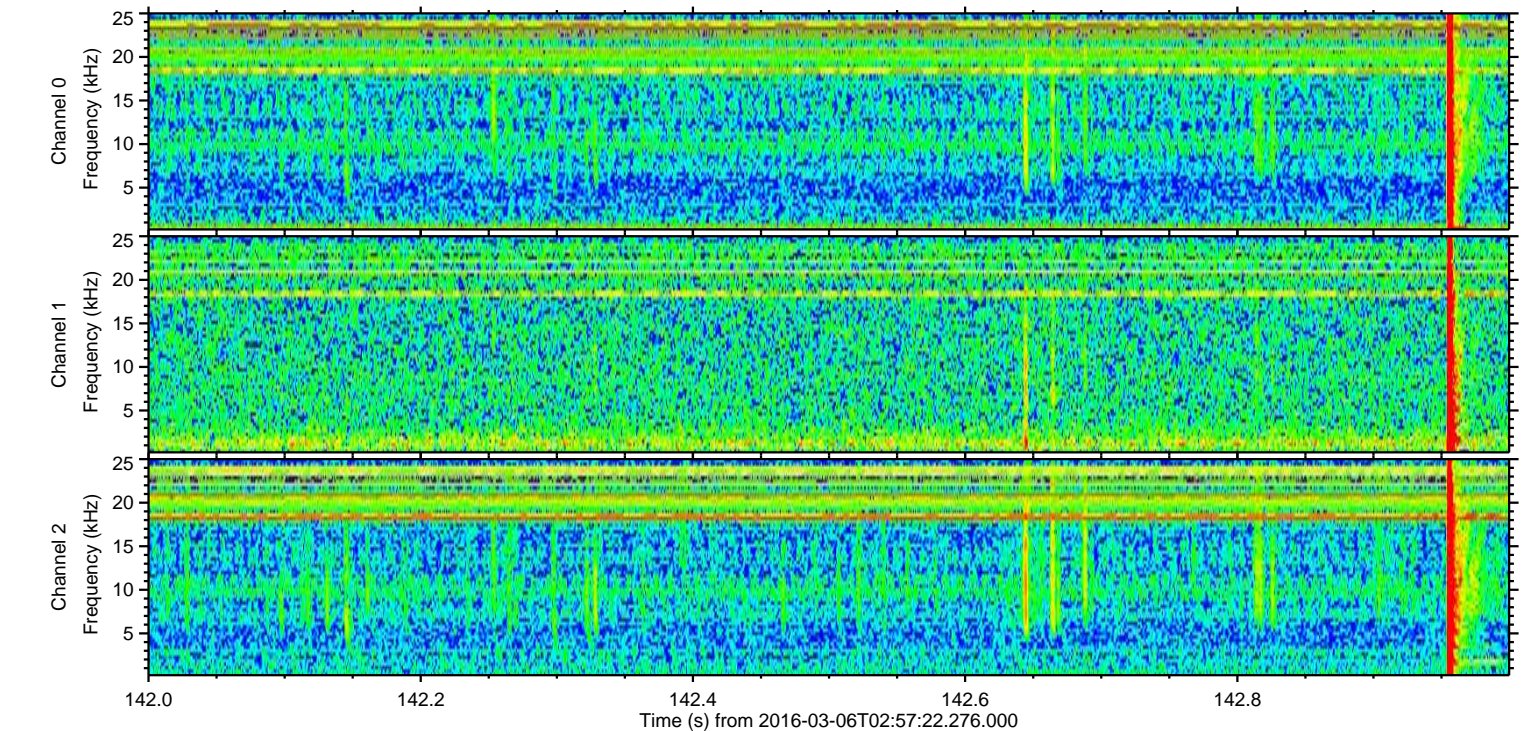
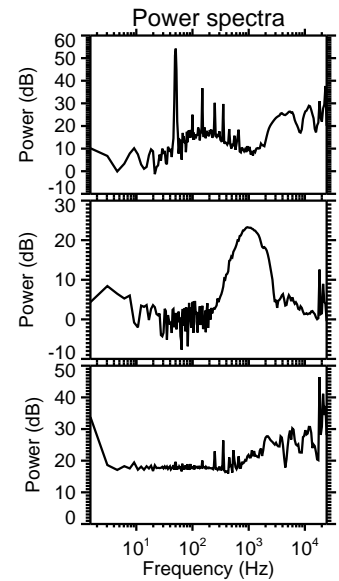
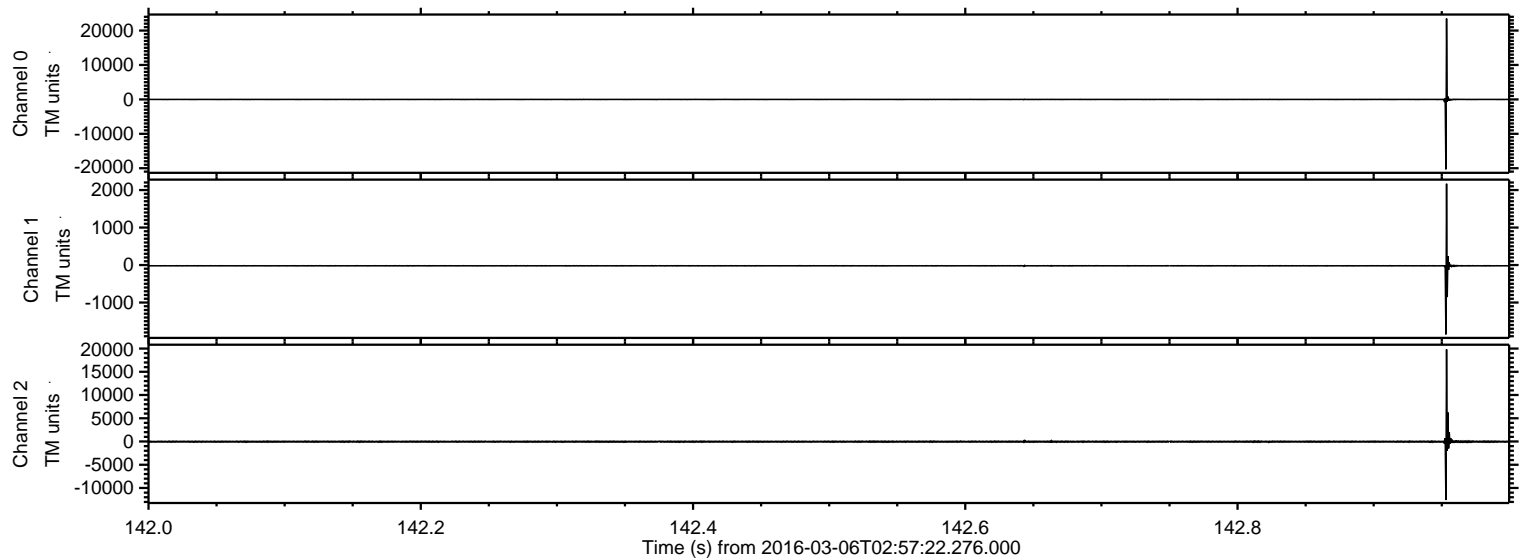

Power spectra

Channel 0  
mn: -20330  
mx: 23493  
 $\mu$ : -13.4  
 $\sigma$ : 172.7

Channel 1  
mn: -1852  
mx: 2169  
 $\mu$ : -21.5  
 $\sigma$ : 36.0

Channel 2  
mn: -12599  
mx: 19830  
 $\mu$ : -26.1  
 $\sigma$ : 197.2



ELMAVAN 3D WAVEFORMS (Measured data sampled at 50 kHz) 51000 packets of 144 samples from 2016-03-06T02:57:22.276.000. Part 126/147

Processed Mon Apr 18 15:03:28 2016 by ELM ver.2012-10-06 from 001\_\_elm20160306\_025721\_\_dat00.bin

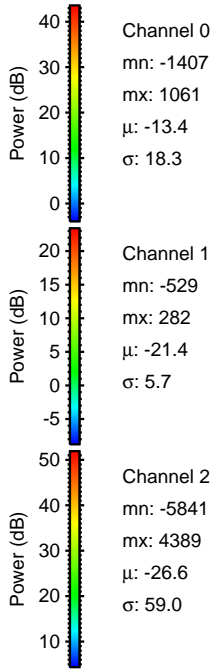
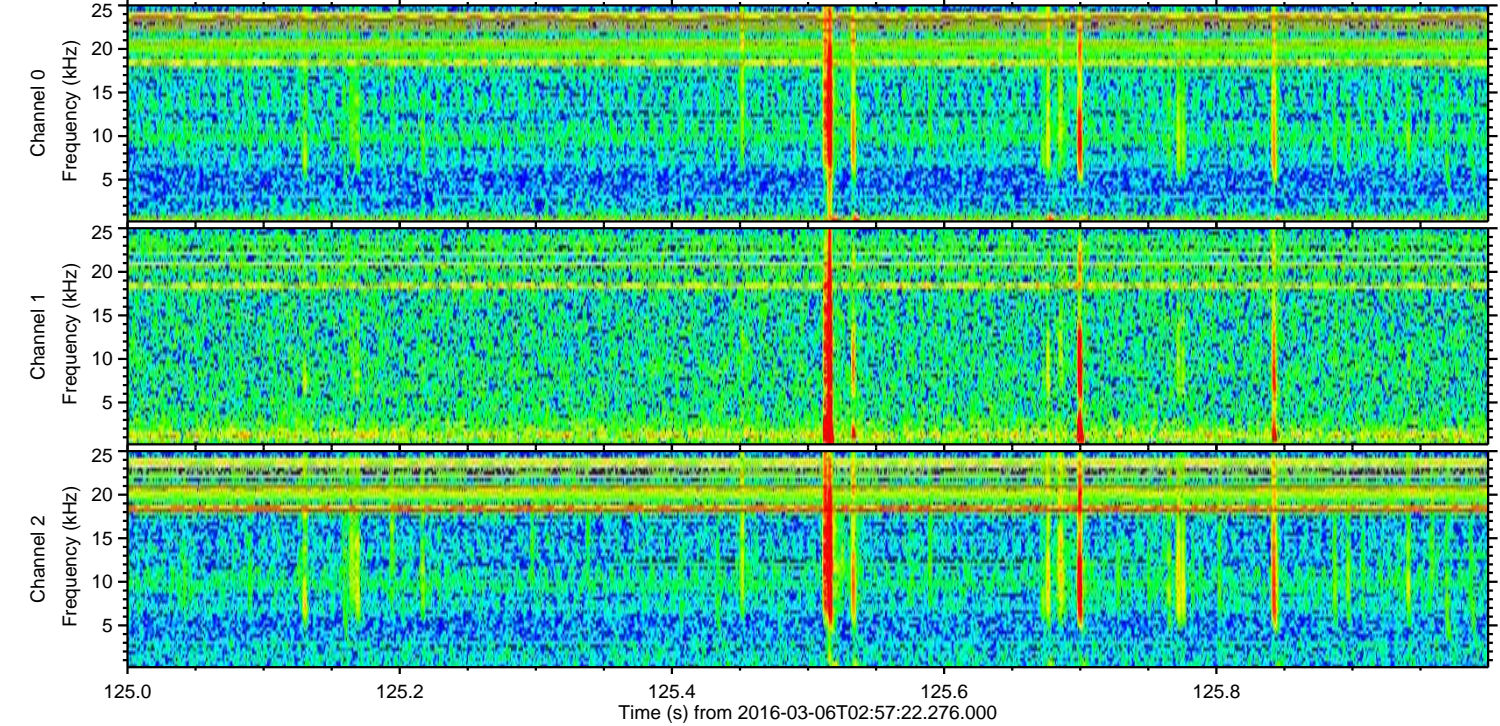
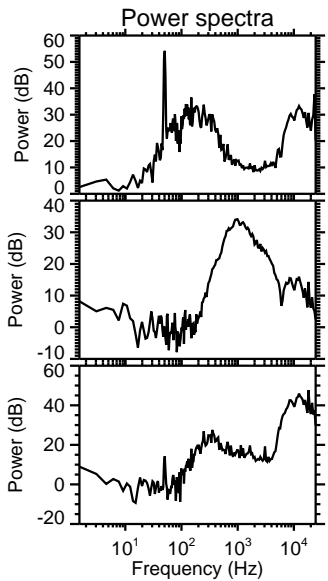
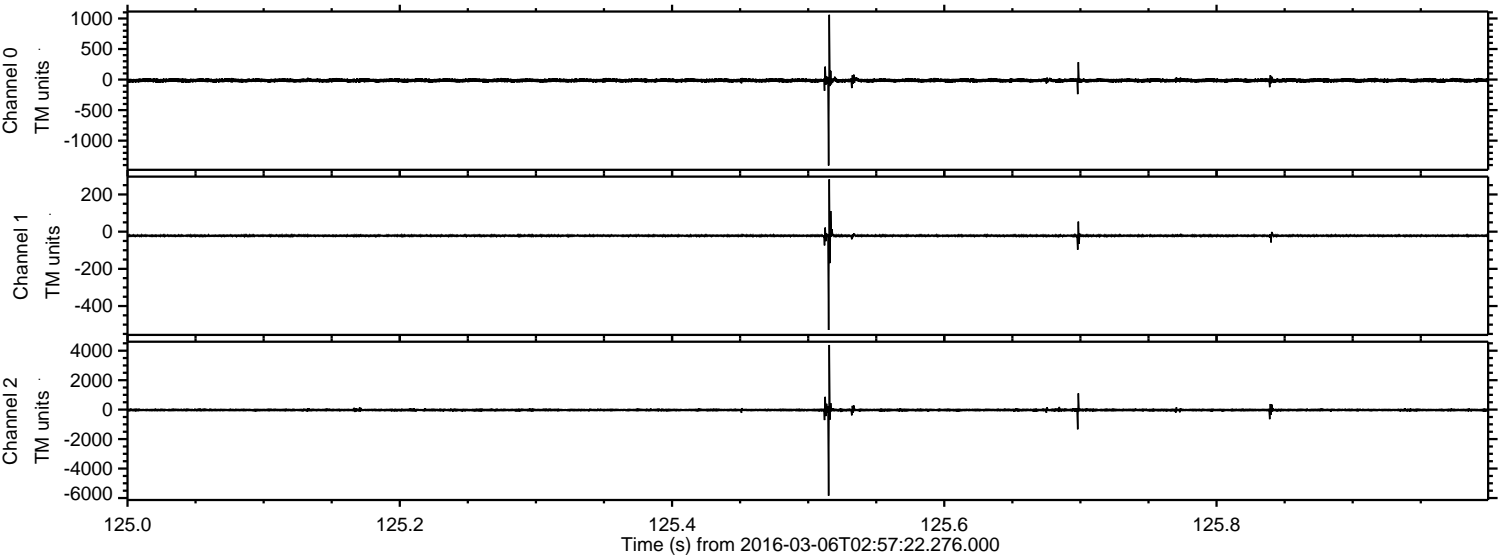



ELMAVAN 3D WAVEFORMS (Measured data sampled at 50 kHz) 51000 packets of 144 samples from 2016-03-06T02:57:22.276.000. Part 135/147

Processed Mon Apr 18 15:03:29 2016 by ELM ver.2012-10-06 from 001\_\_elm20160306\_025721\_\_dat00.bin

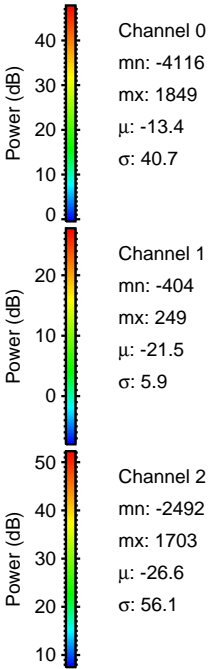
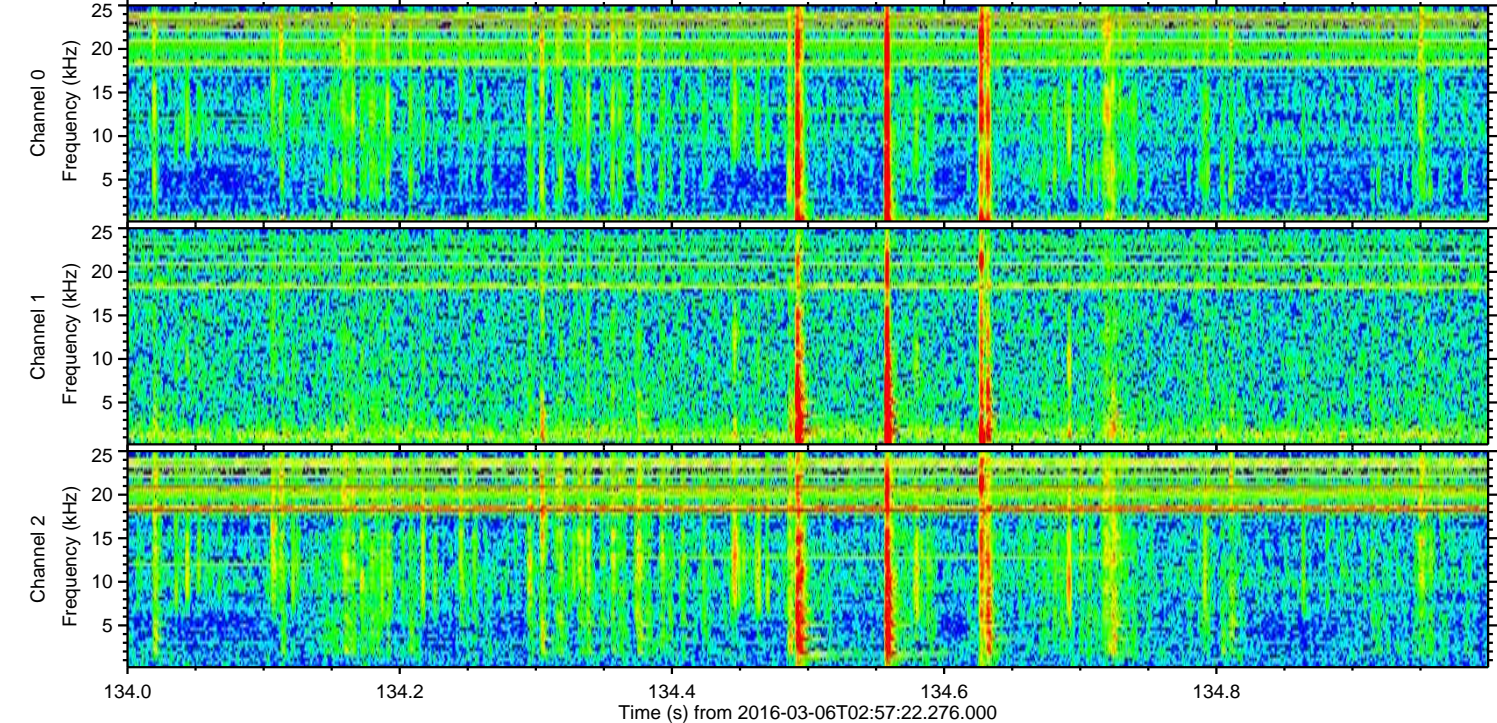
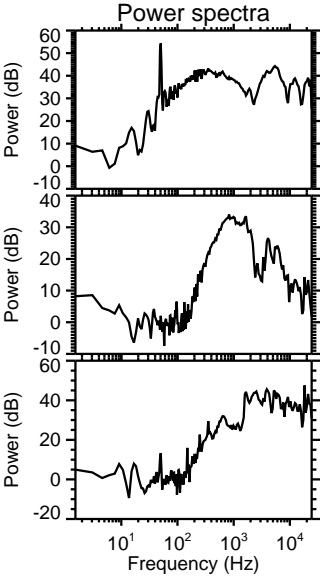
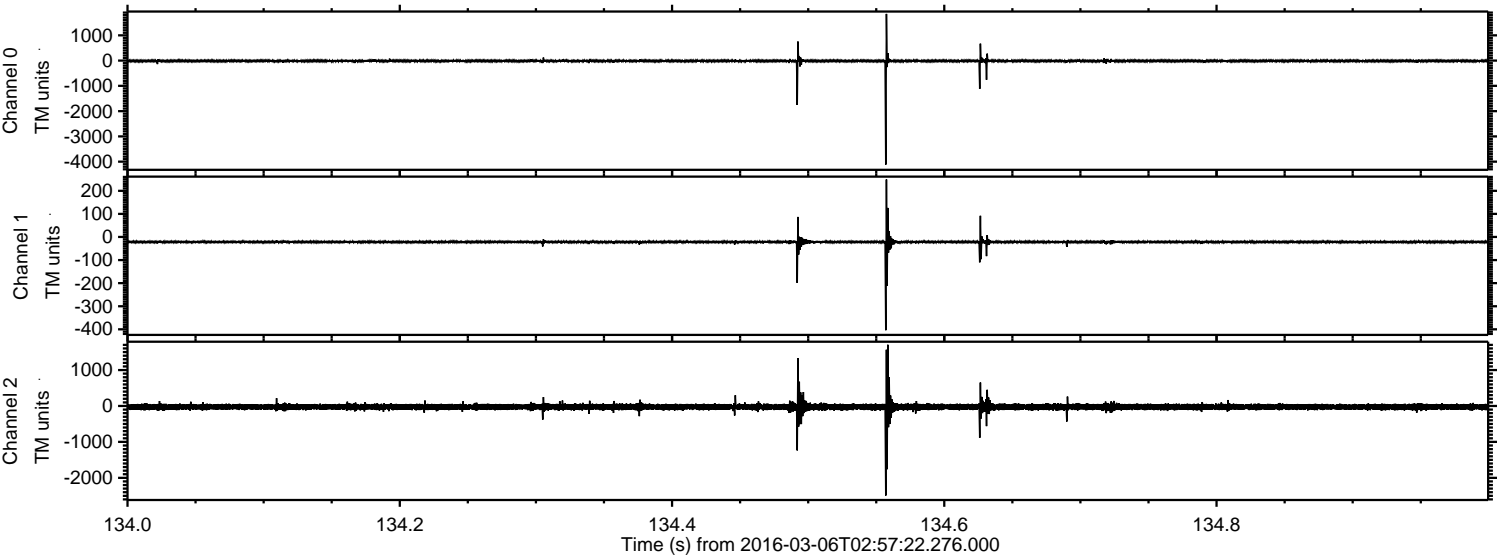



ELMAVAN 3D WAVEFORMS (Measured data sampled at 50 kHz) 51000 packets of 144 samples from 2016-03-06T02:57:22.276.000. Part 103/147

Processed Mon Apr 18 15:03:30 2016 by ELM ver.2012-10-06 from 001\_\_elm20160306\_025721\_\_dat00.bin

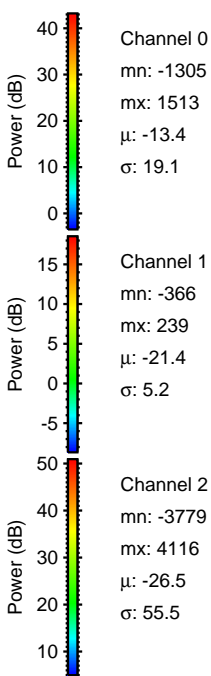
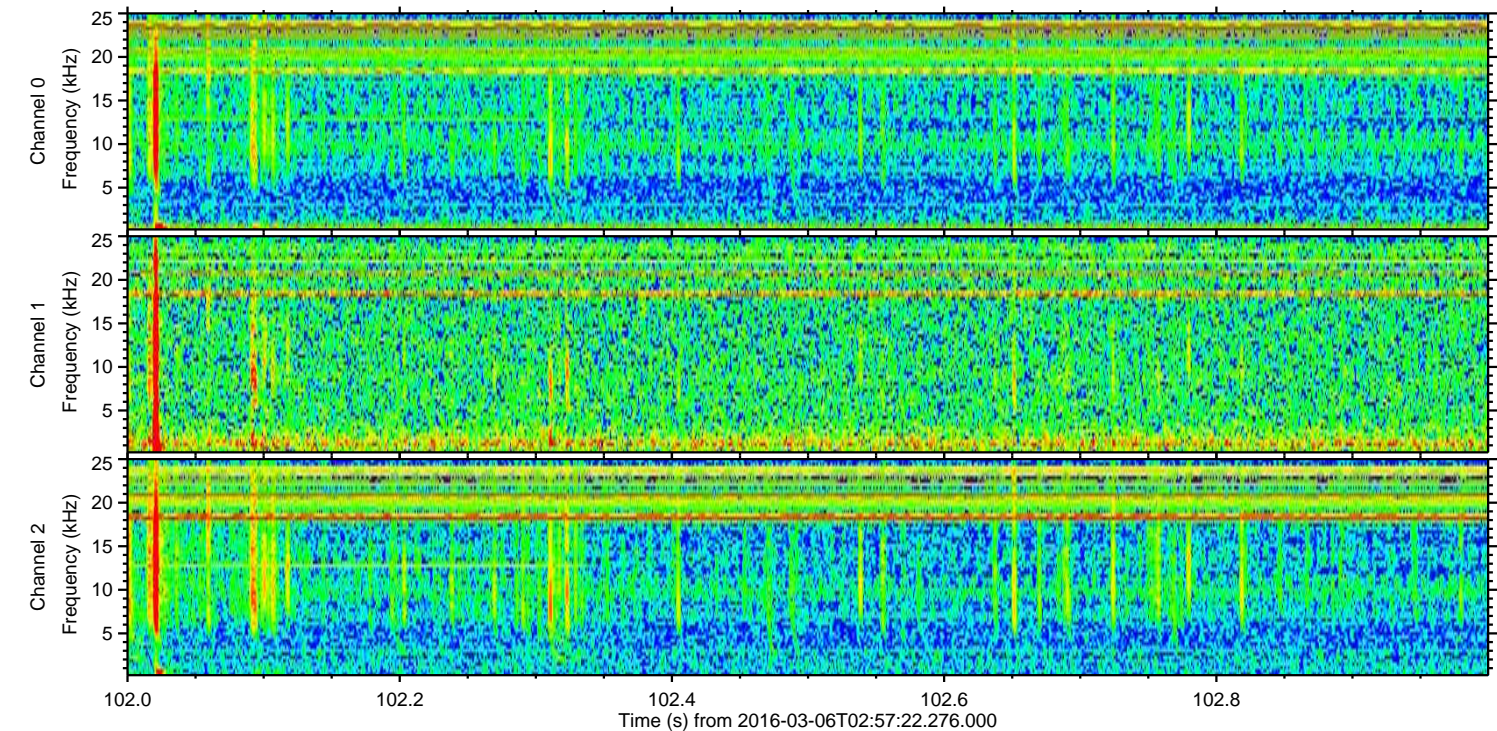
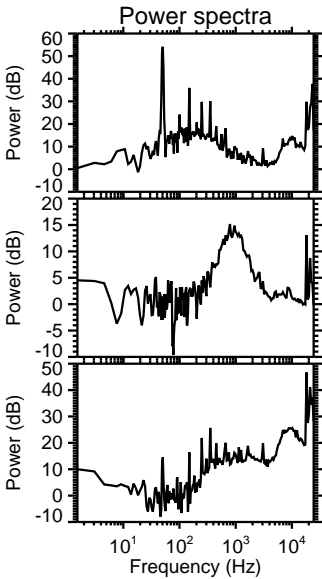
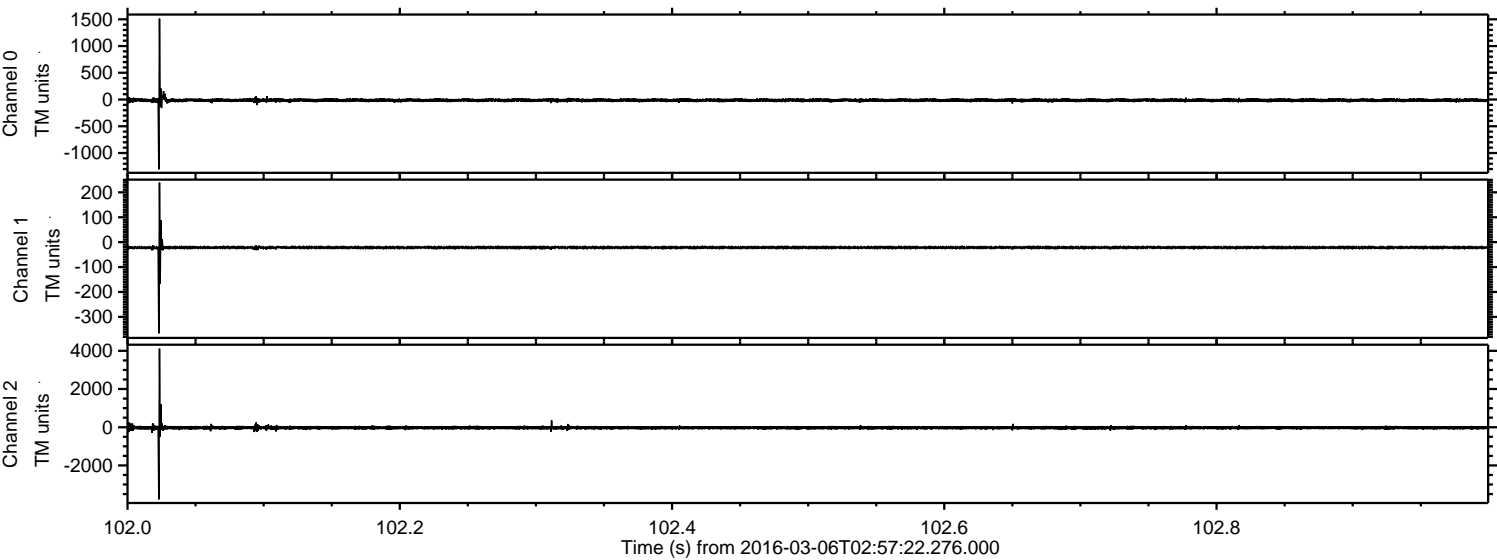



Processed Mon Apr 18 15:03:31 2016 by ELM ver.2012-10-06 from 001\_\_elm20160306\_025721\_\_dat00.bin

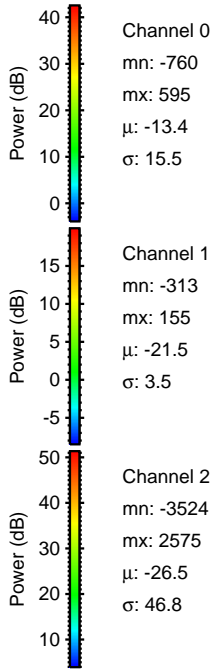
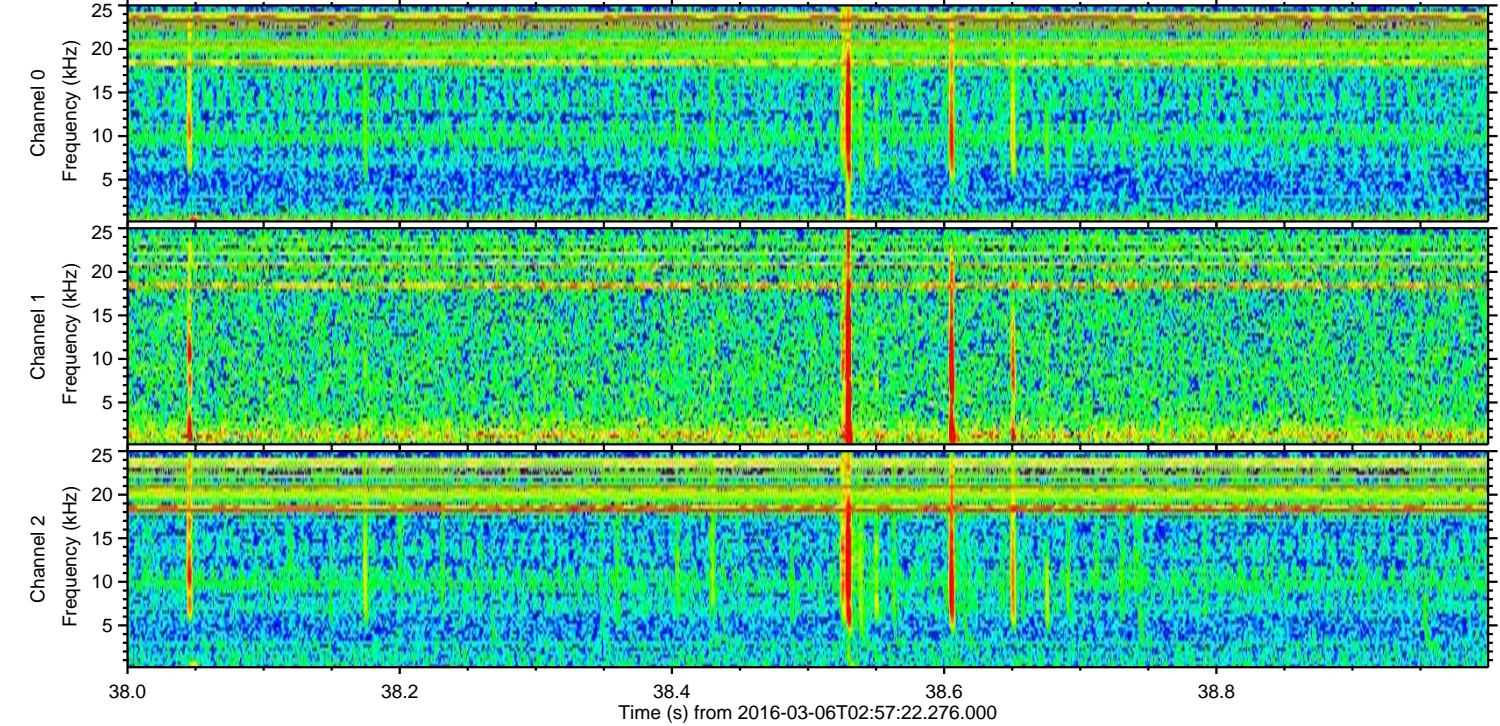
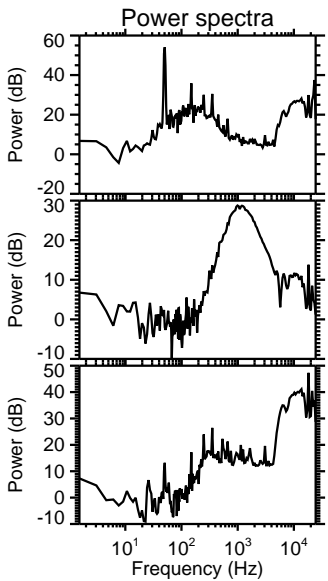
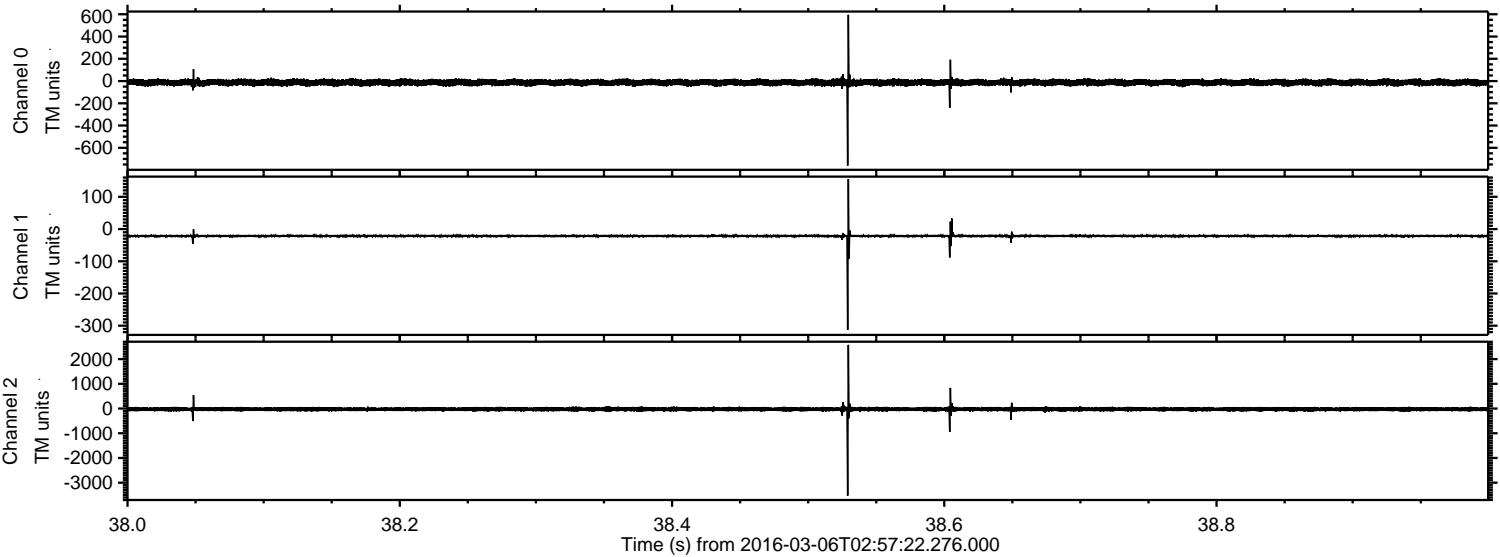



ELMAVAN 3D WAVEFORMS (Measured data sampled at 50 kHz) 51000 packets of 144 samples from 2016-03-06T02:57:22.276.000. Part 140/147

Processed Mon Apr 18 15:03:32 2016 by ELM ver.2012-10-06 from 001\_\_elm20160306\_025721\_\_dat00.bin

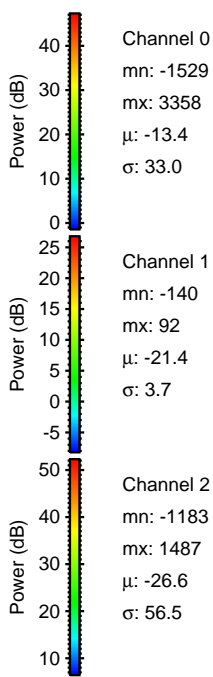
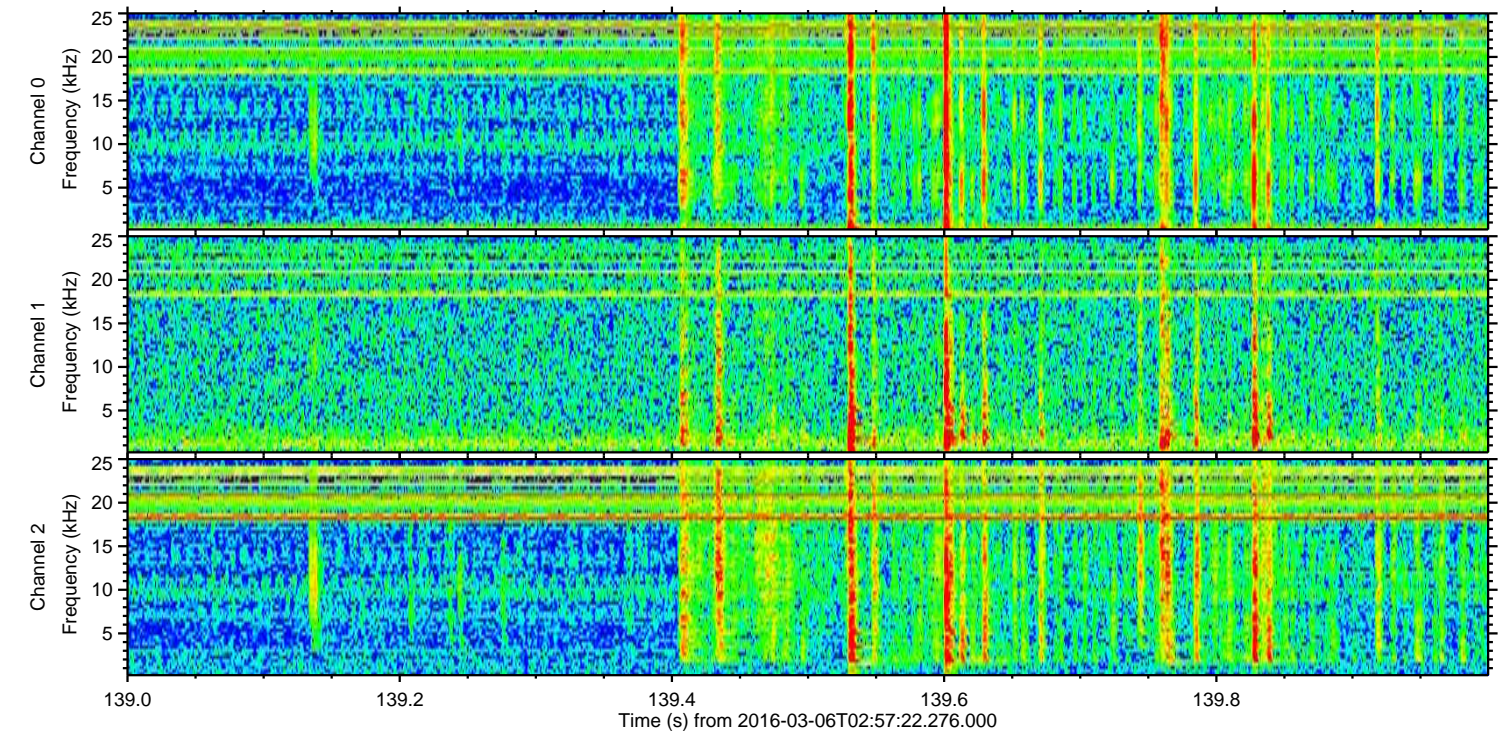
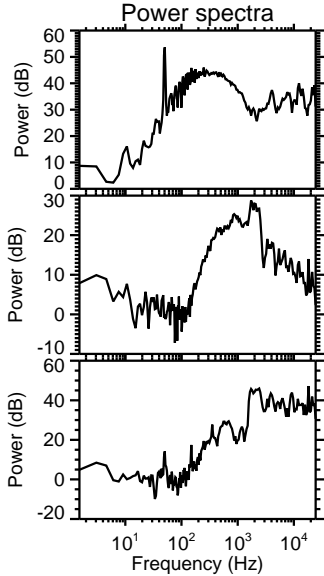
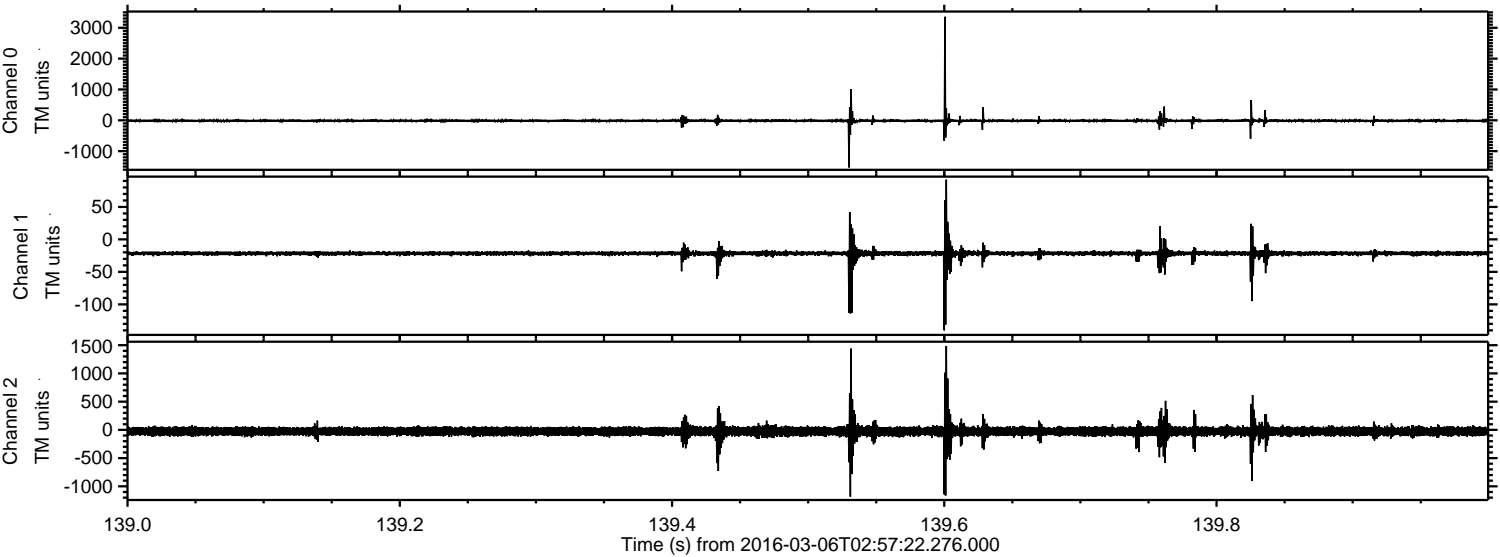

Channel 0  
mn: -1529  
mx: 3358  
 $\mu$ : -13.4  
 $\sigma$ : 33.0

Channel 1  
mn: -140  
mx: 92  
 $\mu$ : -21.4  
 $\sigma$ : 3.7

Channel 2  
mn: -1183  
mx: 1487  
 $\mu$ : -26.6  
 $\sigma$ : 56.5



Processed Mon Apr 18 15:03:33 2016 by ELM ver.2012-10-06 from 001\_\_elm20160306\_025721\_\_dat00.bin

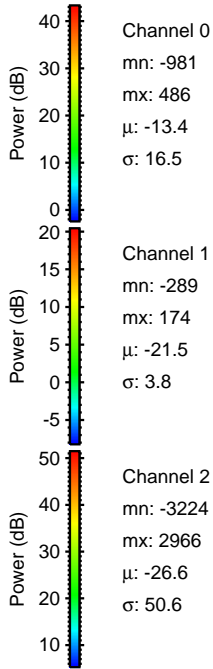
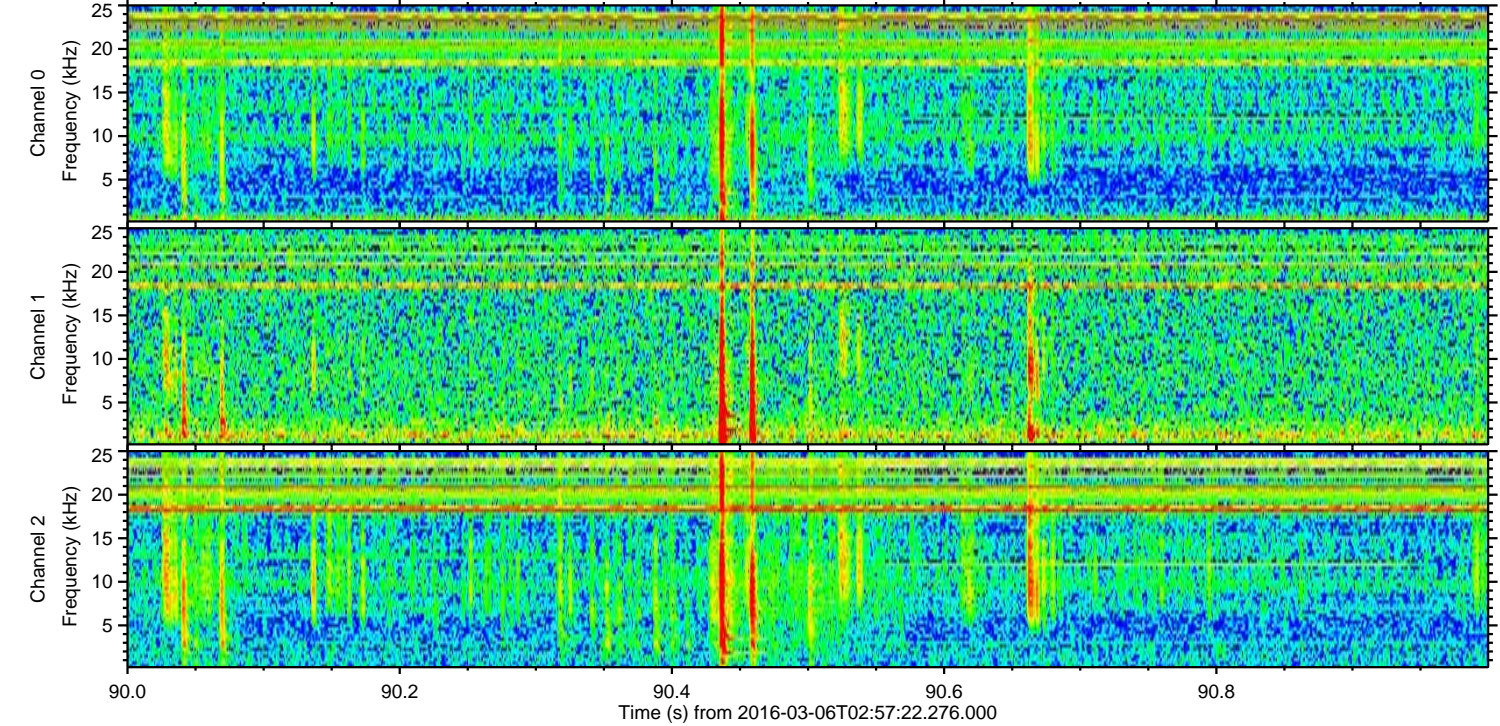
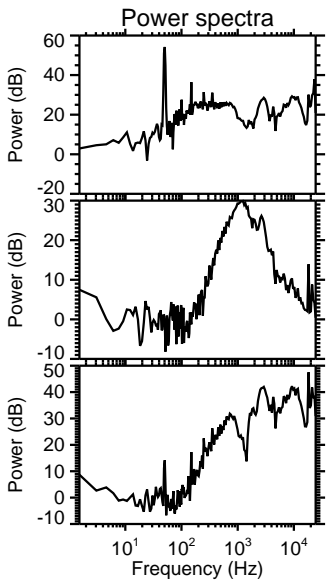
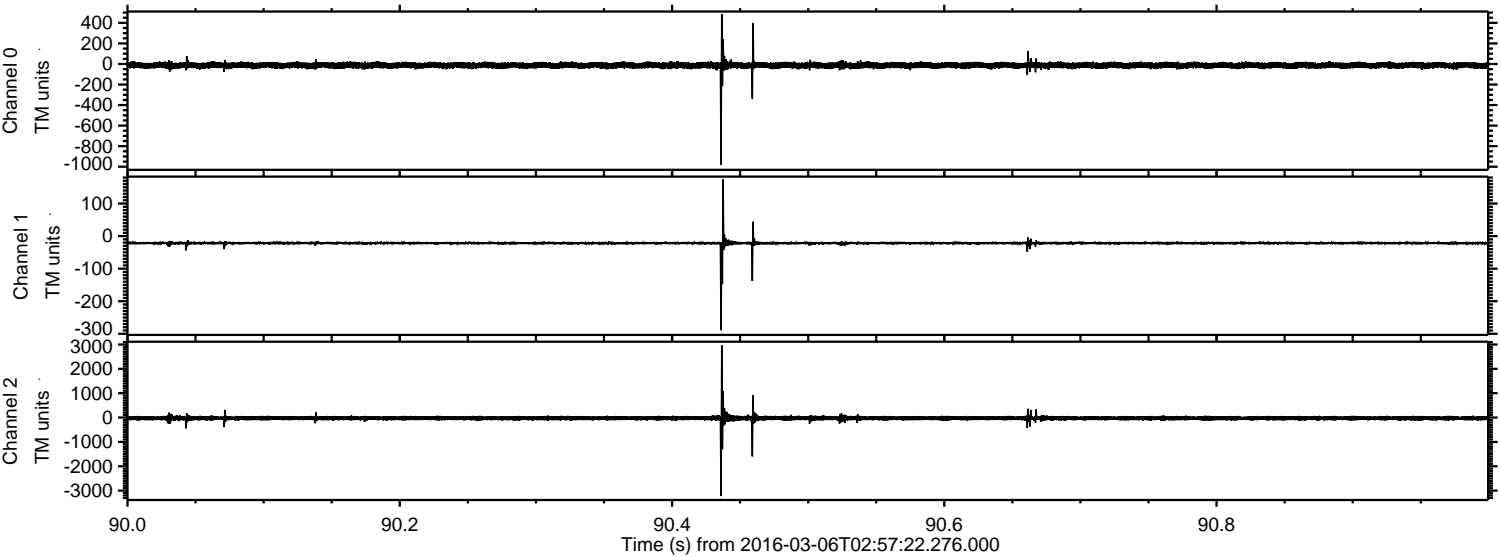



Processed Mon Apr 18 15:03:34 2016 by ELM ver.2012-10-06 from 001\_\_elm20160306\_025721\_\_dat00.bin

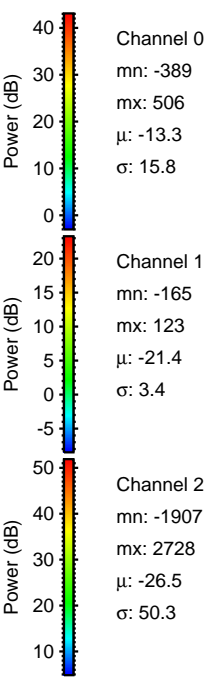
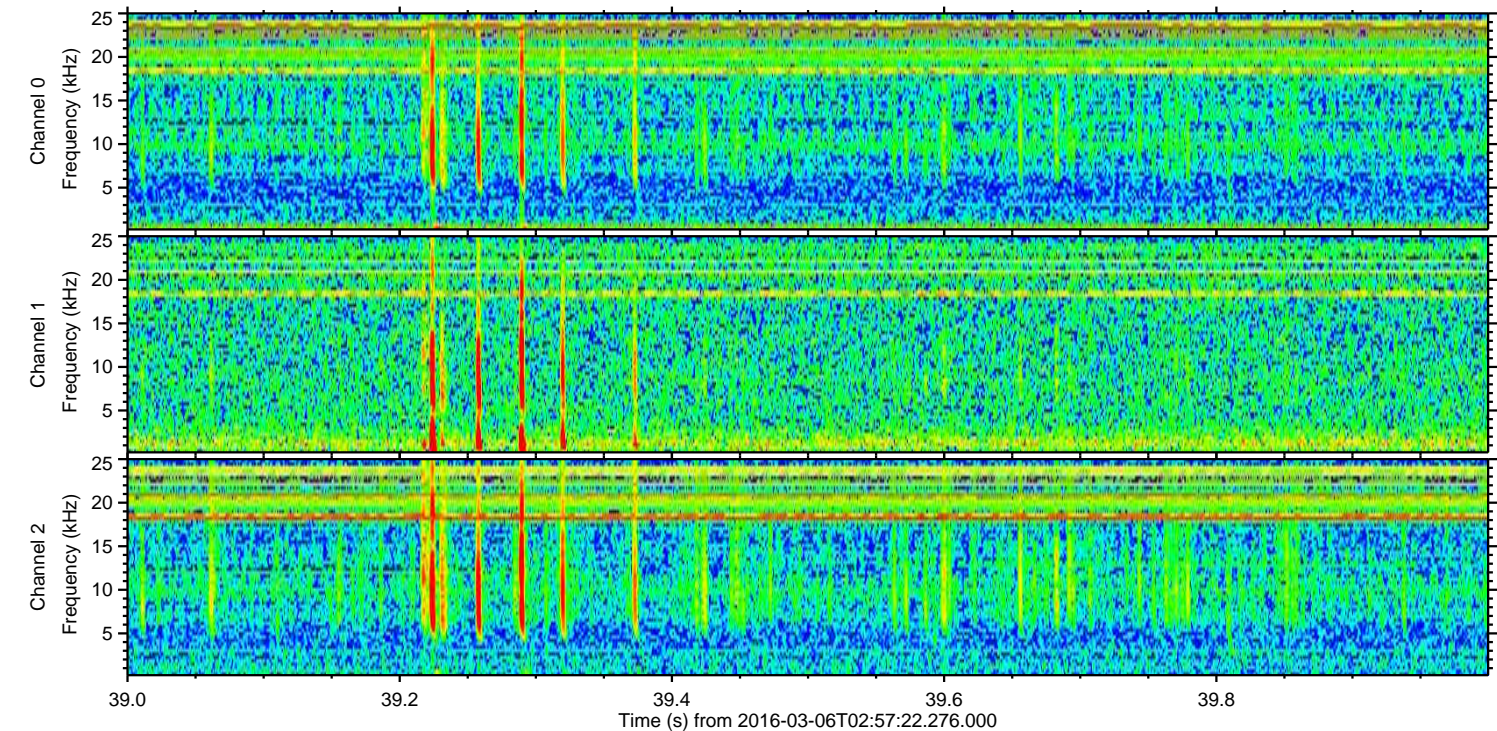
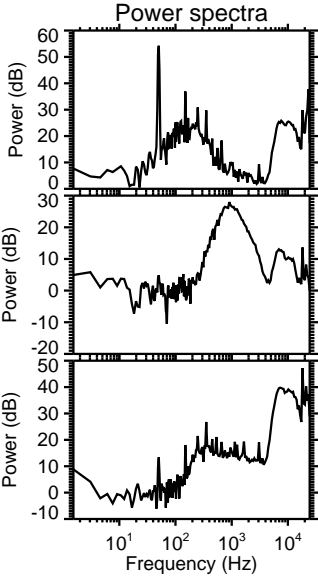
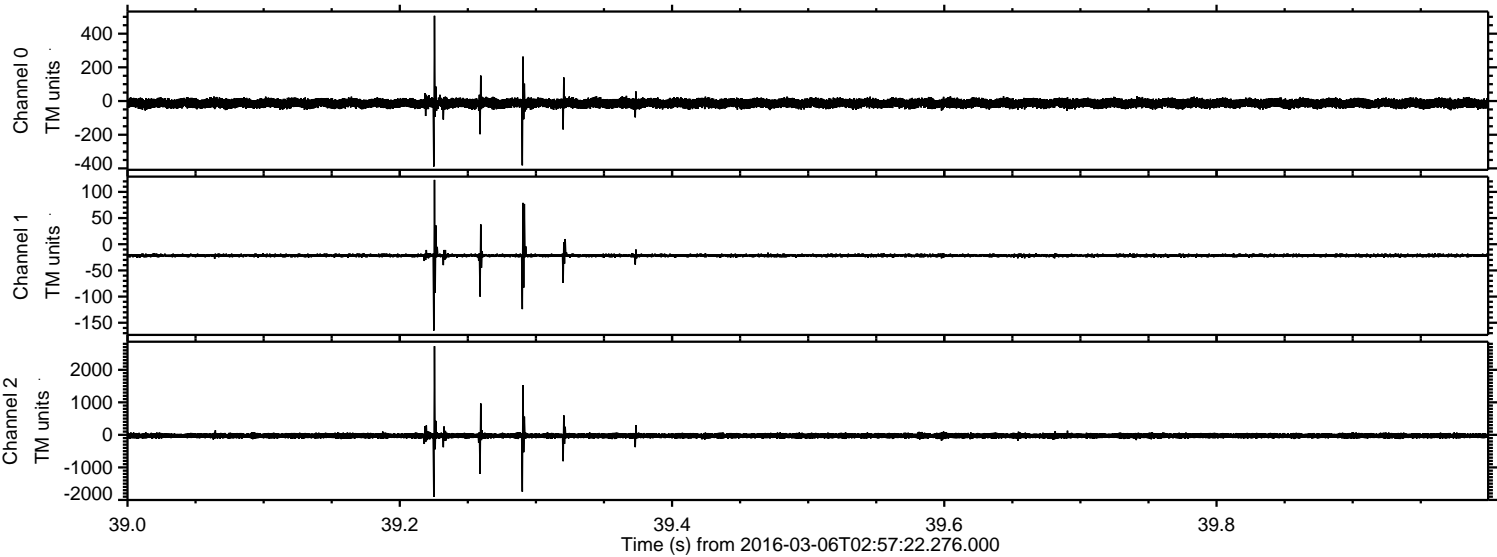



ELMAVAN 3D WAVEFORMS (Measured data sampled at 50 kHz) 51000 packets of 144 samples from 2016-03-06T02:57:22.276.000. Part 127/147

Processed Mon Apr 18 15:03:35 2016 by ELM ver.2012-10-06 from 001\_\_elm20160306\_025721\_\_dat00.bin

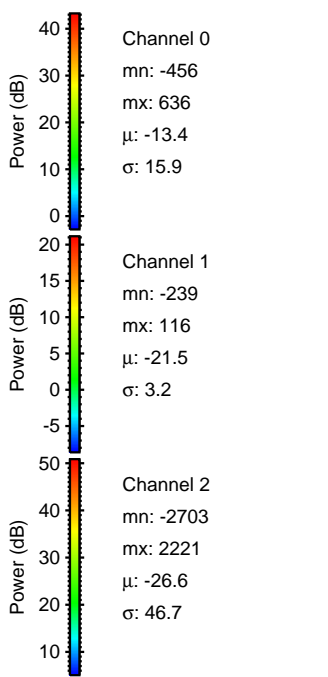
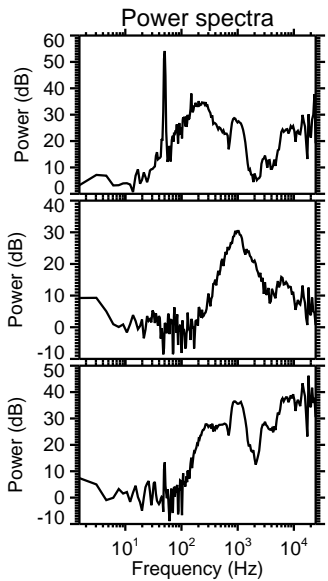
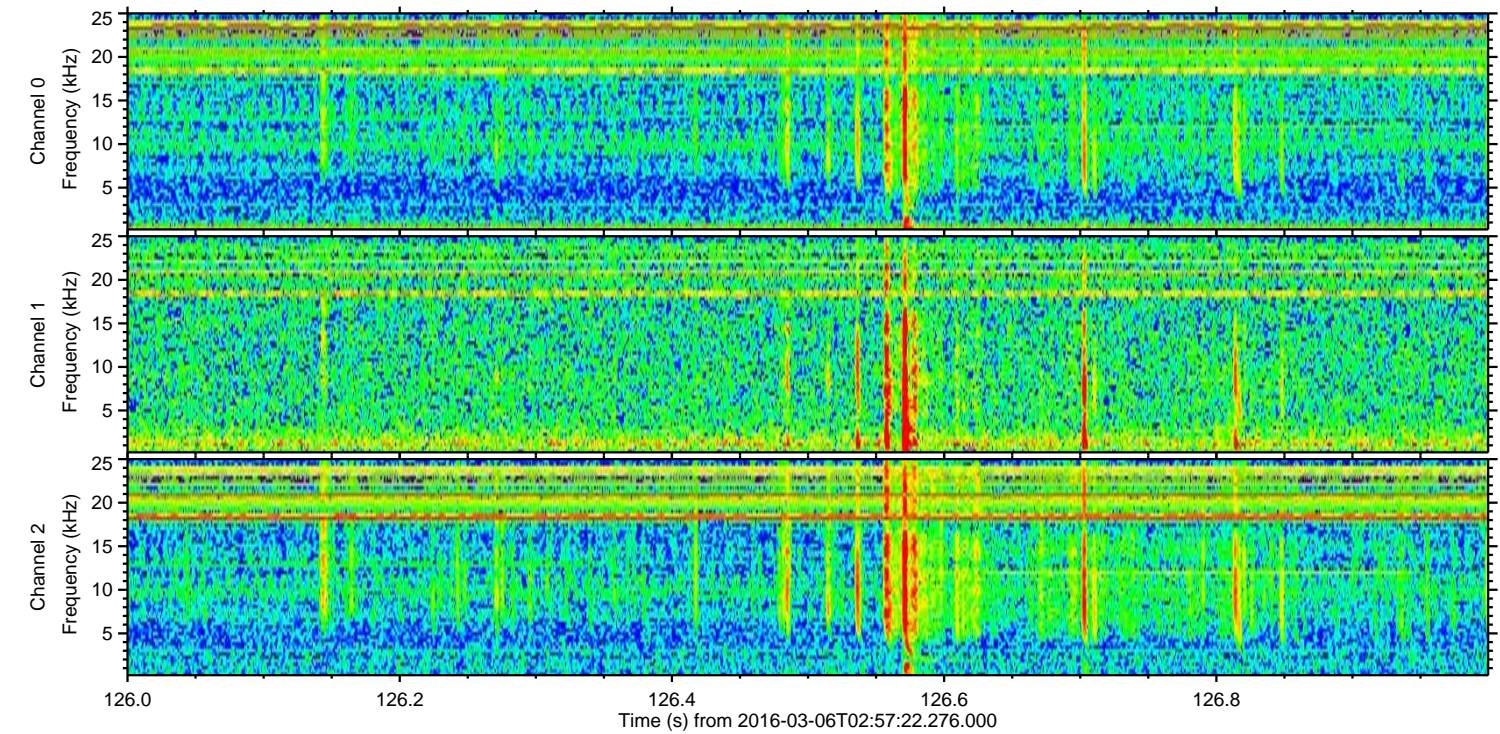
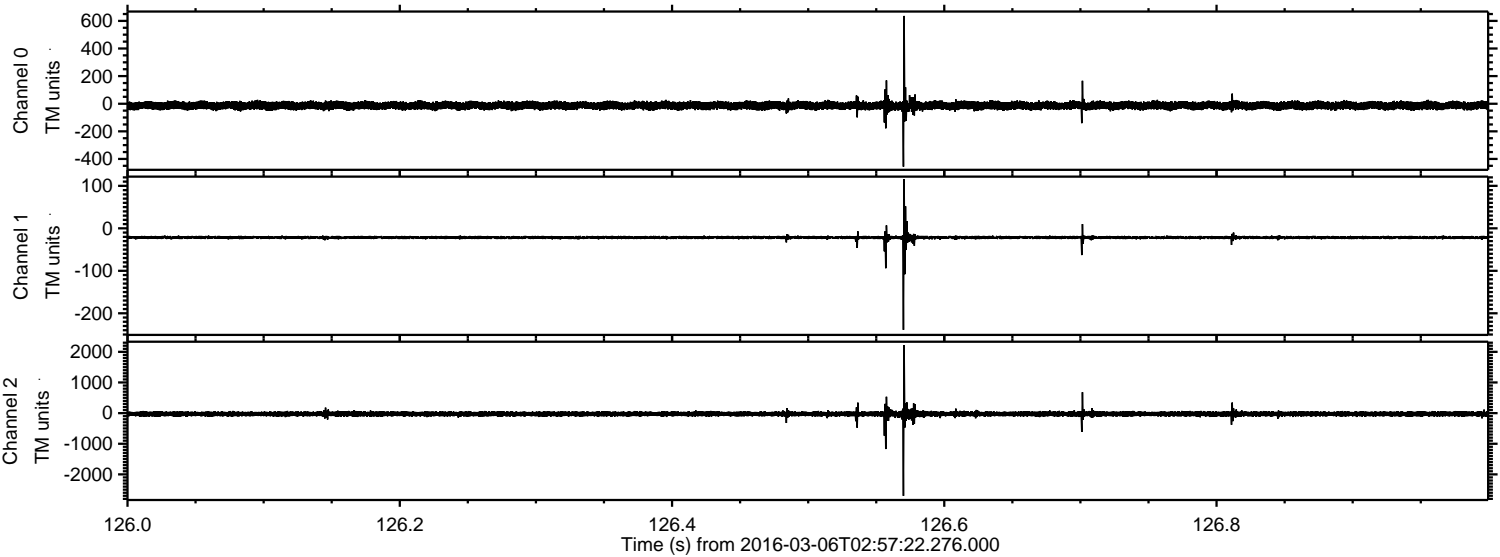



ELMAVAN 3D WAVEFORMS (Measured data sampled at 50 kHz) 51000 packets of 144 samples from 2016-03-06T02:57:22.276.000. Part 105/147

Processed Mon Apr 18 15:03:36 2016 by ELM ver.2012-10-06 from 001\_\_elm20160306\_025721\_\_dat00.bin

