

ELMAVAN 3D WAVEFORMS (Measured data sampled at 50 kHz) 51000 packets of 144 samples from 2016-03-05T20:32:05.062.999.

Processed Mon Apr 18 13:44:41 2016 by ELM ver.2012-10-06 from 001__elm20160305_203204__dat00.bin

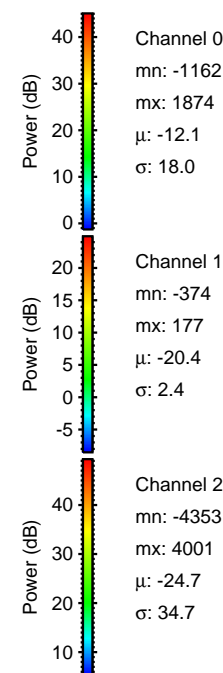
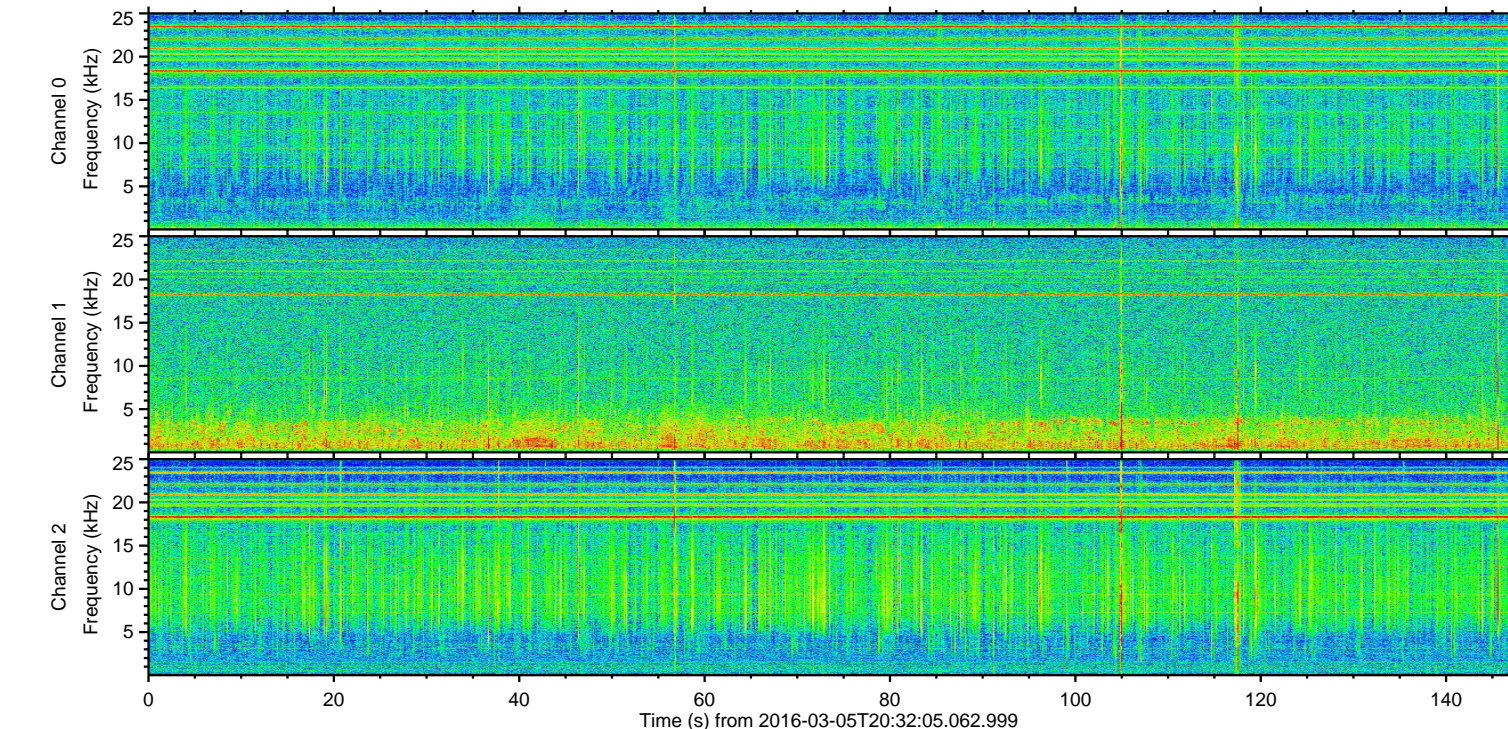
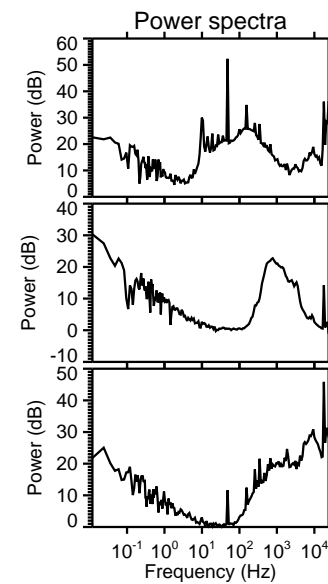
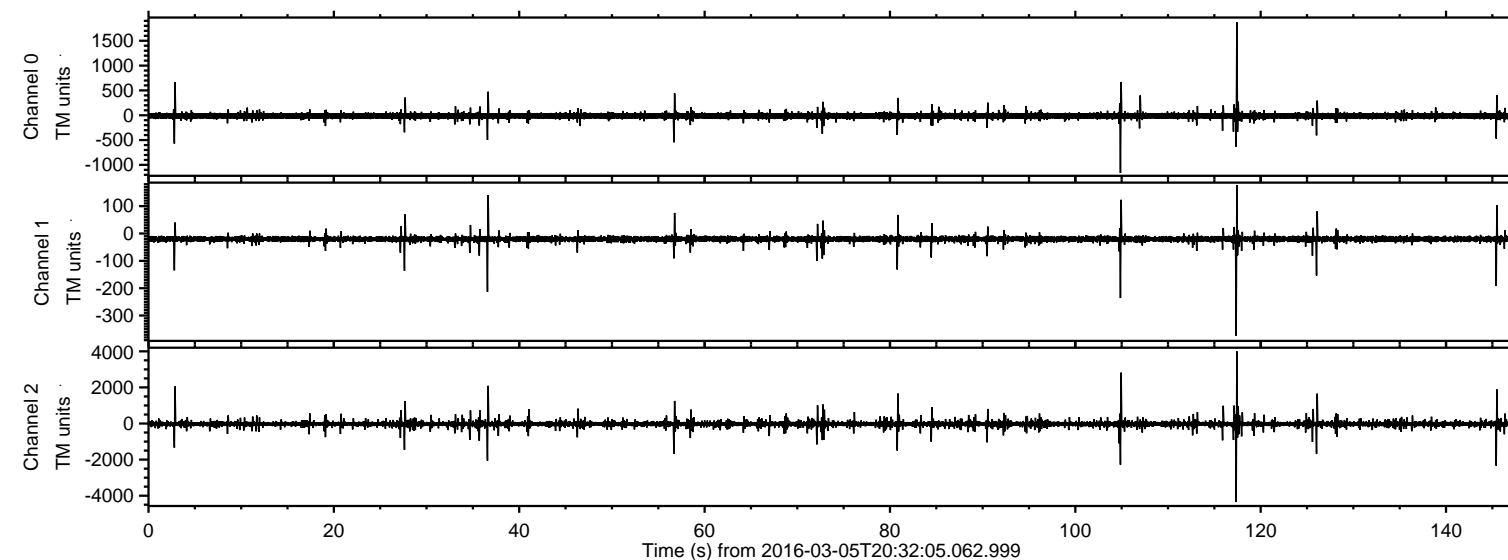

ELMAVAN 3D WAVEFORMS (Measured data sampled at 50 kHz) 51000 packets of 144 samples from 2016-03-05T20:32:05.062.999. Part 118/147

Processed Mon Apr 18 13:44:53 2016 by ELM ver.2012-10-06 from 001__elm20160305_203204__dat00.bin

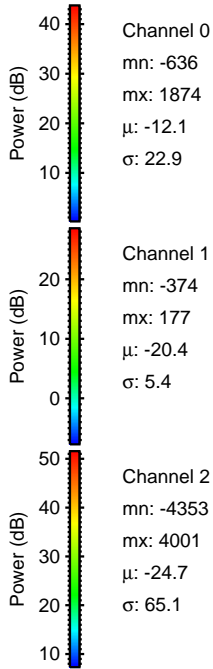
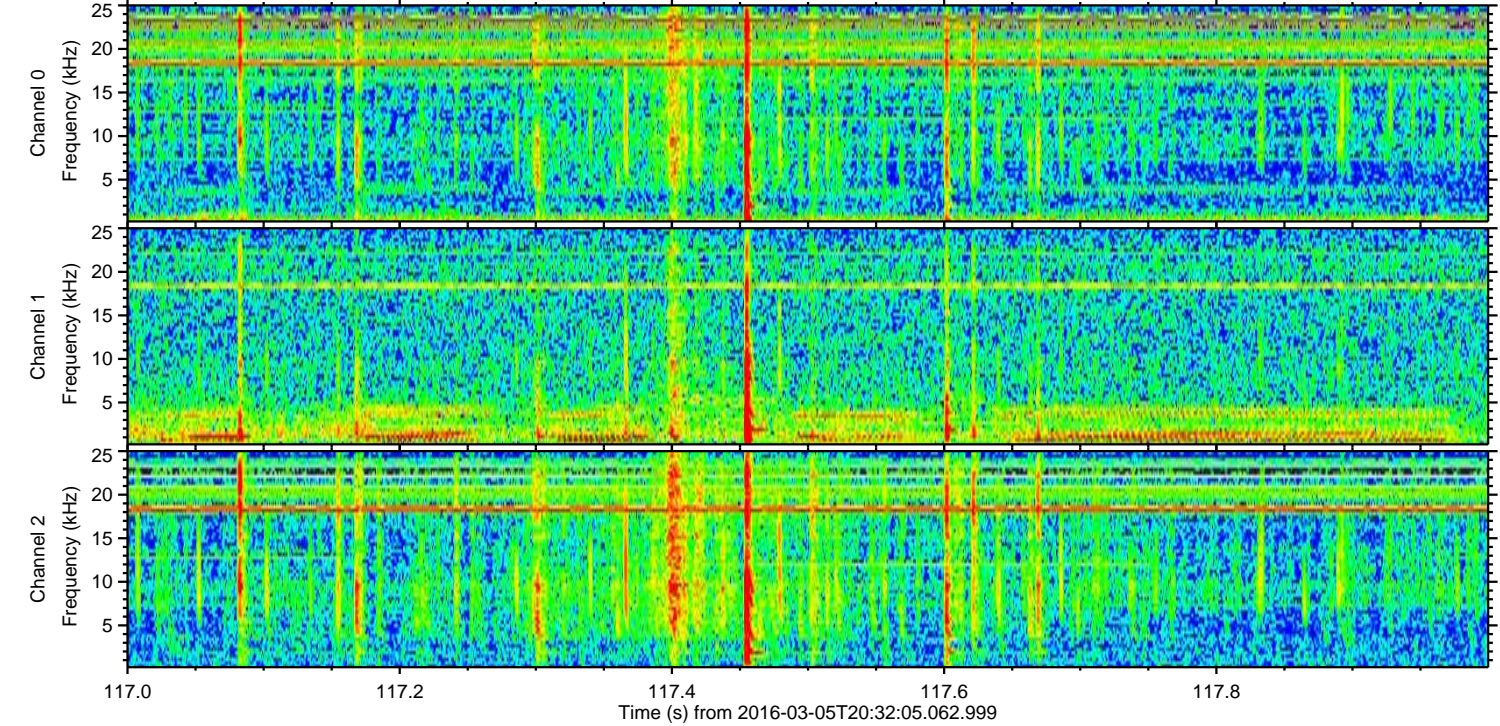
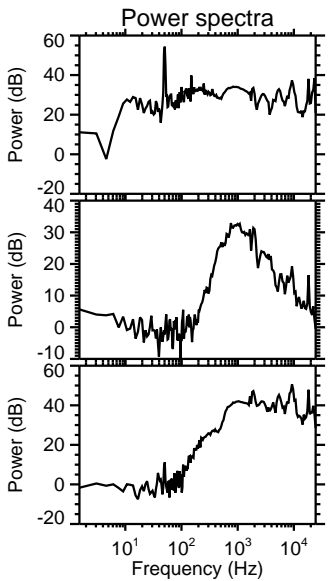
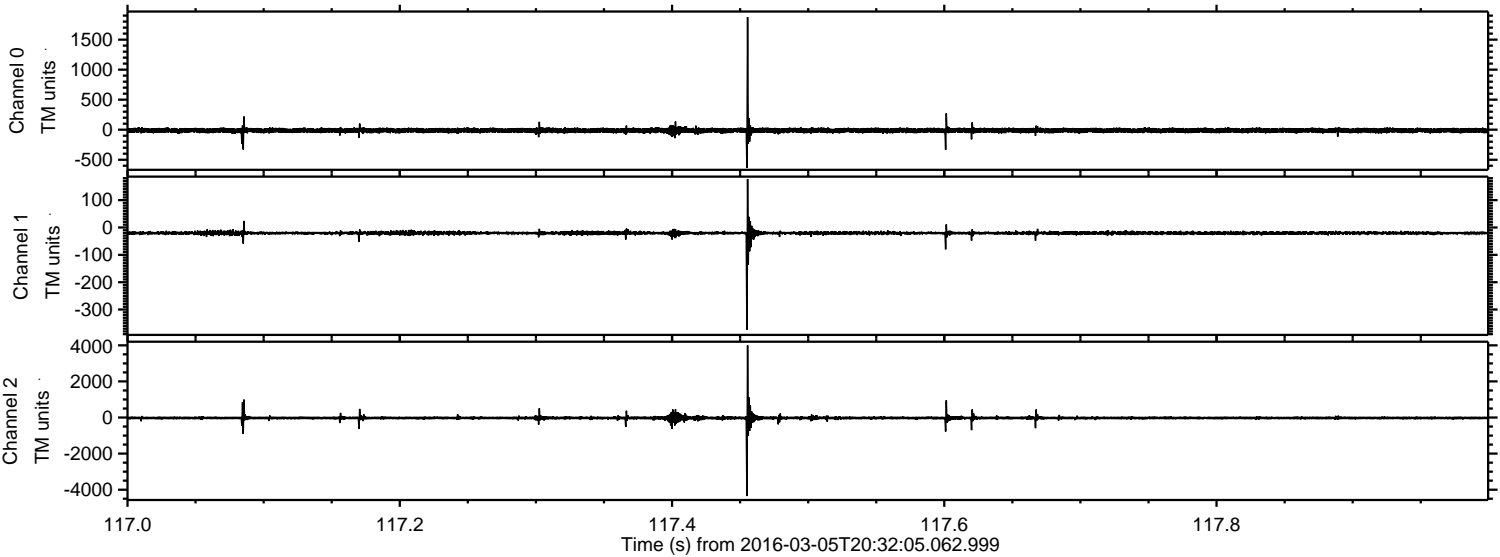

ELMAVAN 3D WAVEFORMS (Measured data sampled at 50 kHz) 51000 packets of 144 samples from 2016-03-05T20:32:05.062.999. Part 105/147

Processed Mon Apr 18 13:44:54 2016 by ELM ver.2012-10-06 from 001__elm20160305_203204__dat00.bin

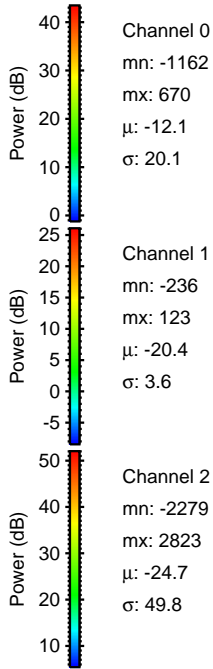
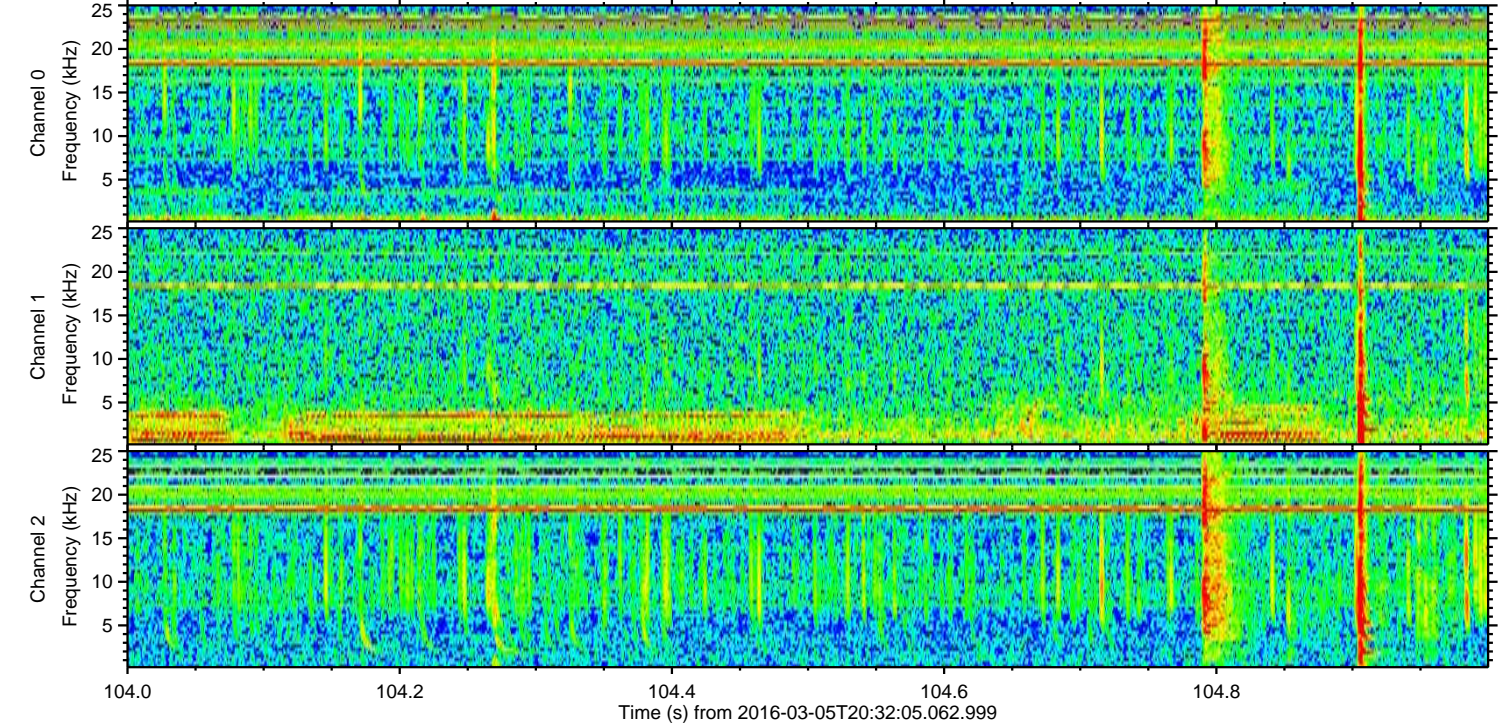
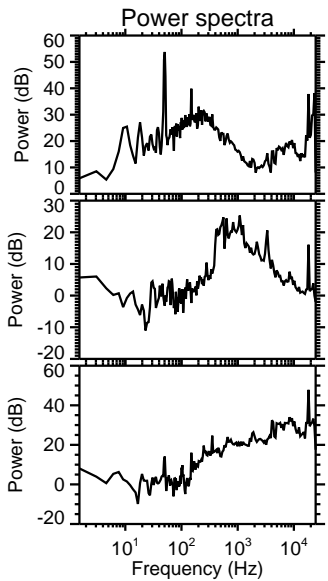
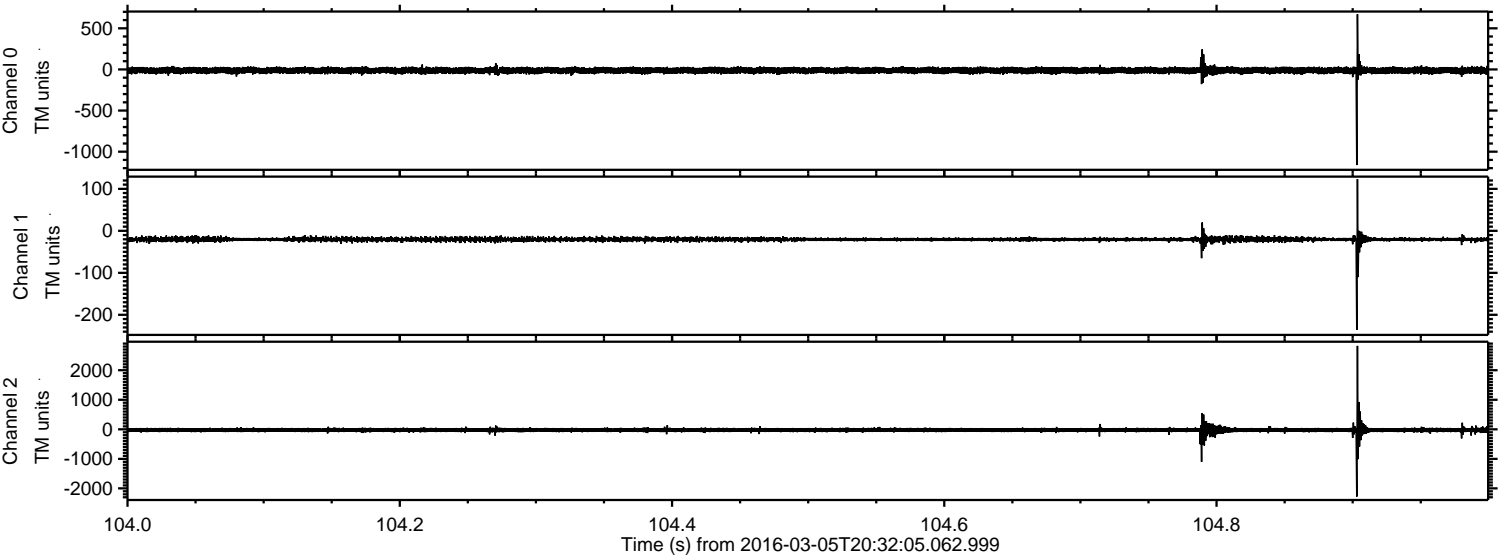

ELMAVAN 3D WAVEFORMS (Measured data sampled at 50 kHz) 51000 packets of 144 samples from 2016-03-05T20:32:05.062.999. Part 146/147

Processed Mon Apr 18 13:44:55 2016 by ELM ver.2012-10-06 from 001__elm20160305_203204__dat00.bin

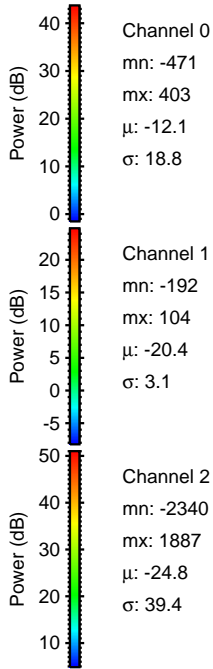
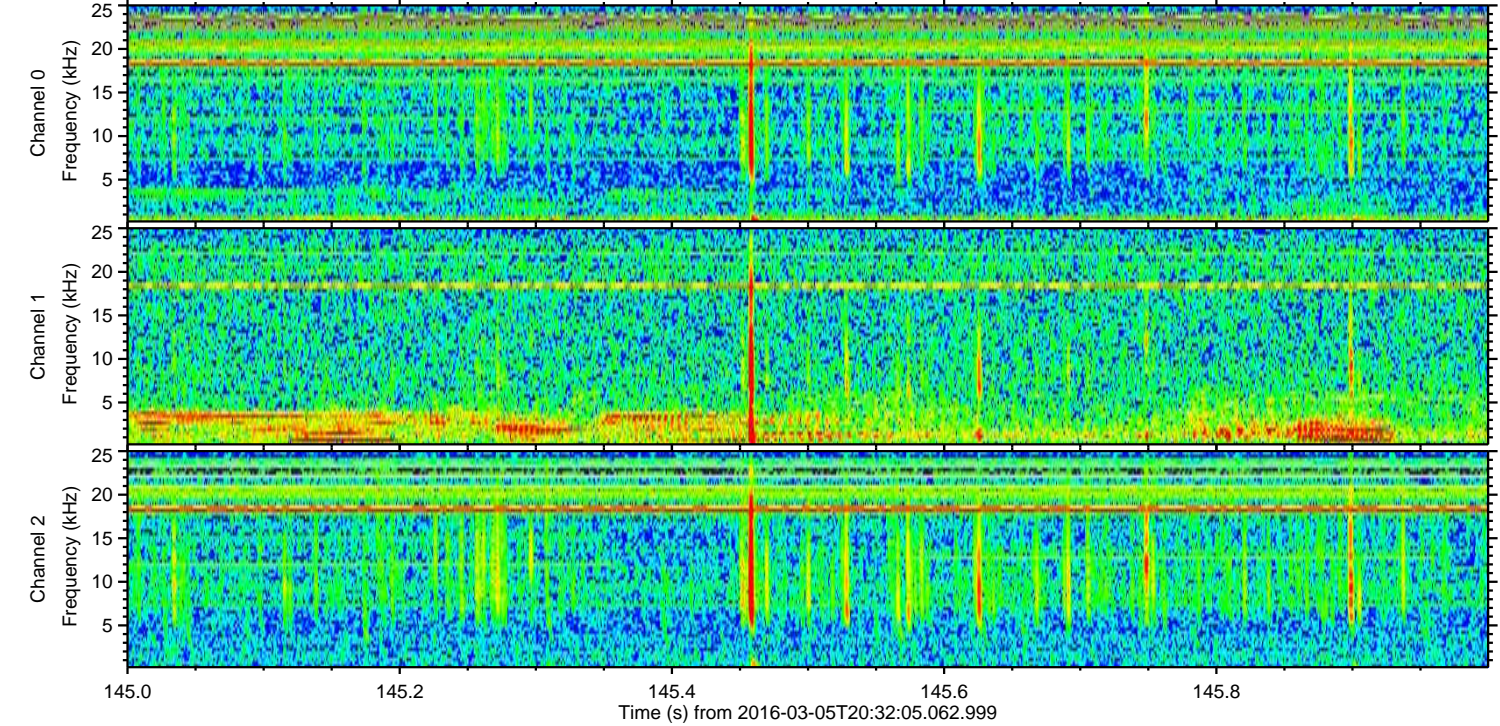
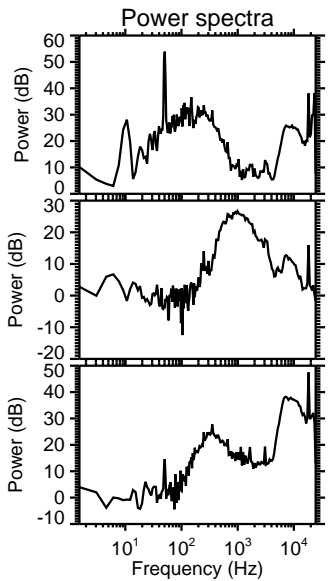
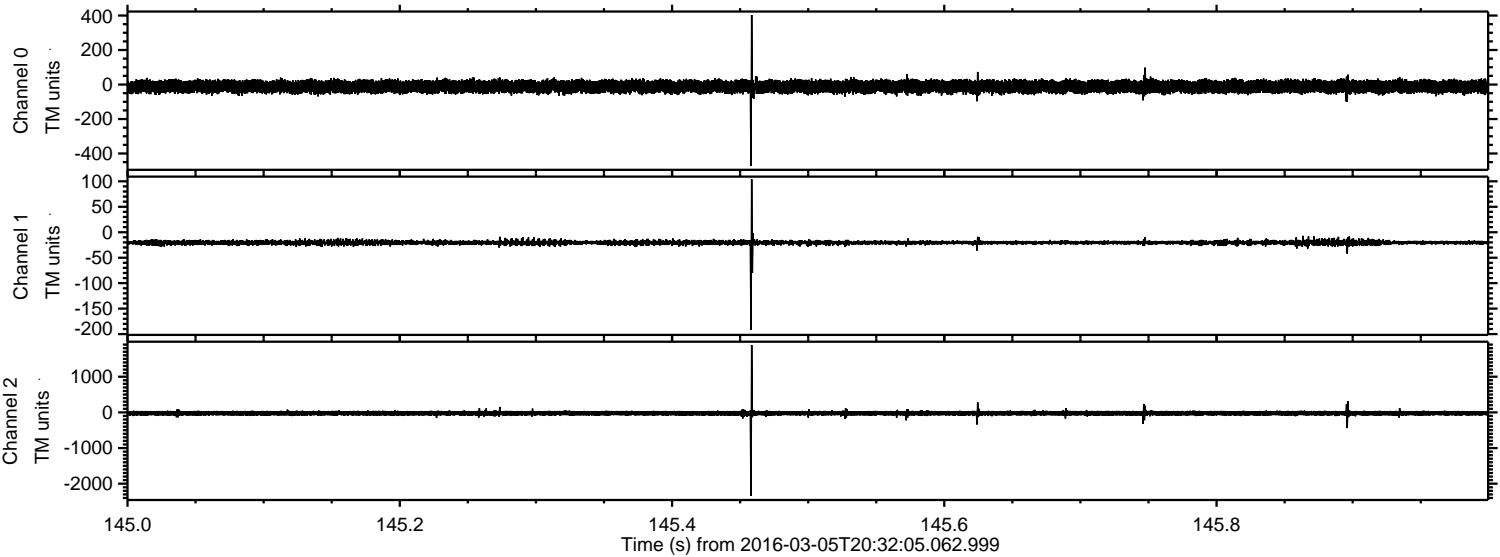

Processed Mon Apr 18 13:44:56 2016 by ELM ver.2012-10-06 from 001__elm20160305_203204__dat00.bin

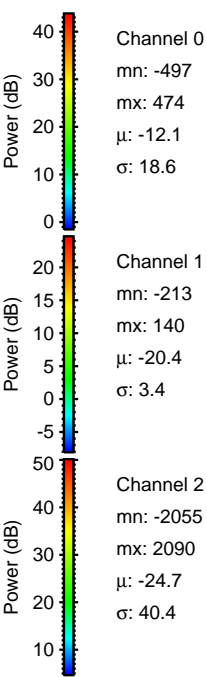
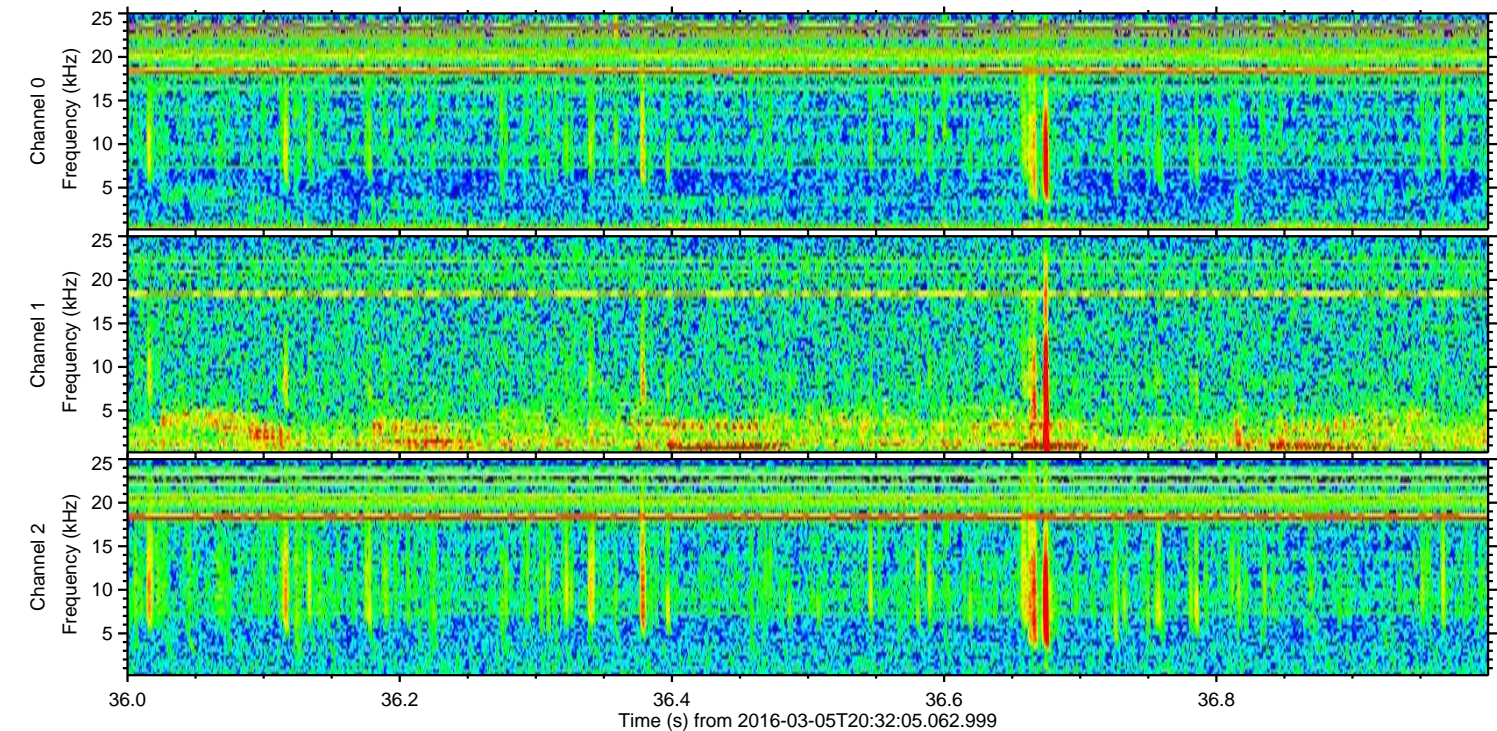
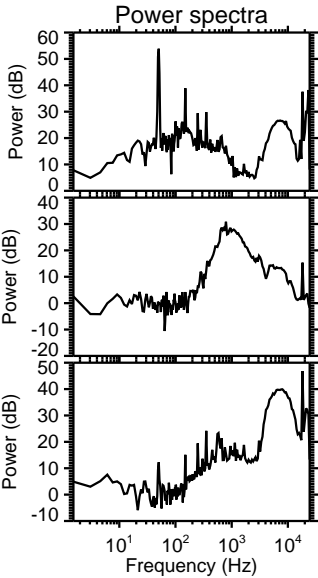
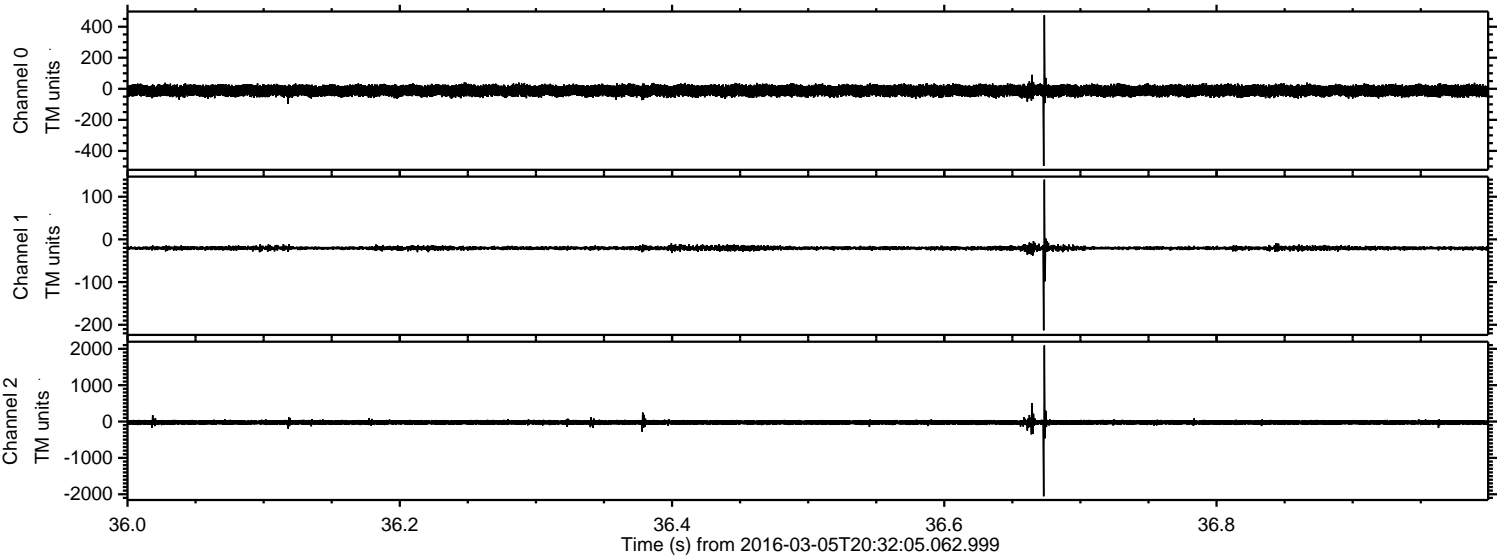

Channel 0
mn: -497
mx: 474
 μ : -12.1
 σ : 18.6

Channel 1
mn: -213
mx: 140
 μ : -20.4
 σ : 3.4

Channel 2
mn: -2055
mx: 2090
 μ : -24.7
 σ : 40.4

ELMAVAN 3D WAVEFORMS (Measured data sampled at 50 kHz) 51000 packets of 144 samples from 2016-03-05T20:32:05.062.999. Part 3/147

Processed Mon Apr 18 13:44:57 2016 by ELM ver.2012-10-06 from 001__elm20160305_203204__dat00.bin

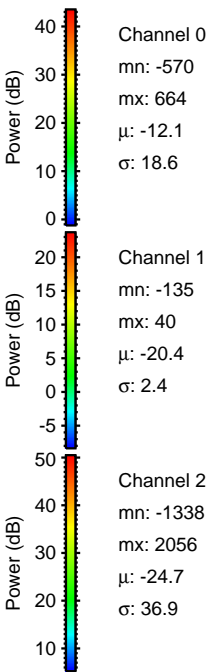
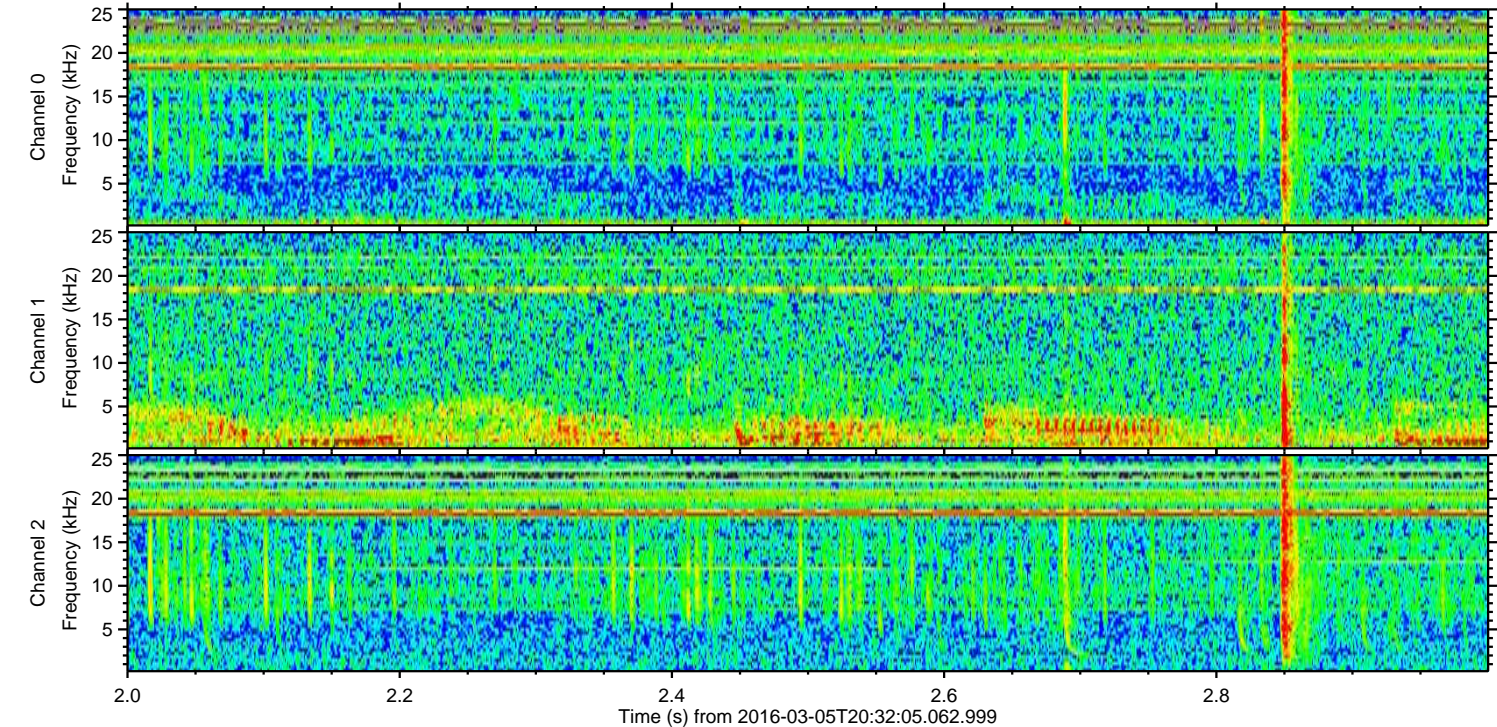
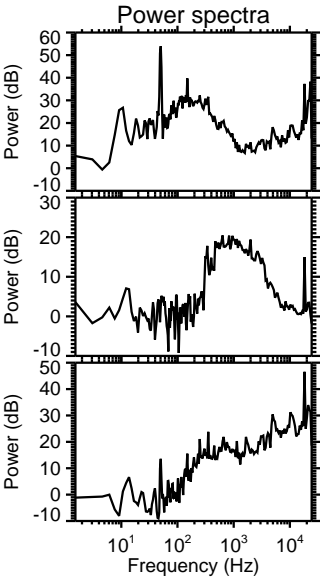
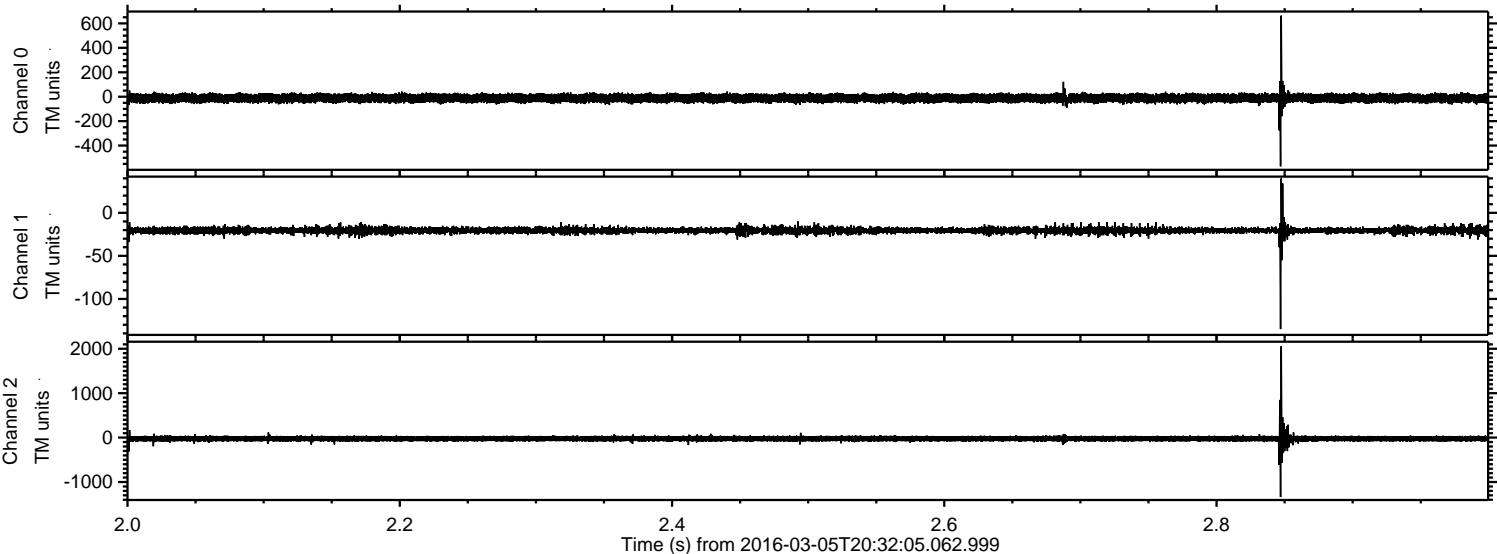

ELMAVAN 3D WAVEFORMS (Measured data sampled at 50 kHz) 51000 packets of 144 samples from 2016-03-05T20:32:05.062.999. Part 127/147

Processed Mon Apr 18 13:44:58 2016 by ELM ver.2012-10-06 from 001__elm20160305_203204__dat00.bin

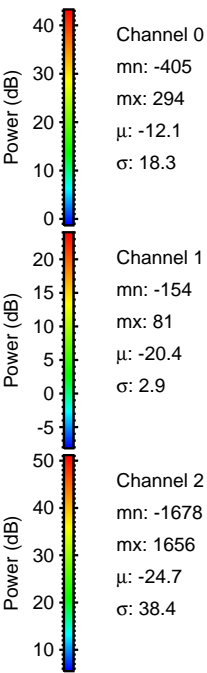
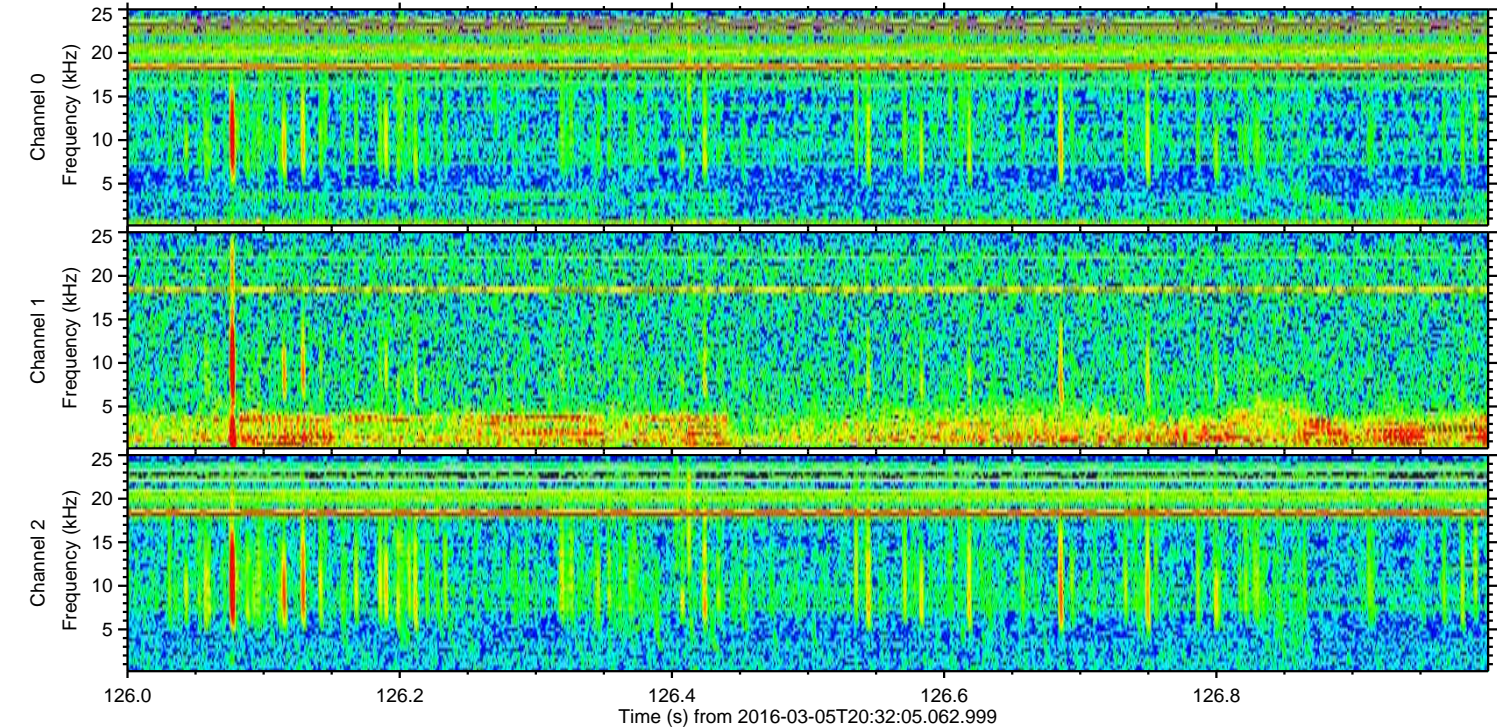
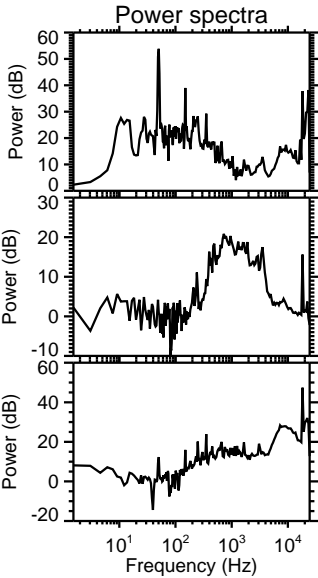
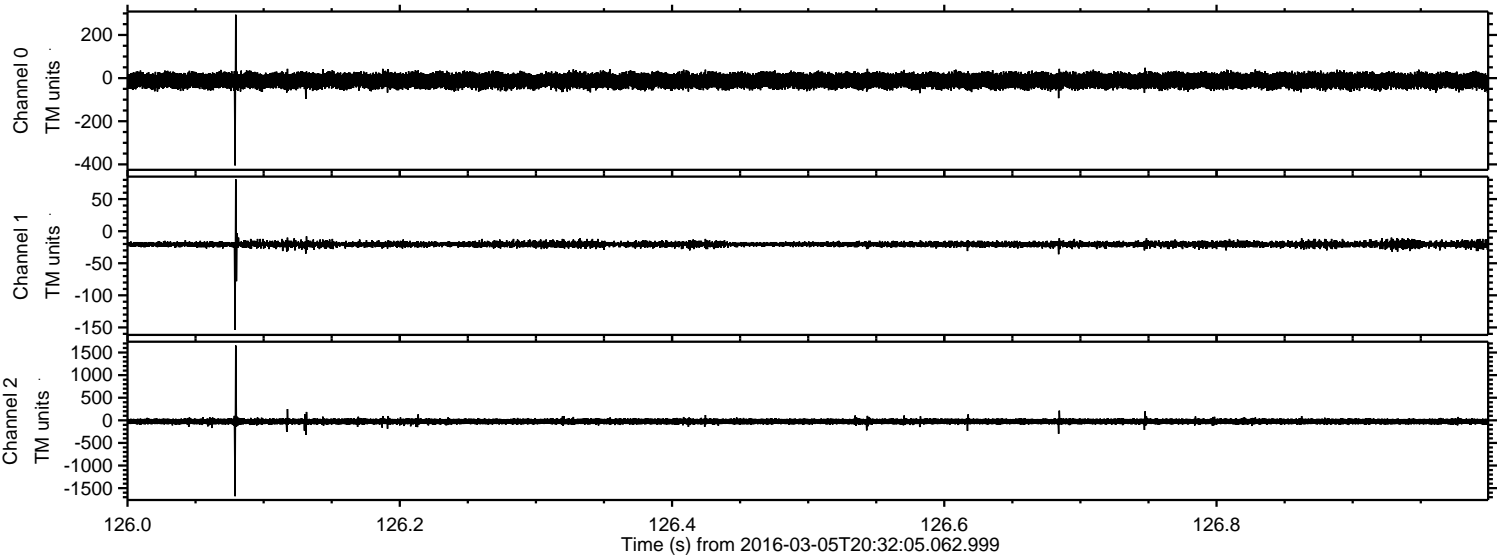

Processed Mon Apr 18 13:44:59 2016 by ELM ver.2012-10-06 from 001__elm20160305_203204__dat00.bin

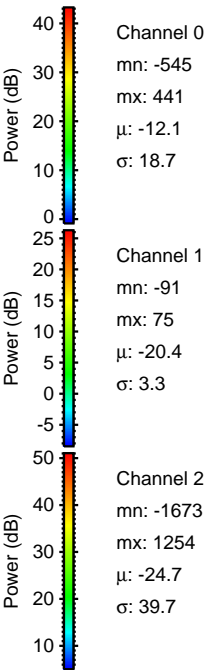
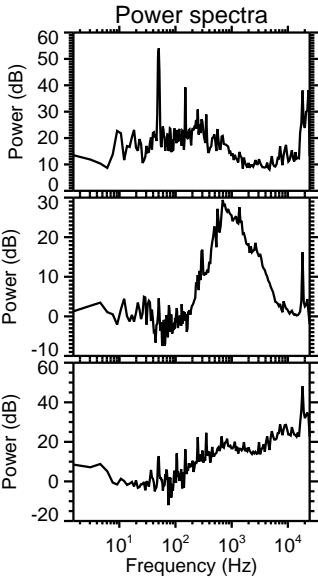
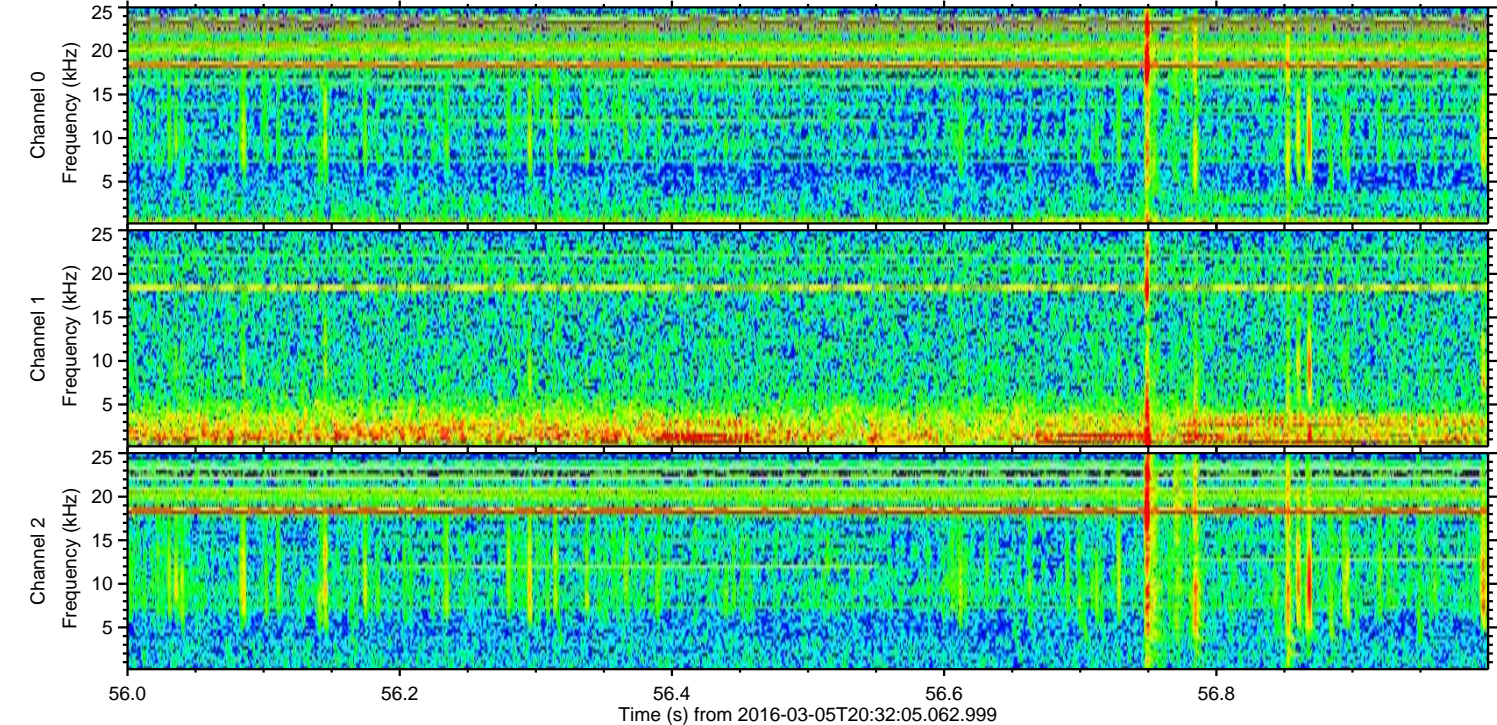
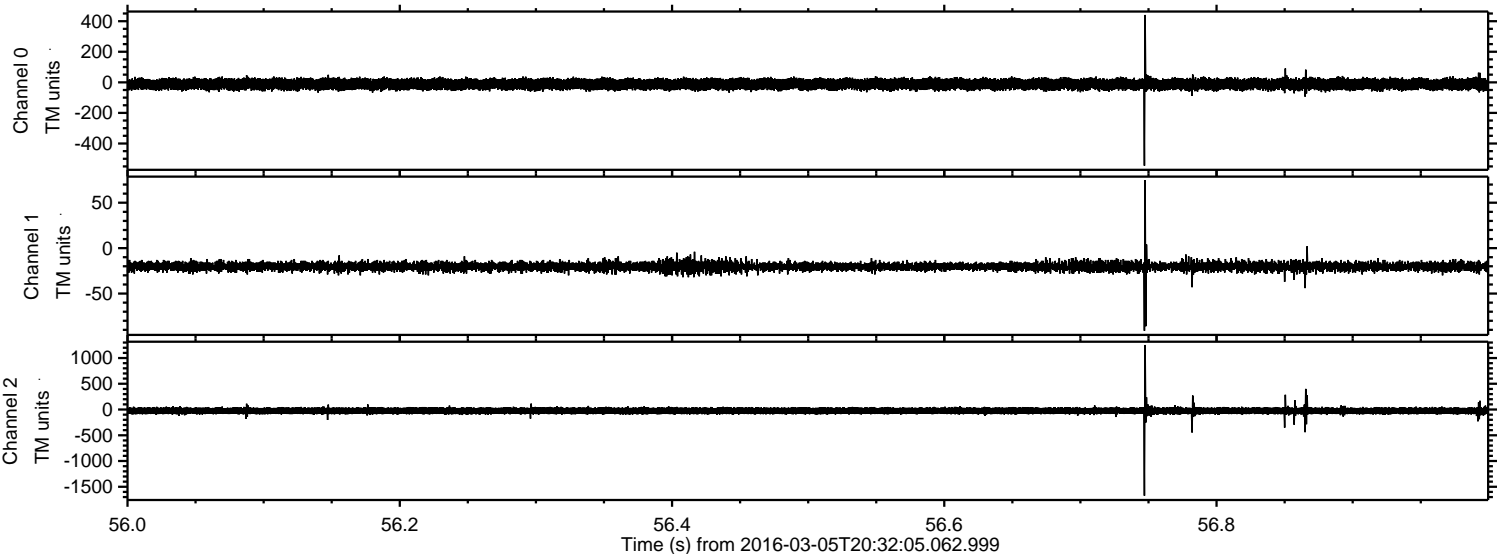

Processed Mon Apr 18 13:44:59 2016 by ELM ver.2012-10-06 from 001__elm20160305_203204__dat00.bin

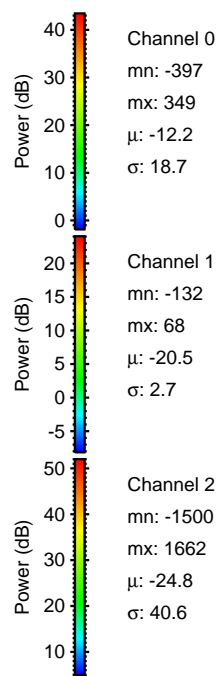
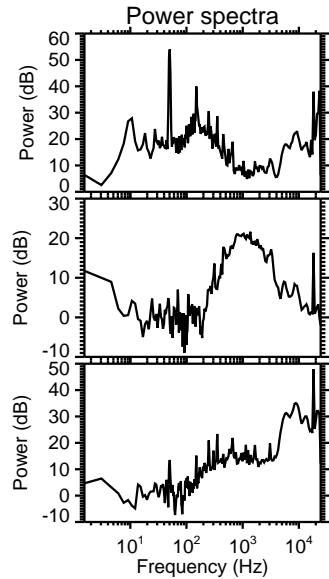
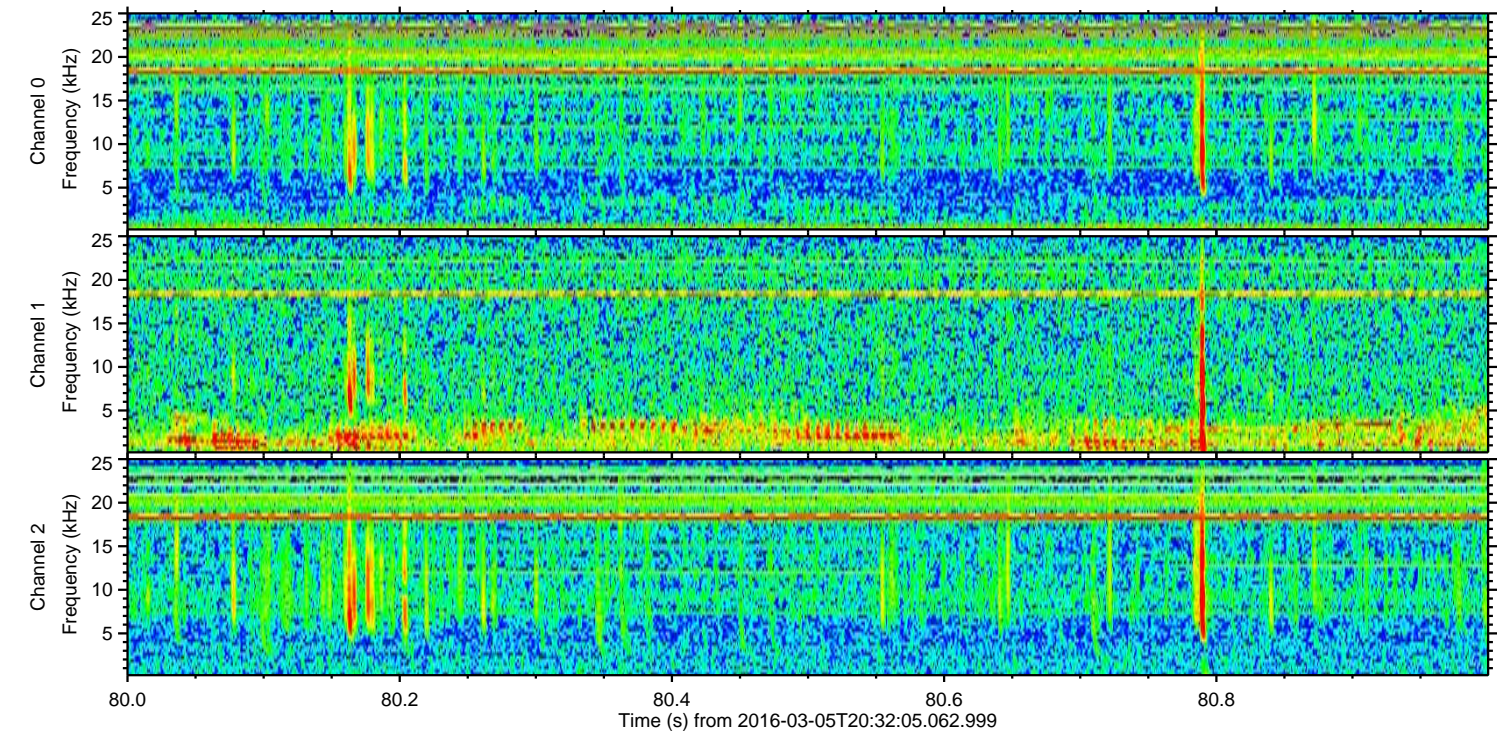
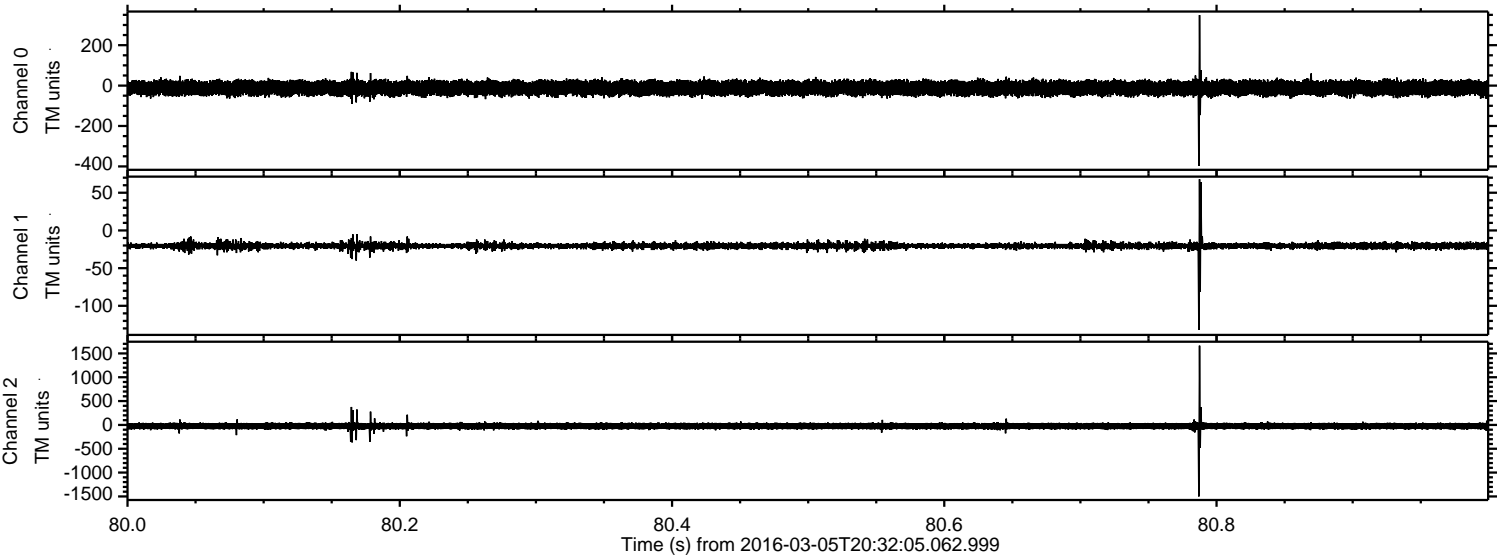

Channel 0
mn: -397
mx: 349
 μ : -12.2
 σ : 18.7

Channel 1
mn: -132
mx: 68
 μ : -20.5
 σ : 2.7

Channel 2
mn: -1500
mx: 1662
 μ : -24.8
 σ : 40.6

Processed Mon Apr 18 13:45:00 2016 by ELM ver.2012-10-06 from 001__elm20160305_203204__dat00.bin

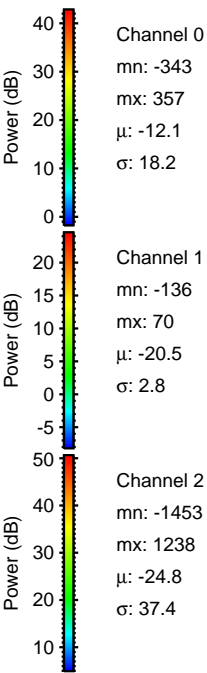
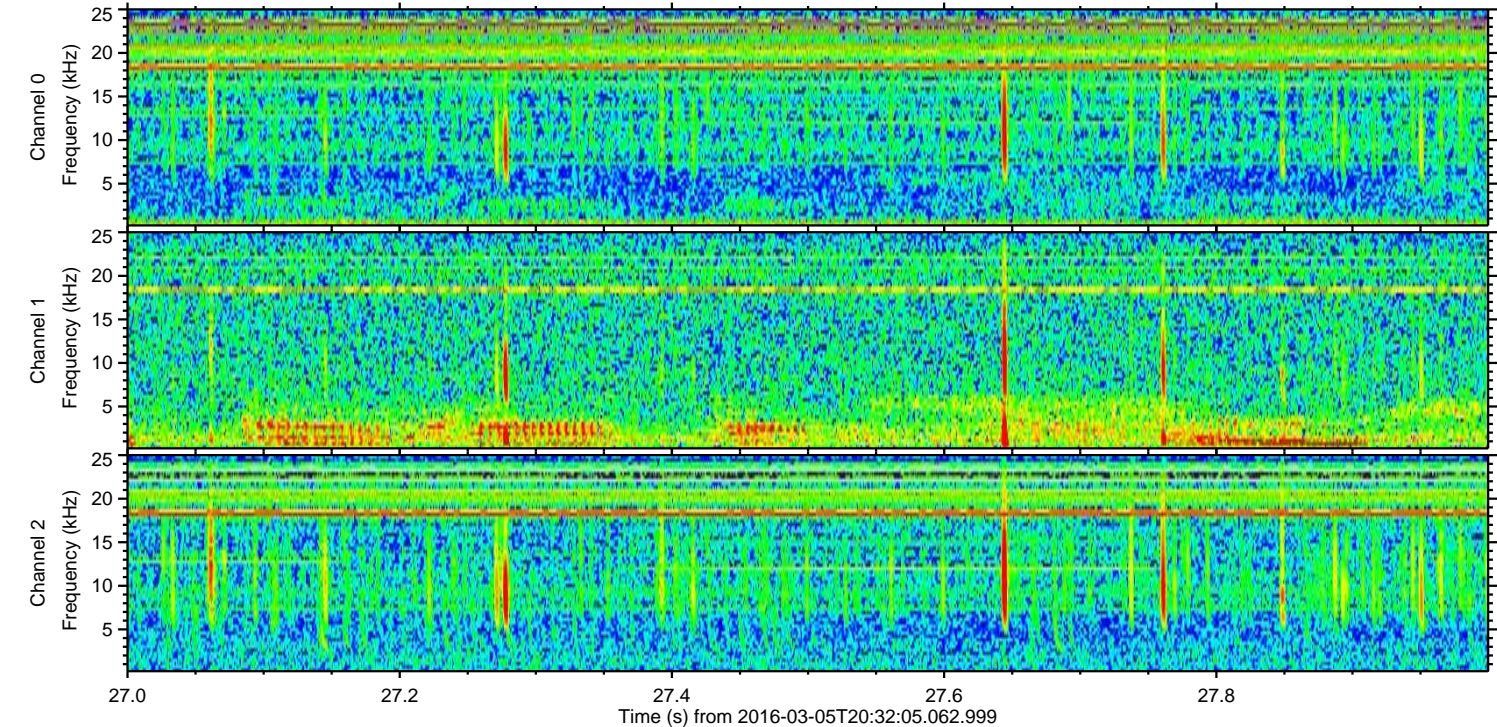
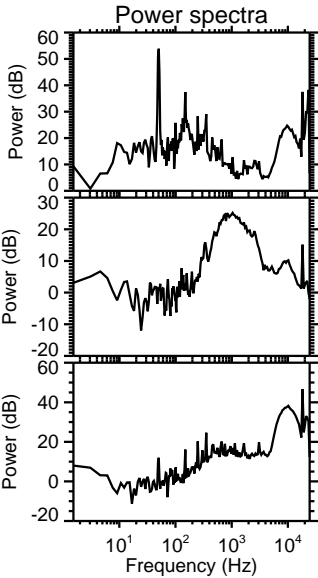
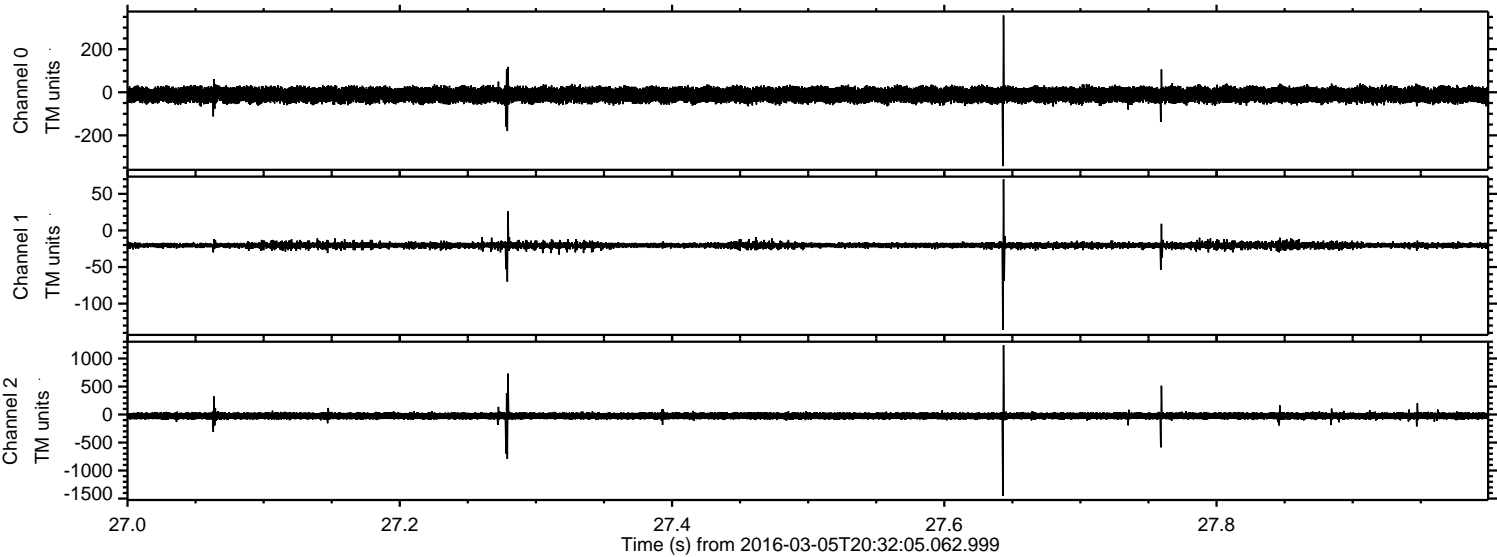

Processed Mon Apr 18 13:45:01 2016 by ELM ver.2012-10-06 from 001__elm20160305_203204__dat00.bin

