

ELMAVAN 3D WAVEFORMS (Measured data sampled at 50 kHz) 51000 packets of 144 samples from 2016-03-05T15:01:50.296.999.

Processed Mon Apr 18 12:38:06 2016 by ELM ver.2012-10-06 from 001__elm20160305_150149__dat00.bin

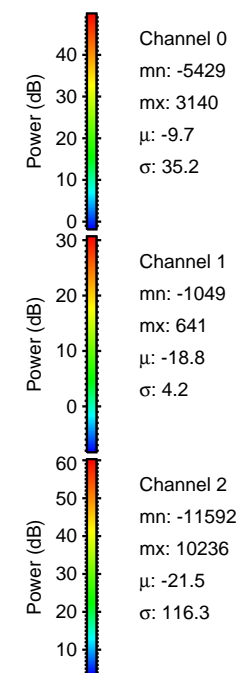

Processed Mon Apr 18 12:38:17 2016 by ELM ver.2012-10-06 from 001__elm20160305_150149__dat00.bin

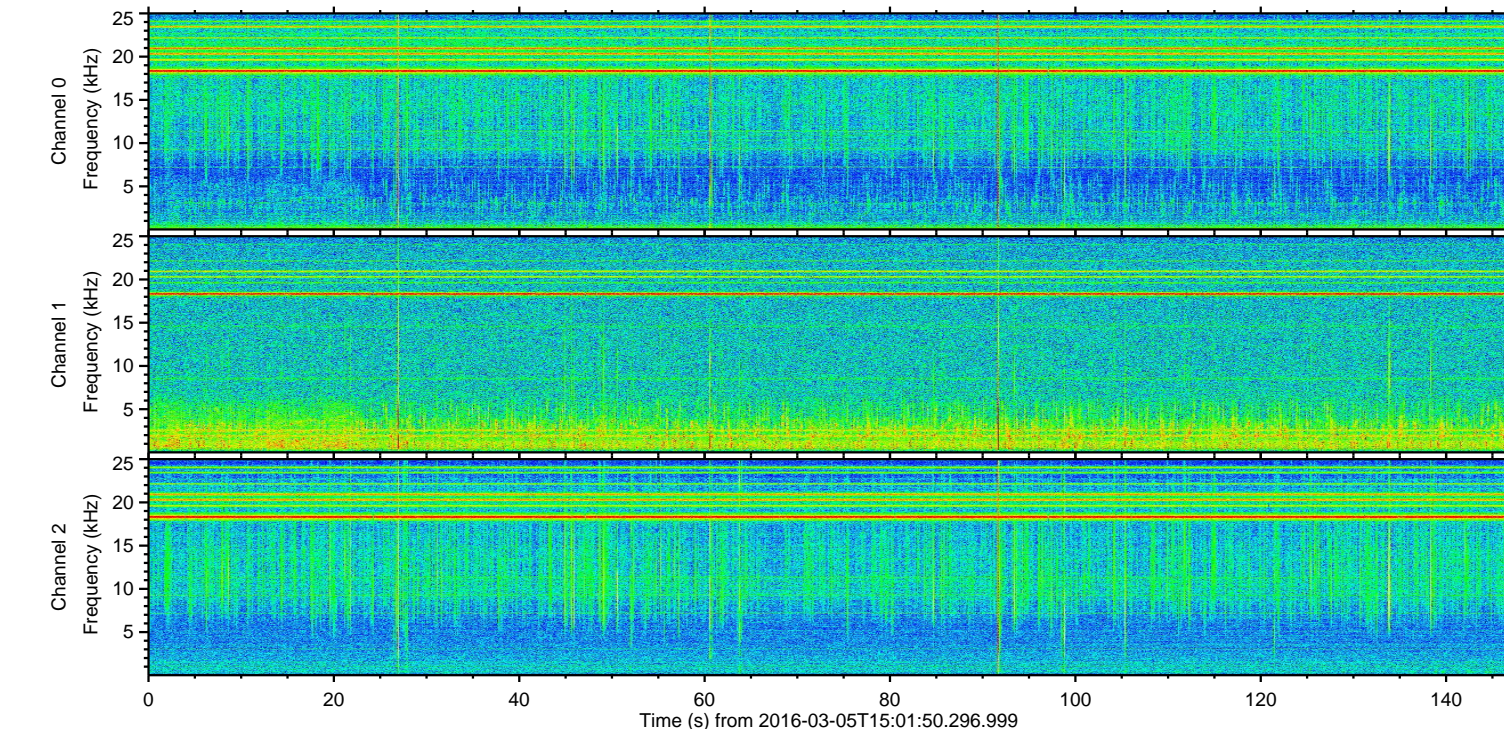
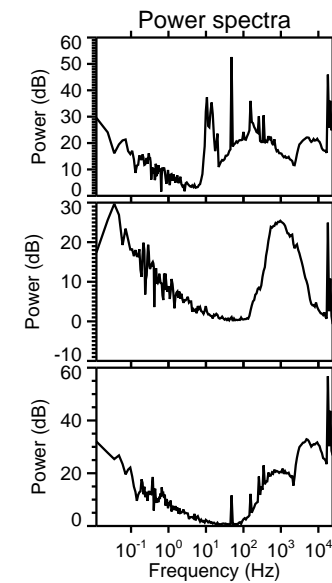
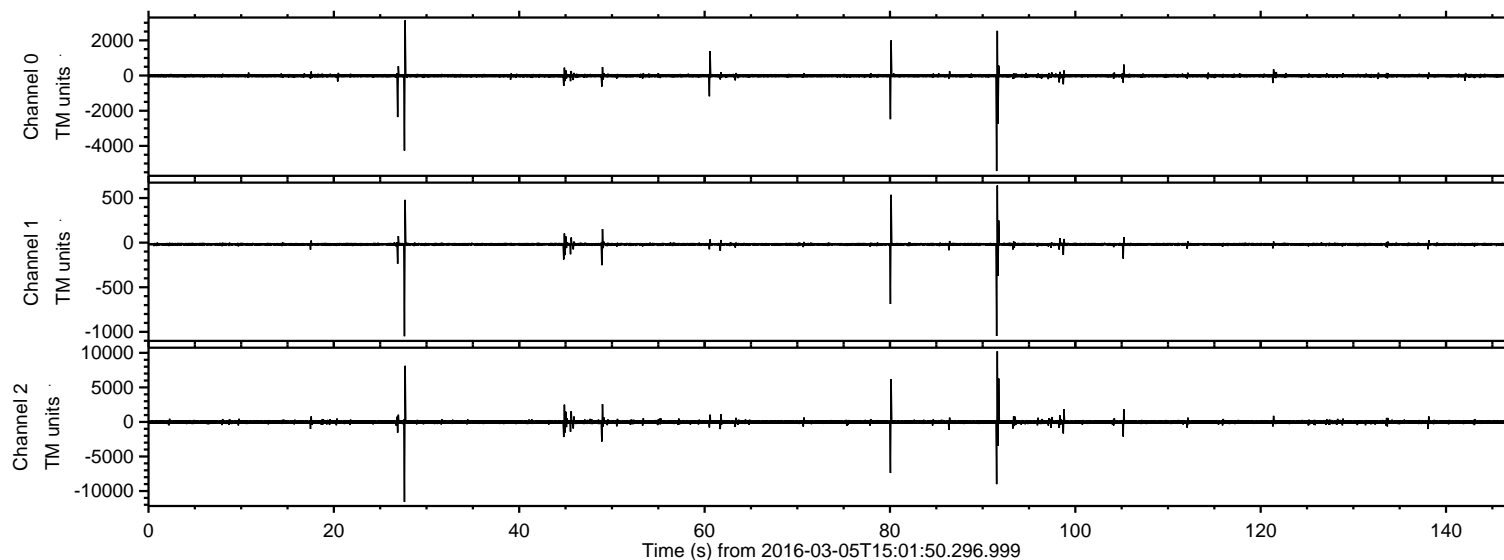
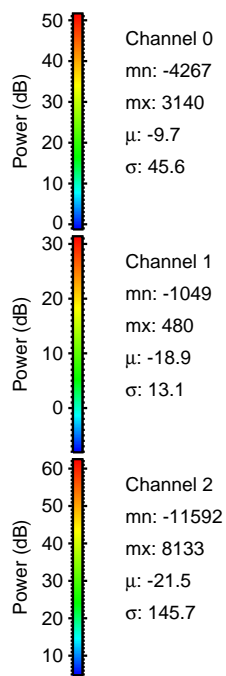
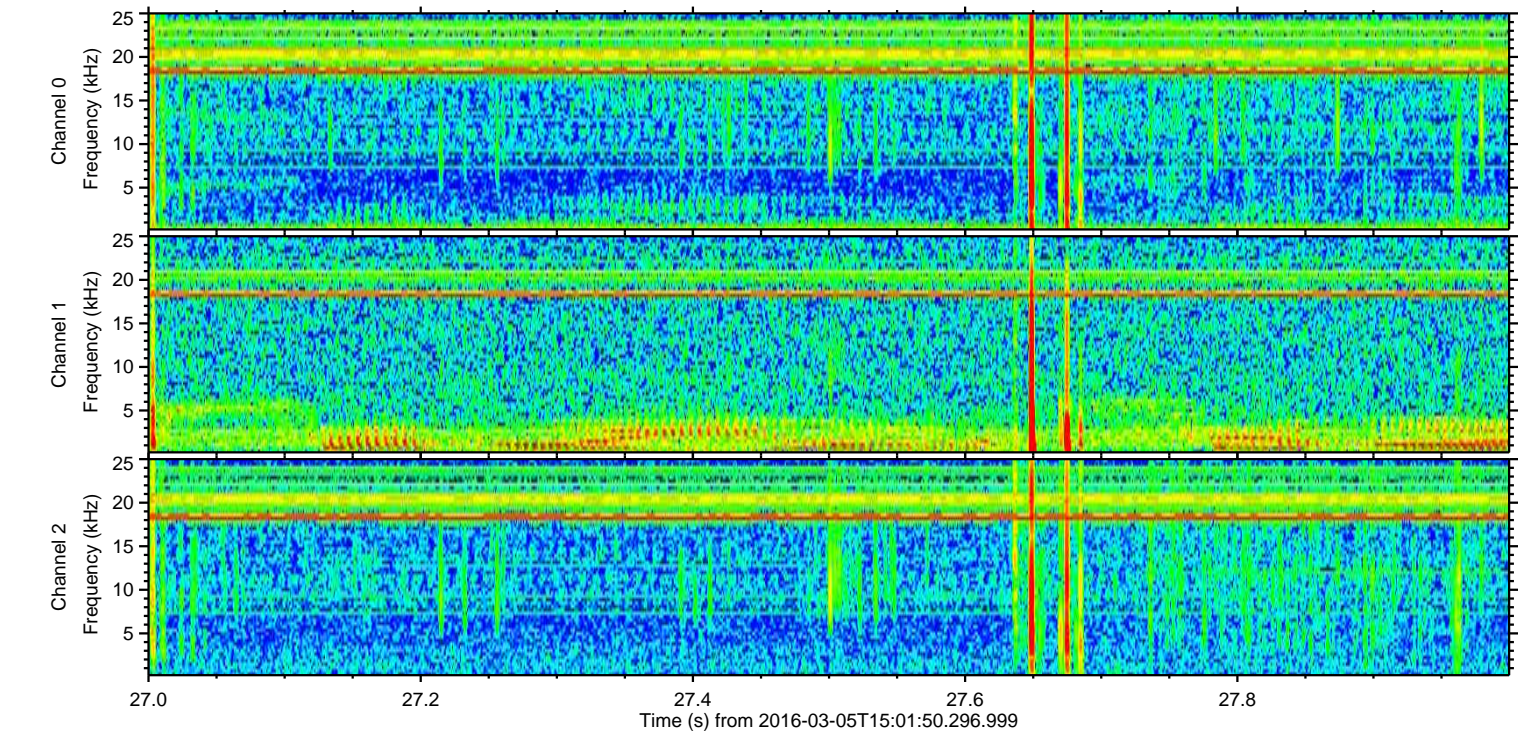
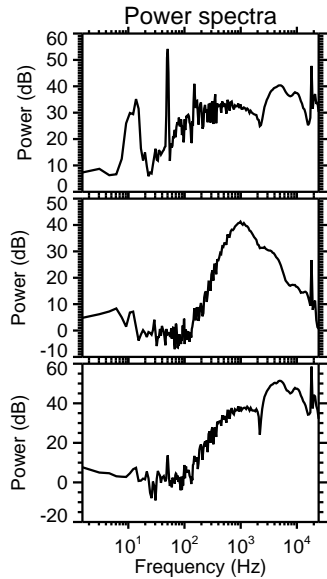
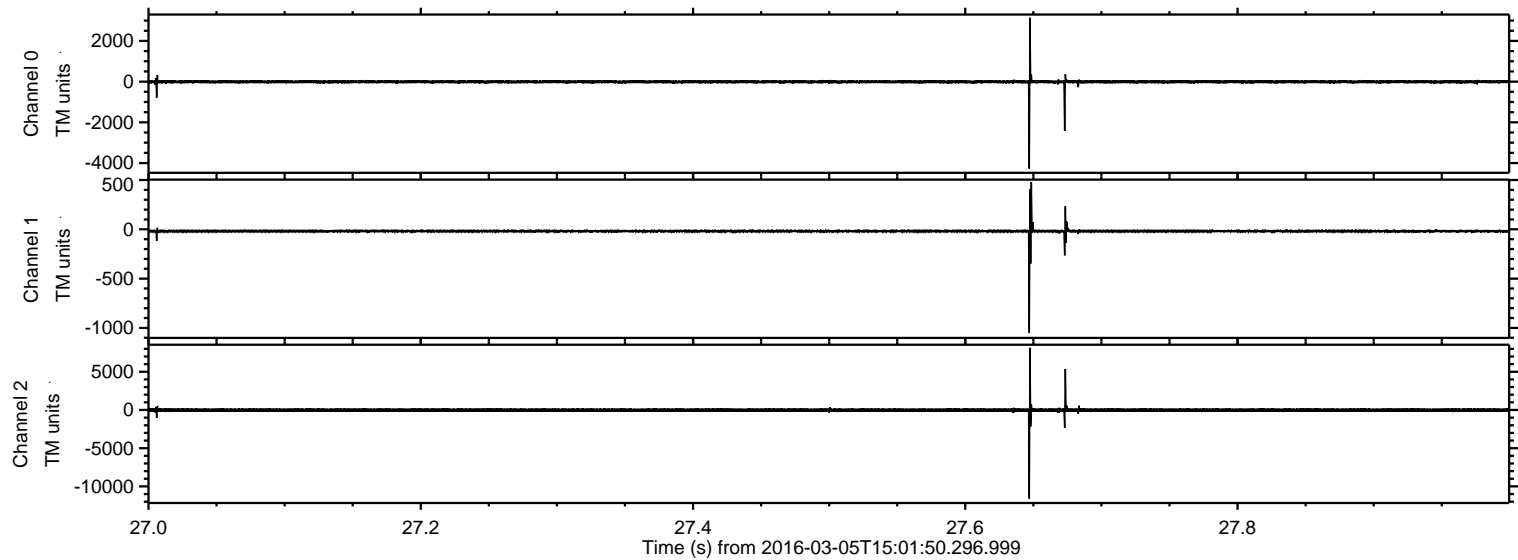

Processed Mon Apr 18 12:38:18 2016 by ELM ver.2012-10-06 from 001__elm20160305_150149__dat00.bin

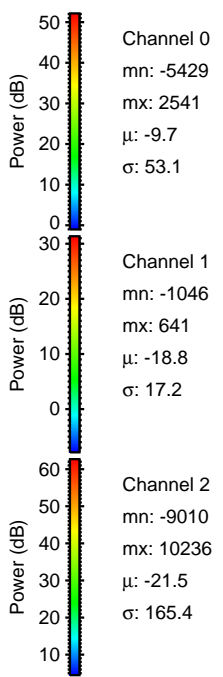
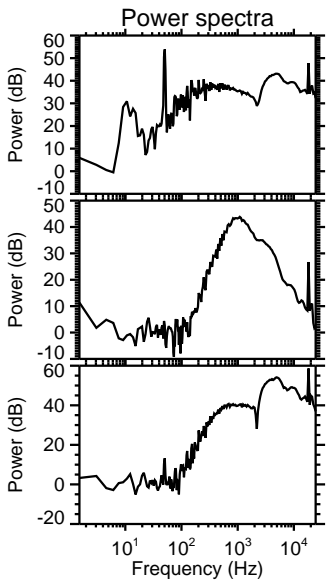
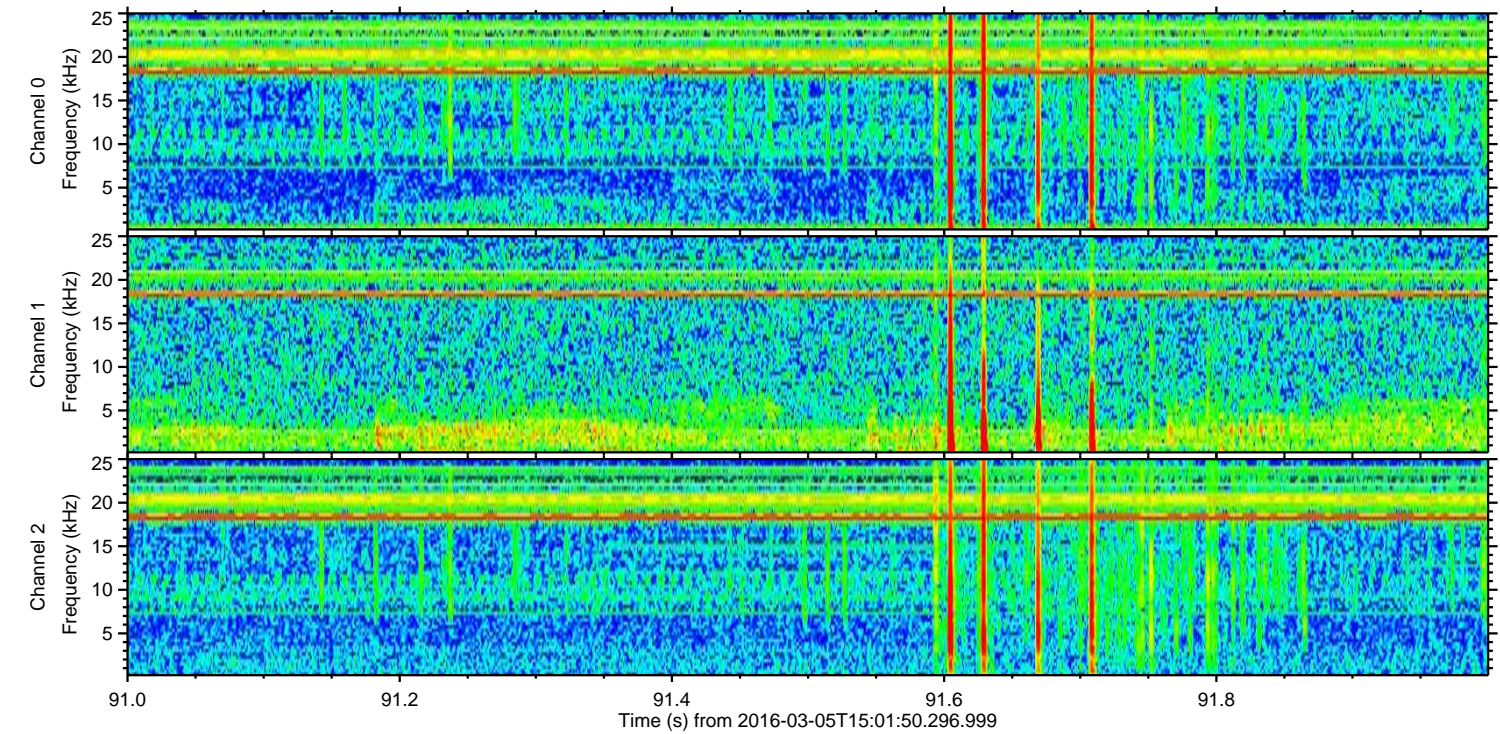
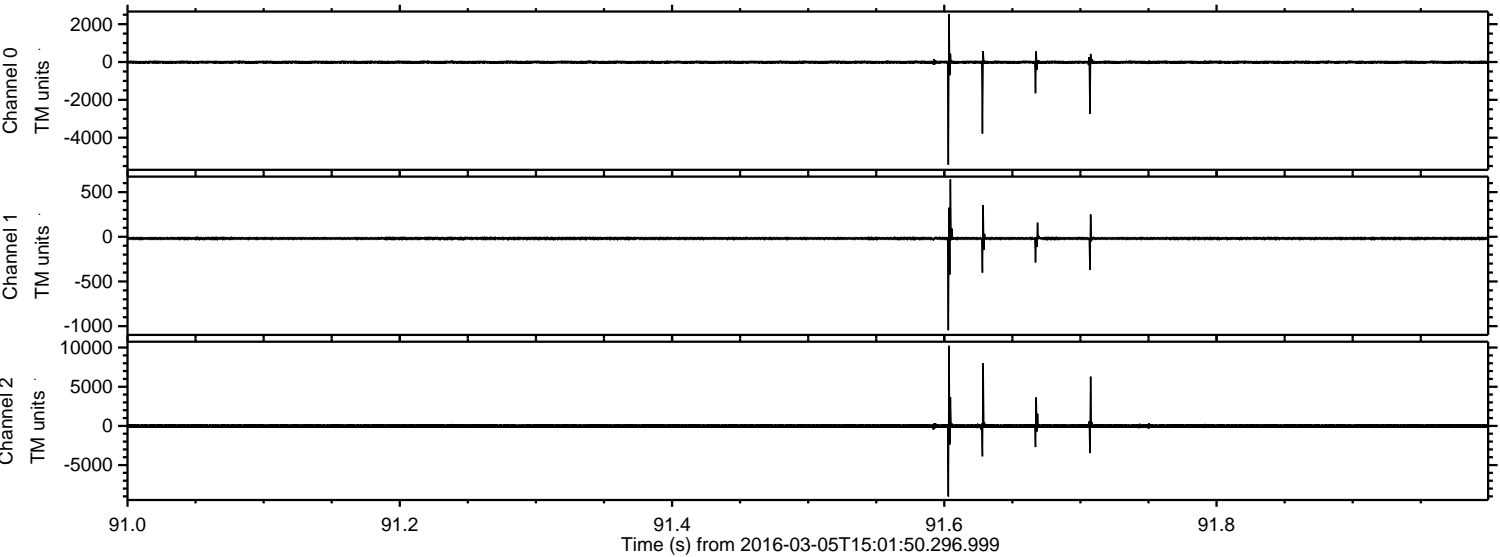

Channel 0
mn: -5429
mx: 2541
 μ : -9.7
 σ : 53.1

Channel 1
mn: -1046
mx: 641
 μ : -18.8
 σ : 17.2

Channel 2
mn: -9010
mx: 10236
 μ : -21.5
 σ : 165.4

Processed Mon Apr 18 12:38:19 2016 by ELM ver.2012-10-06 from 001__elm20160305_150149__dat00.bin

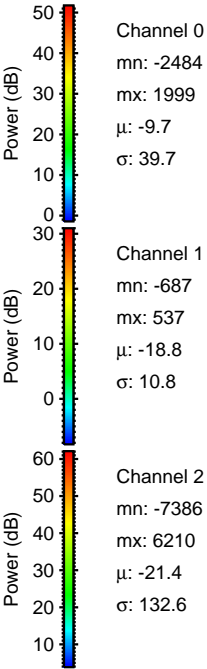
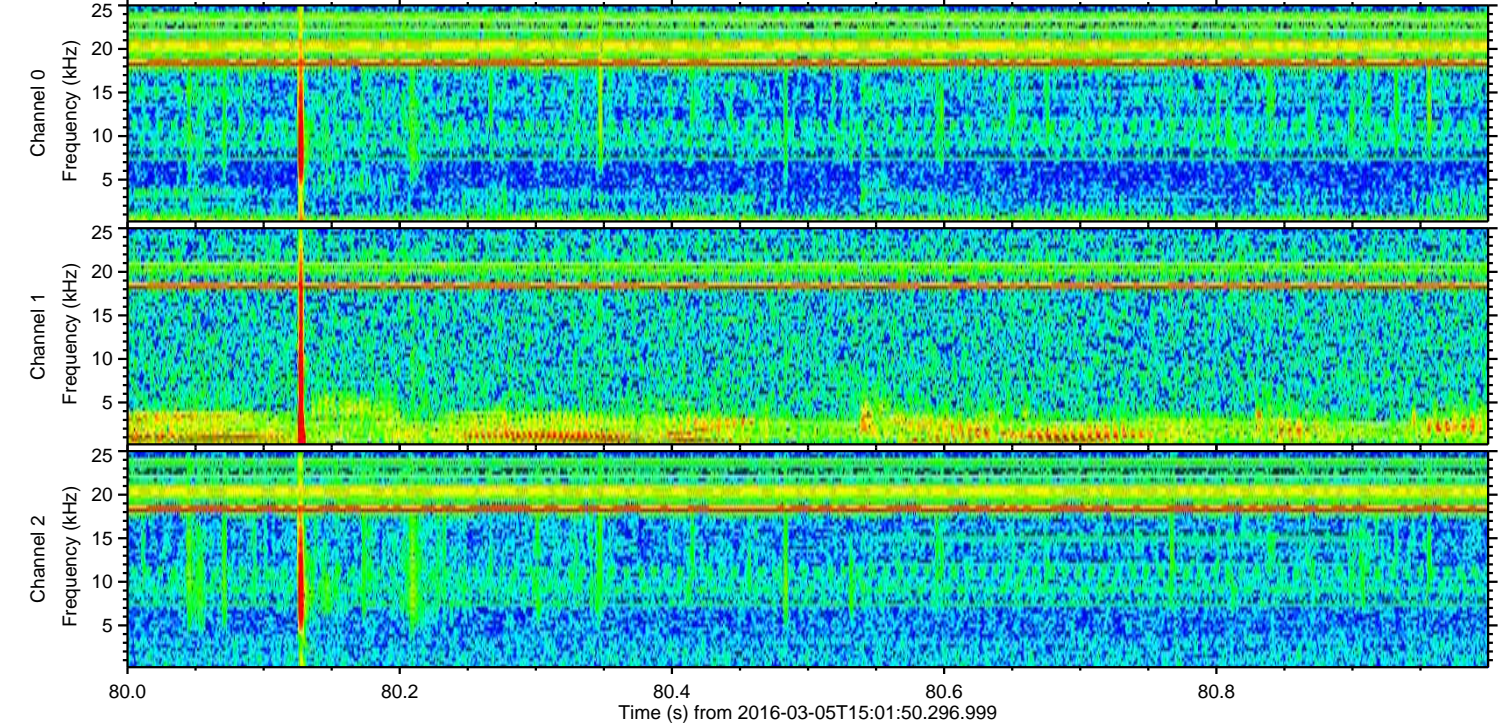
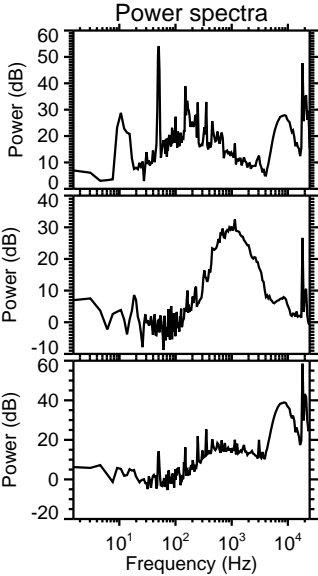
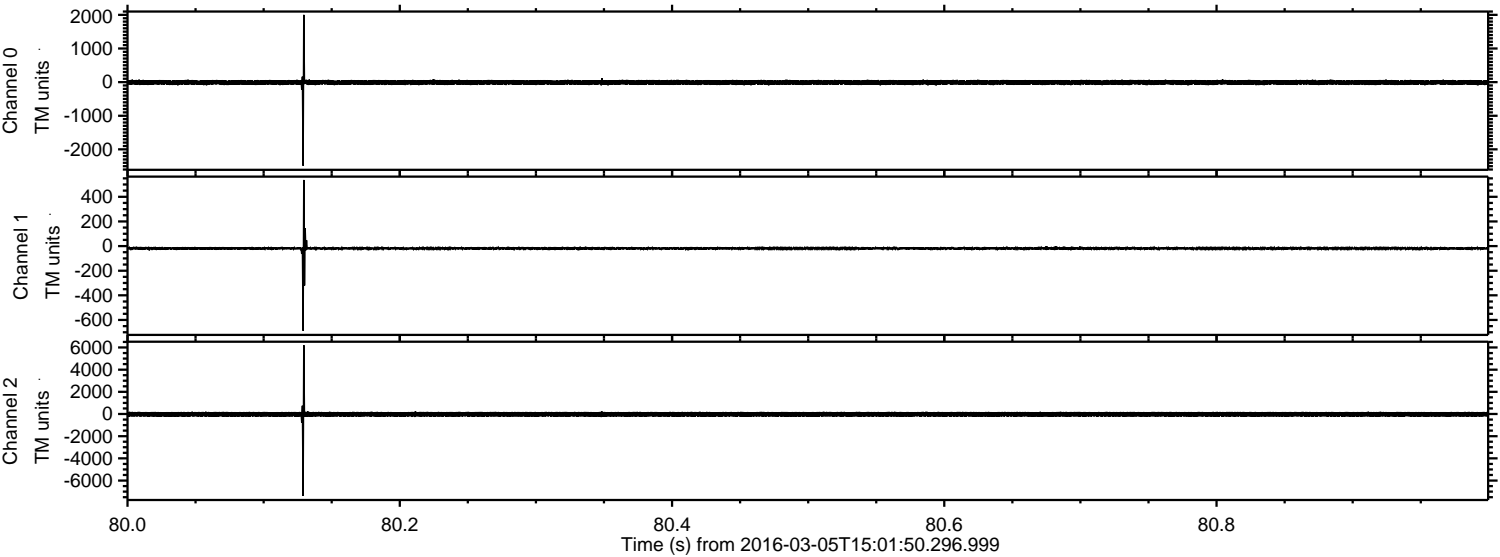

Processed Mon Apr 18 12:38:20 2016 by ELM ver.2012-10-06 from 001__elm20160305_150149__dat00.bin

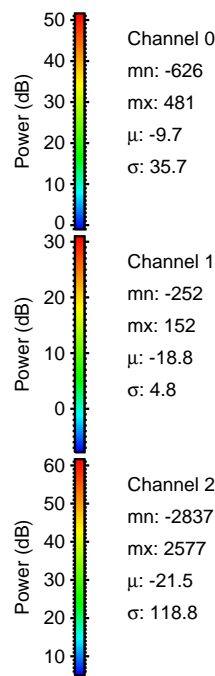
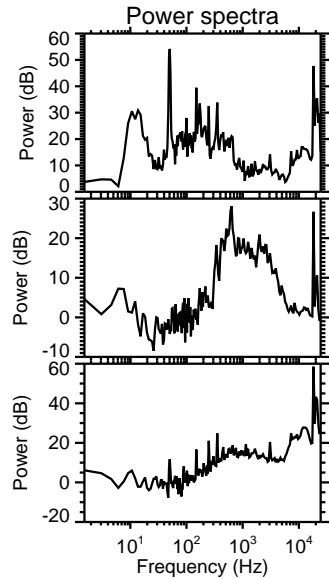
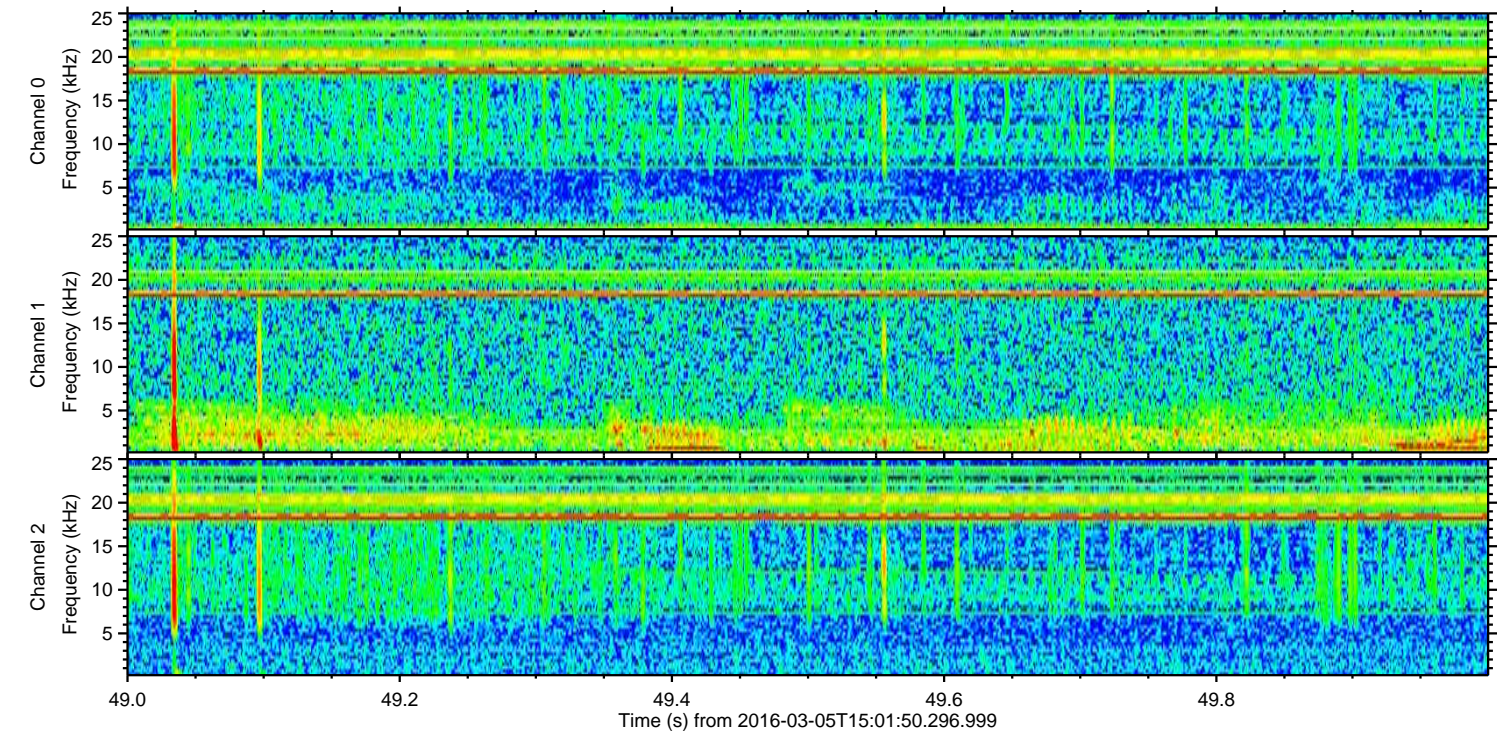
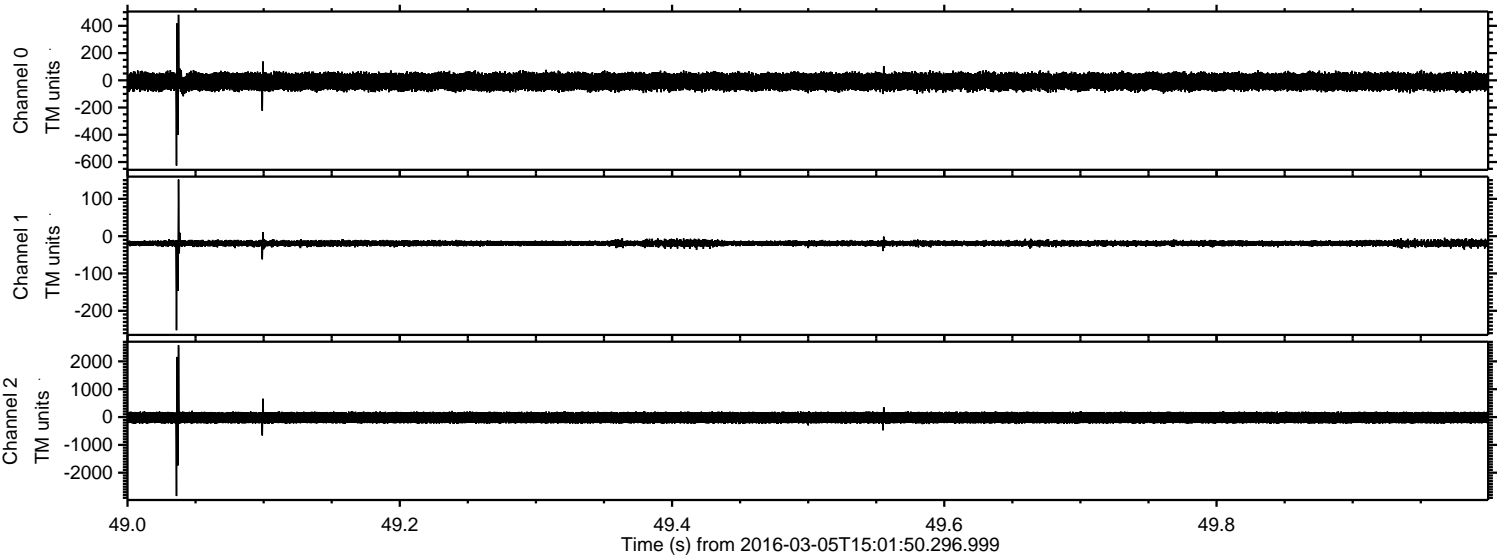

Processed Mon Apr 18 12:38:21 2016 by ELM ver.2012-10-06 from 001__elm20160305_150149__dat00.bin

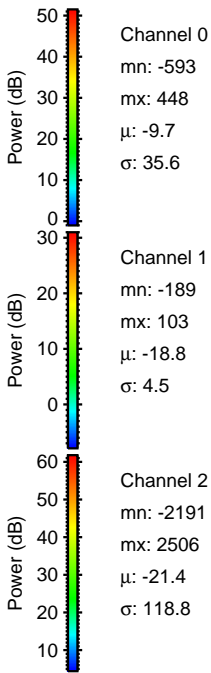
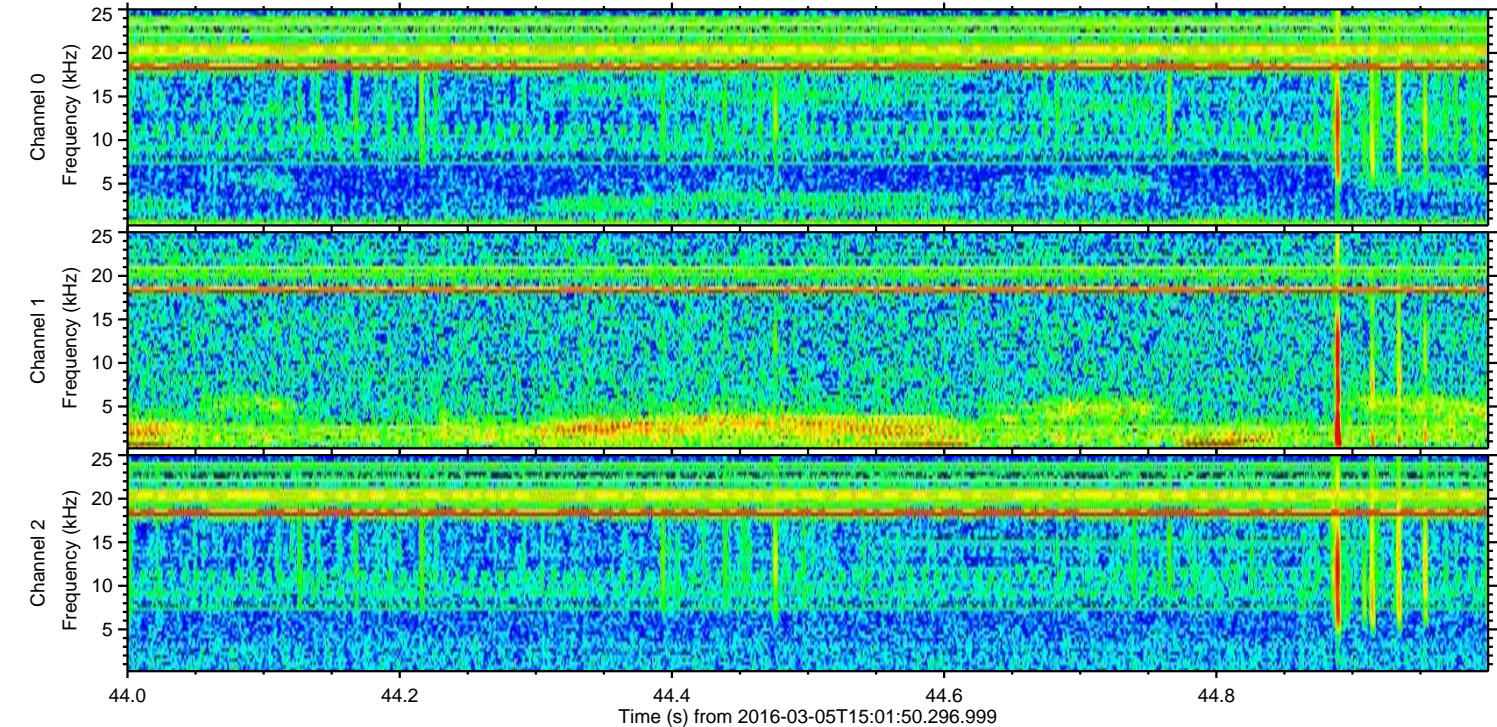
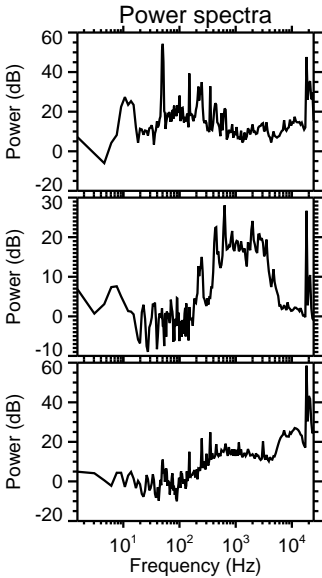
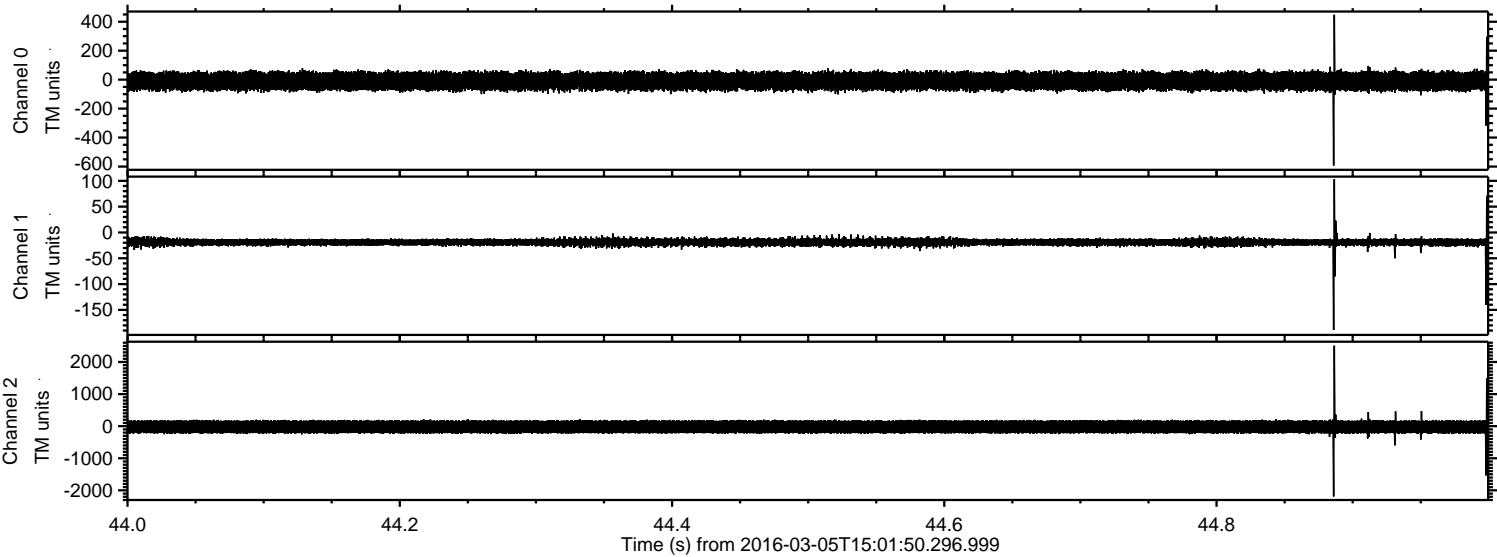

ELMAVAN 3D WAVEFORMS (Measured data sampled at 50 kHz) 51000 packets of 144 samples from 2016-03-05T15:01:50.296.999. Part 27/147

Processed Mon Apr 18 12:38:22 2016 by ELM ver.2012-10-06 from 001__elm20160305_150149__dat00.bin

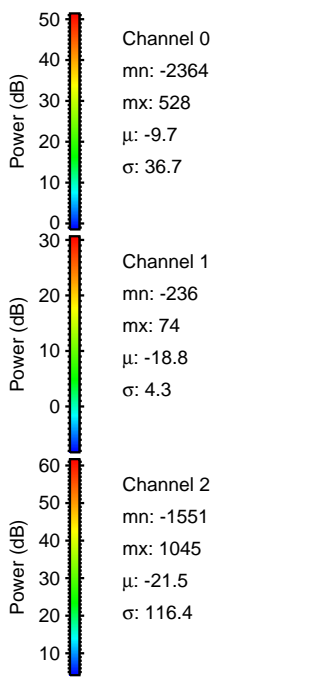
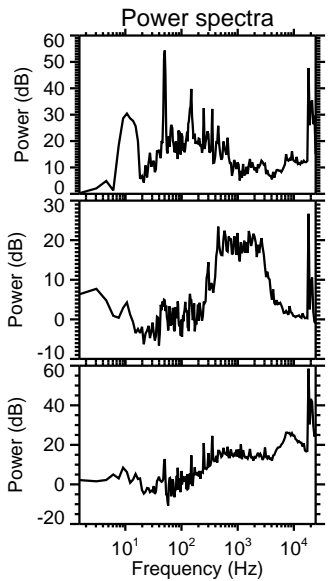
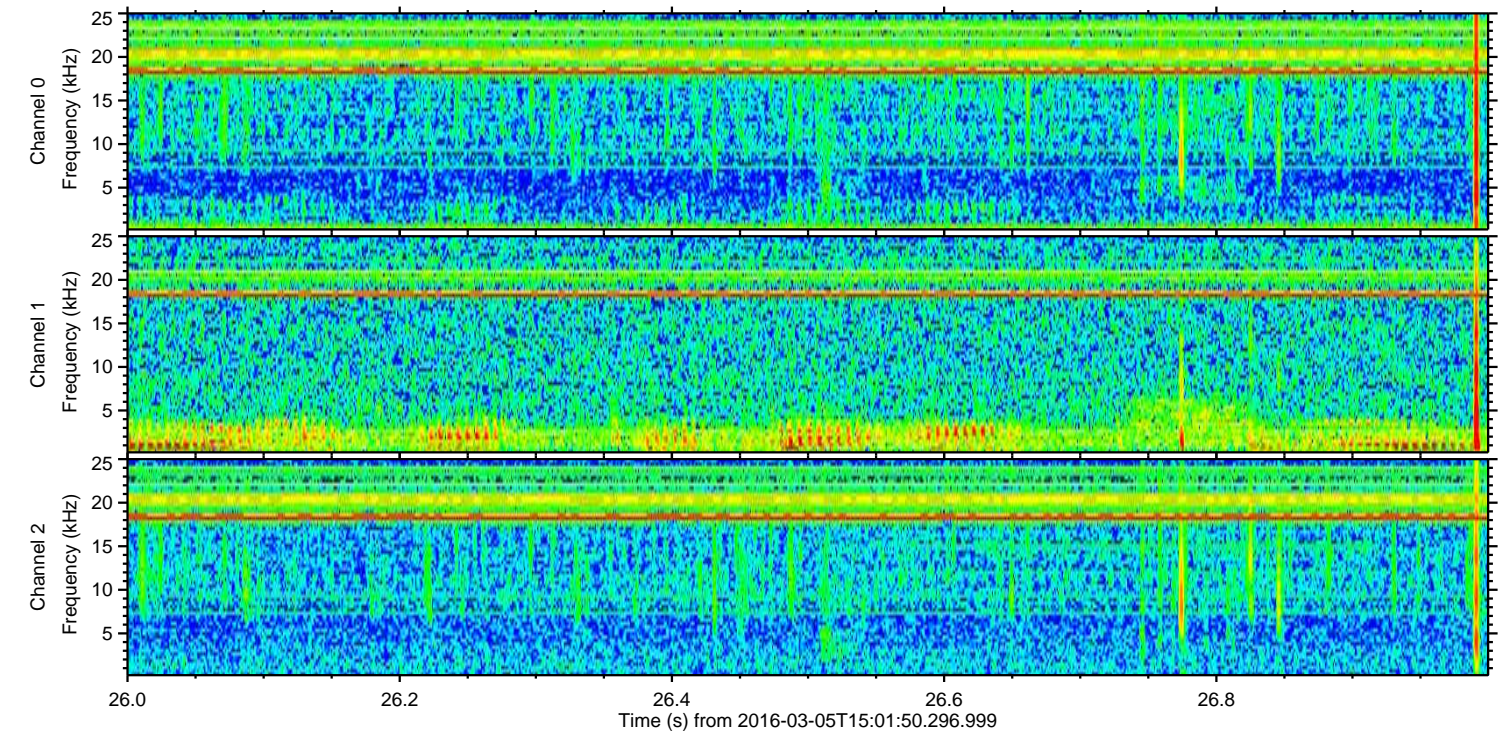
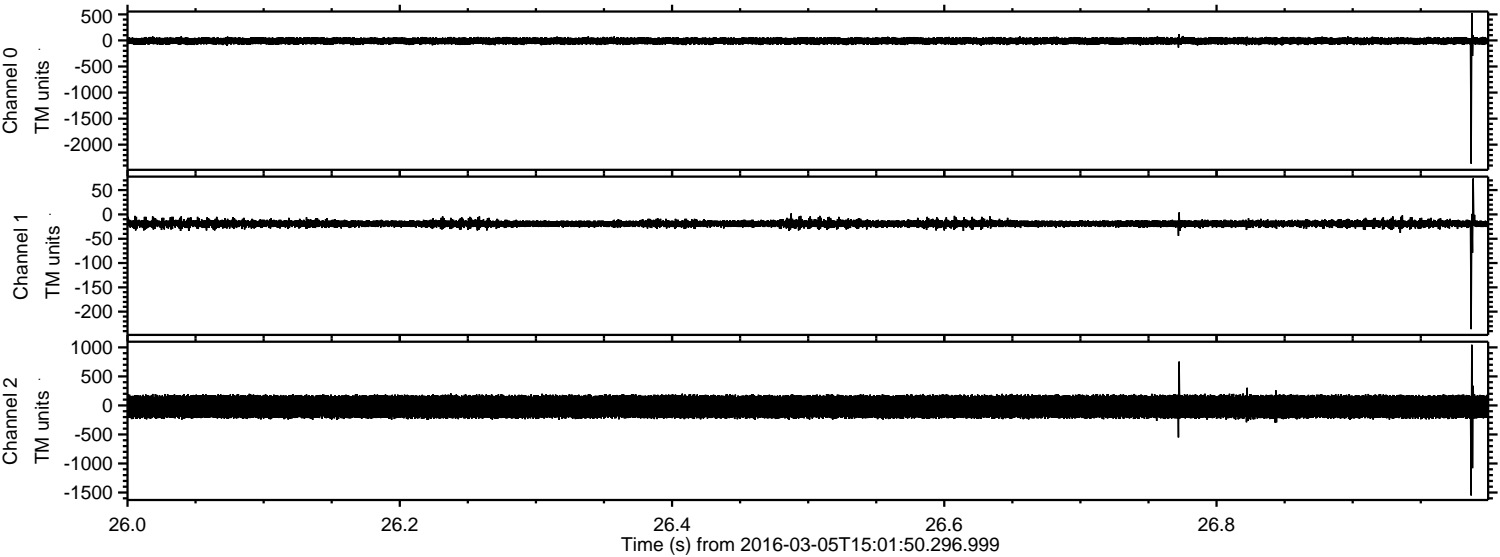

ELMAVAN 3D WAVEFORMS (Measured data sampled at 50 kHz) 51000 packets of 144 samples from 2016-03-05T15:01:50.296.999. Part 106/147

Processed Mon Apr 18 12:38:23 2016 by ELM ver.2012-10-06 from 001__elm20160305_150149__dat00.bin

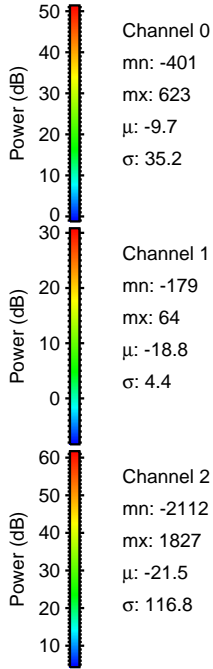
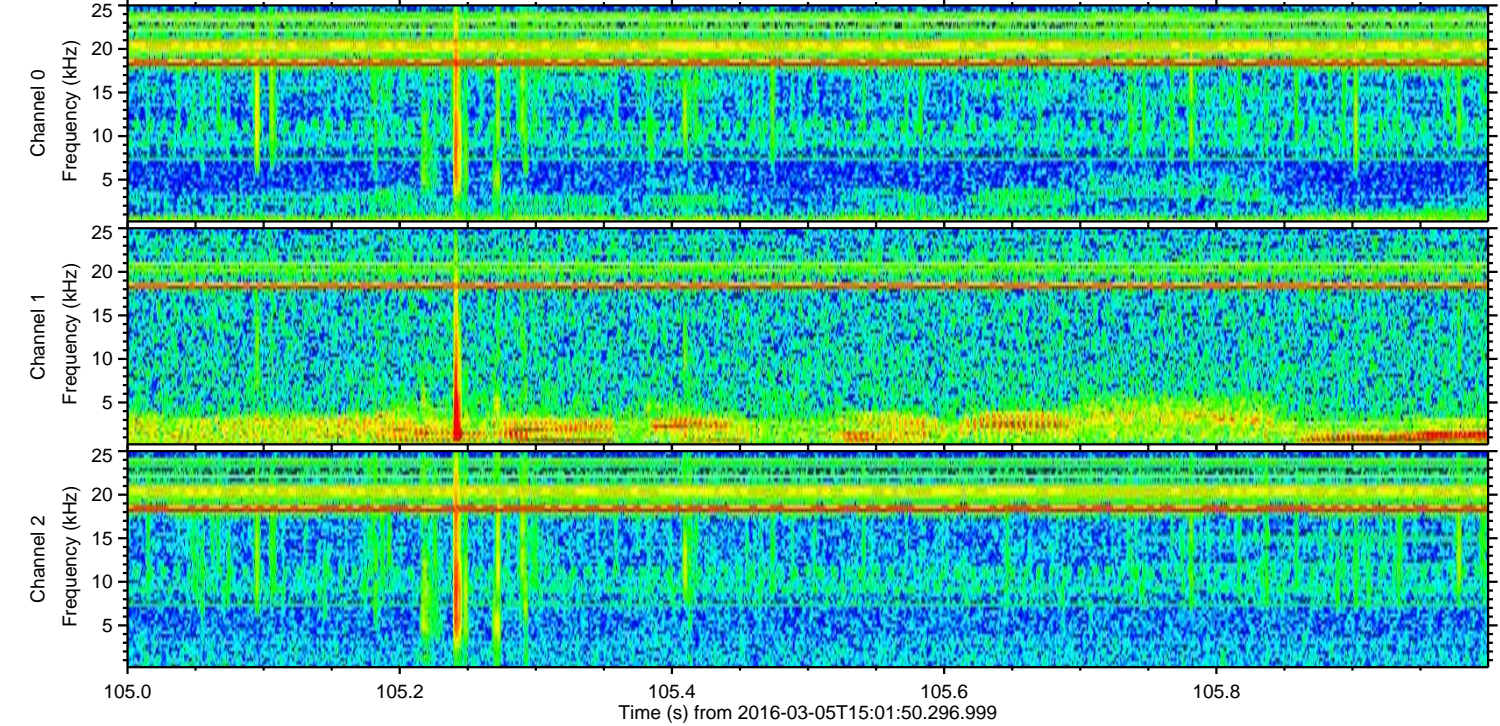
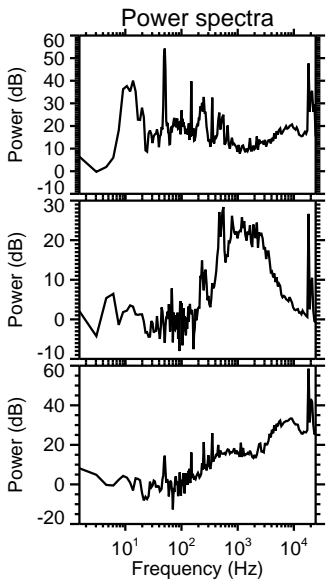
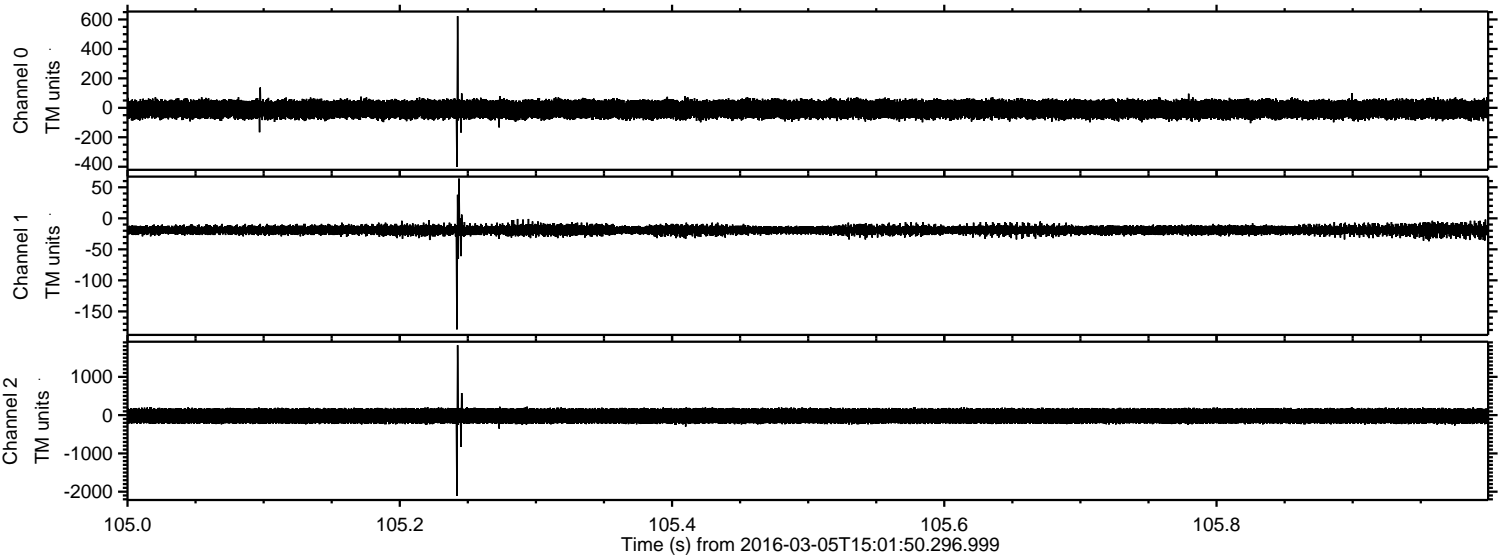

Processed Mon Apr 18 12:38:24 2016 by ELM ver.2012-10-06 from 001__elm20160305_150149__dat00.bin

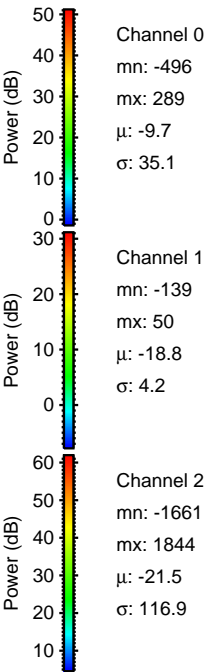
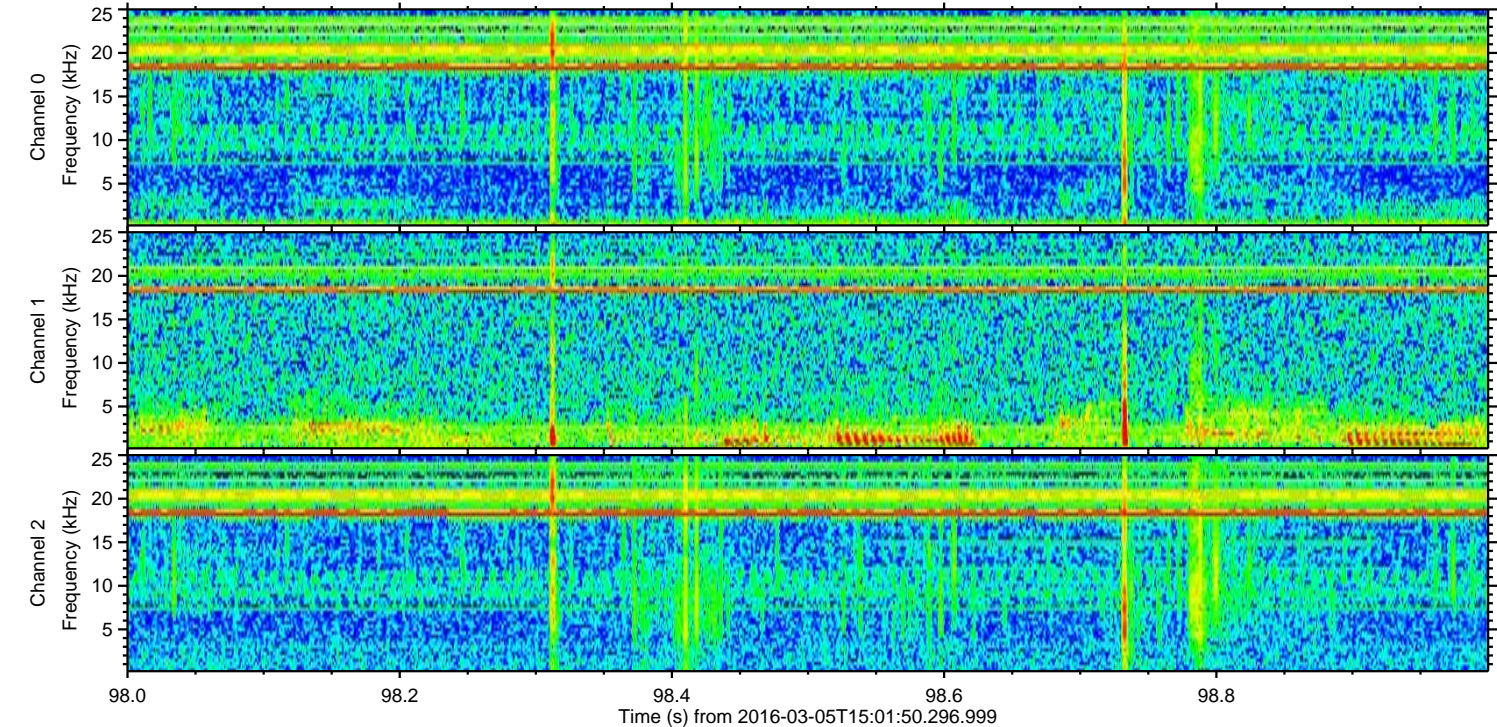
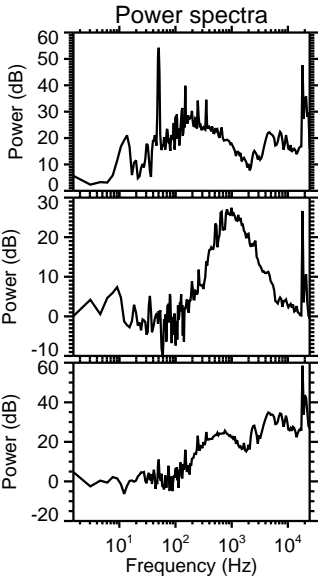
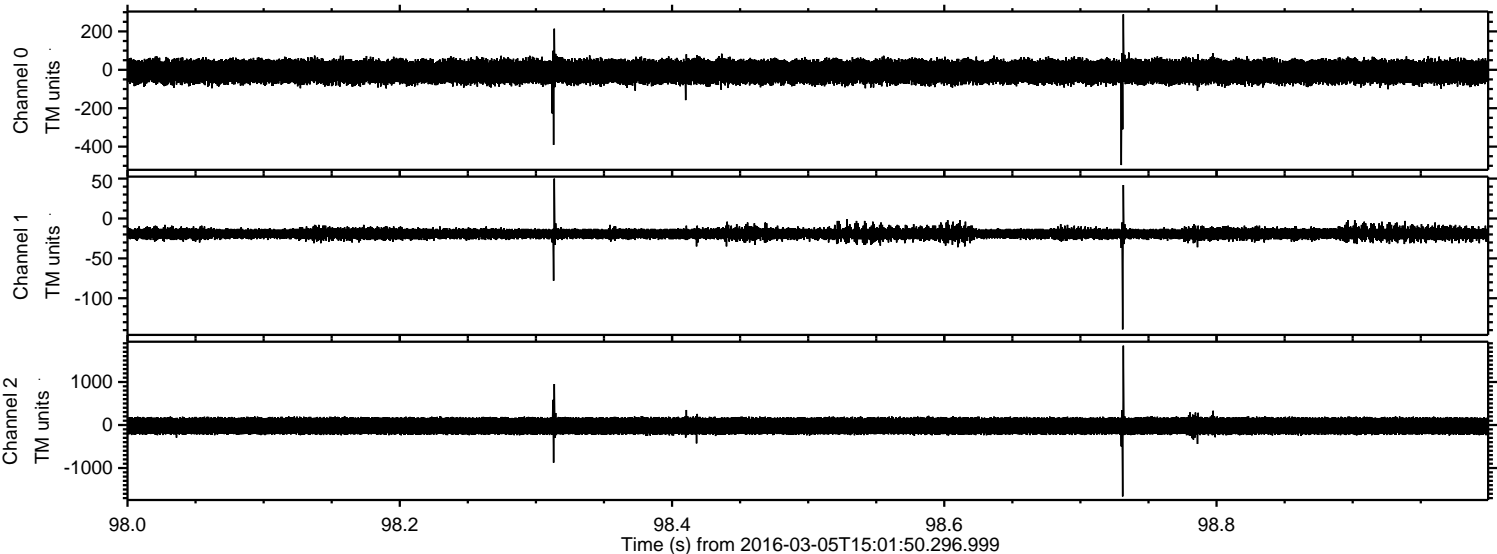

Processed Mon Apr 18 12:38:25 2016 by ELM ver.2012-10-06 from 001__elm20160305_150149__dat00.bin

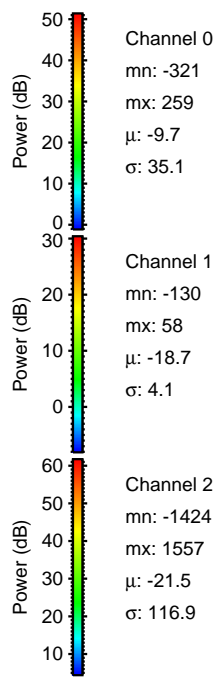
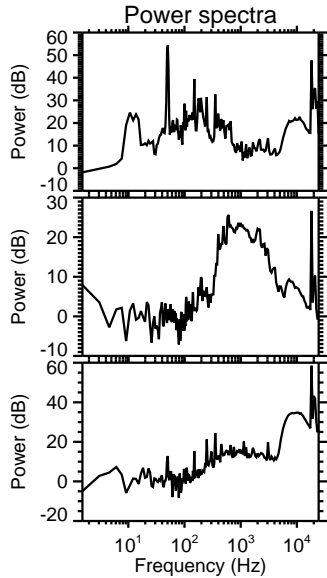
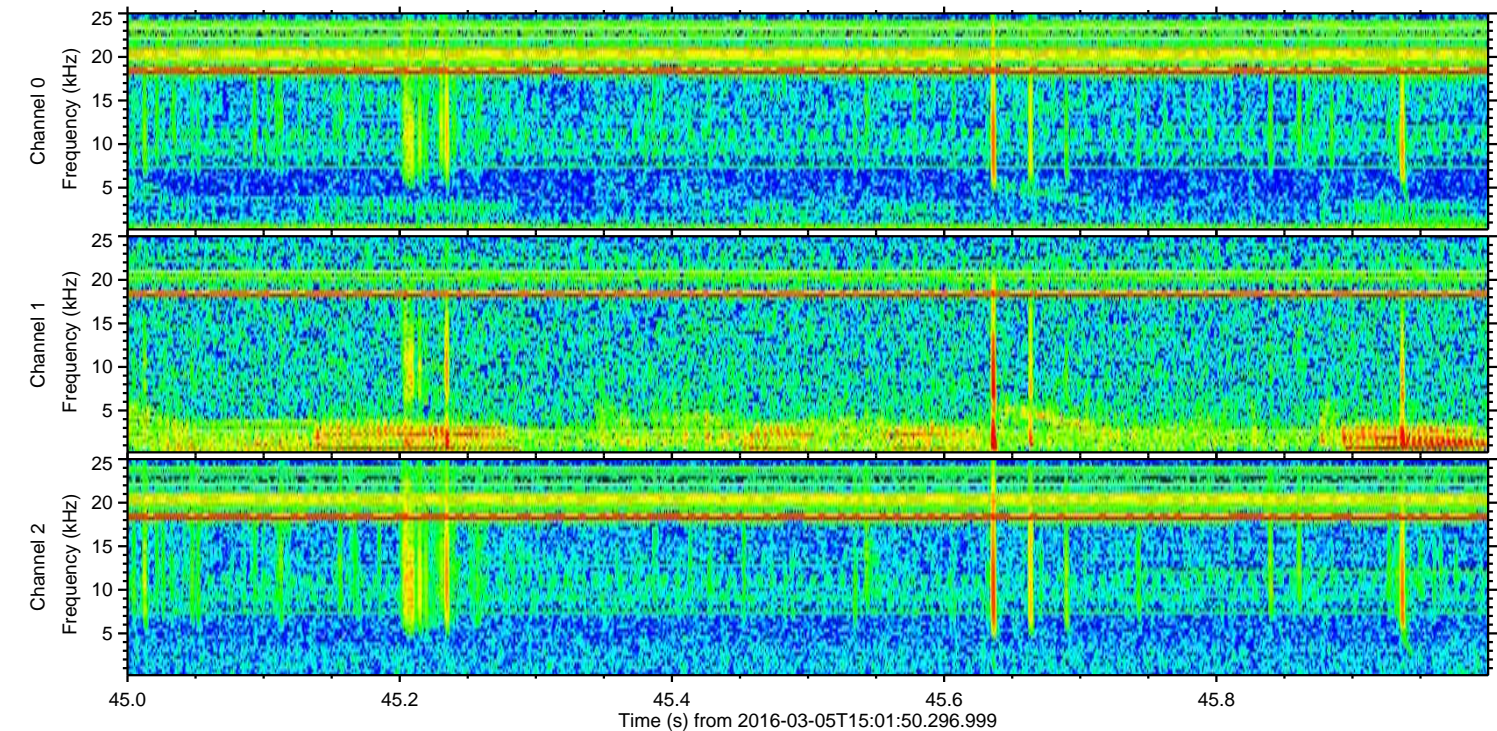
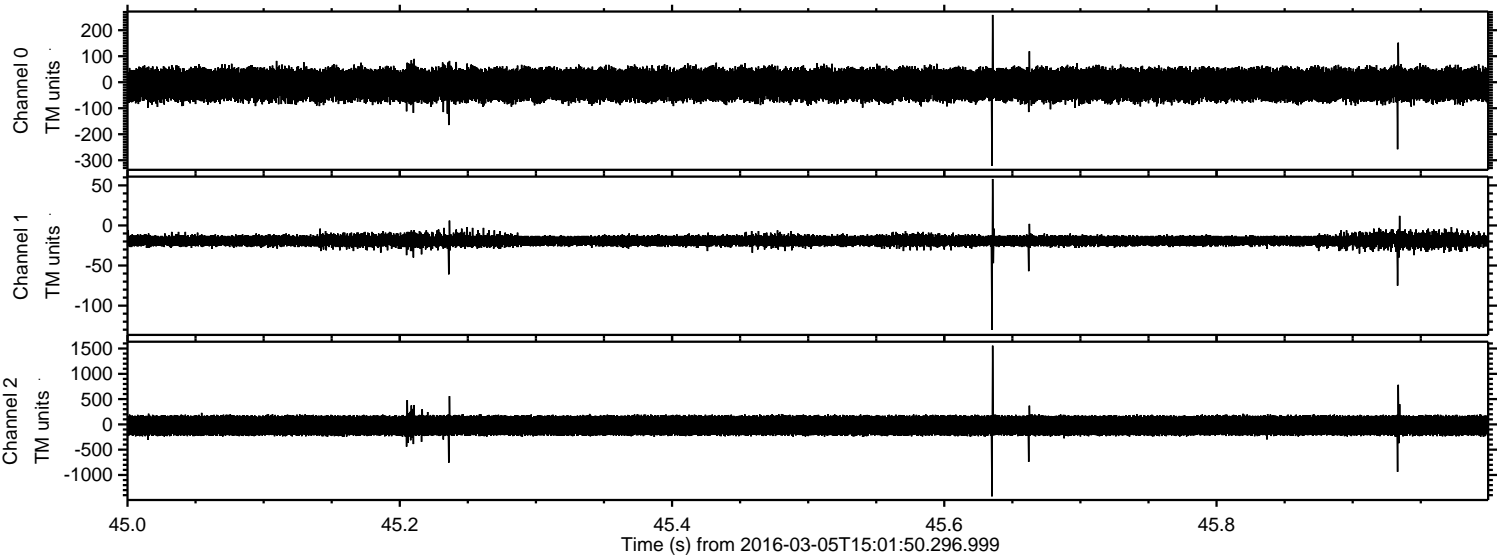

Channel 0
mn: -321
mx: 259
 μ : -9.7
 σ : 35.1

Channel 1
mn: -130
mx: 58
 μ : -18.7
 σ : 4.1

Channel 2
mn: -1424
mx: 1557
 μ : -21.5
 σ : 116.9

Processed Mon Apr 18 12:38:26 2016 by ELM ver.2012-10-06 from 001__elm20160305_150149__dat00.bin

