

ELMAVAN 3D WAVEFORMS (Measured data sampled at 50 kHz) 51000 packets of 144 samples from 2016-03-05T07:46:30.995.000.

Processed Mon Apr 18 11:08:41 2016 by ELM ver.2012-10-06 from 001__elm20160305_074629__dat00.bin

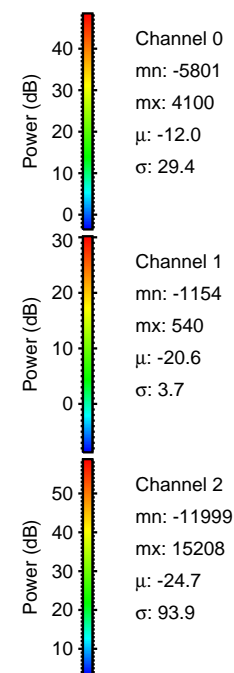

Processed Mon Apr 18 11:08:53 2016 by ELM ver.2012-10-06 from 001__elm20160305_074629__dat00.bin

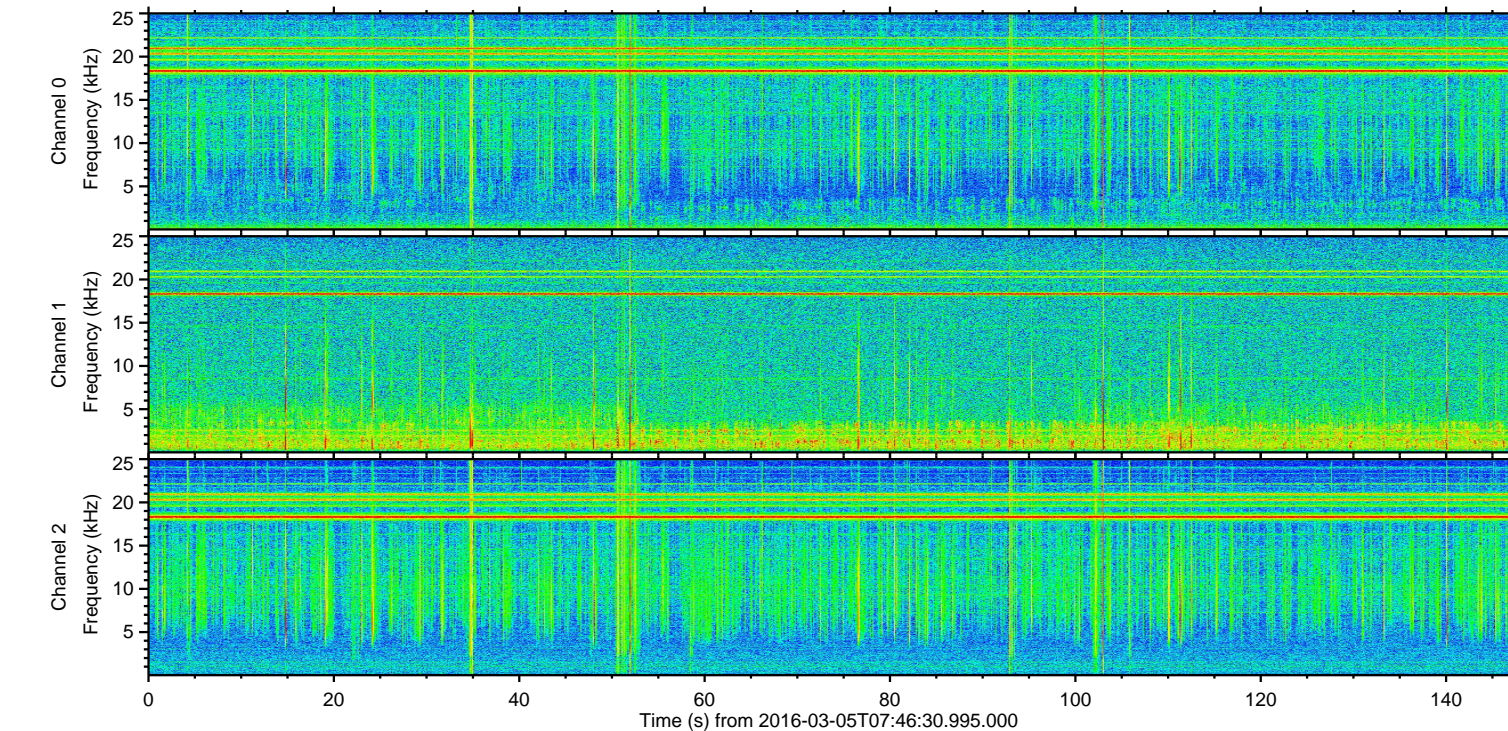
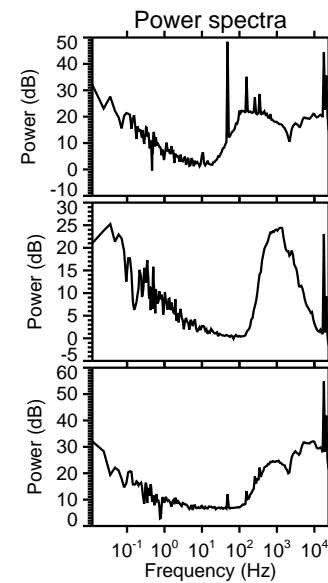
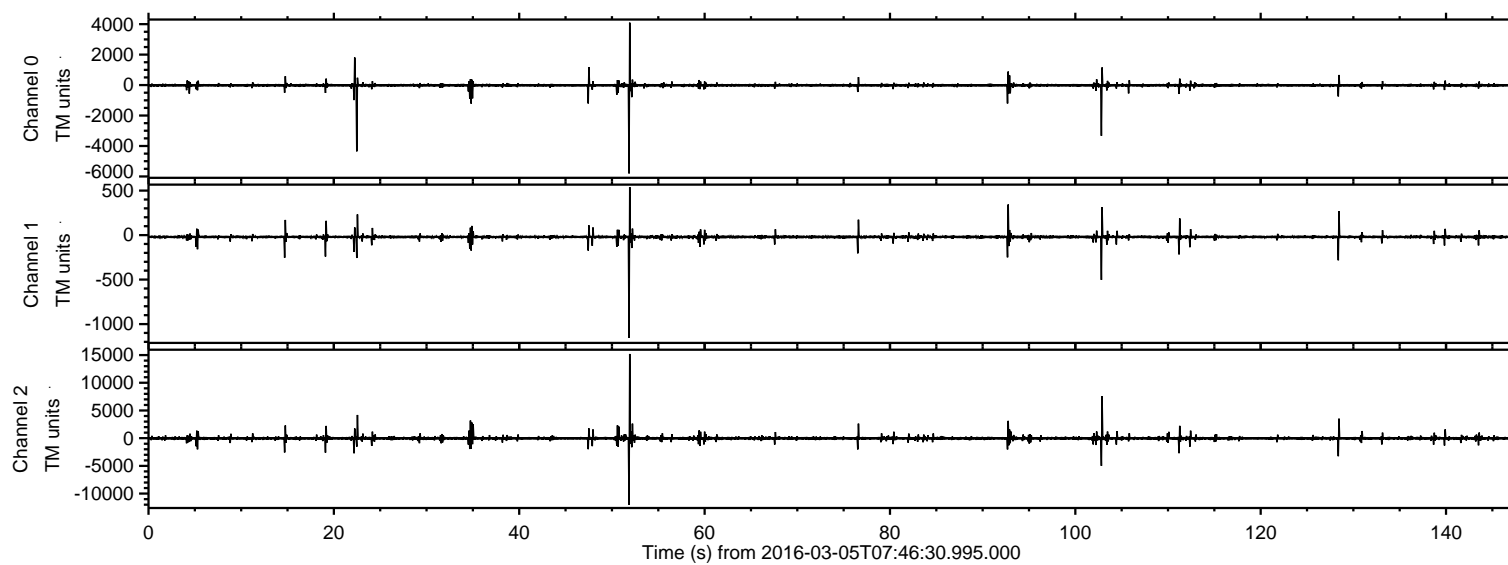
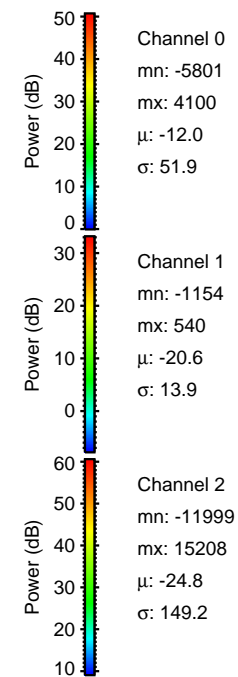
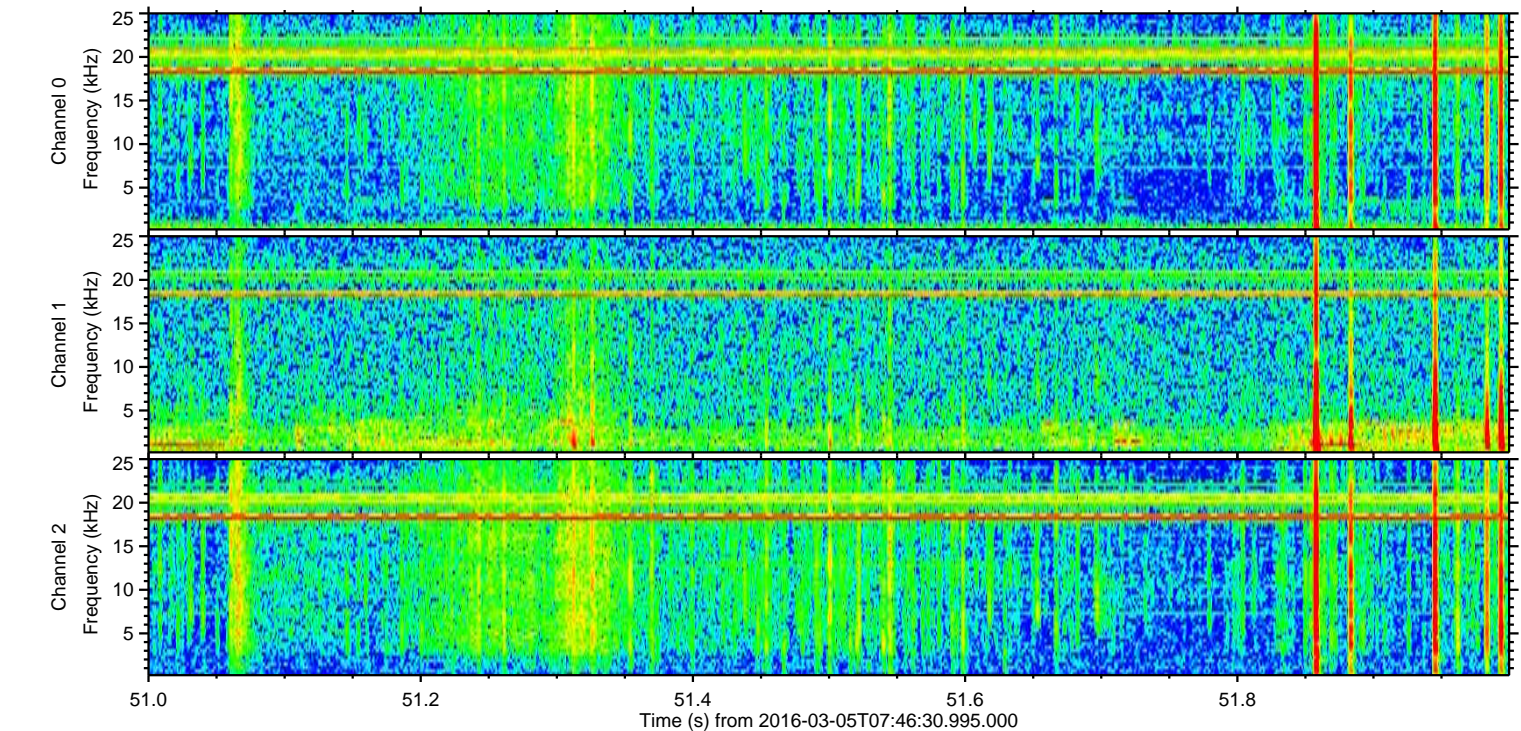
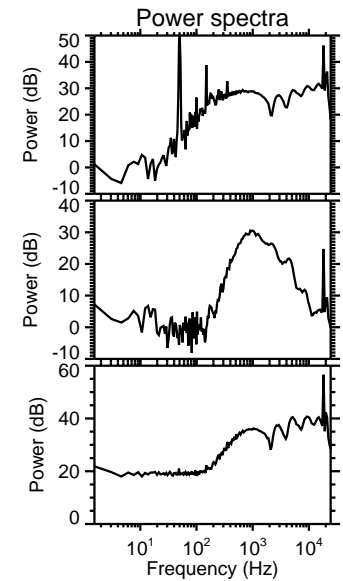
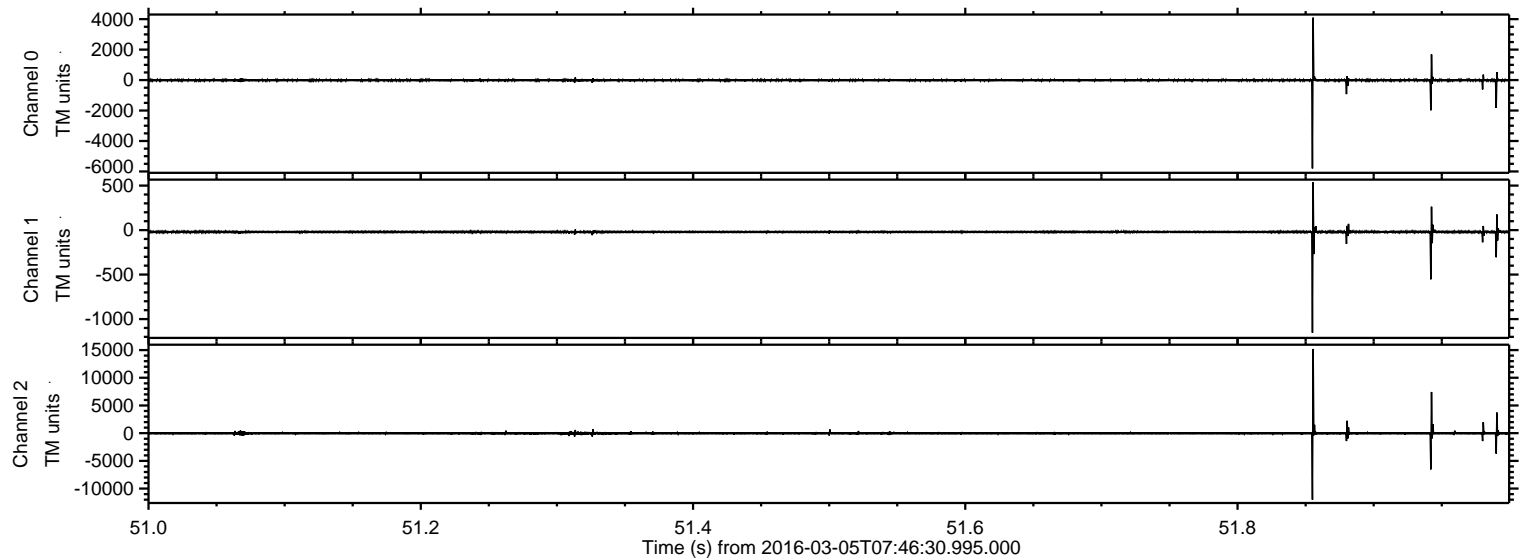

ELMAVAN 3D WAVEFORMS (Measured data sampled at 50 kHz) 51000 packets of 144 samples from 2016-03-05T07:46:30.995.000. Part 103/147

Processed Mon Apr 18 11:08:54 2016 by ELM ver.2012-10-06 from 001__elm20160305_074629__dat00.bin

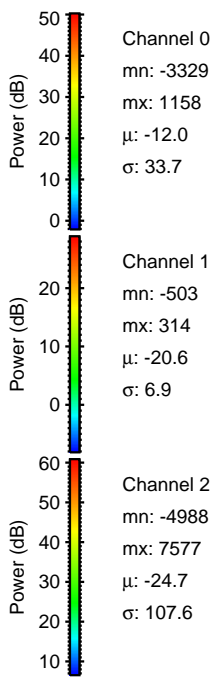
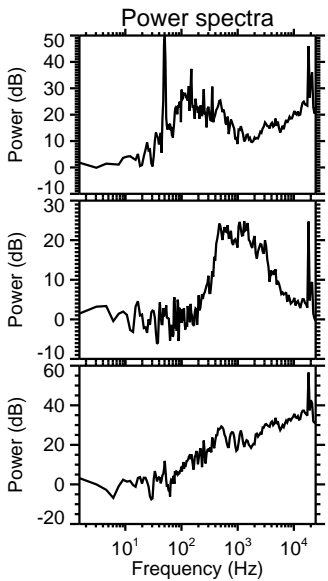
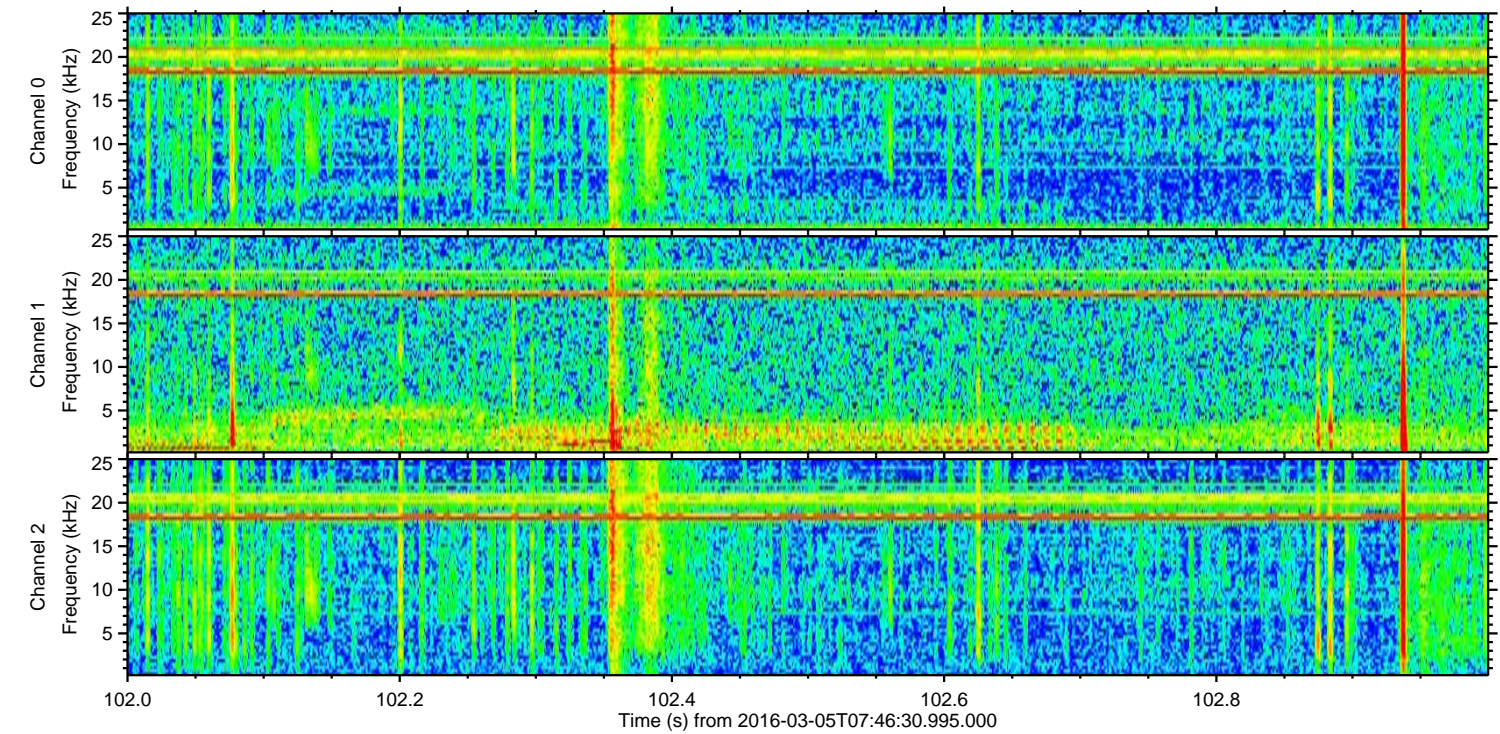
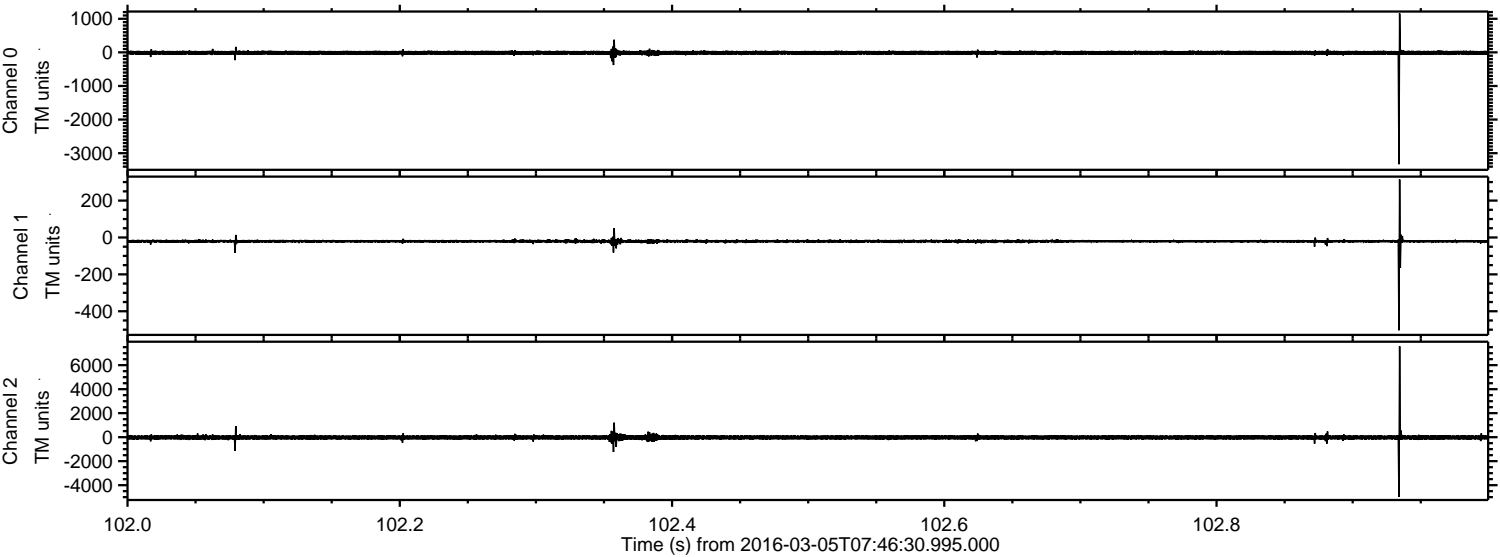

Processed Mon Apr 18 11:08:55 2016 by ELM ver.2012-10-06 from 001__elm20160305_074629__dat00.bin

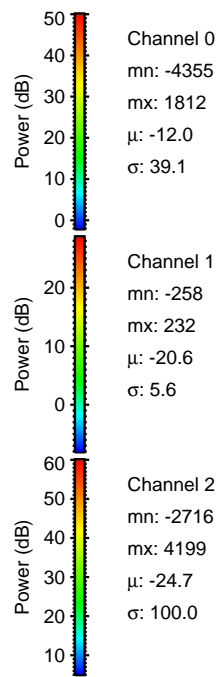
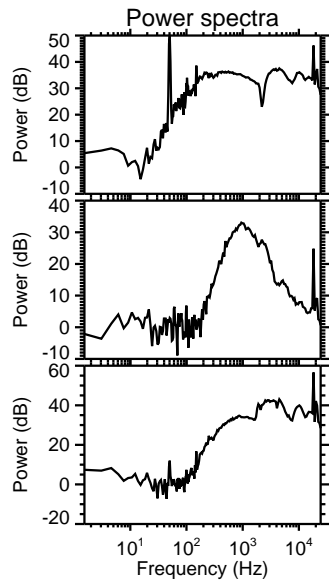
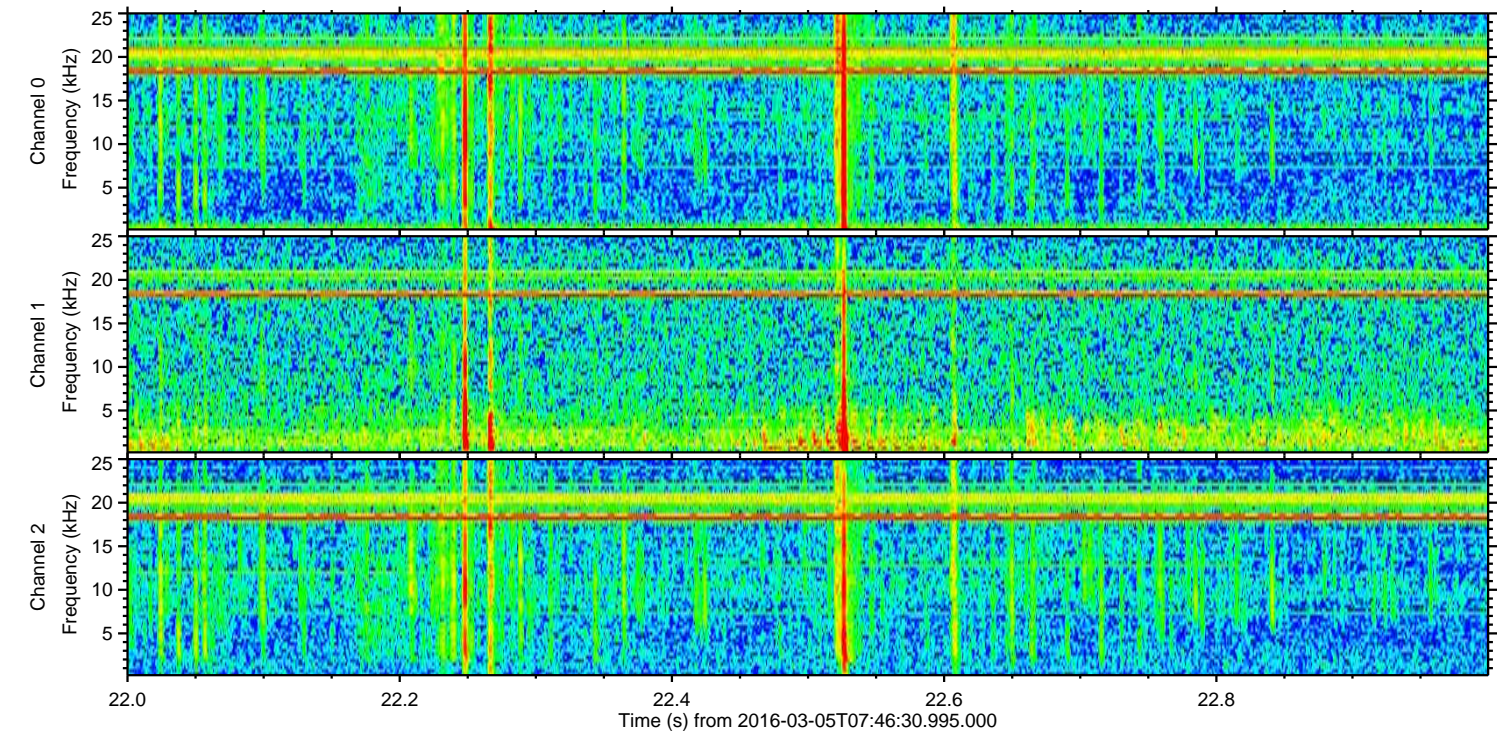
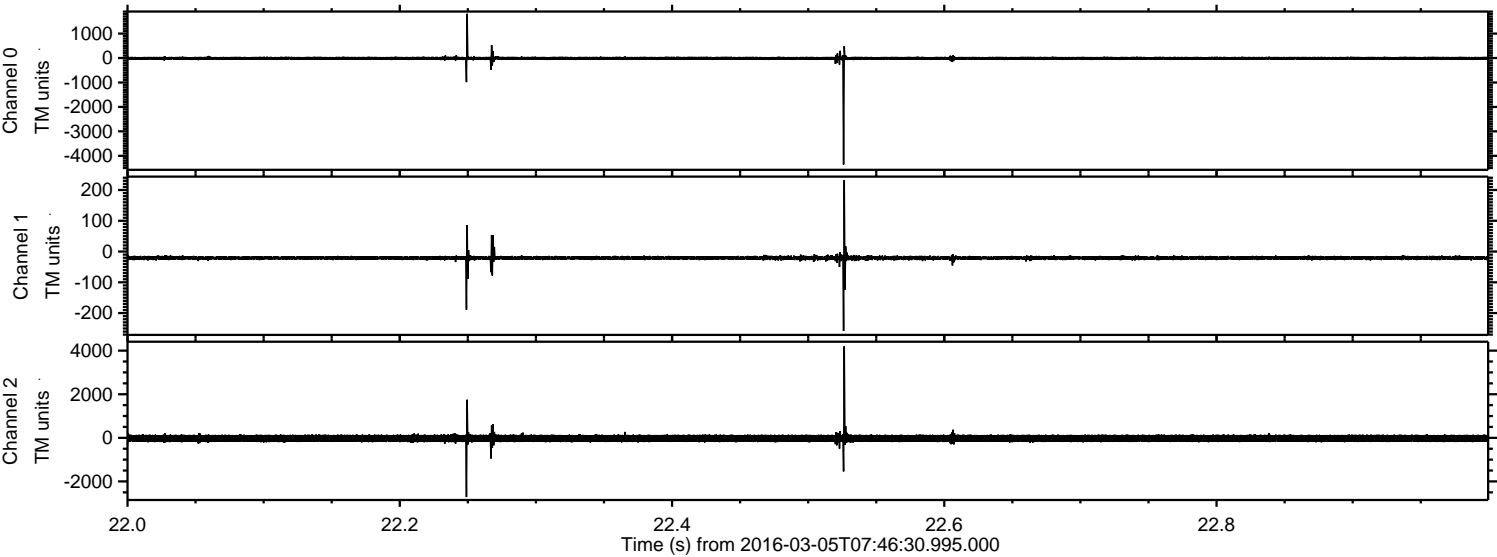

ELMAVAN 3D WAVEFORMS (Measured data sampled at 50 kHz) 51000 packets of 144 samples from 2016-03-05T07:46:30.995.000. Part 129/147

Processed Mon Apr 18 11:08:56 2016 by ELM ver.2012-10-06 from 001__elm20160305_074629__dat00.bin

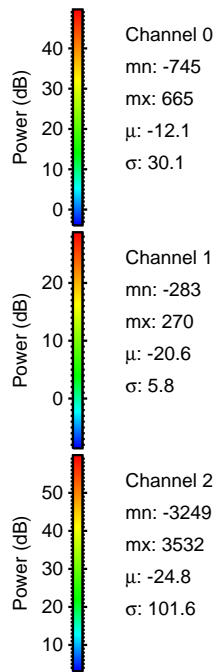
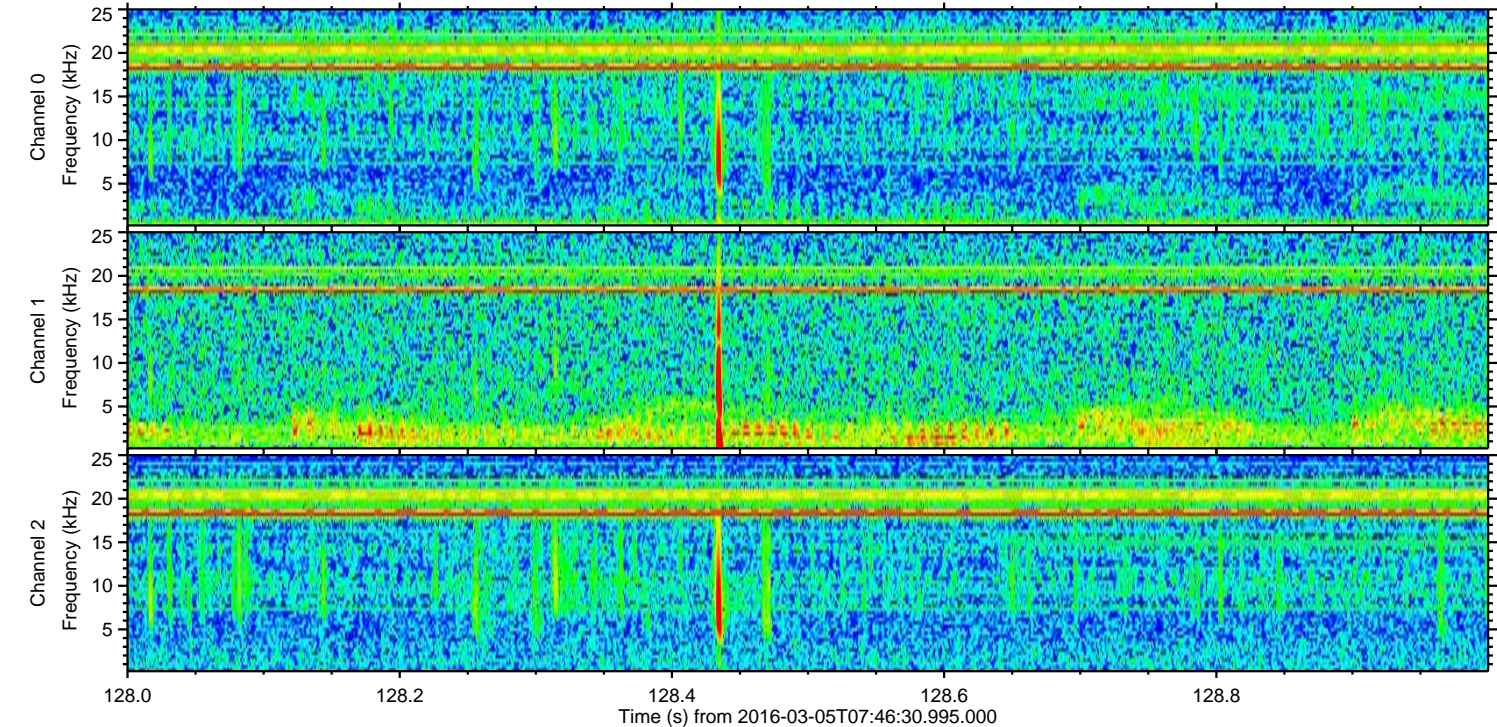
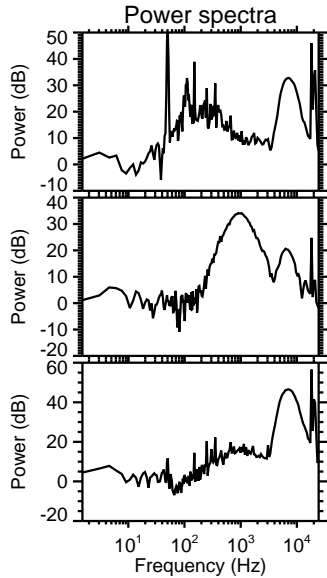
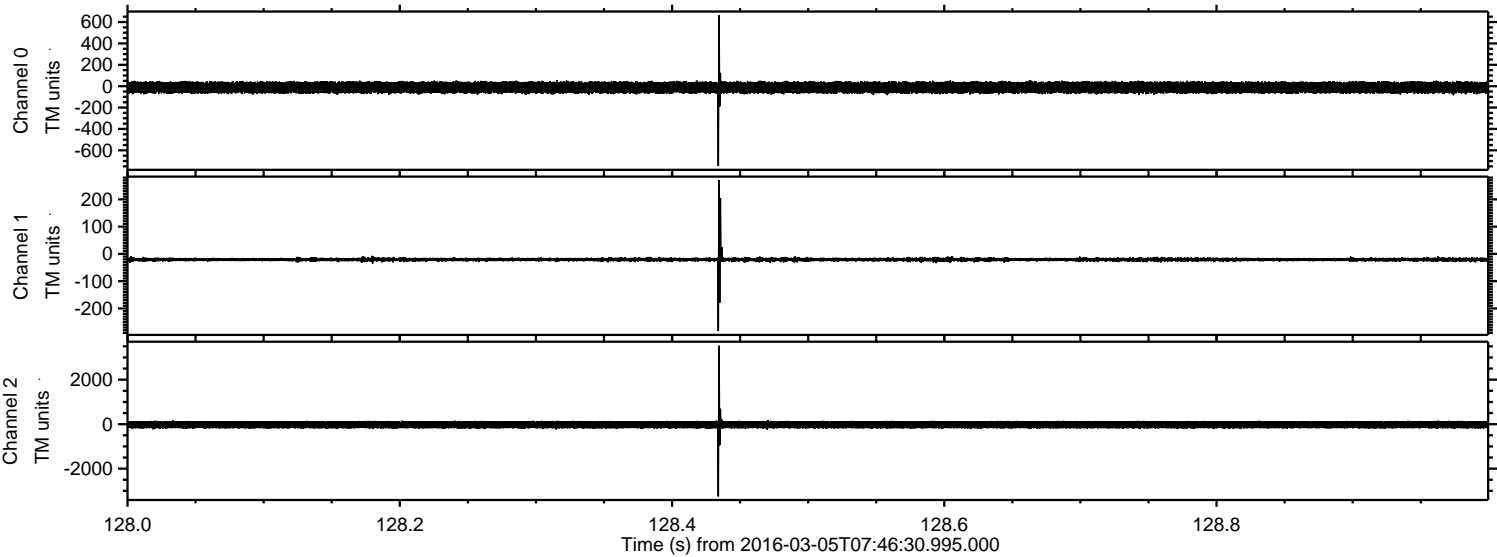

Processed Mon Apr 18 11:08:57 2016 by ELM ver.2012-10-06 from 001__elm20160305_074629__dat00.bin

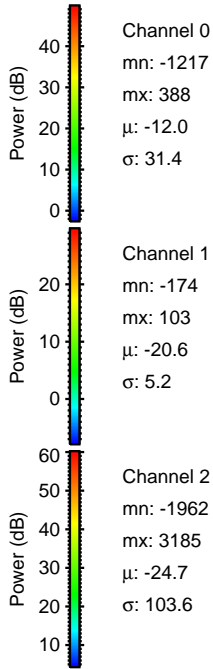
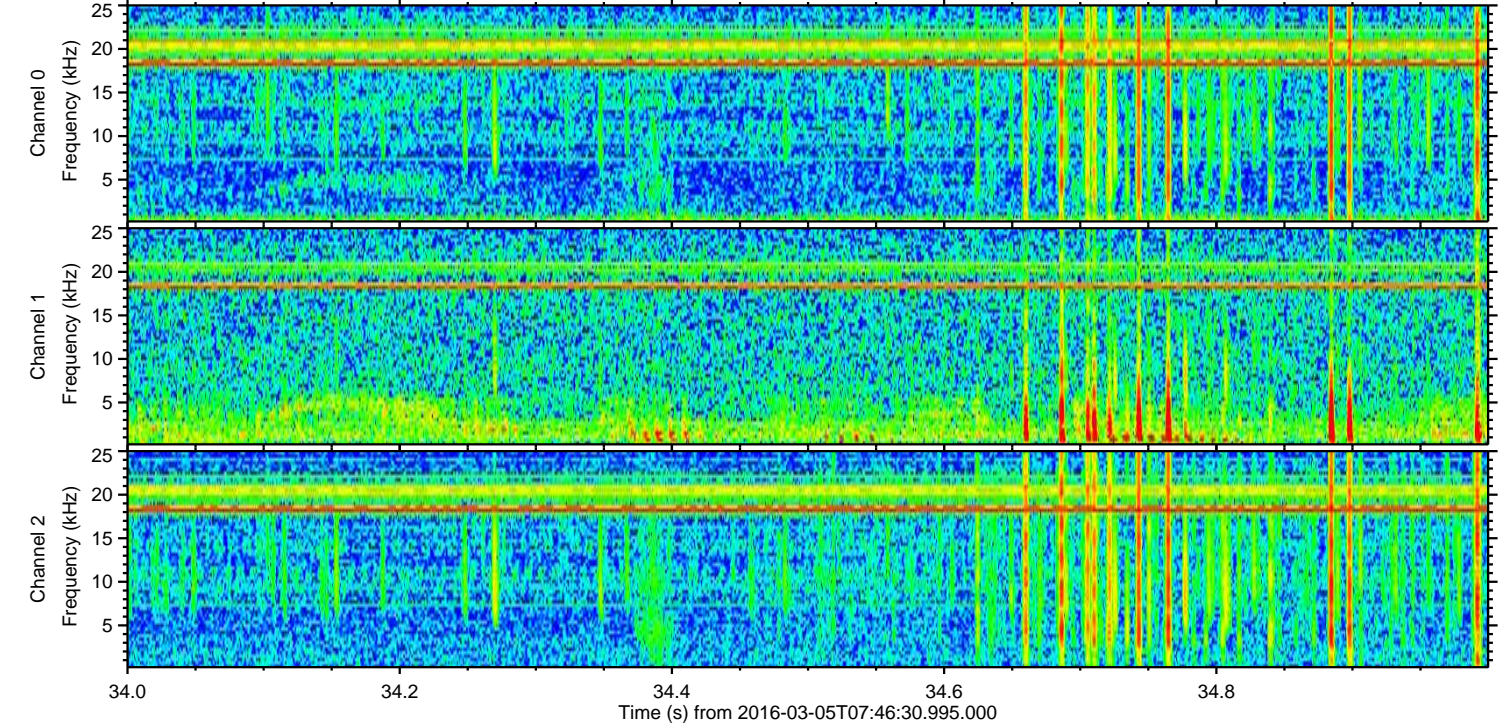
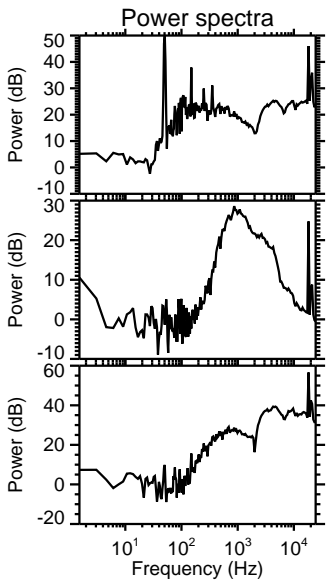
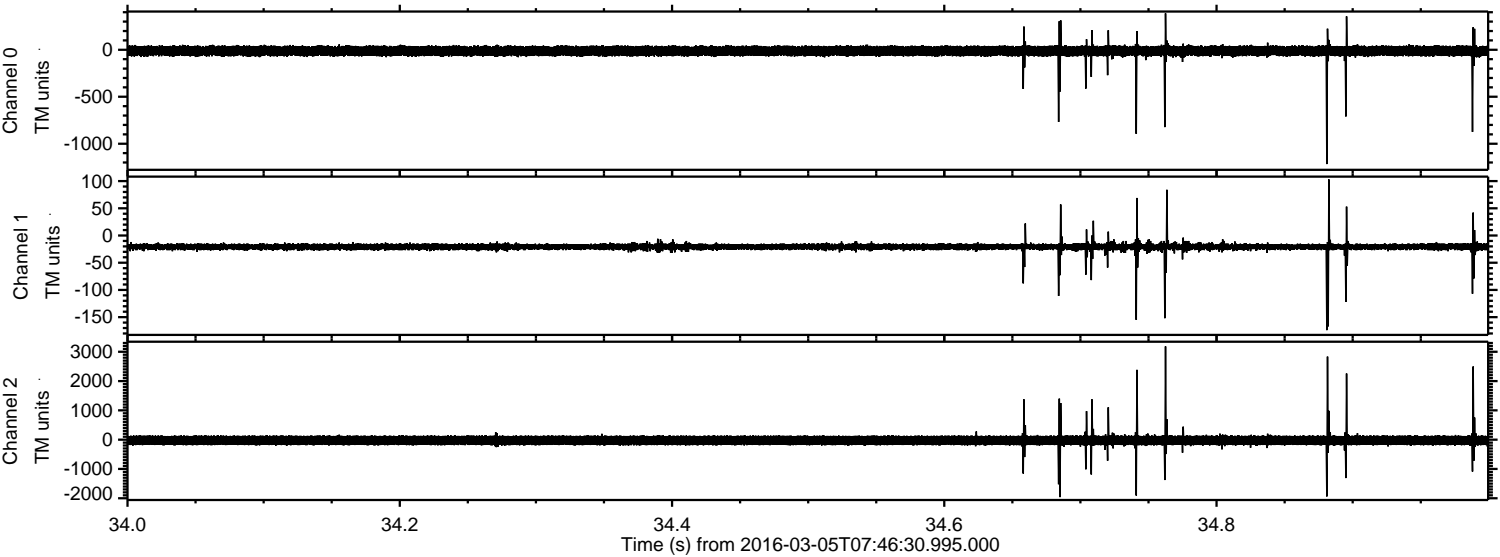

Processed Mon Apr 18 11:08:58 2016 by ELM ver.2012-10-06 from 001__elm20160305_074629__dat00.bin

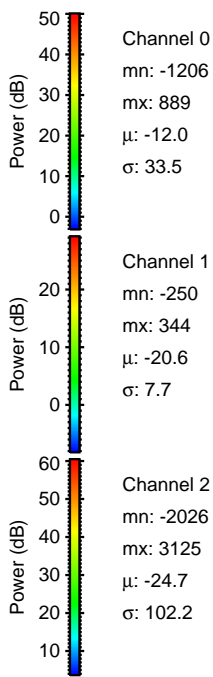
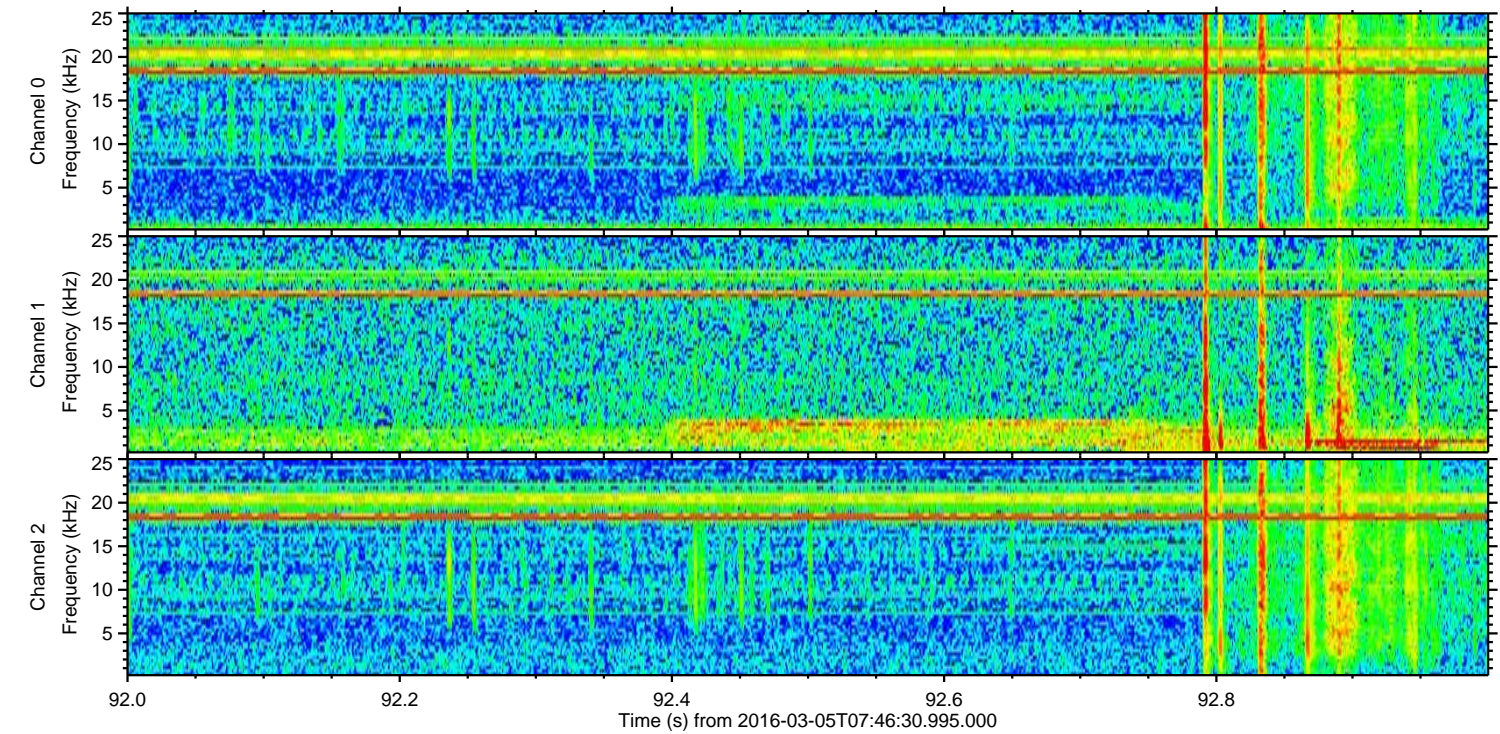
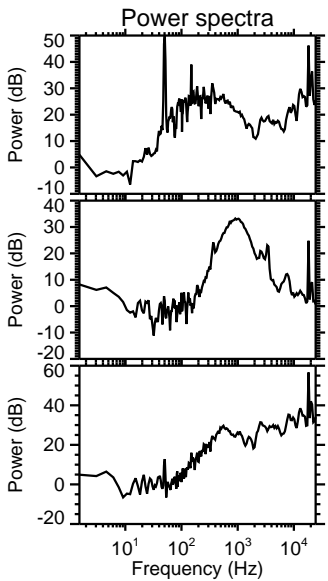
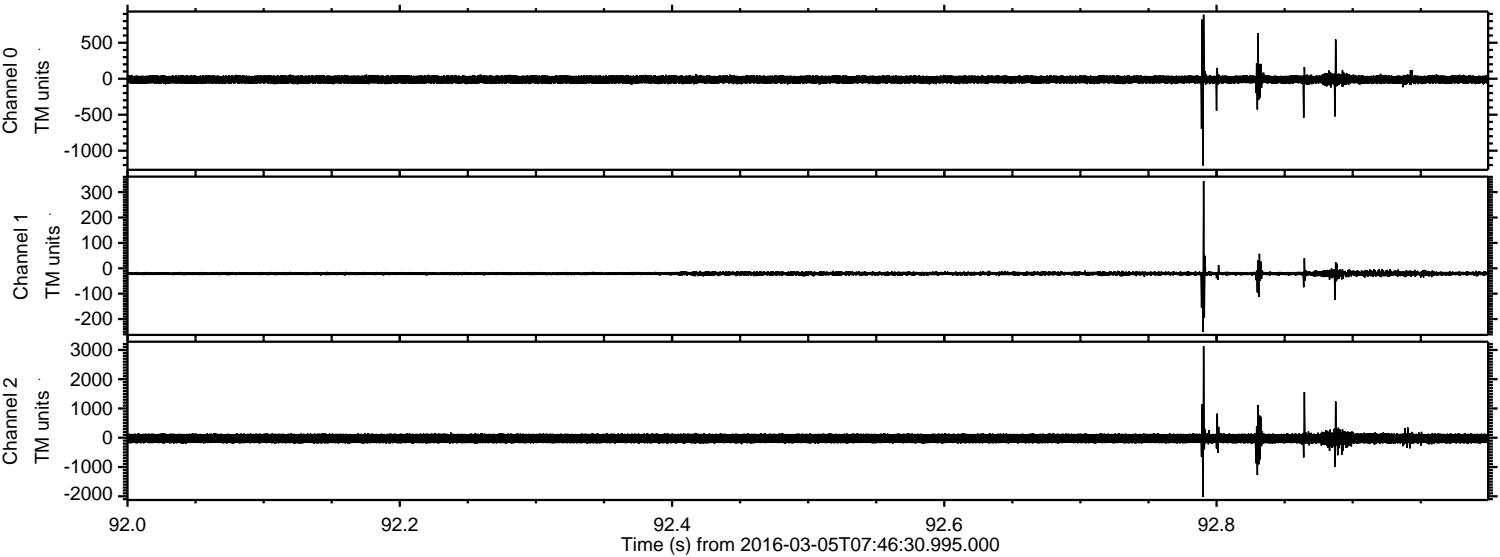

Channel 0
mn: -1206
mx: 889
 μ : -12.0
 σ : 33.5

Channel 1
mn: -250
mx: 344
 μ : -20.6
 σ : 7.7

Channel 2
mn: -2026
mx: 3125
 μ : -24.7
 σ : 102.2

ELMAVAN 3D WAVEFORMS (Measured data sampled at 50 kHz) 51000 packets of 144 samples from 2016-03-05T07:46:30.995.000. Part 112/147

Processed Mon Apr 18 11:08:59 2016 by ELM ver.2012-10-06 from 001__elm20160305_074629__dat00.bin

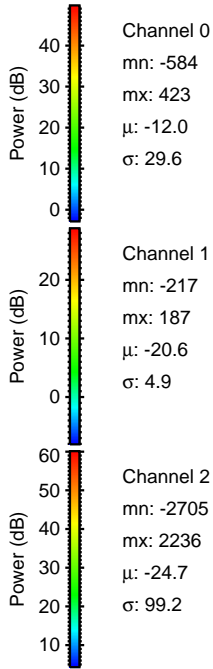
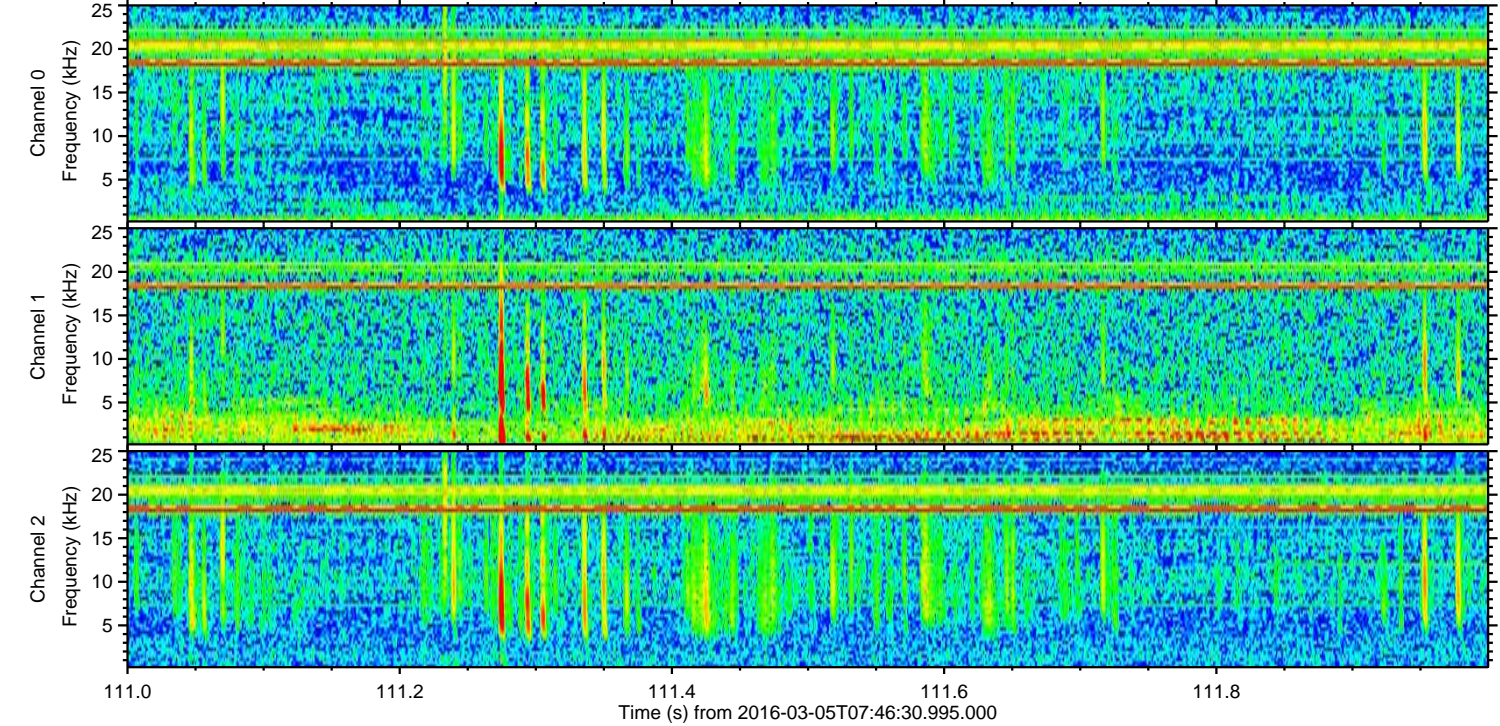
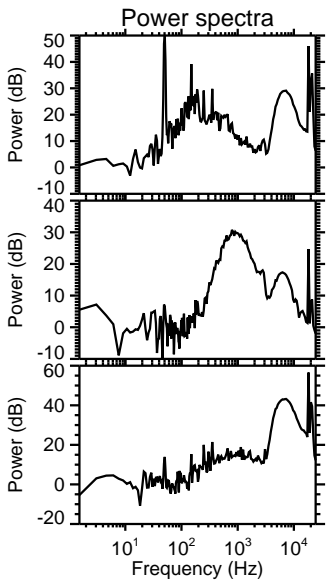
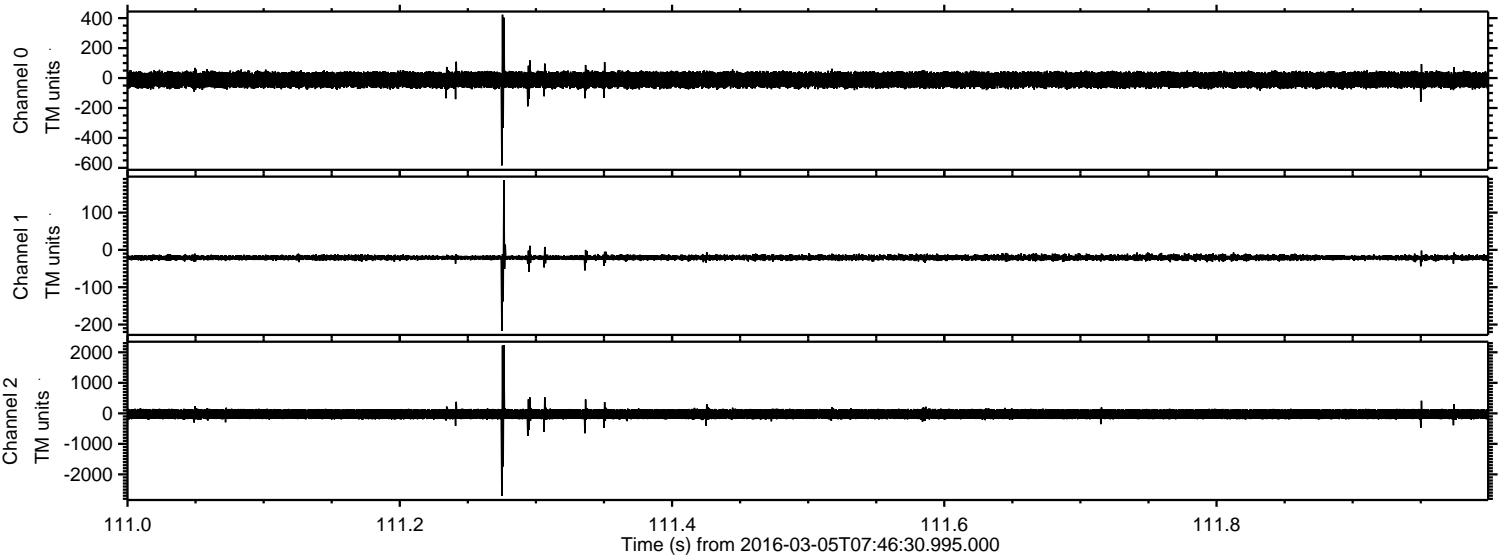

Processed Mon Apr 18 11:09:00 2016 by ELM ver.2012-10-06 from 001__elm20160305_074629__dat00.bin

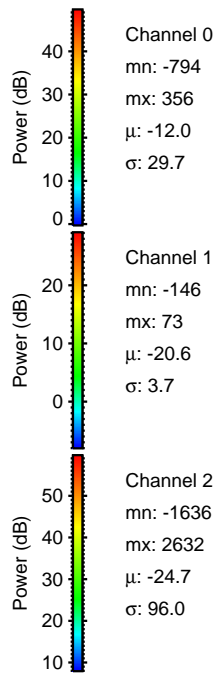
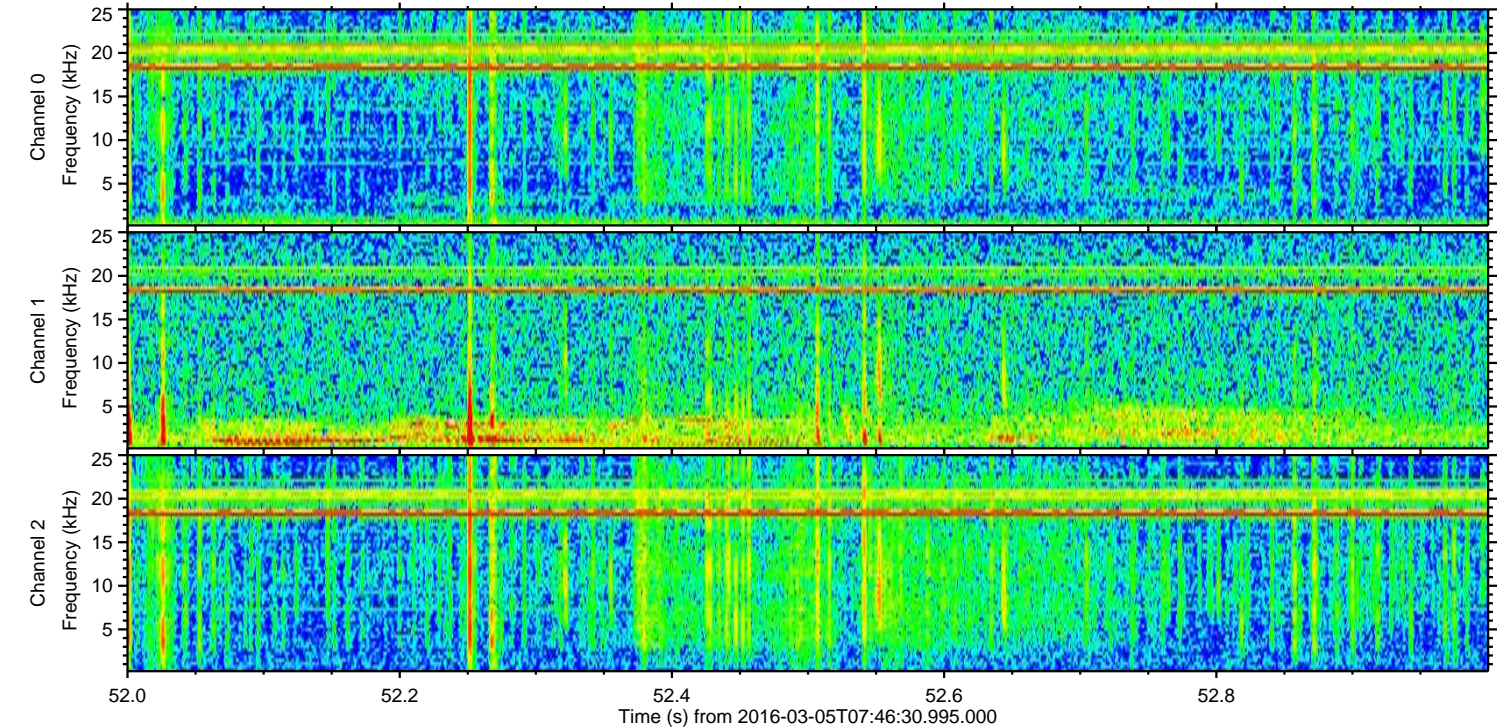
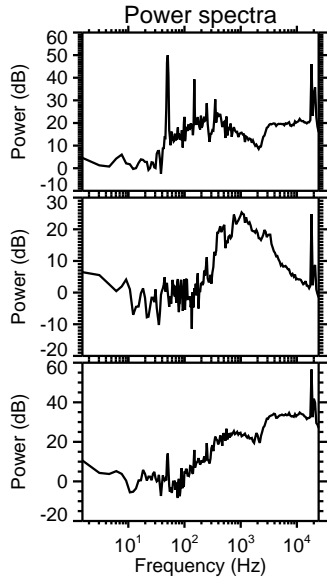
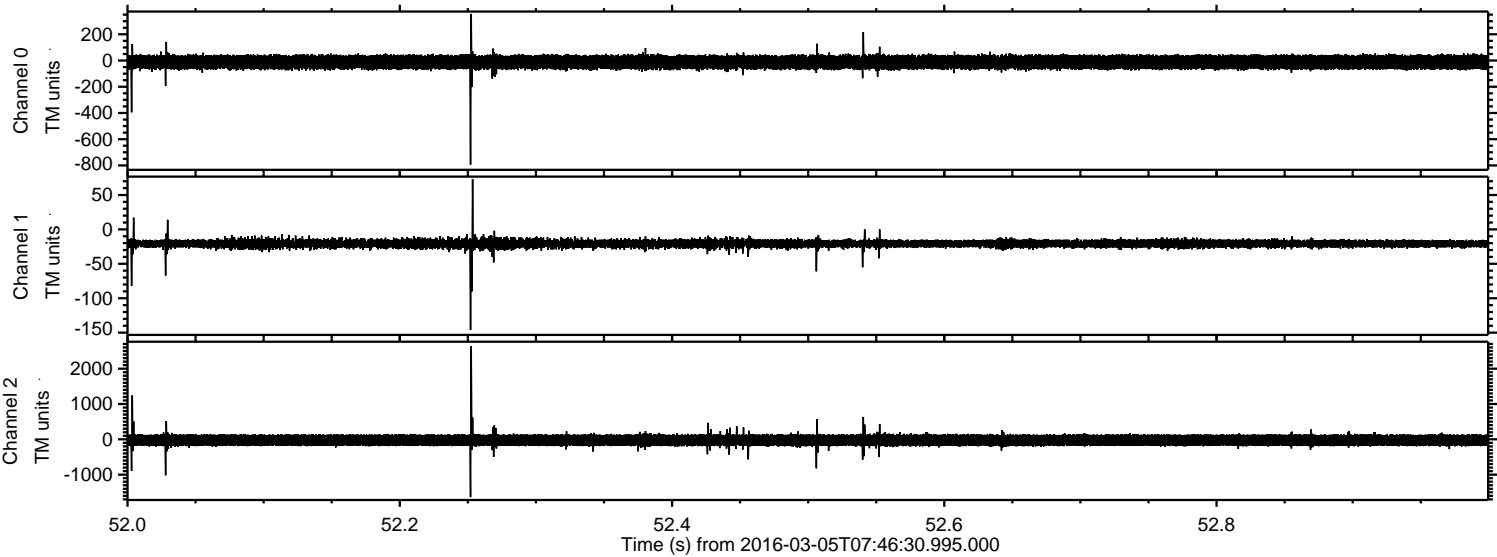

Channel 0
mn: -794
mx: 356
 μ : -12.0
 σ : 29.7

Channel 1
mn: -146
mx: 73
 μ : -20.6
 σ : 3.7

Channel 2
mn: -1636
mx: 2632
 μ : -24.7
 σ : 96.0

Processed Mon Apr 18 11:09:01 2016 by ELM ver.2012-10-06 from 001__elm20160305_074629__dat00.bin

