

ELMAVAN 3D WAVEFORMS (Measured data sampled at 50 kHz) 51000 packets of 144 samples from 2016-03-05T07:01:28.983.999.

Processed Mon Apr 18 10:59:32 2016 by ELM ver.2012-10-06 from 001__elm20160305_070127__dat00.bin

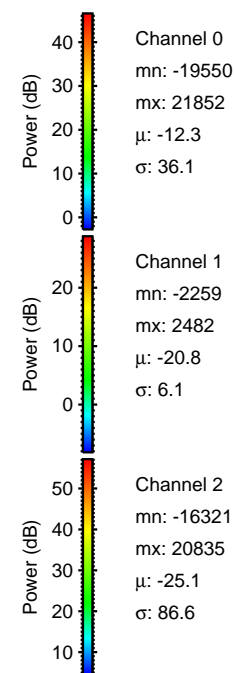
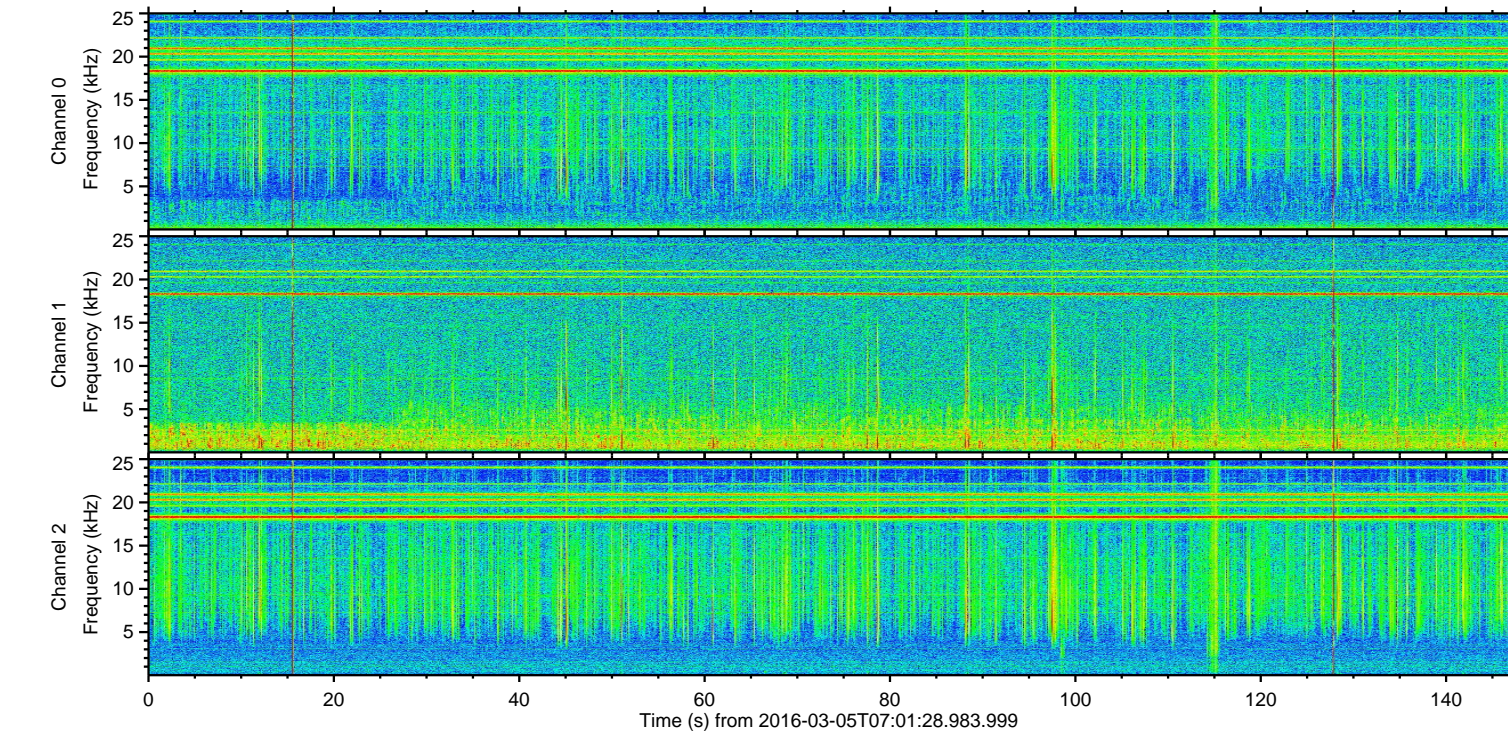
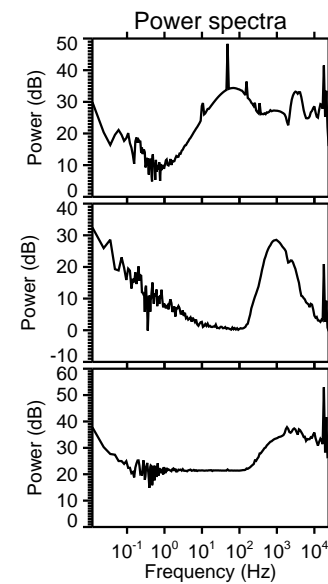
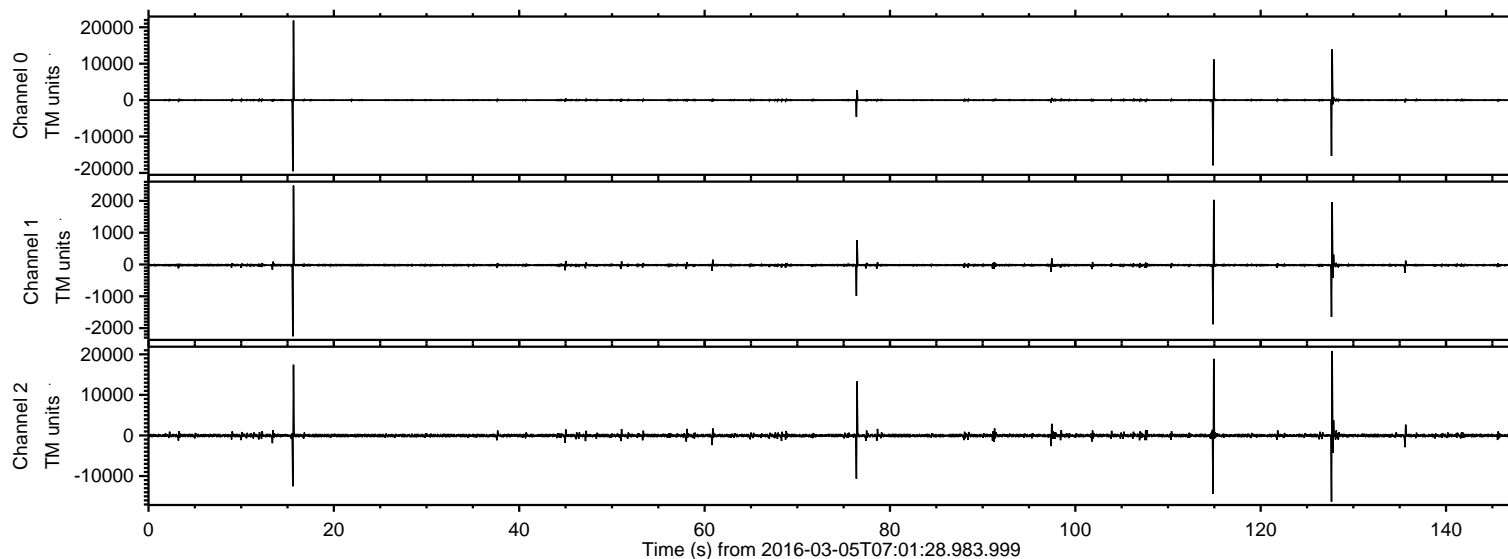

ELMAVAN 3D WAVEFORMS (Measured data sampled at 50 kHz) 51000 packets of 144 samples from 2016-03-05T07:01:28.983.999. Part 16/147

Processed Mon Apr 18 10:59:44 2016 by ELM ver.2012-10-06 from 001__elm20160305_070127__dat00.bin

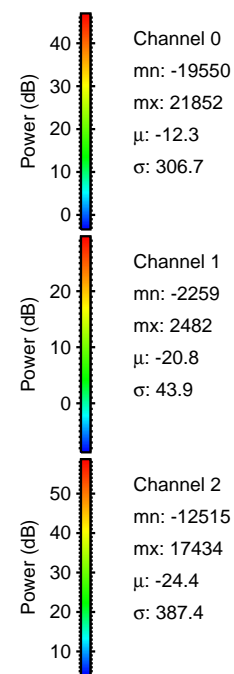
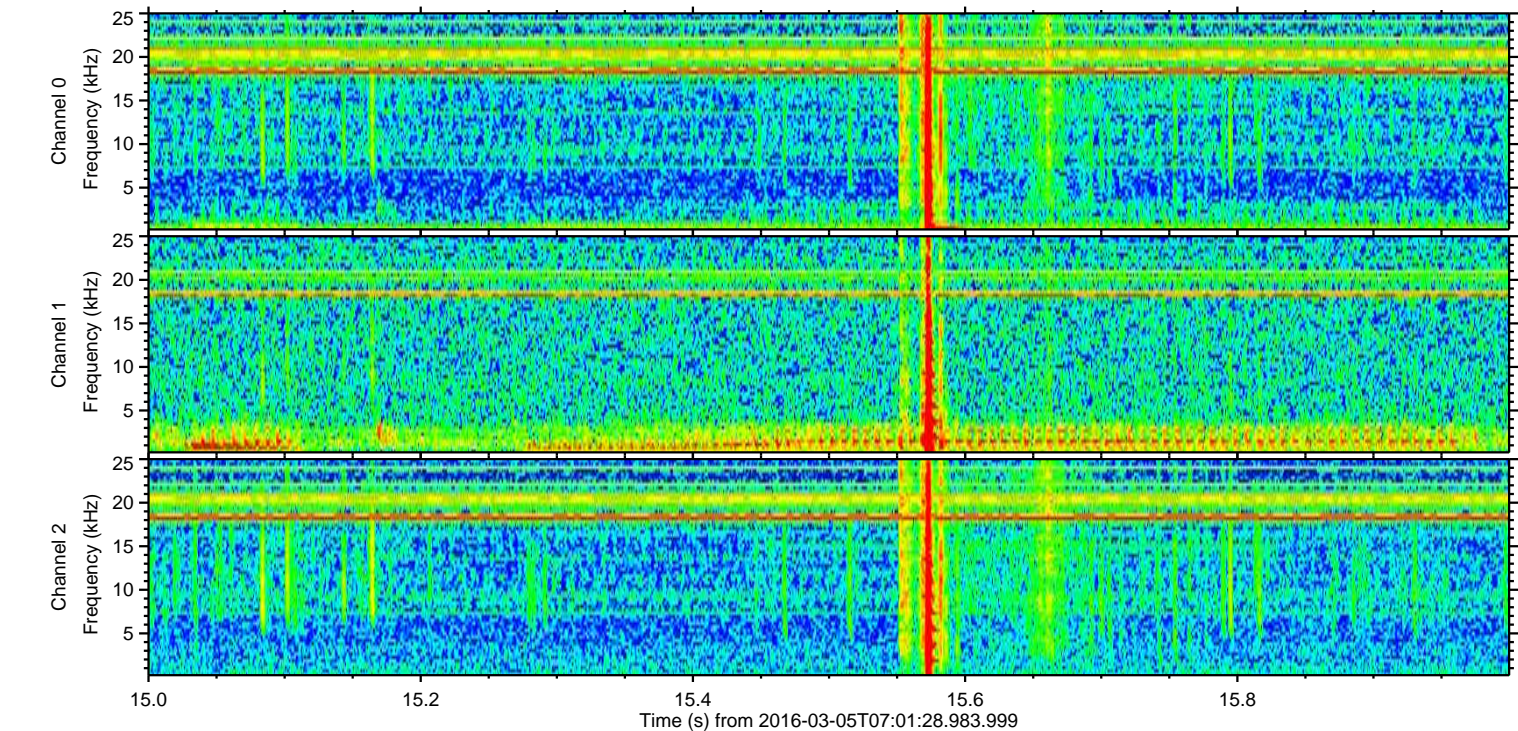
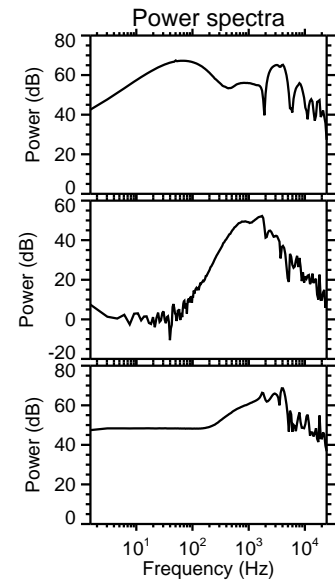
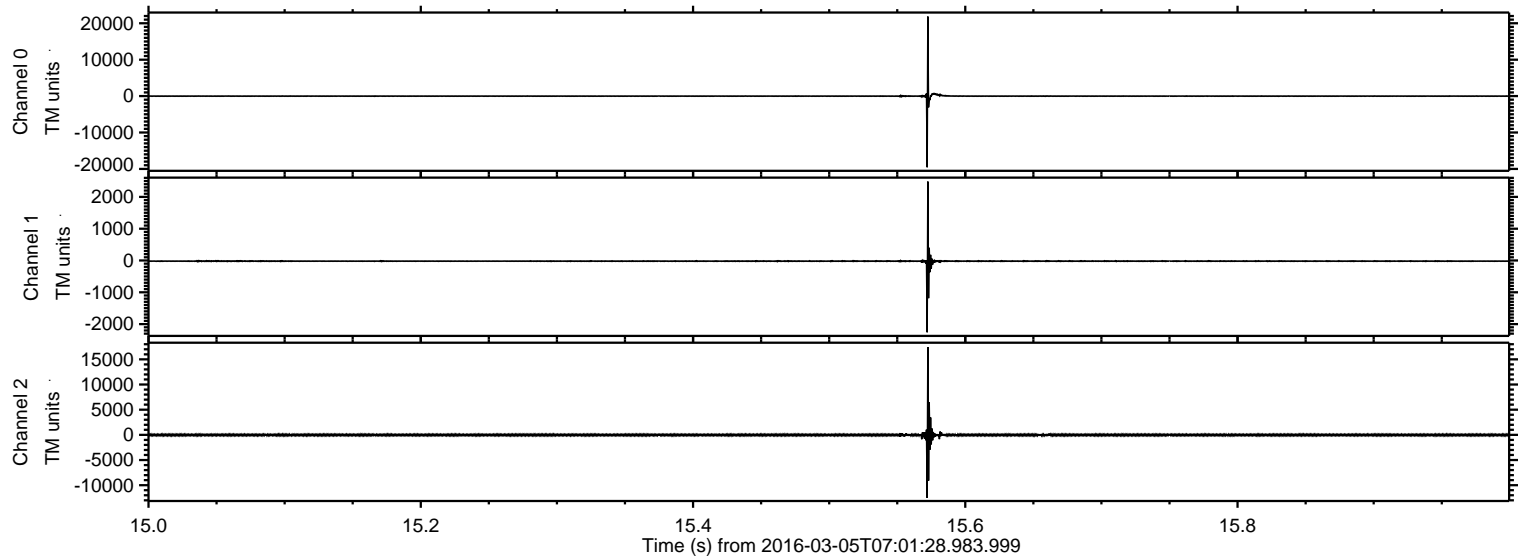

ELMAVAN 3D WAVEFORMS (Measured data sampled at 50 kHz) 51000 packets of 144 samples from 2016-03-05T07:01:28.983.999. Part 128/147

Processed Mon Apr 18 10:59:45 2016 by ELM ver.2012-10-06 from 001__elm20160305_070127__dat00.bin

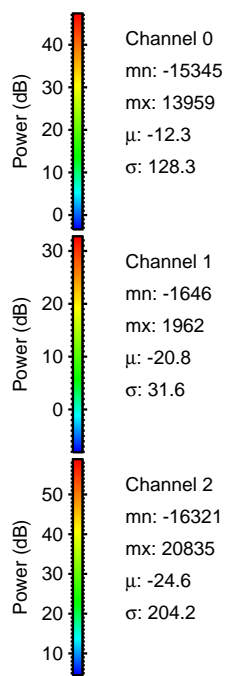
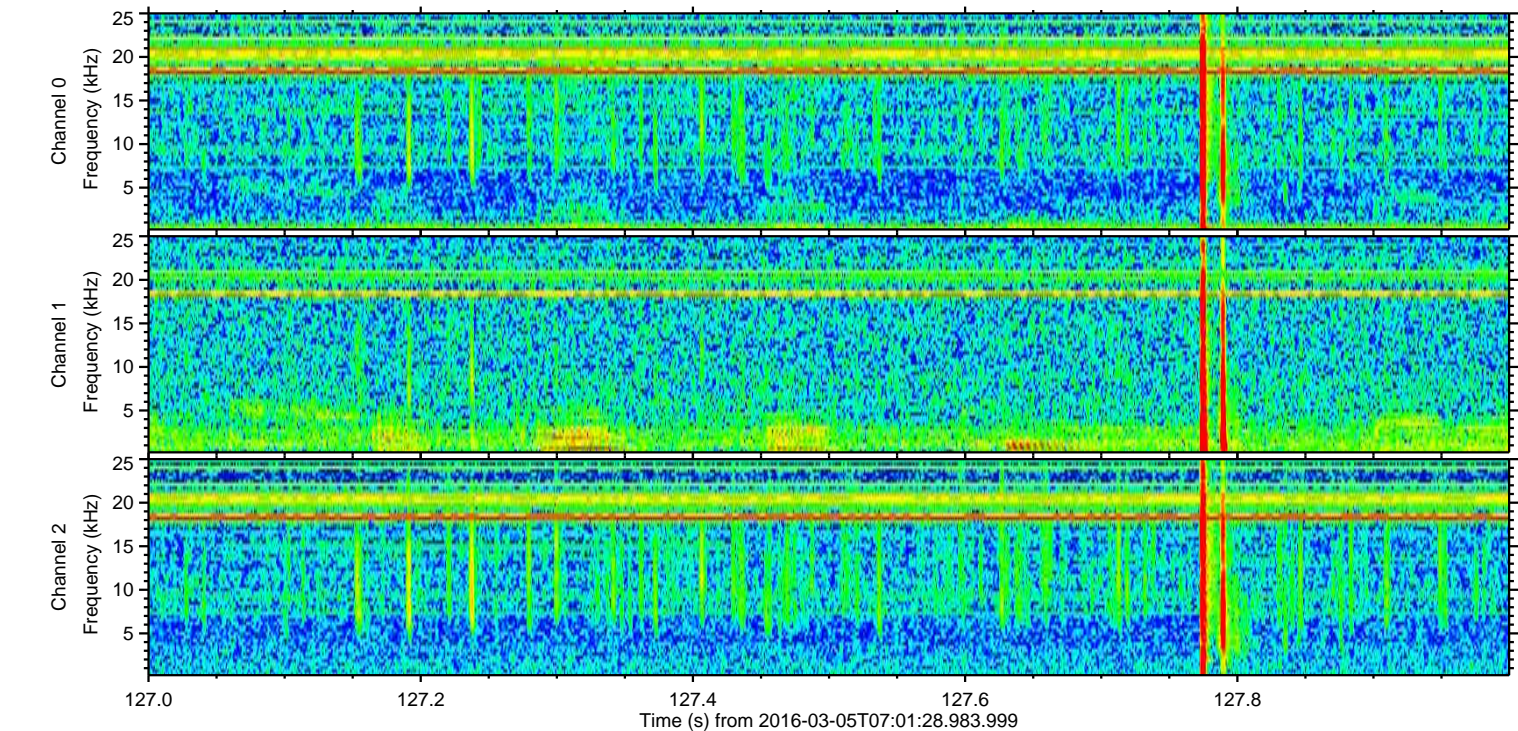
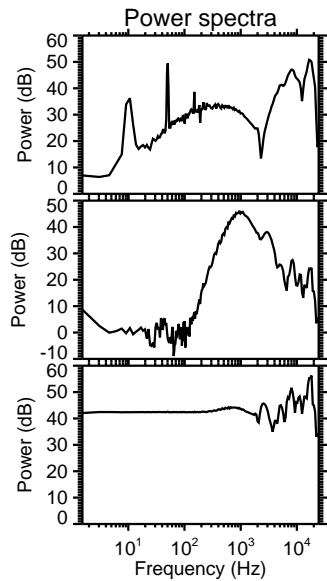
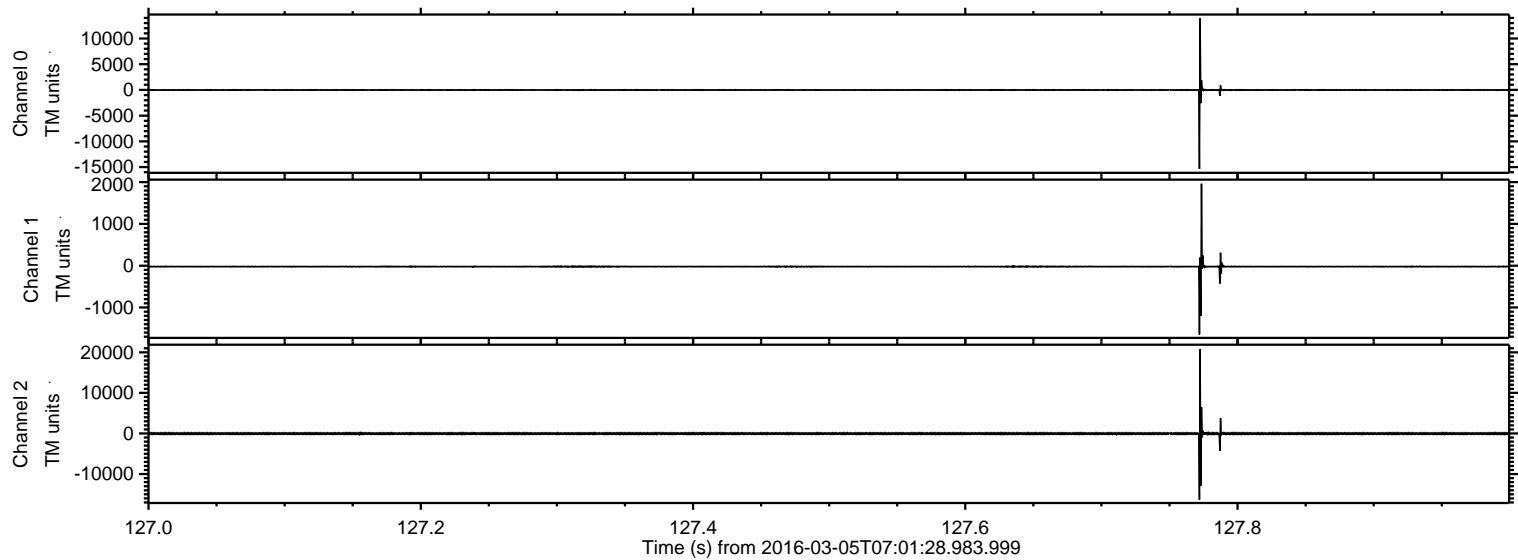

ELMAVAN 3D WAVEFORMS (Measured data sampled at 50 kHz) 51000 packets of 144 samples from 2016-03-05T07:01:28.983.999. Part 115/147

Processed Mon Apr 18 10:59:46 2016 by ELM ver.2012-10-06 from 001__elm20160305_070127__dat00.bin

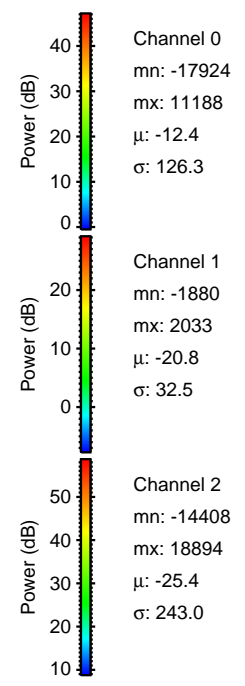
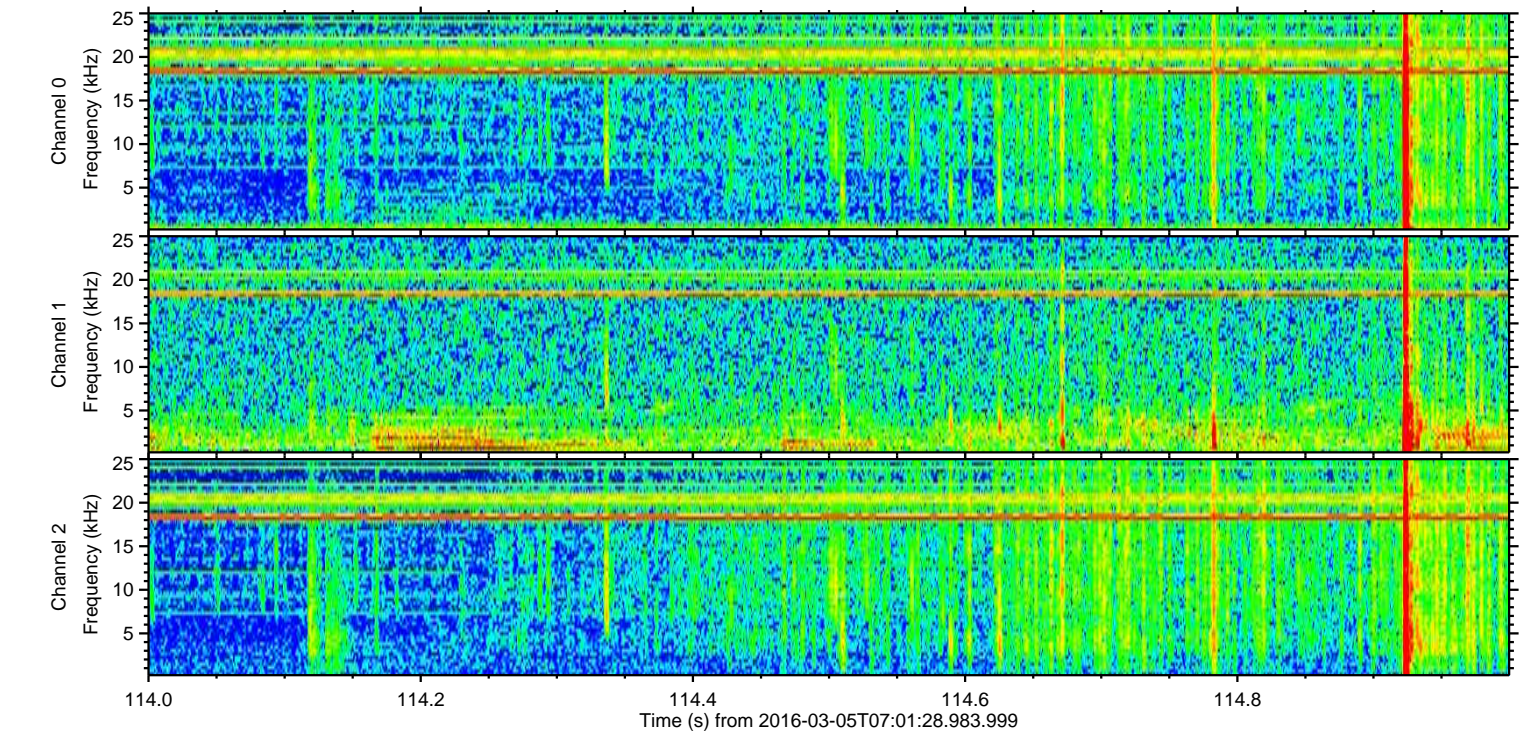
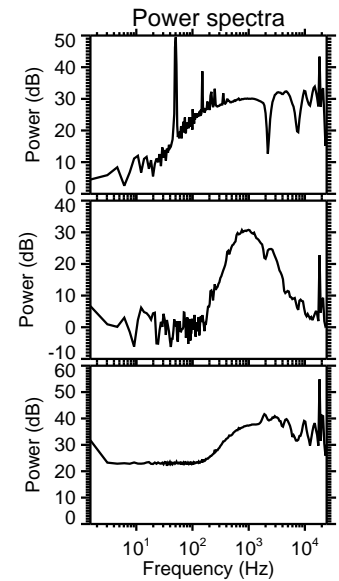
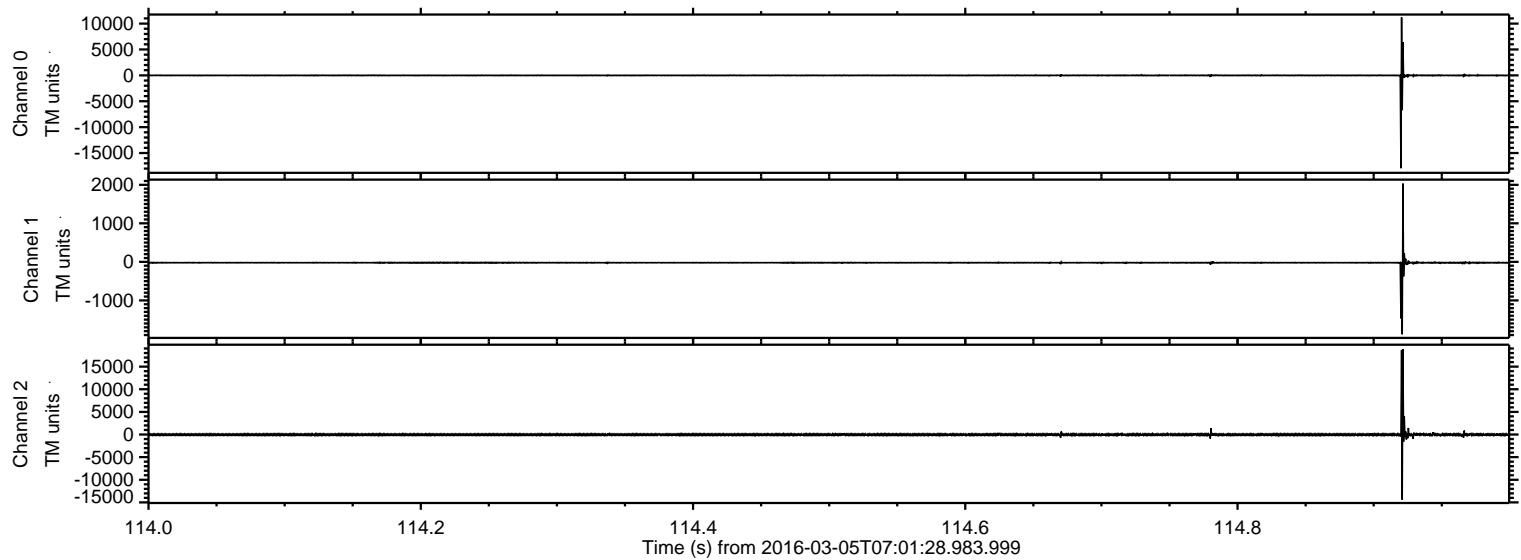

Processed Mon Apr 18 10:59:47 2016 by ELM ver.2012-10-06 from 001__elm20160305_070127__dat00.bin

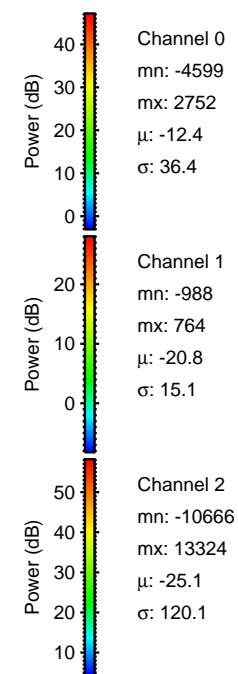
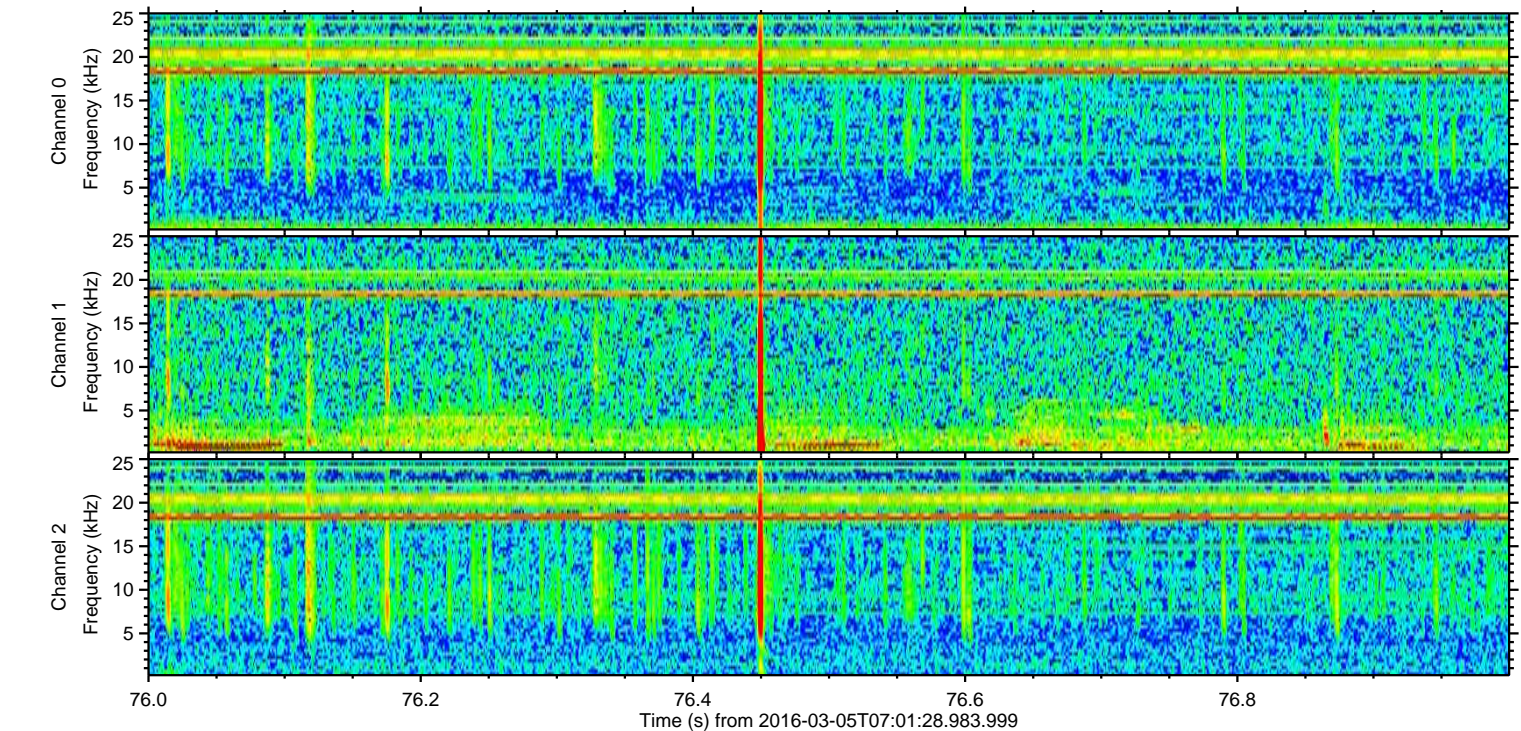
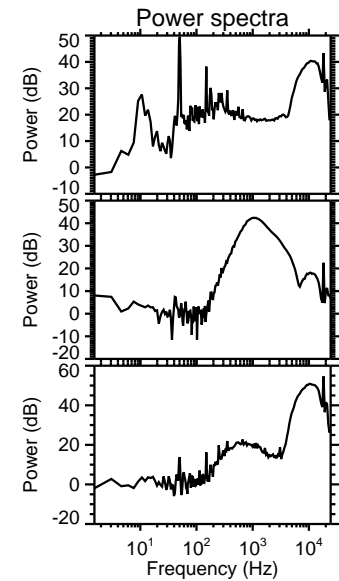
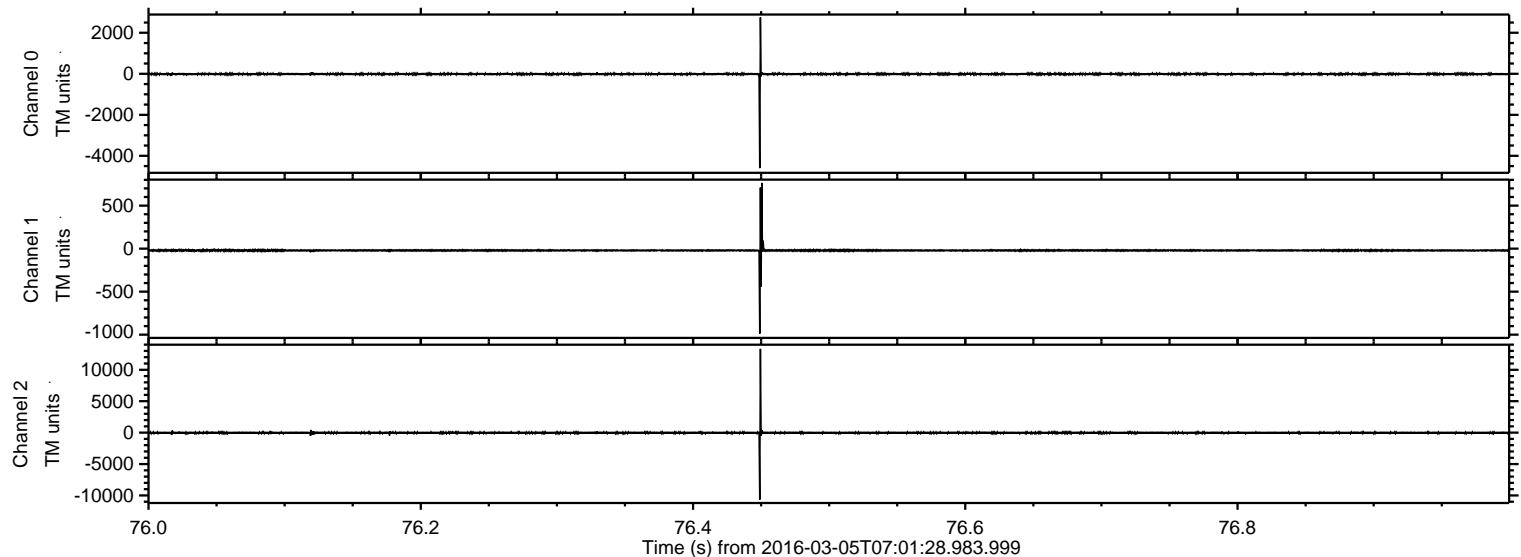

ELMAVAN 3D WAVEFORMS (Measured data sampled at 50 kHz) 51000 packets of 144 samples from 2016-03-05T07:01:28.983.999. Part 136/147

Processed Mon Apr 18 10:59:48 2016 by ELM ver.2012-10-06 from 001__elm20160305_070127__dat00.bin

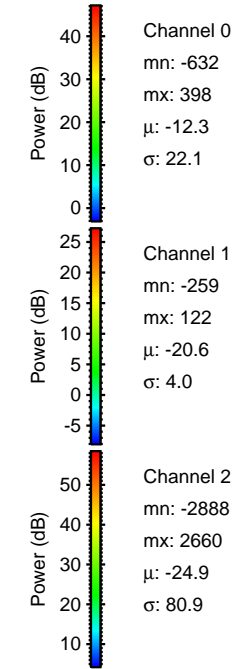
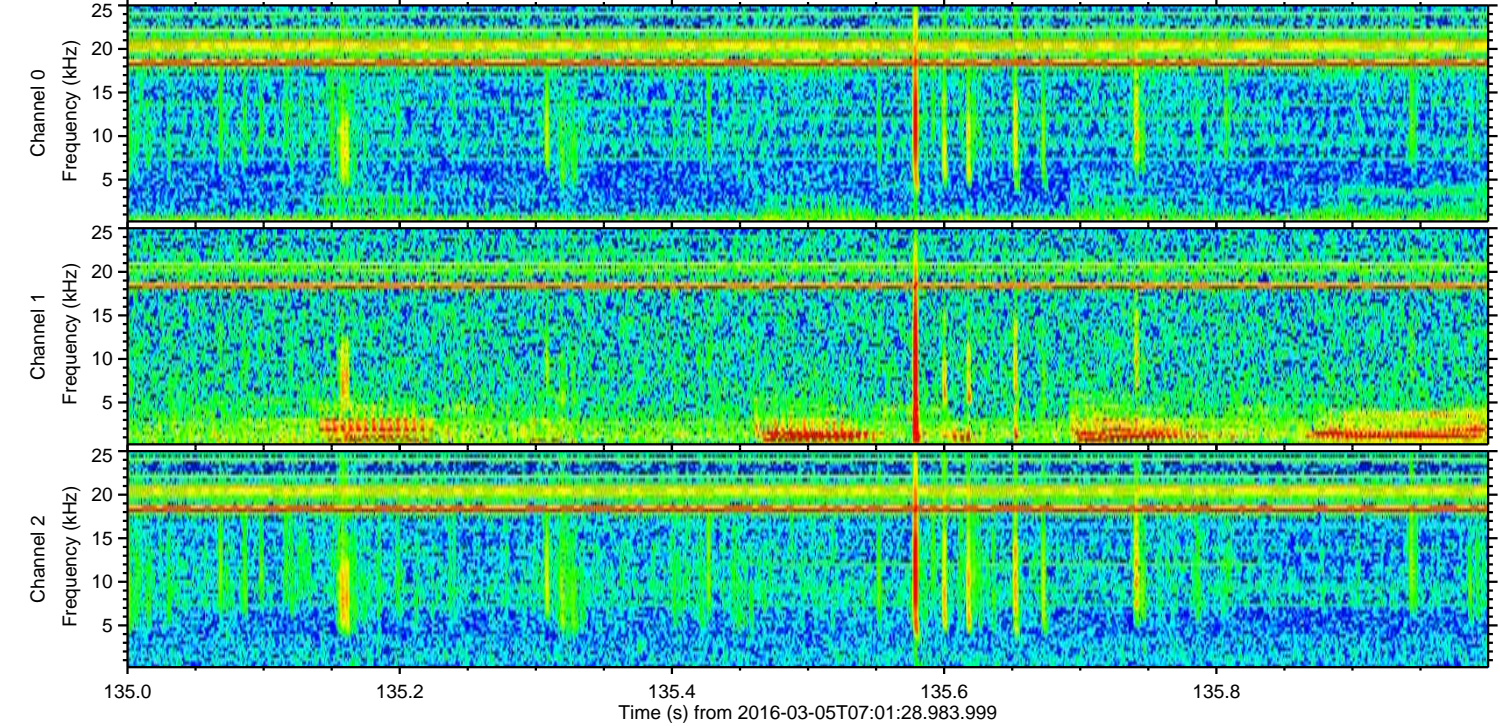
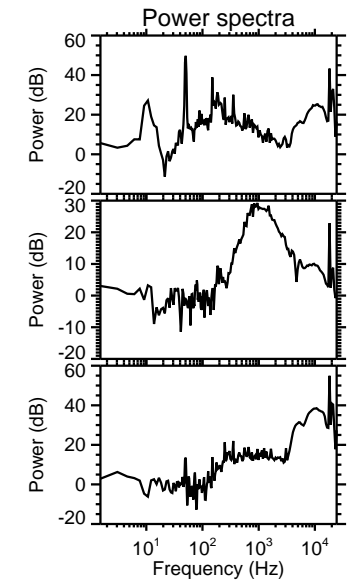
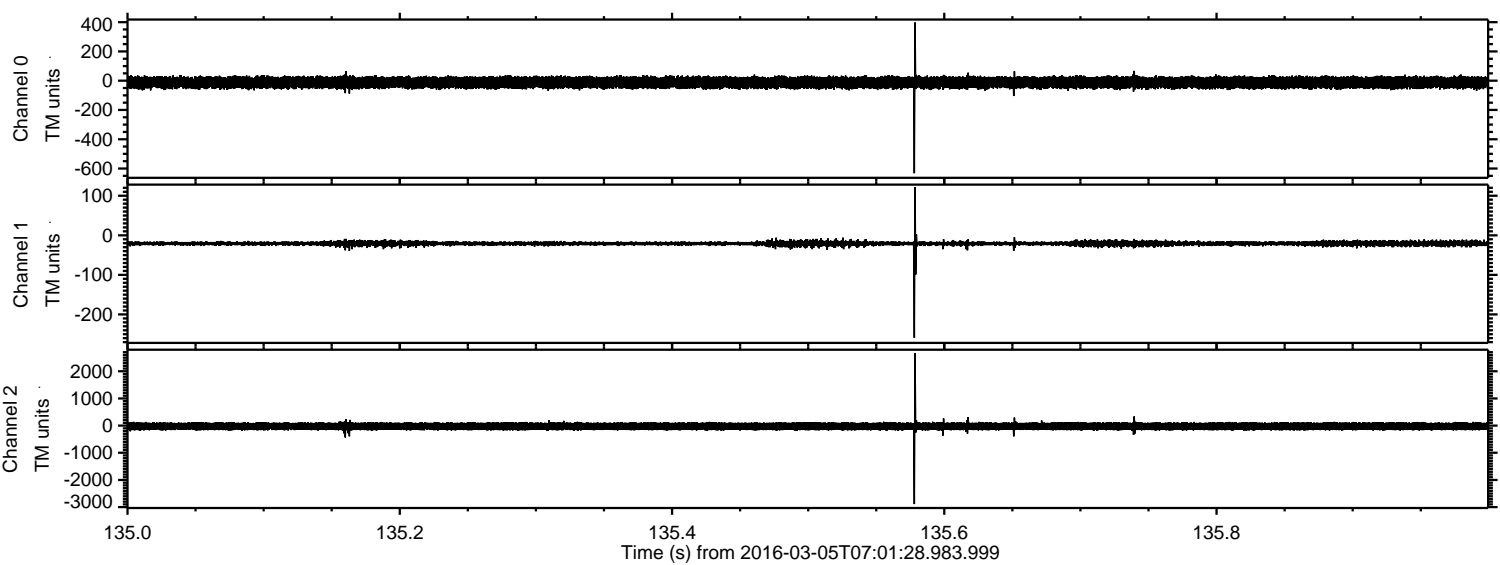

Processed Mon Apr 18 10:59:48 2016 by ELM ver.2012-10-06 from 001__elm20160305_070127__dat00.bin

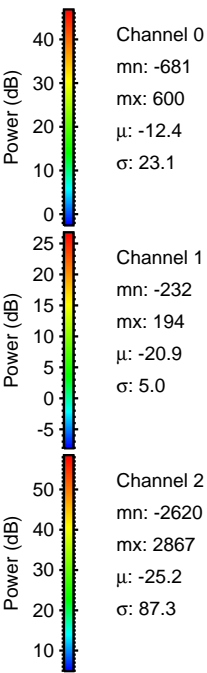
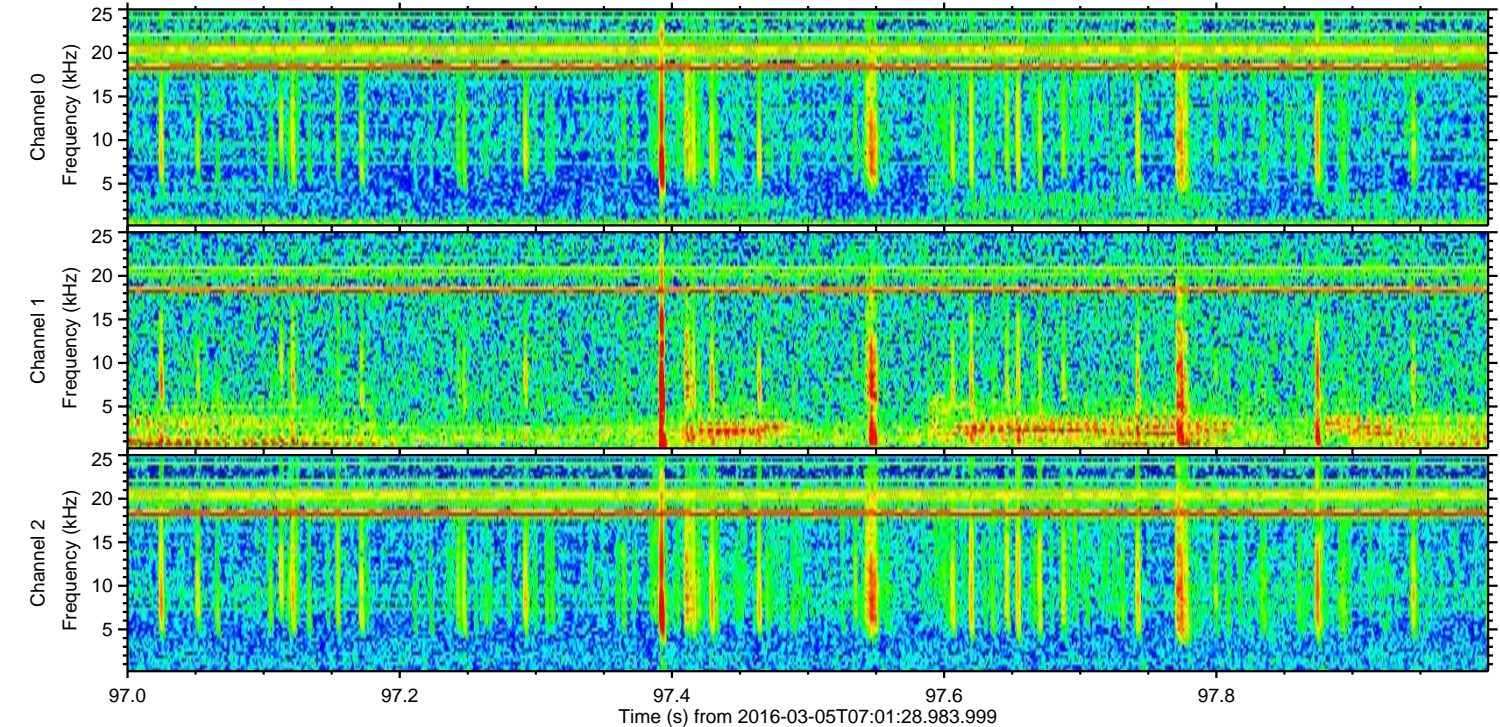
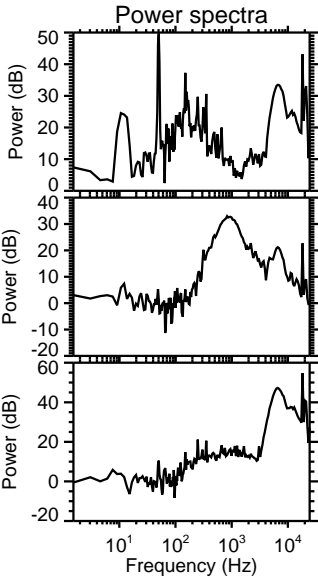
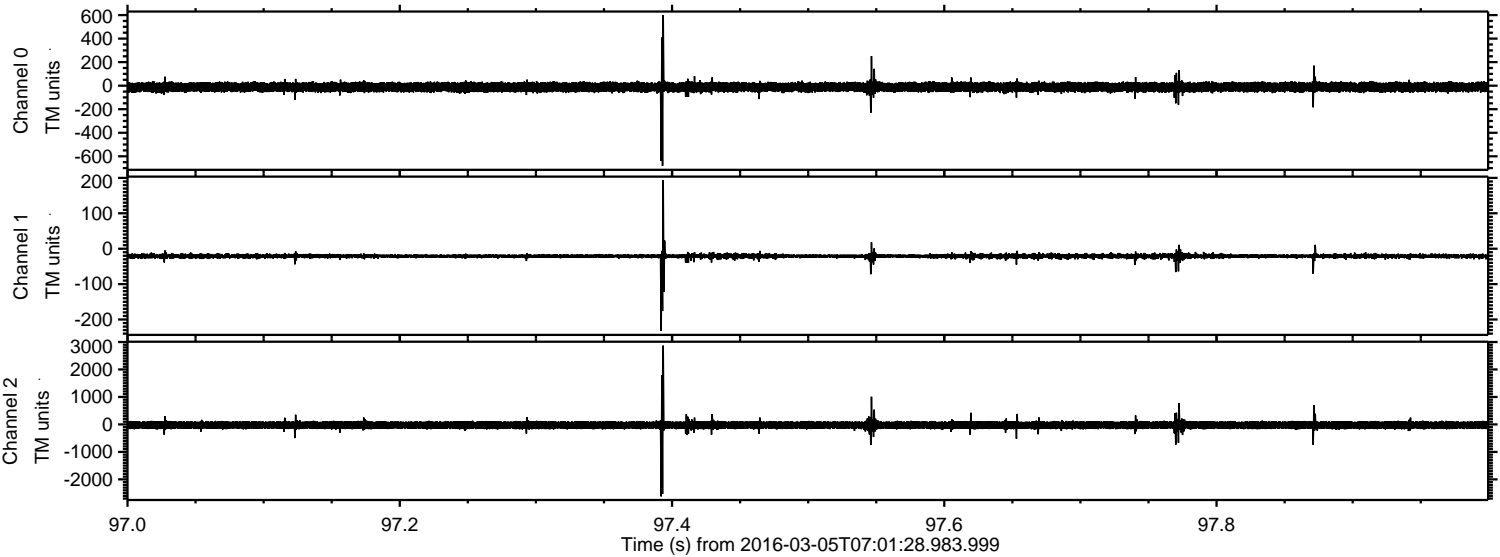

Processed Mon Apr 18 10:59:49 2016 by ELM ver.2012-10-06 from 001__elm20160305_070127__dat00.bin

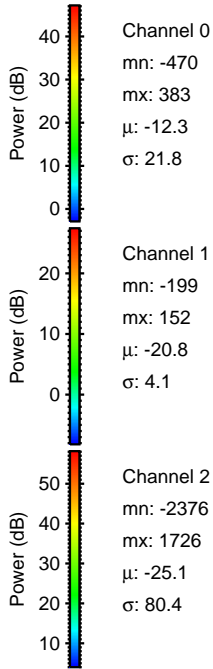
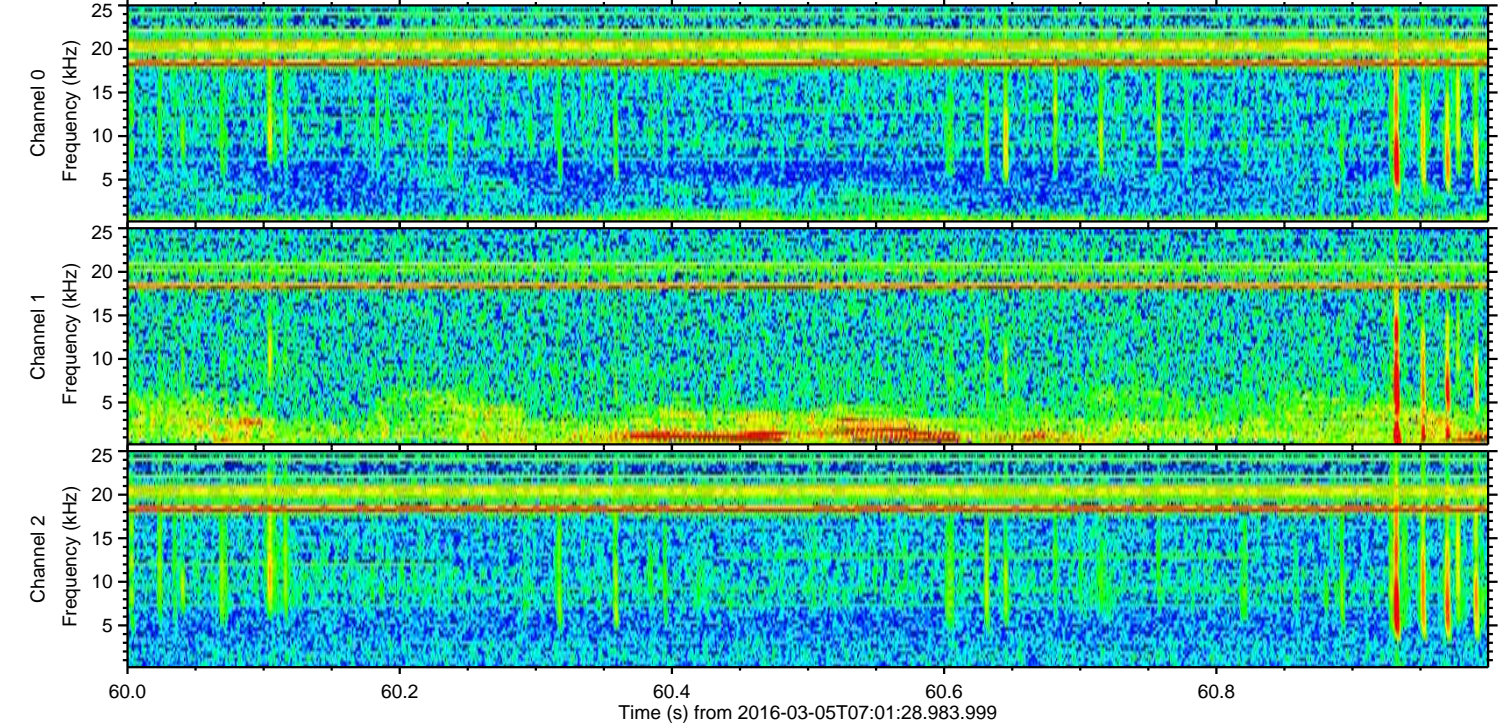
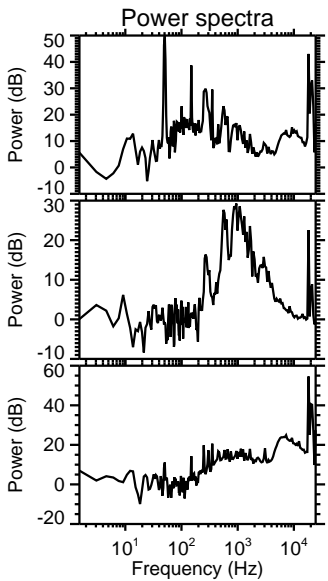
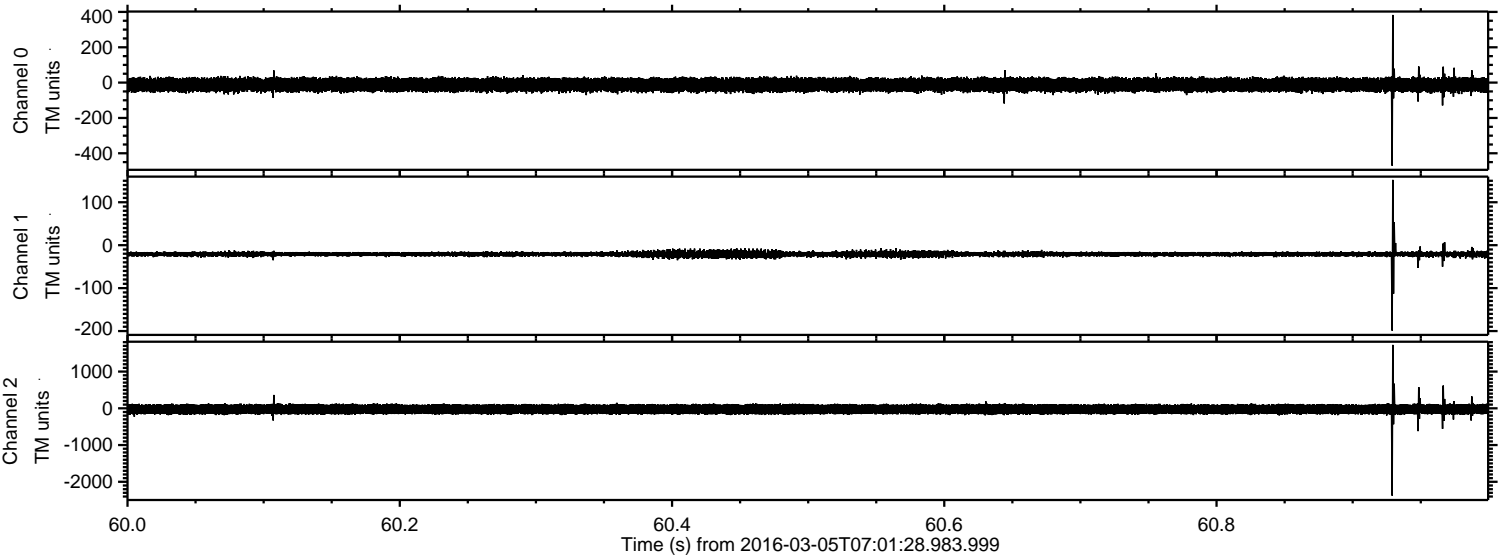

Processed Mon Apr 18 10:59:50 2016 by ELM ver.2012-10-06 from 001__elm20160305_070127__dat00.bin

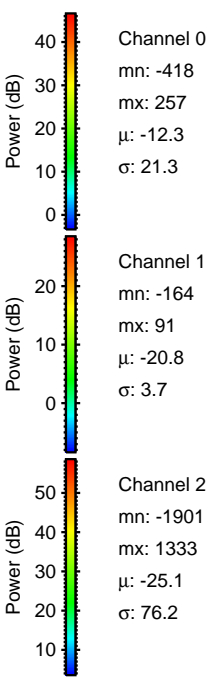
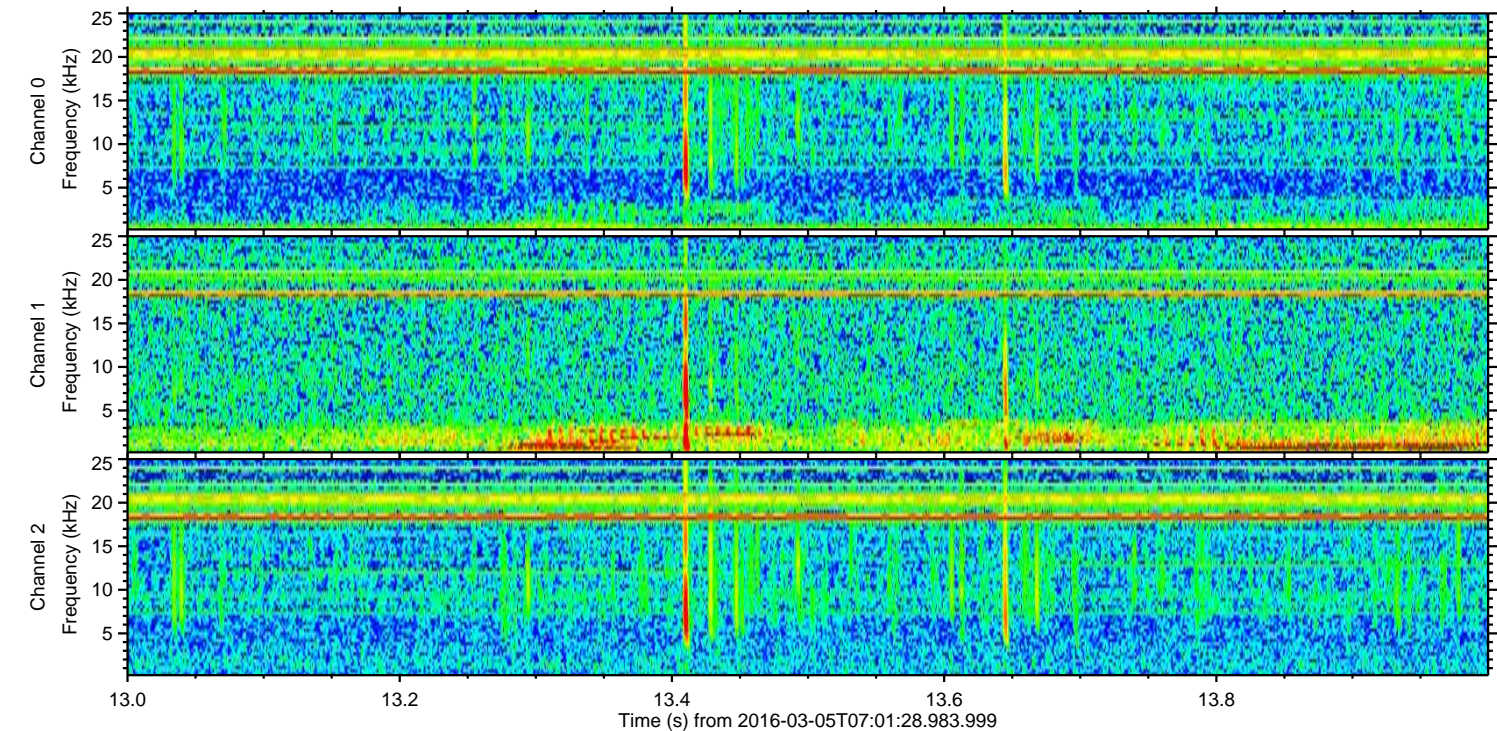
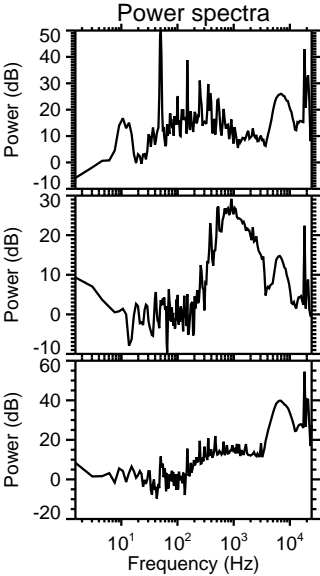
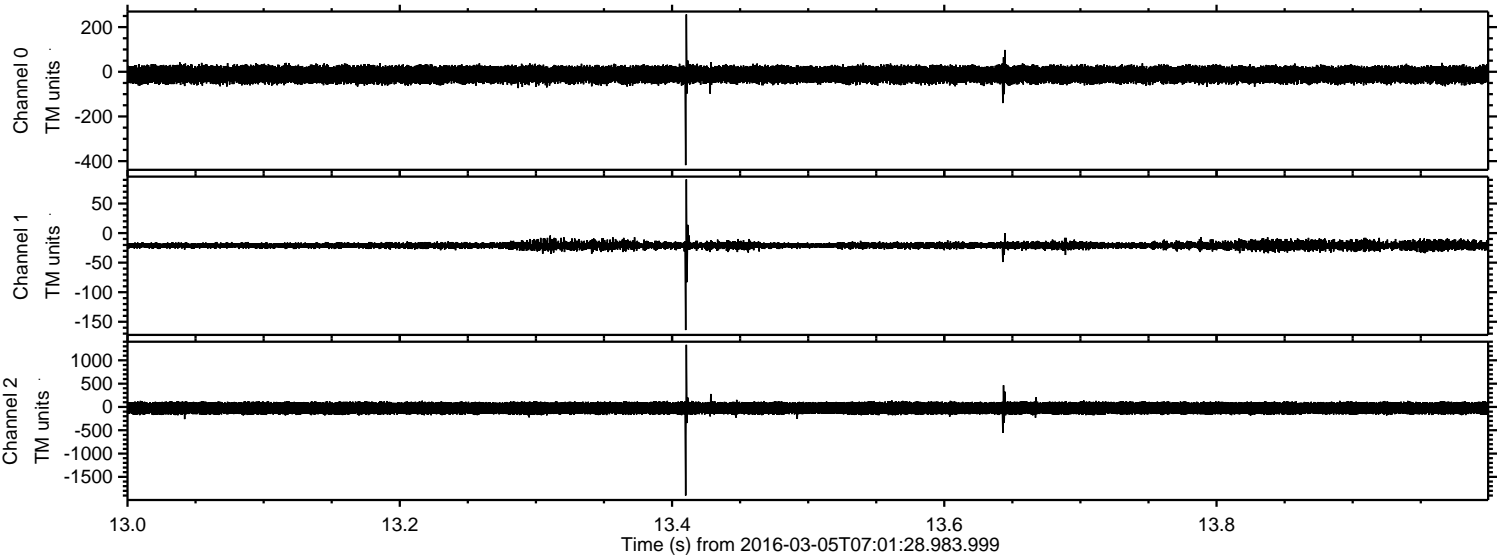

Processed Mon Apr 18 10:59:51 2016 by ELM ver.2012-10-06 from 001__elm20160305_070127__dat00.bin

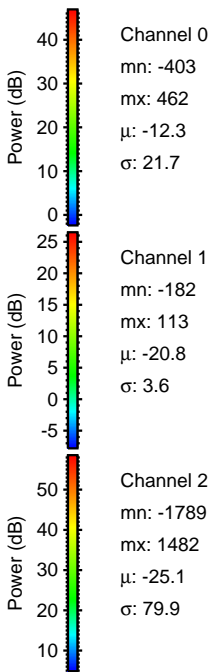
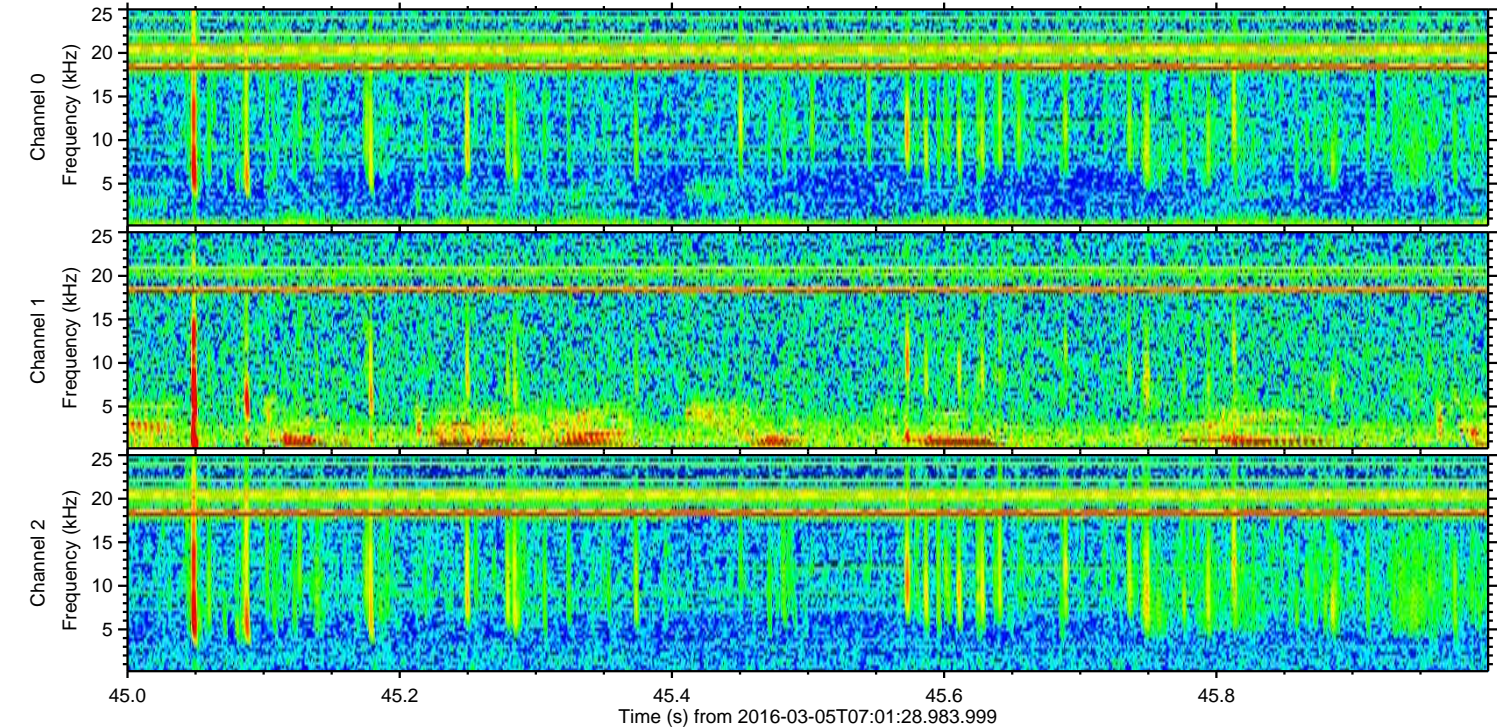
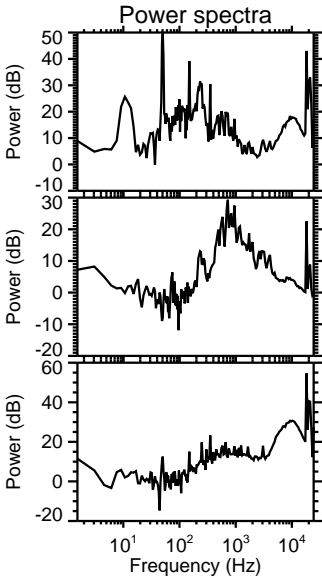
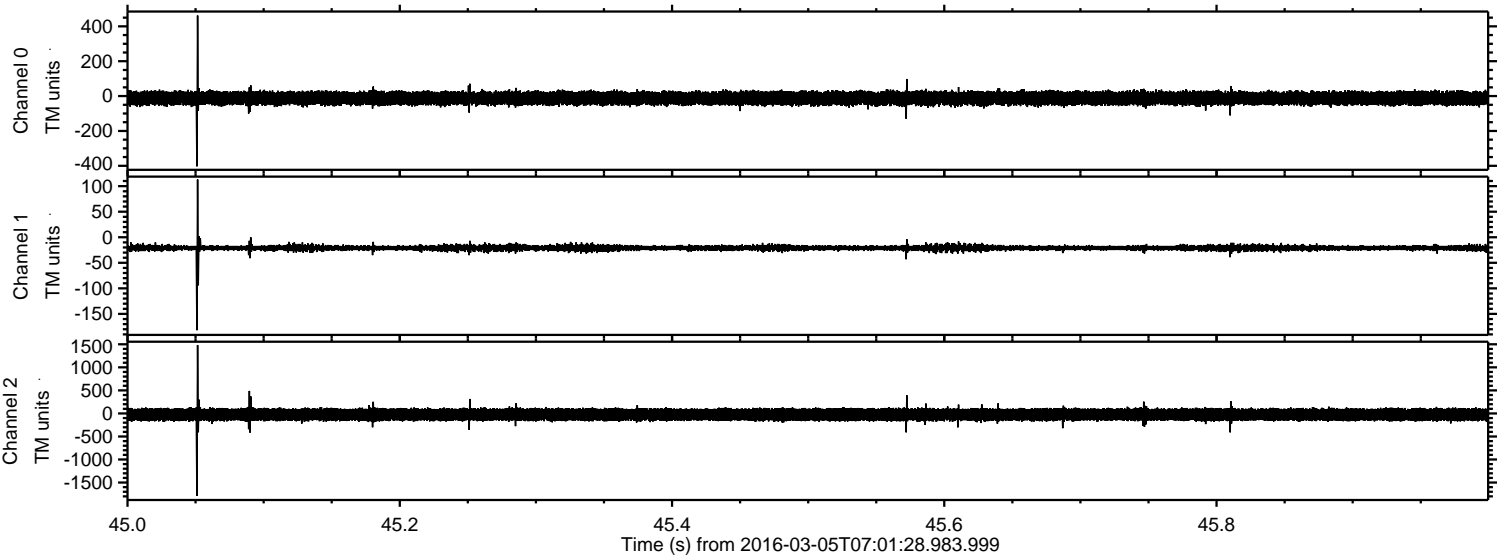

Channel 0
mn: -403
mx: 462
 μ : -12.3
 σ : 21.7

Channel 1
mn: -182
mx: 113
 μ : -20.8
 σ : 3.6

Channel 2
mn: -1789
mx: 1482
 μ : -25.1
 σ : 79.9

Processed Mon Apr 18 10:59:52 2016 by ELM ver.2012-10-06 from 001__elm20160305_070127__dat00.bin

