

# ELMAVAN 3D WAVEFORMS (Measured data sampled at 50 kHz) 51000 packets of 144 samples from 2016-03-05T06:51:28.538.000.

Processed Mon Apr 18 10:57:30 2016 by ELM ver.2012-10-06 from 001\_\_elm20160305\_065127\_\_dat00.bin

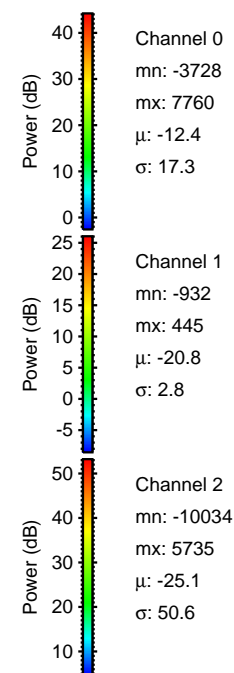

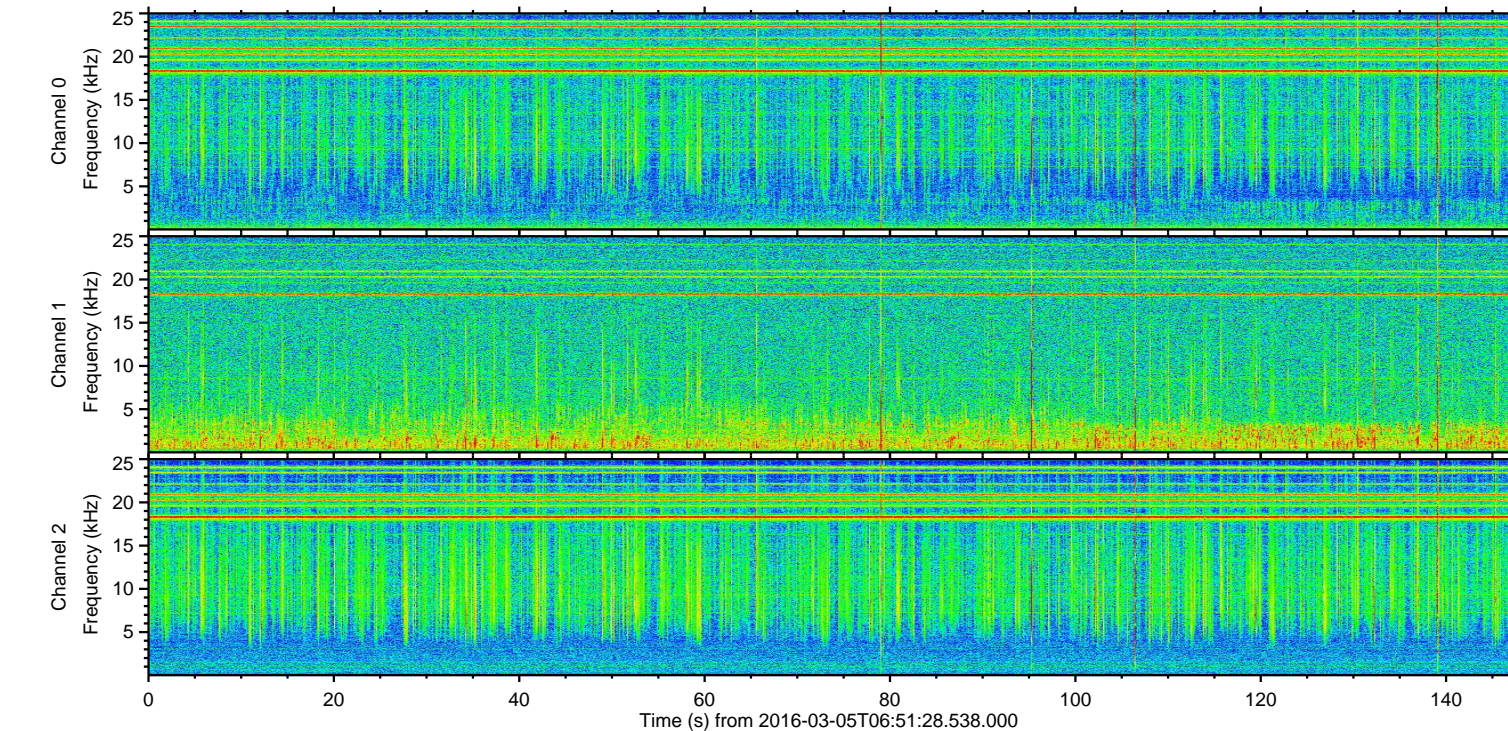
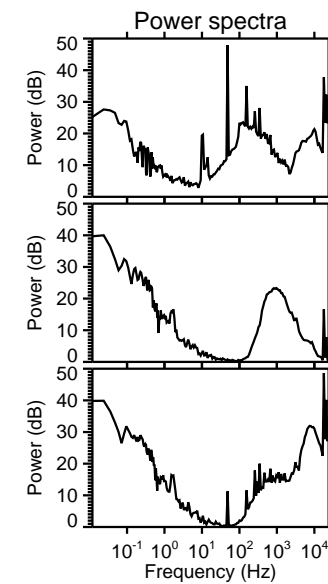
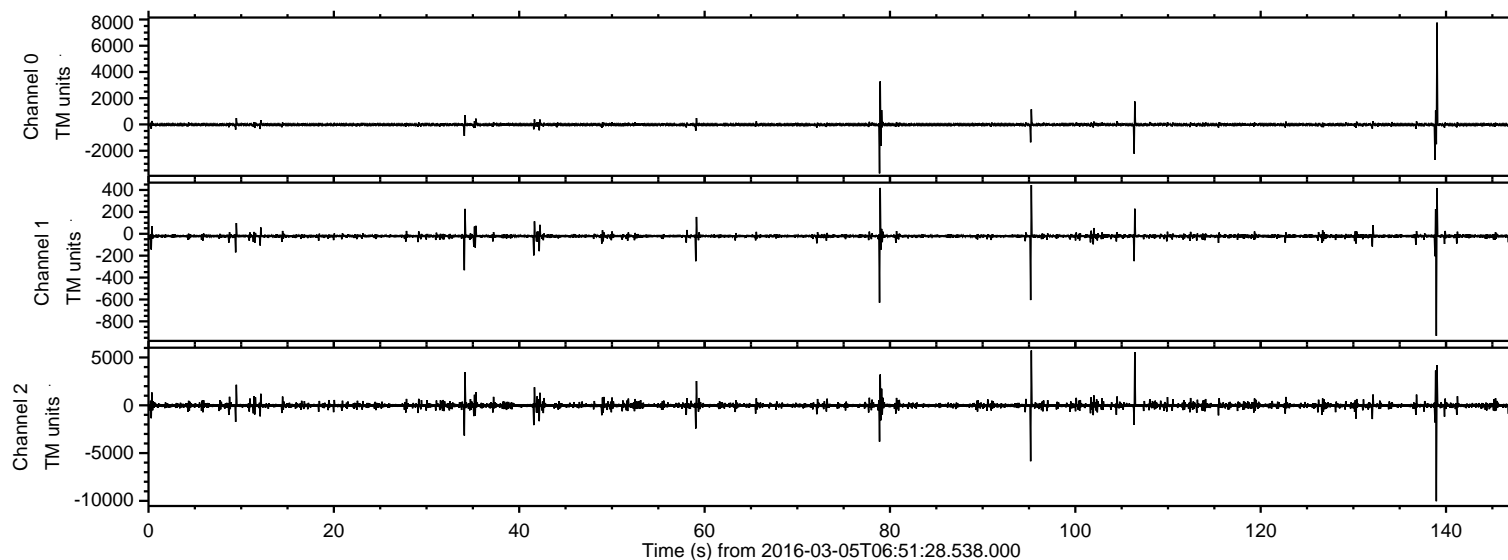

ELMAVAN 3D WAVEFORMS (Measured data sampled at 50 kHz) 51000 packets of 144 samples from 2016-03-05T06:51:28.538.000. Part 139/147

Processed Mon Apr 18 10:57:41 2016 by ELM ver.2012-10-06 from 001\_\_elm20160305\_065127\_\_dat00.bin

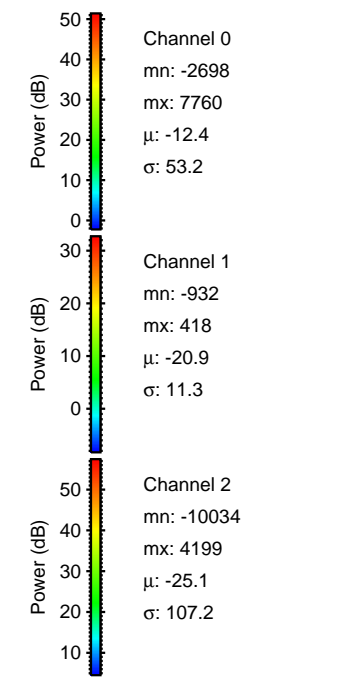
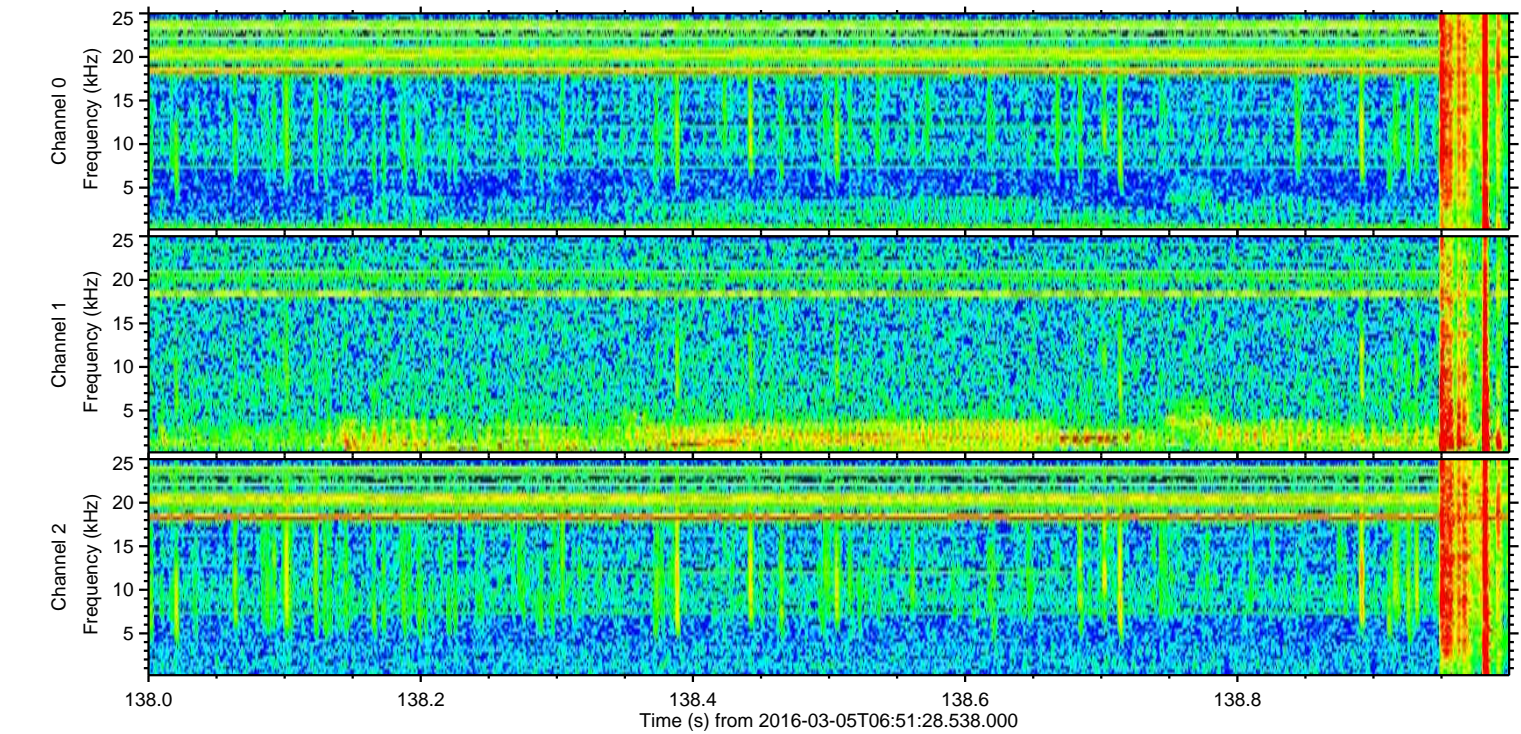
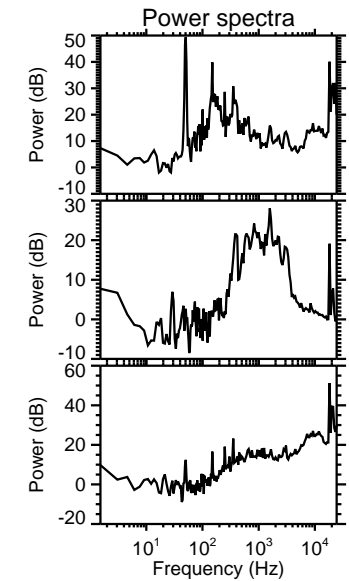
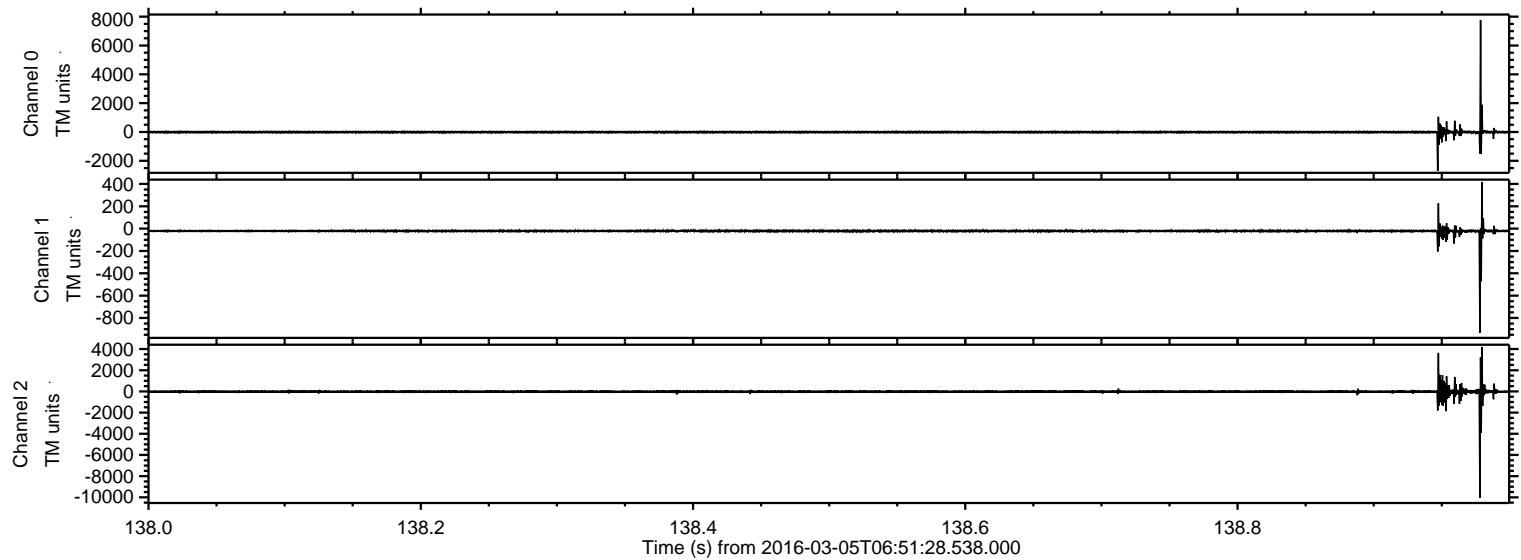



Processed Mon Apr 18 10:57:42 2016 by ELM ver.2012-10-06 from 001\_\_elm20160305\_065127\_\_dat00.bin

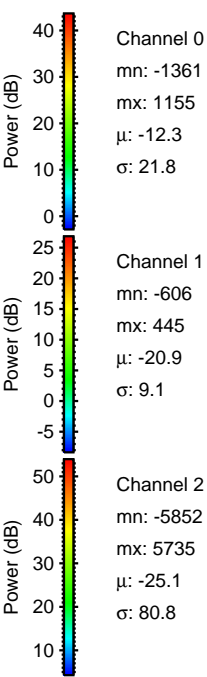
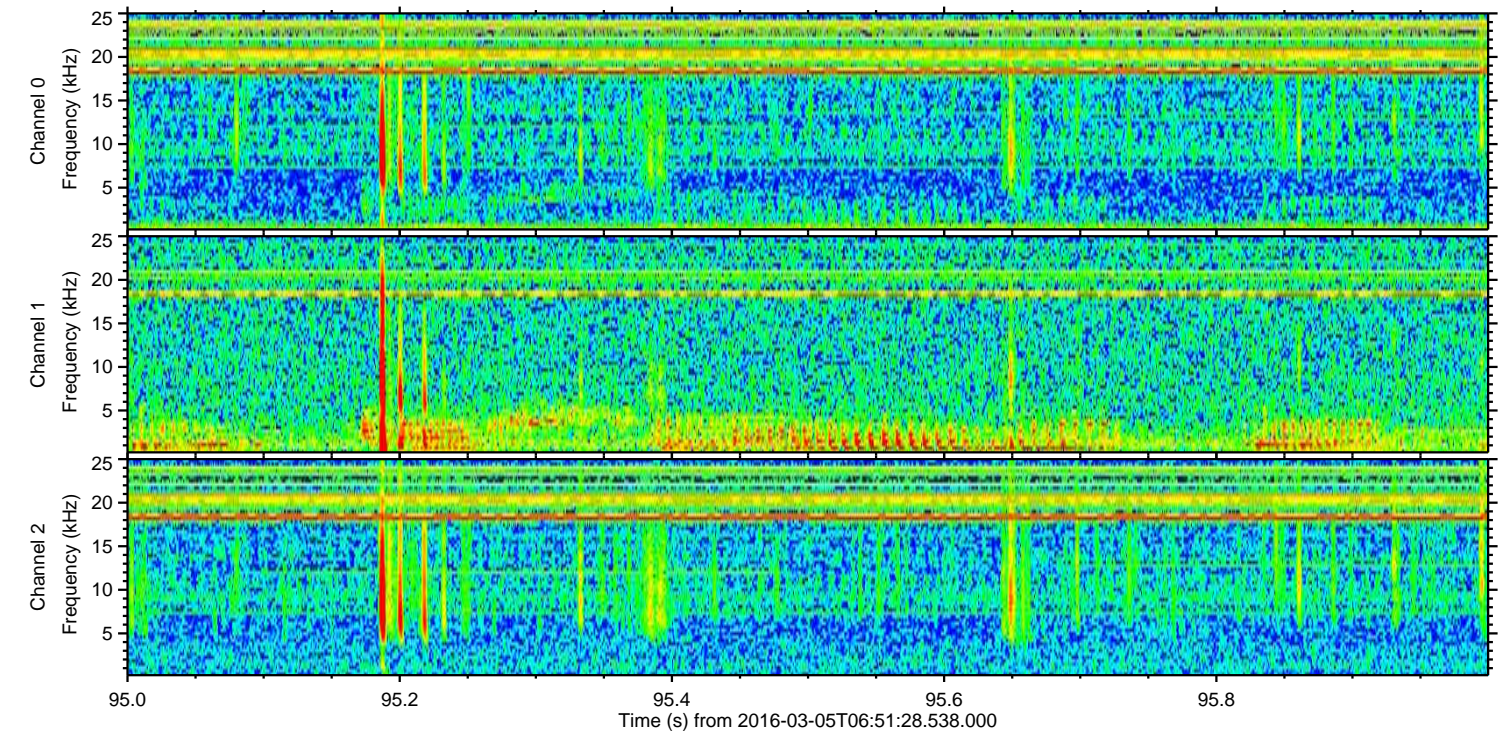
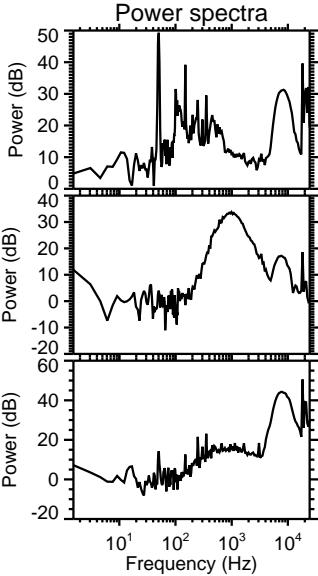
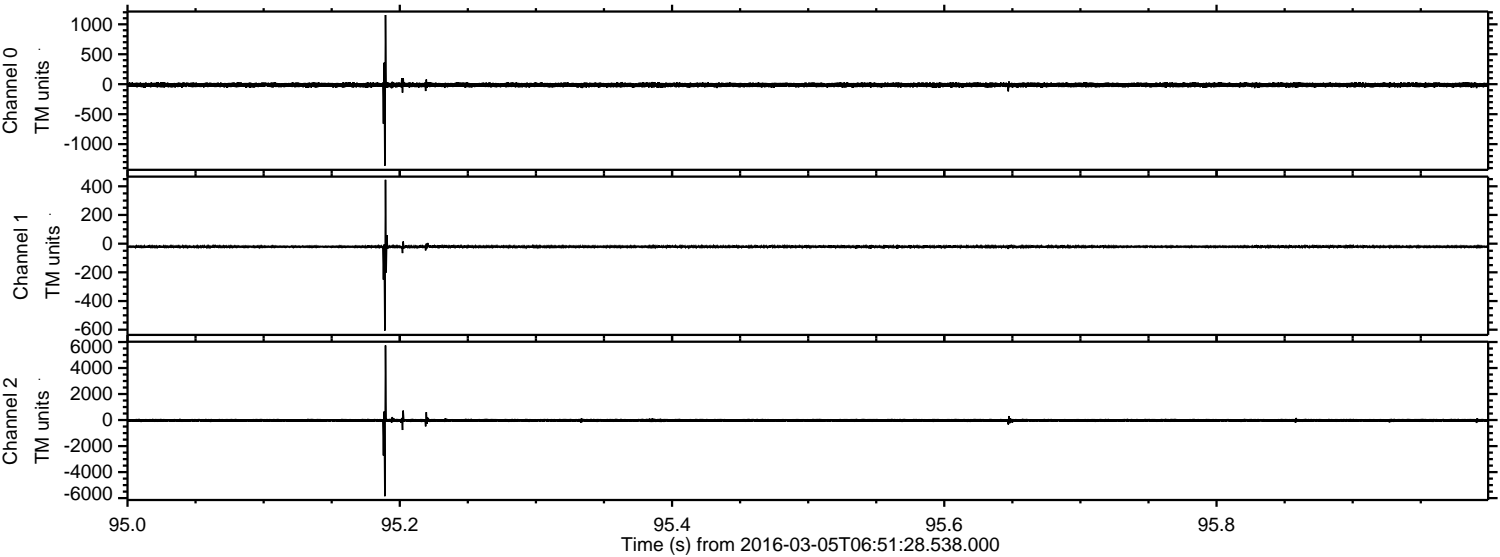

Channel 0  
mn: -1361  
mx: 1155  
 $\mu$ : -12.3  
 $\sigma$ : 21.8

Channel 1  
mn: -606  
mx: 445  
 $\mu$ : -20.9  
 $\sigma$ : 9.1

Channel 2  
mn: -5852  
mx: 5735  
 $\mu$ : -25.1  
 $\sigma$ : 80.8



ELMAVAN 3D WAVEFORMS (Measured data sampled at 50 kHz) 51000 packets of 144 samples from 2016-03-05T06:51:28.538.000. Part 107/147

Processed Mon Apr 18 10:57:43 2016 by ELM ver.2012-10-06 from 001\_\_elm20160305\_065127\_\_dat00.bin

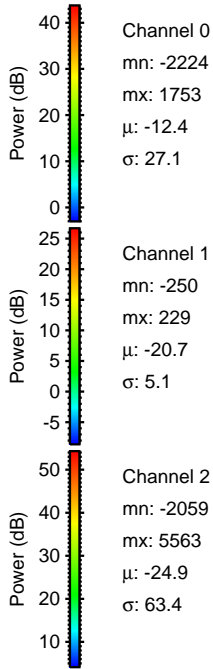
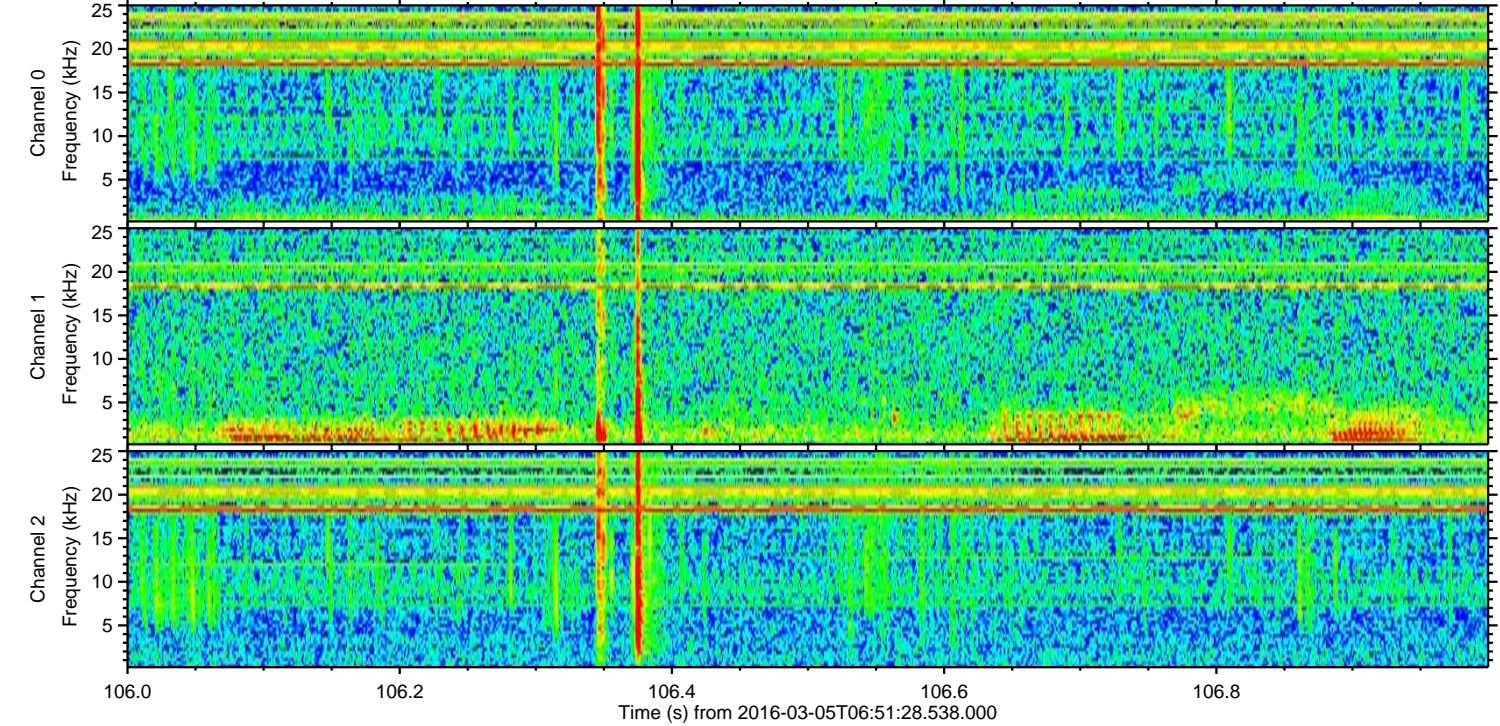
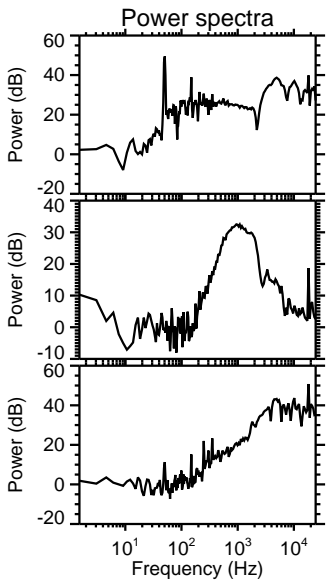
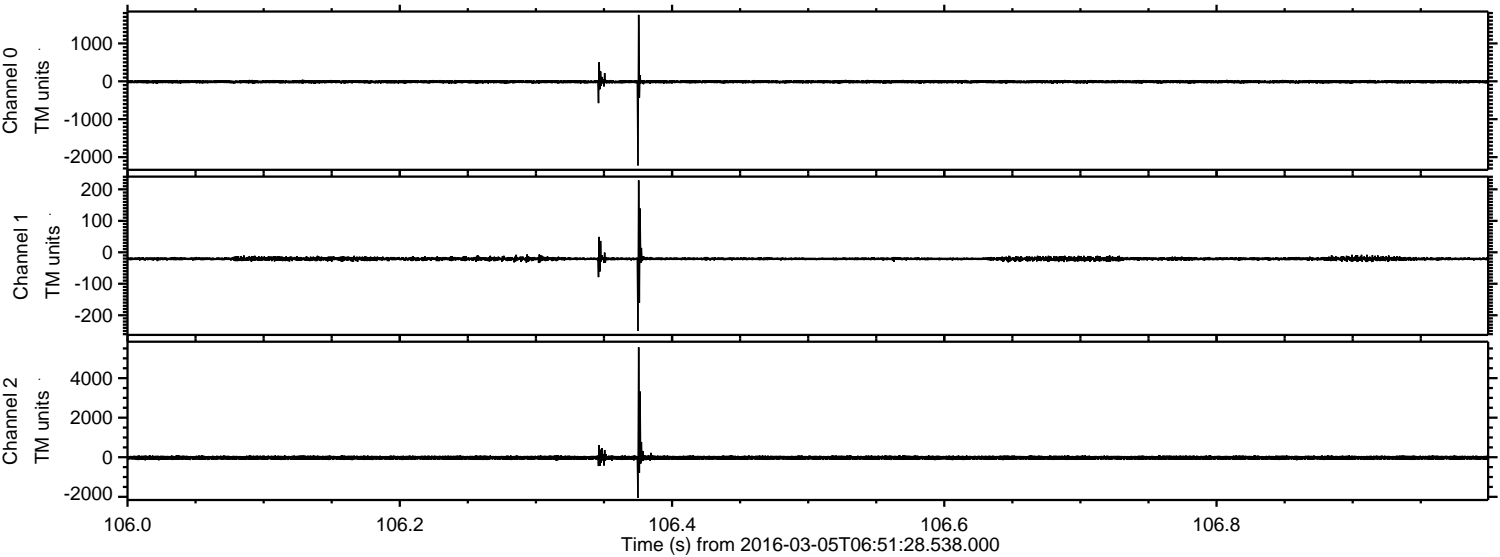



Processed Mon Apr 18 10:57:44 2016 by ELM ver.2012-10-06 from 001\_\_elm20160305\_065127\_\_dat00.bin

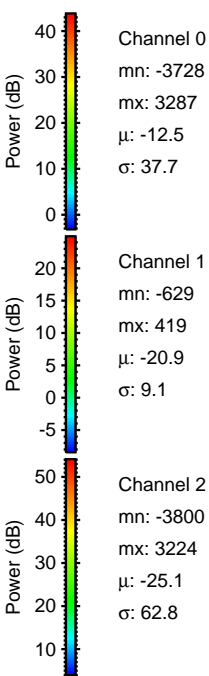
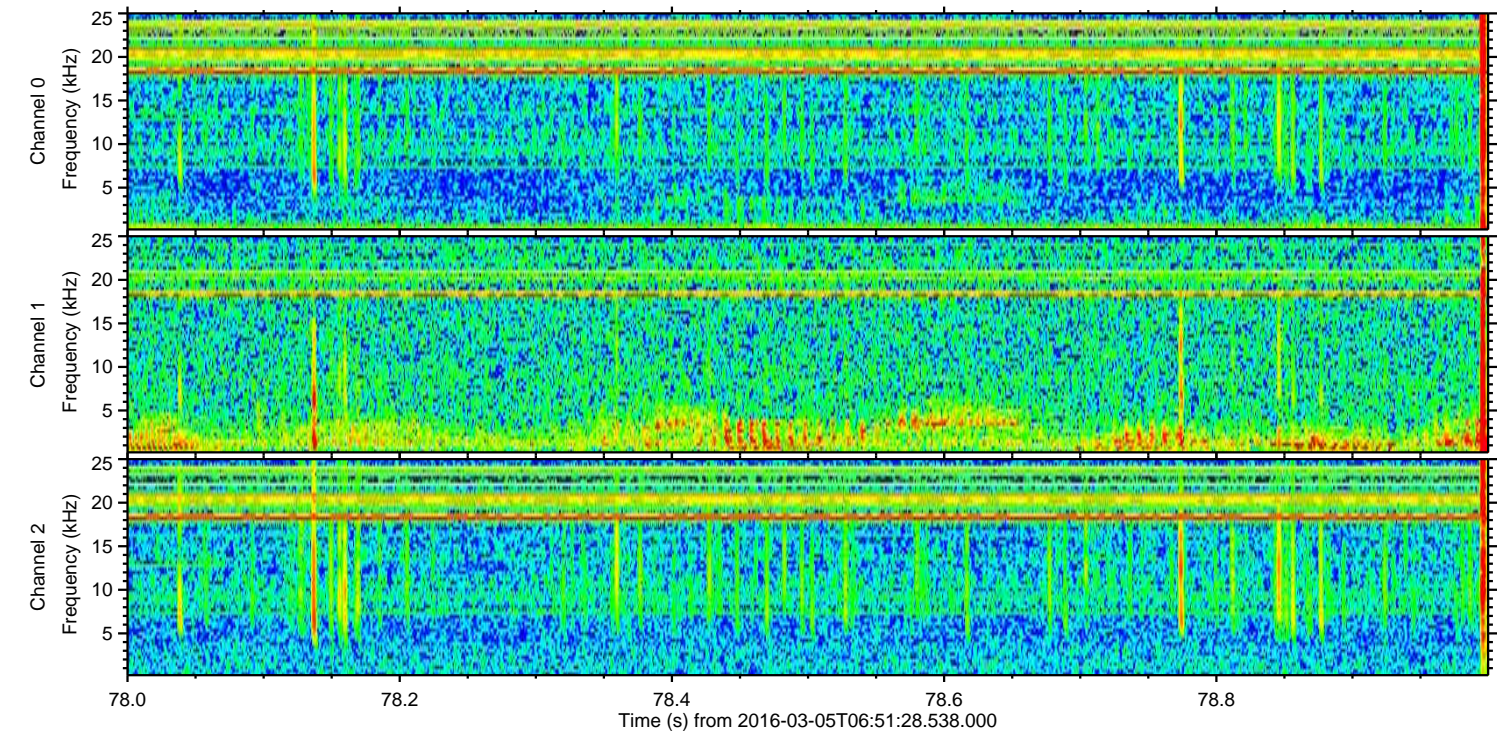
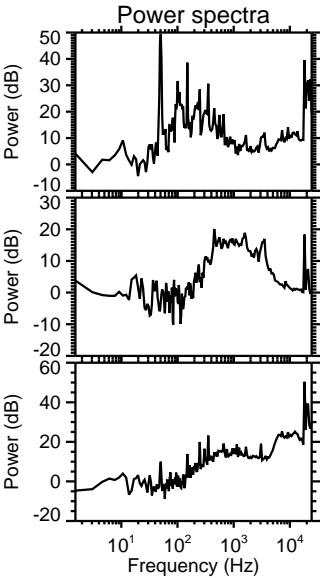
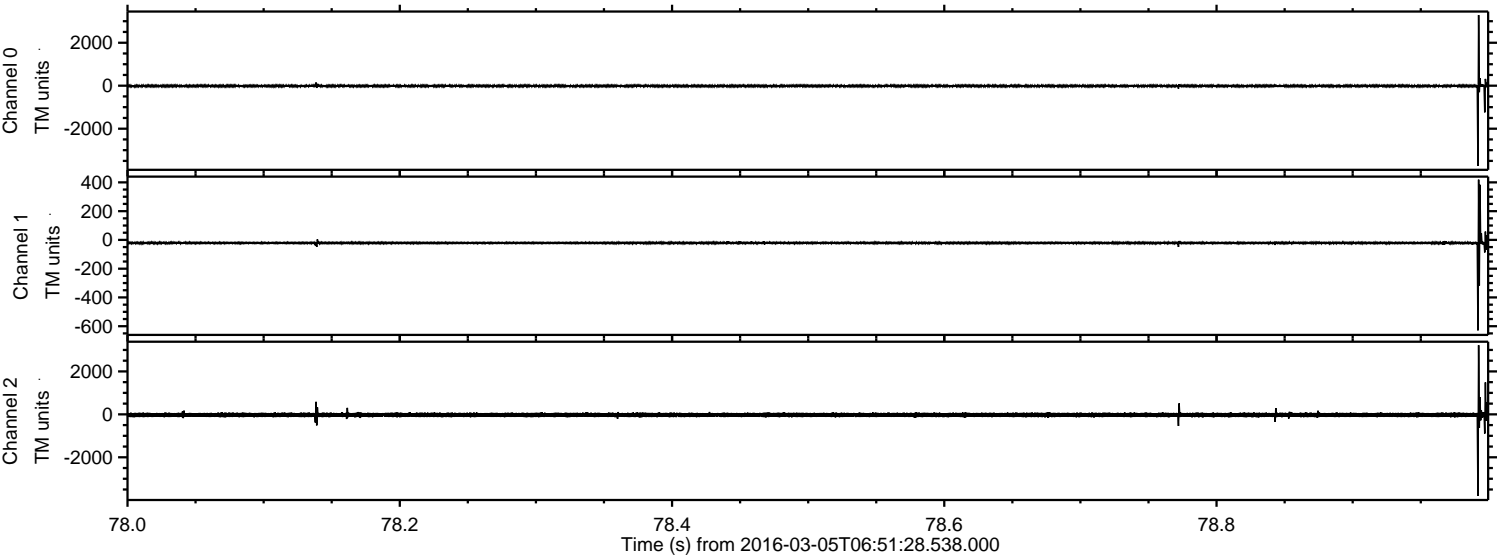



Processed Mon Apr 18 10:57:45 2016 by ELM ver.2012-10-06 from 001\_\_elm20160305\_065127\_\_dat00.bin

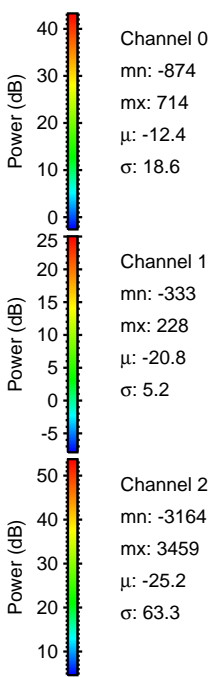
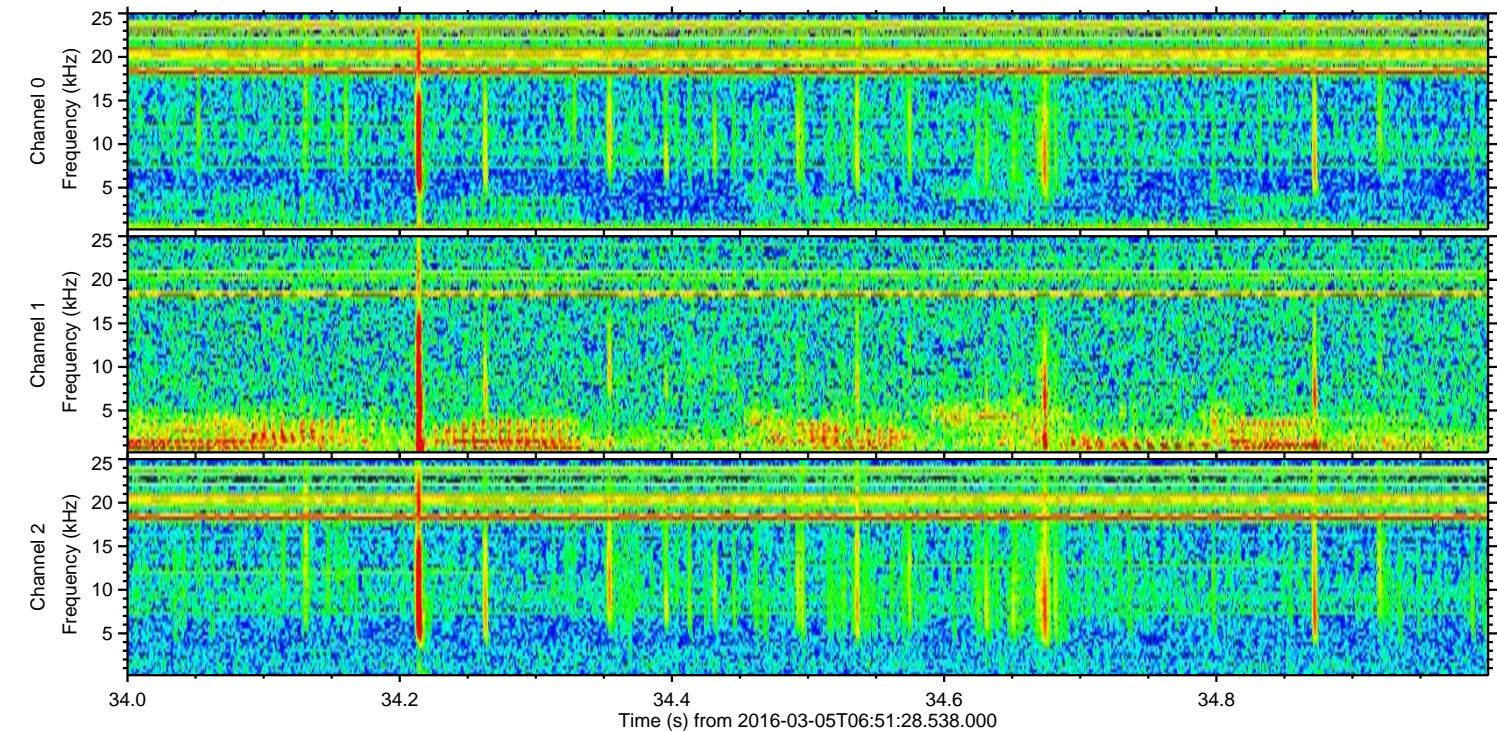
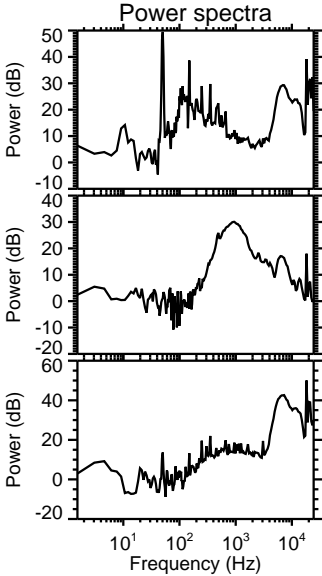
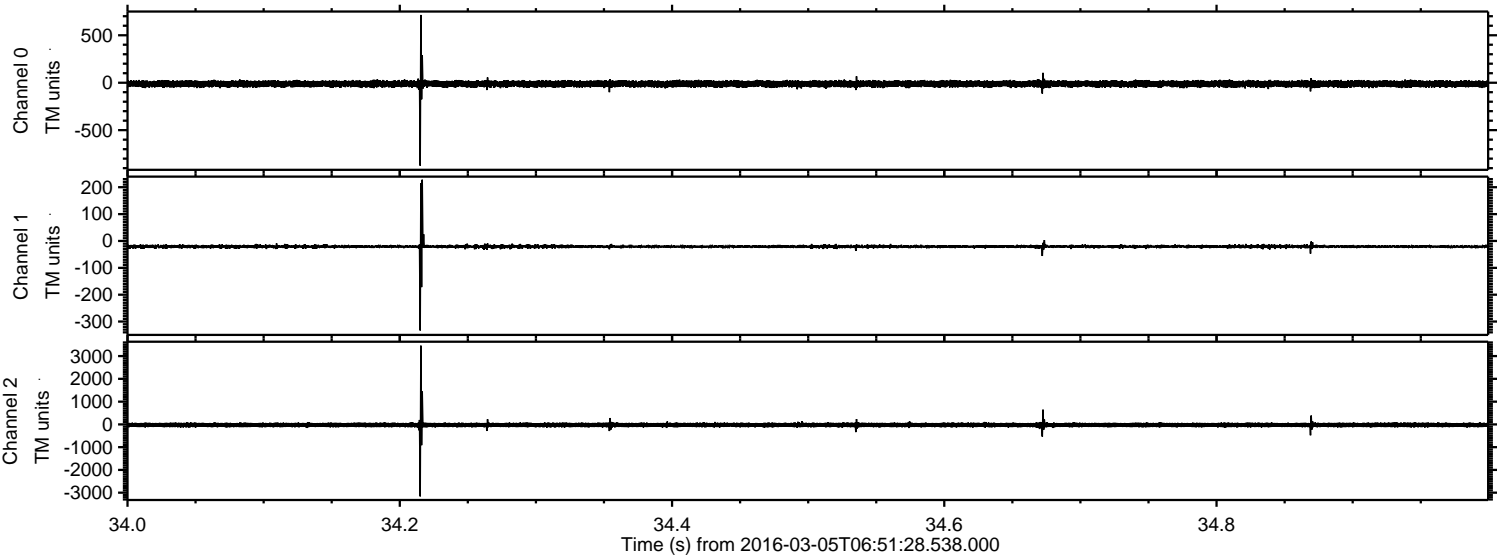



Processed Mon Apr 18 10:57:46 2016 by ELM ver.2012-10-06 from 001\_\_elm20160305\_065127\_\_dat00.bin

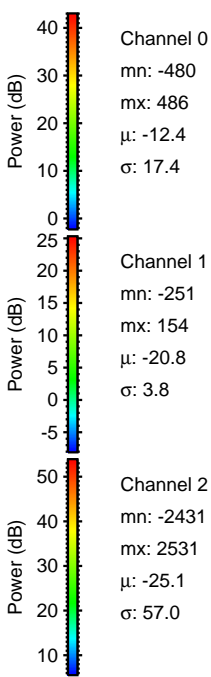
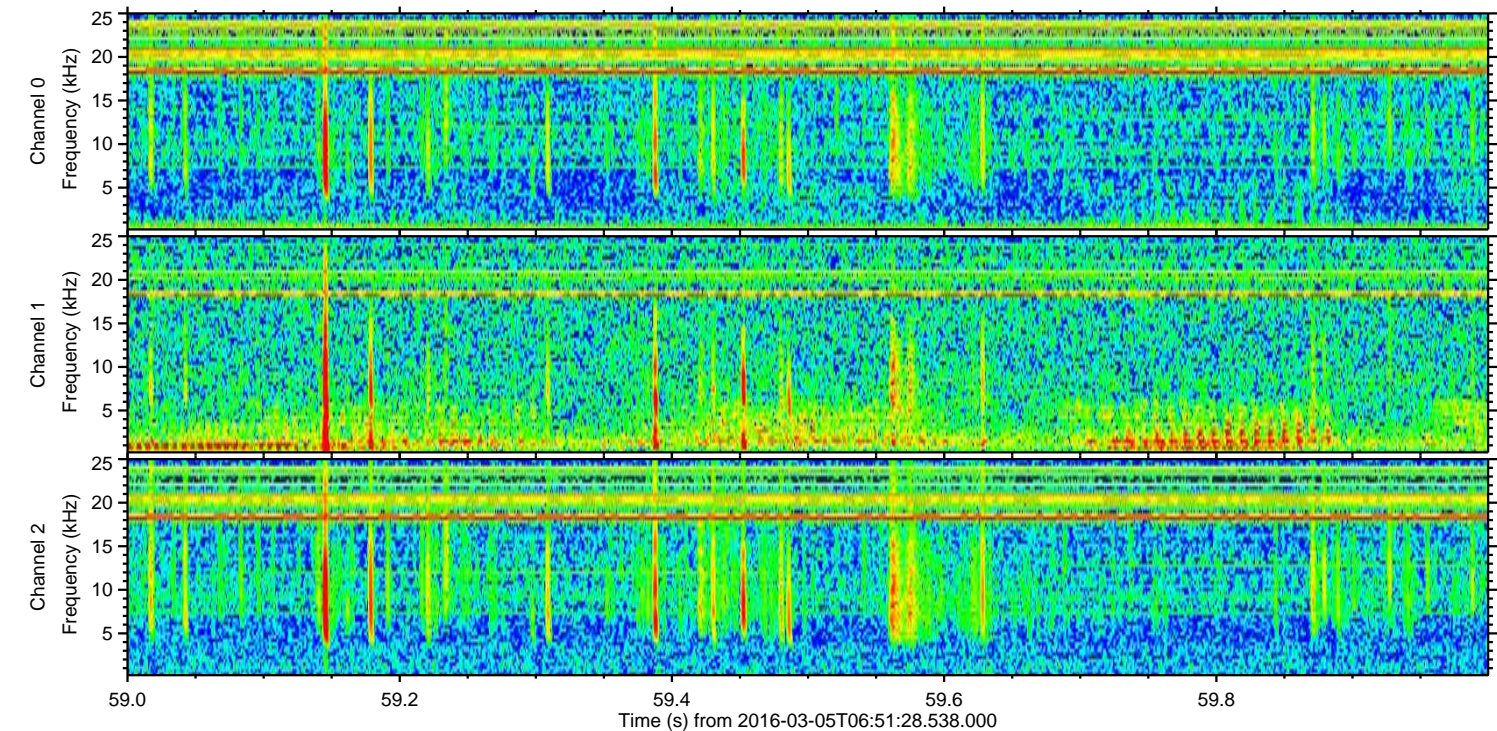
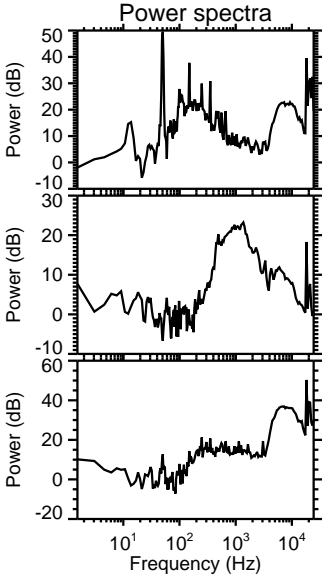
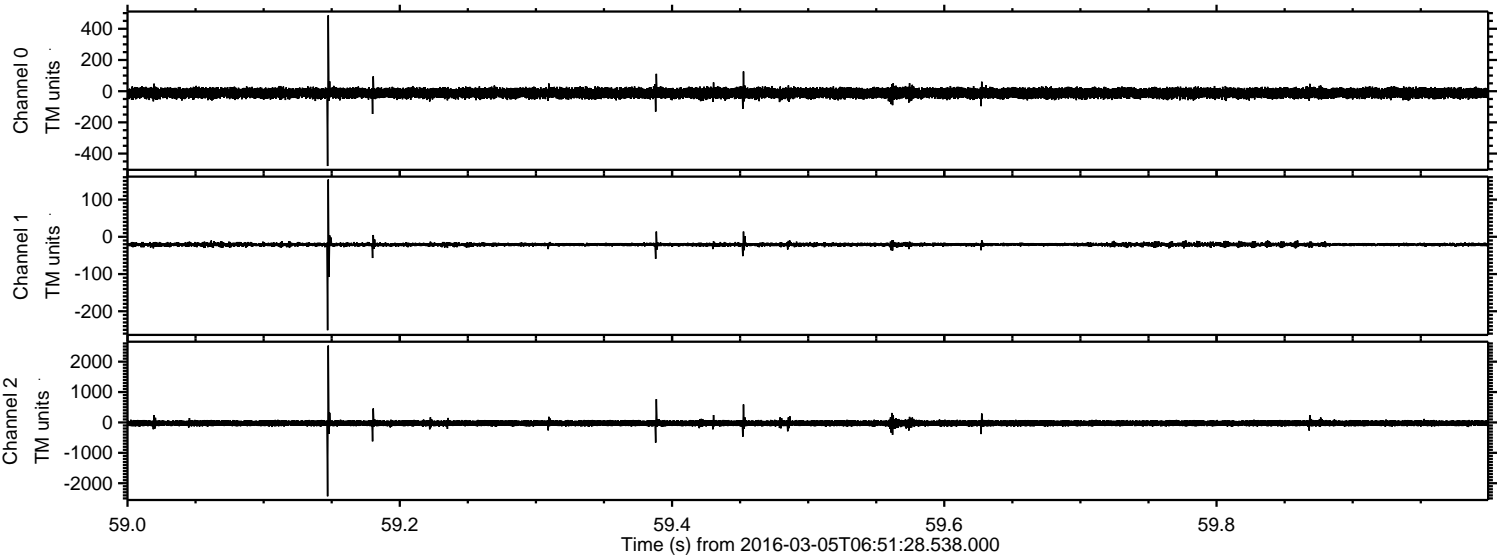



Processed Mon Apr 18 10:57:47 2016 by ELM ver.2012-10-06 from 001\_\_elm20160305\_065127\_\_dat00.bin

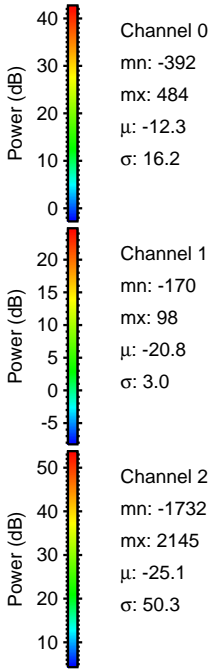
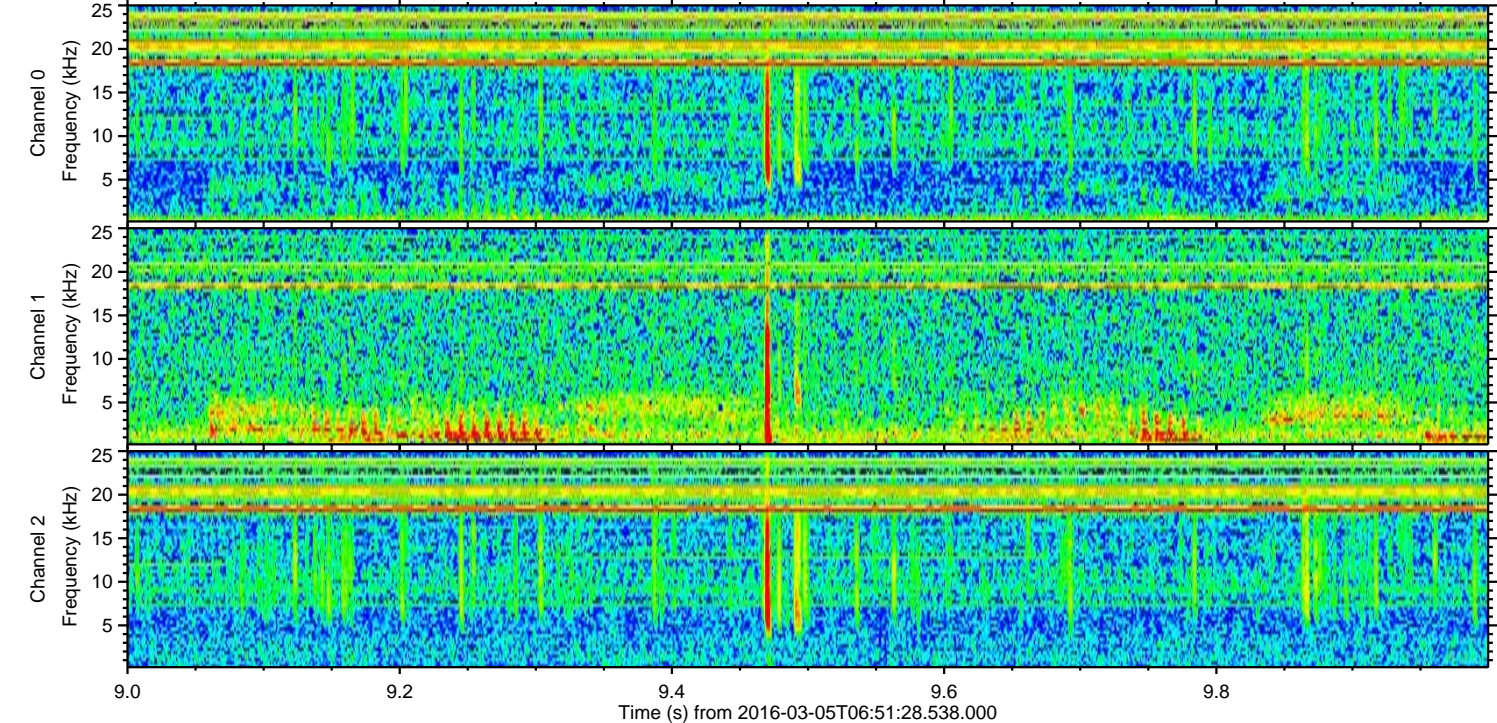
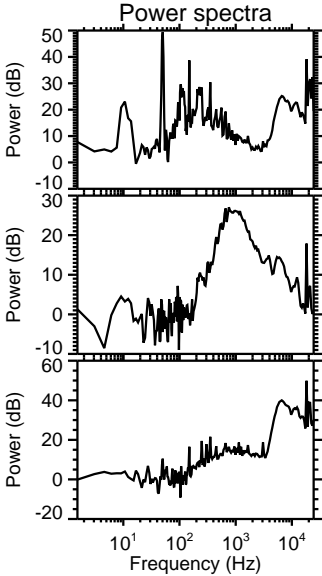
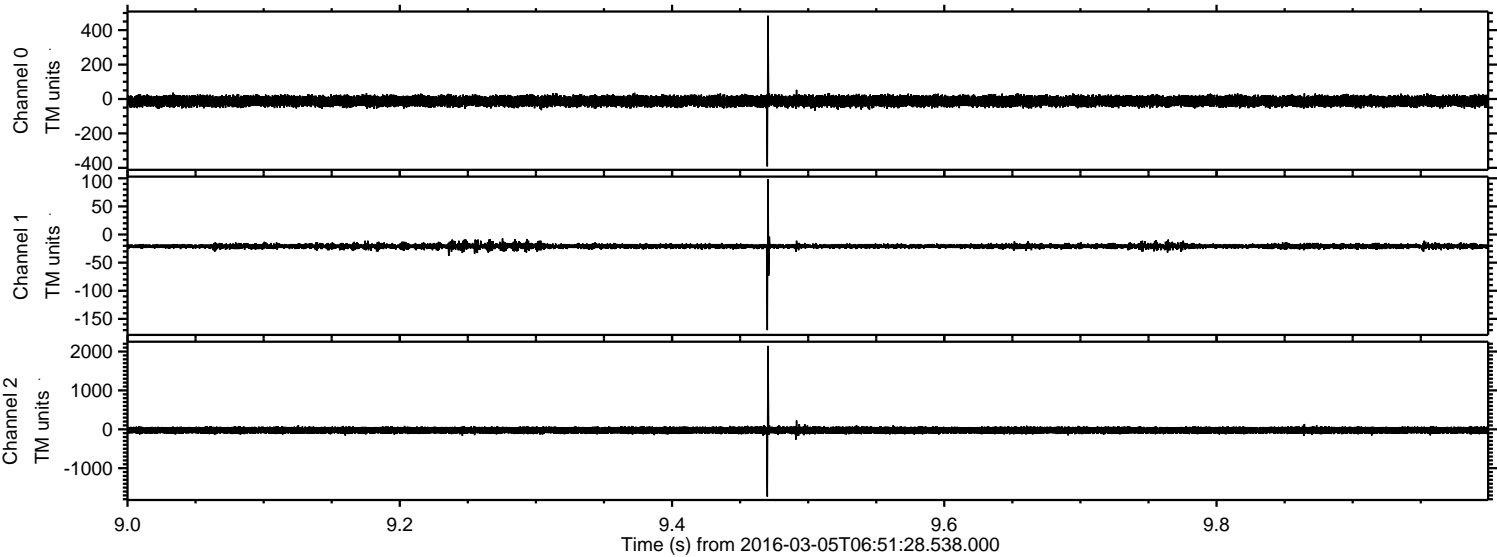



Processed Mon Apr 18 10:57:48 2016 by ELM ver.2012-10-06 from 001\_\_elm20160305\_065127\_\_dat00.bin

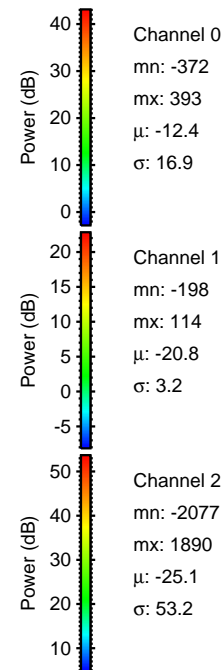
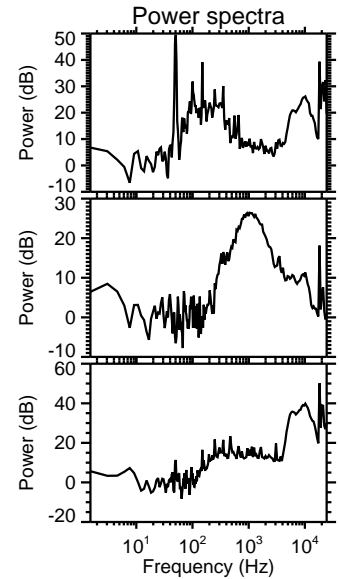
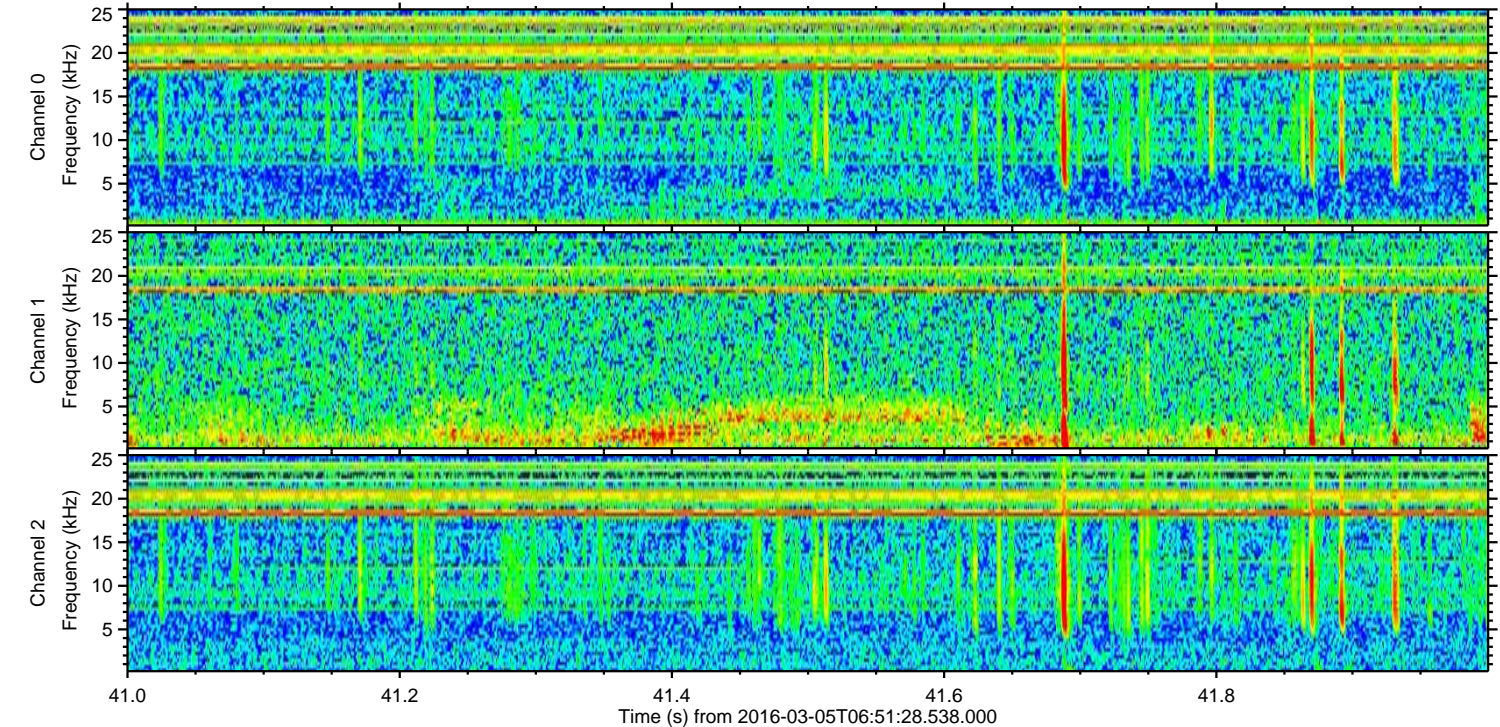
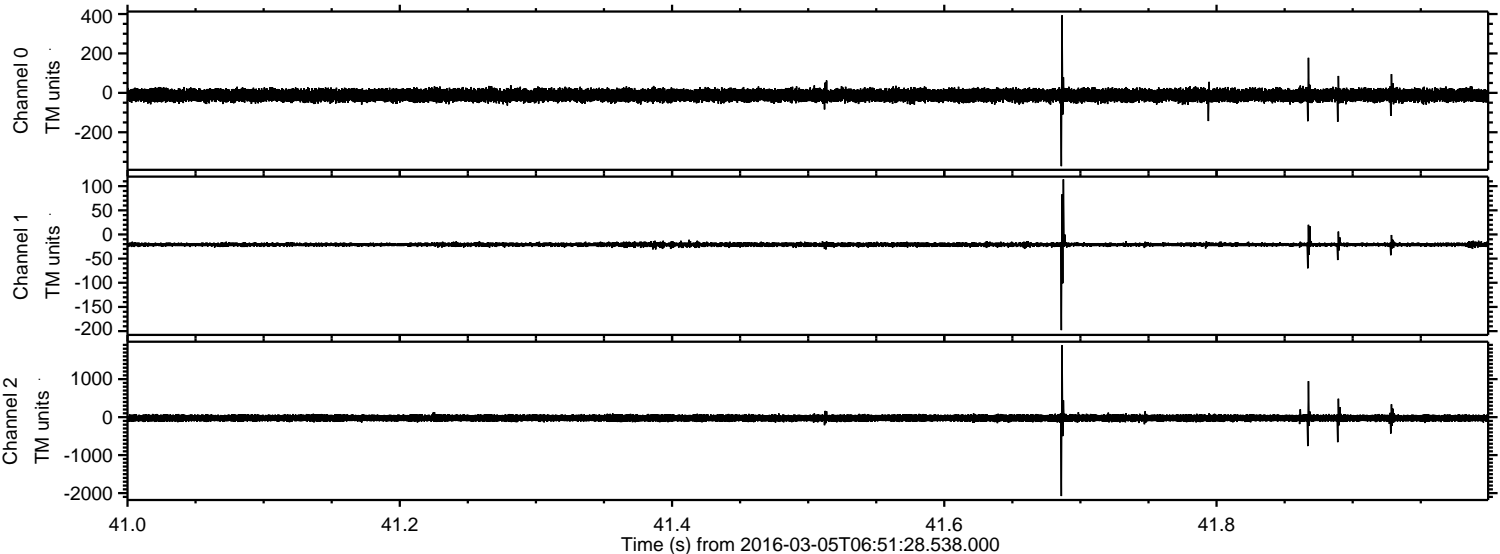



Processed Mon Apr 18 10:57:49 2016 by ELM ver.2012-10-06 from 001\_\_elm20160305\_065127\_\_dat00.bin

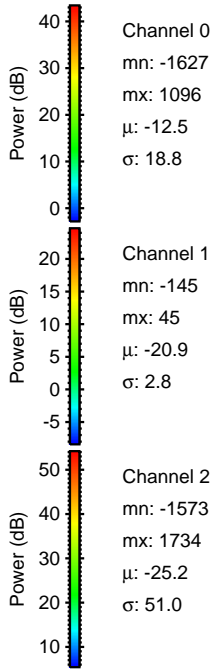
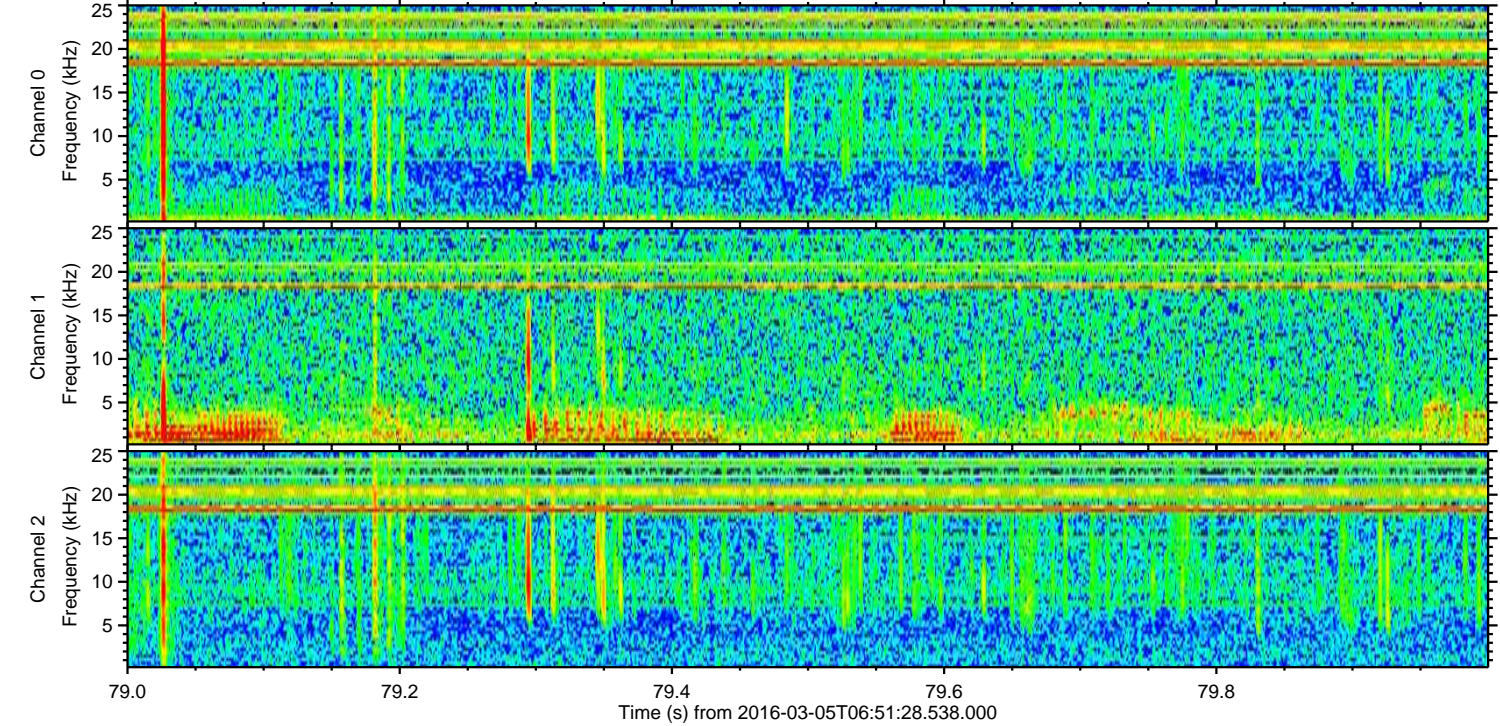
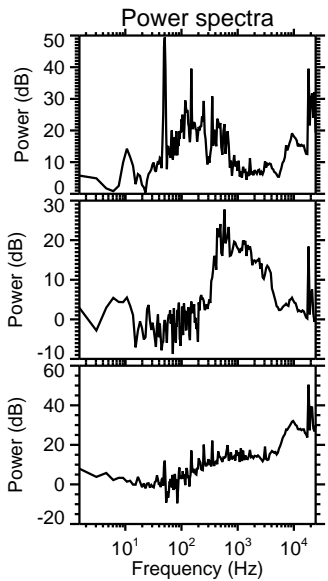
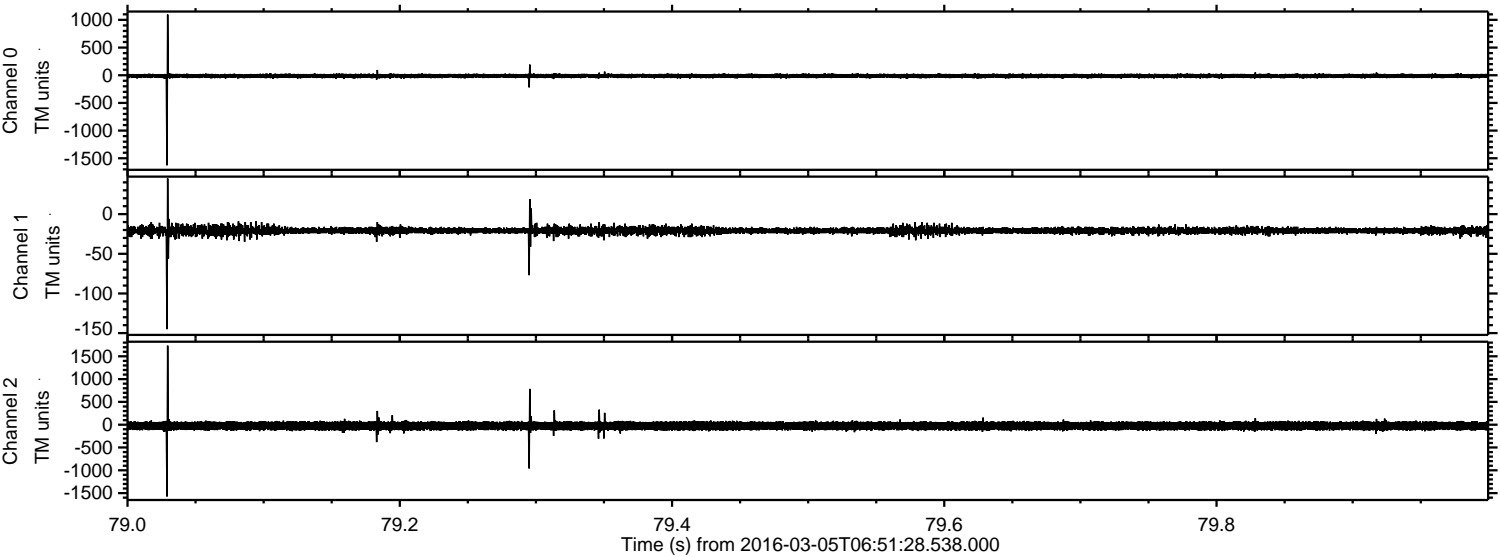



Processed Mon Apr 18 10:57:50 2016 by ELM ver.2012-10-06 from 001\_\_elm20160305\_065127\_\_dat00.bin

