

# ELMAVAN 3D WAVEFORMS (Measured data sampled at 50 kHz) 51000 packets of 144 samples from 2016-03-05T06:31:27.642.999.

Processed Mon Apr 18 10:53:24 2016 by ELM ver.2012-10-06 from 001\_\_elm20160305\_063126\_\_dat00.bin

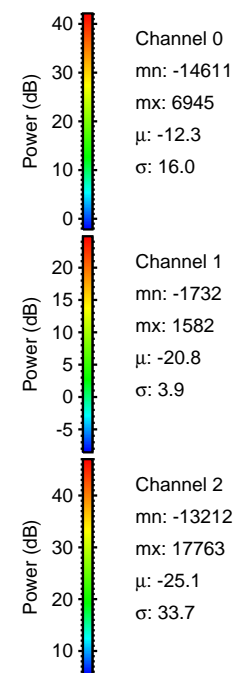

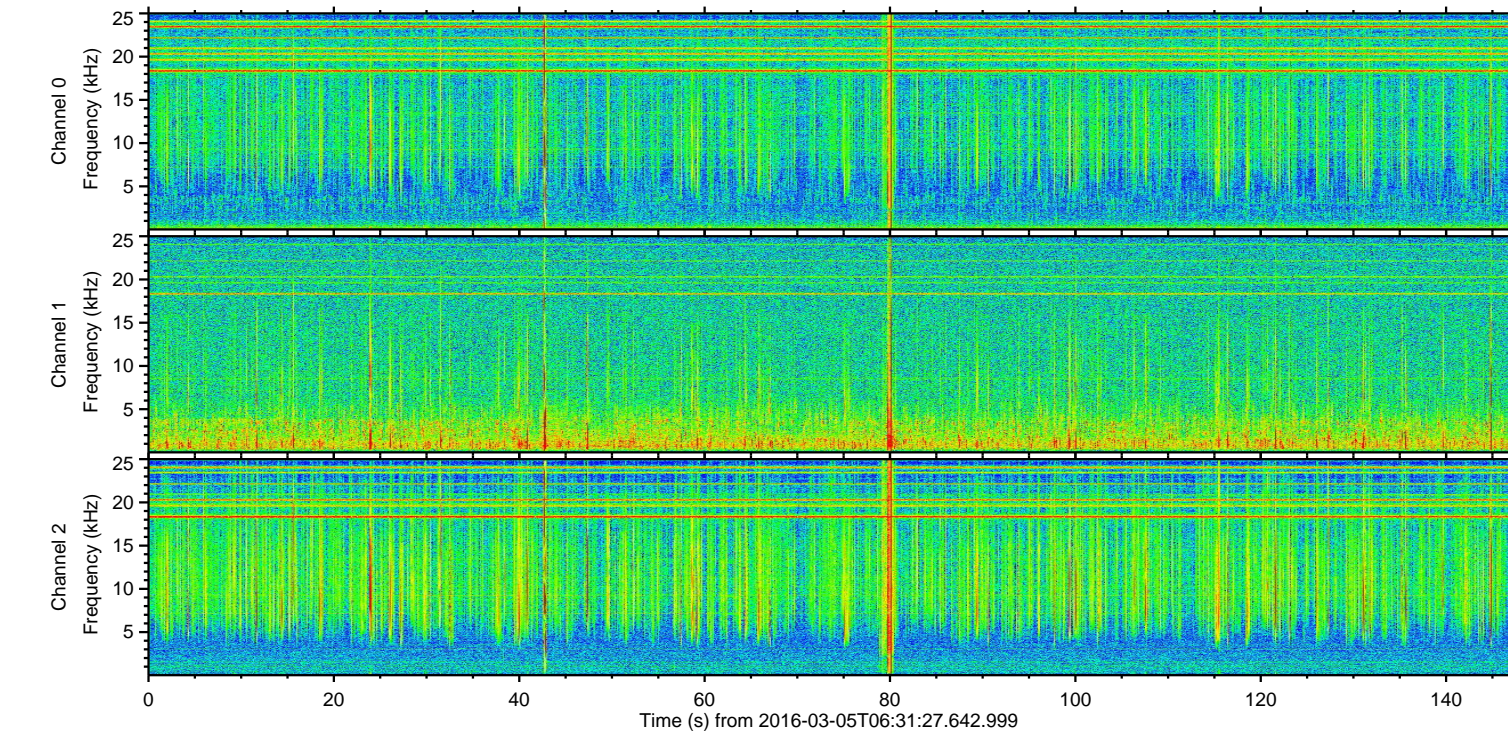
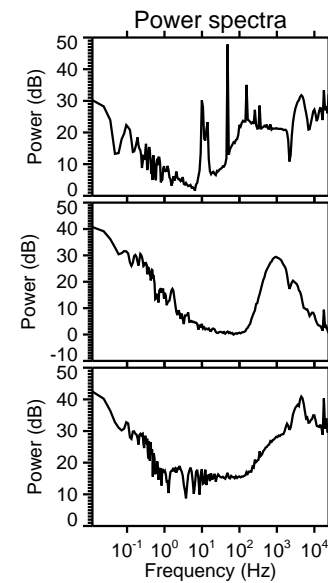
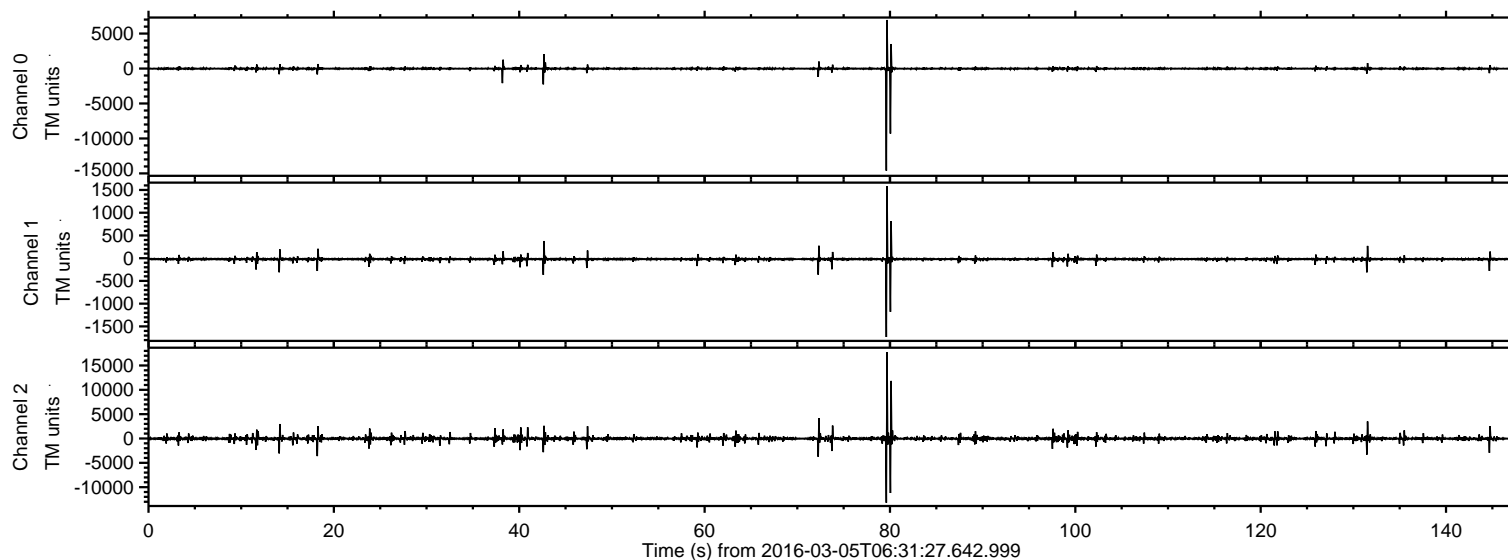

ELMAVAN 3D WAVEFORMS (Measured data sampled at 50 kHz) 51000 packets of 144 samples from 2016-03-05T06:31:27.642.999. Part 80/147

Processed Mon Apr 18 10:53:36 2016 by ELM ver.2012-10-06 from 001\_\_elm20160305\_063126\_\_dat00.bin

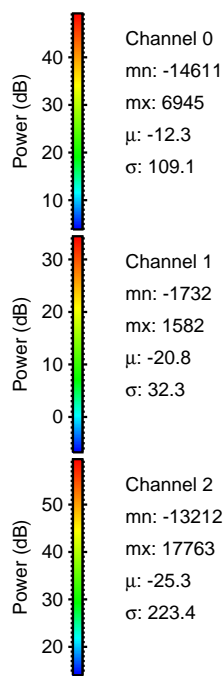
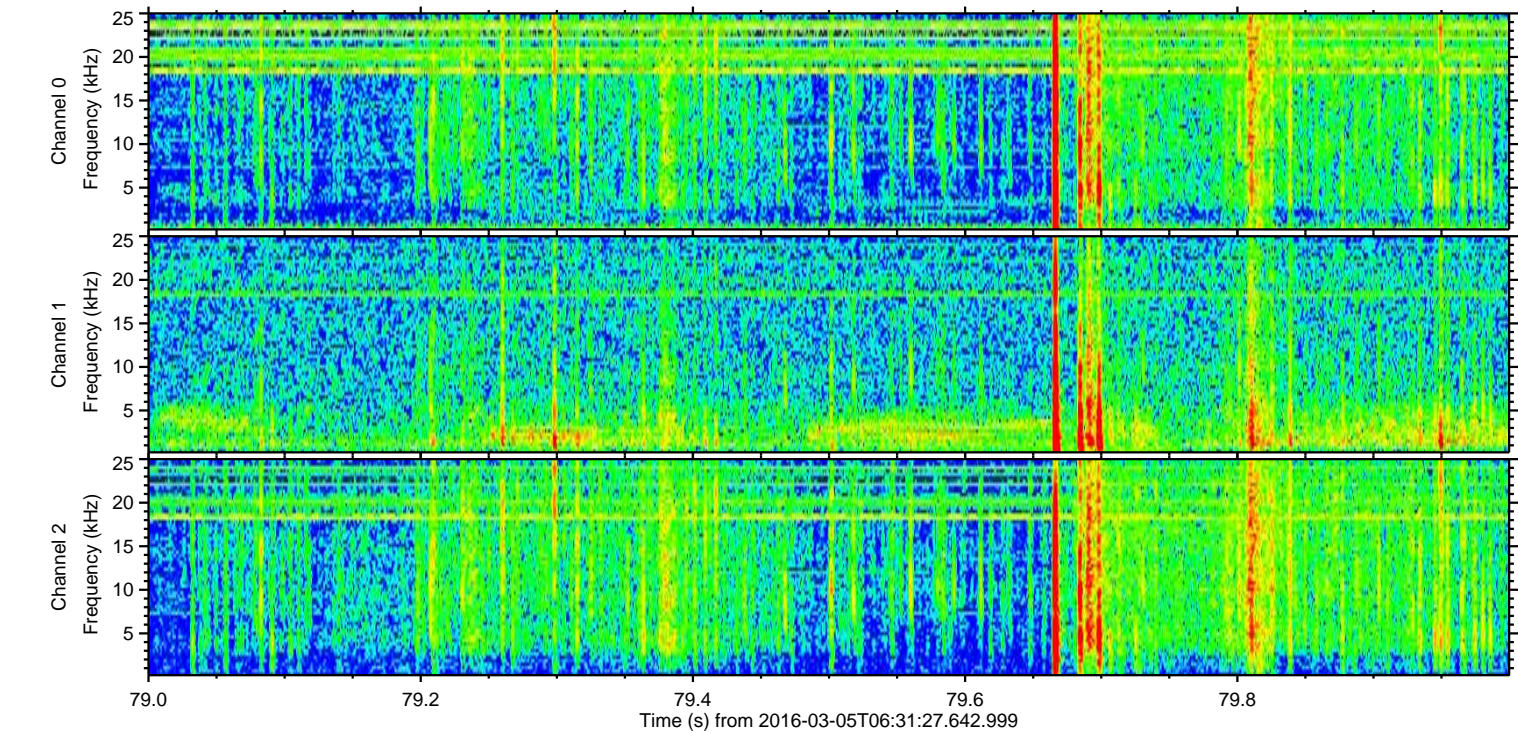
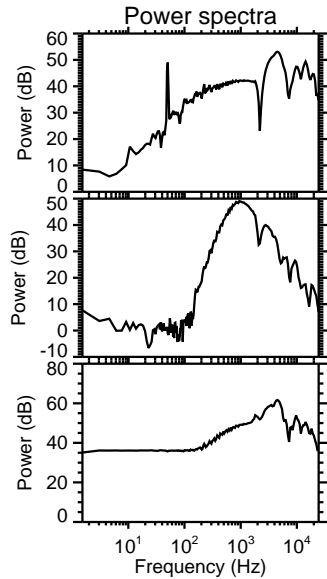
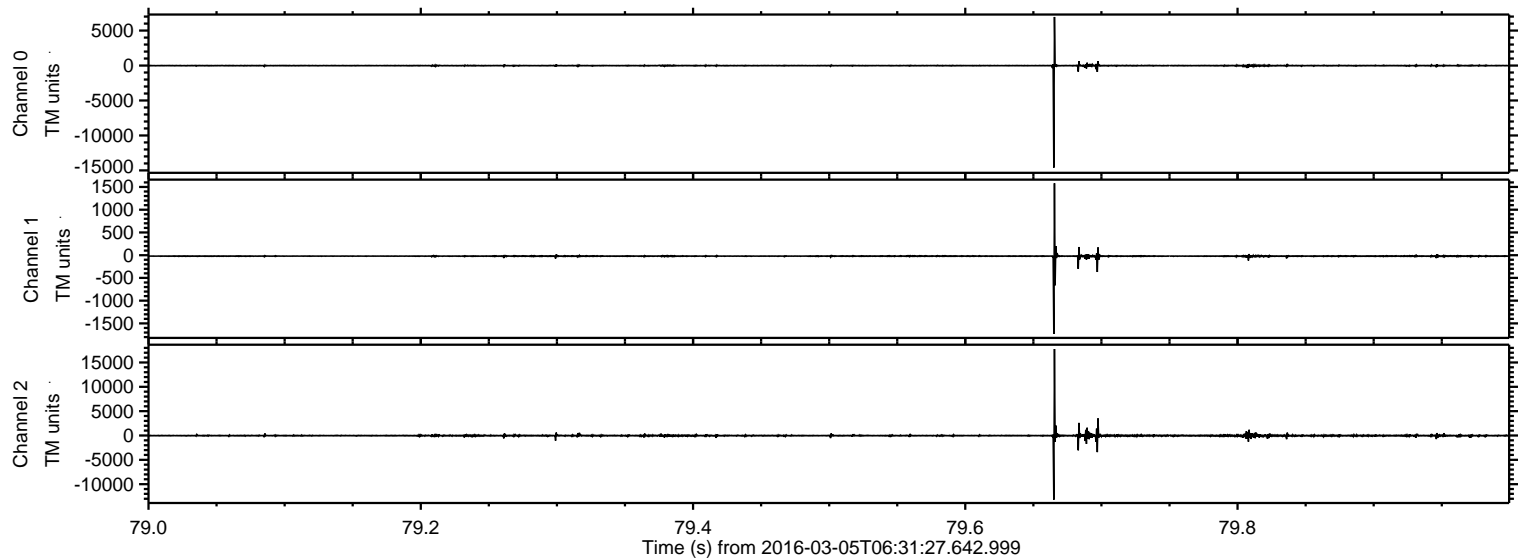



Processed Mon Apr 18 10:53:37 2016 by ELM ver.2012-10-06 from 001\_\_elm20160305\_063126\_\_dat00.bin

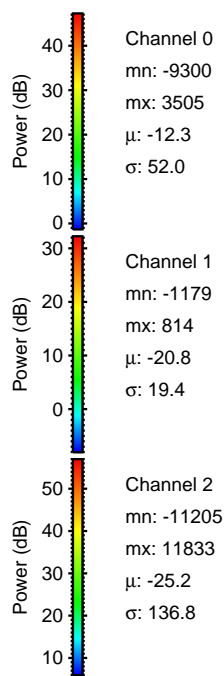
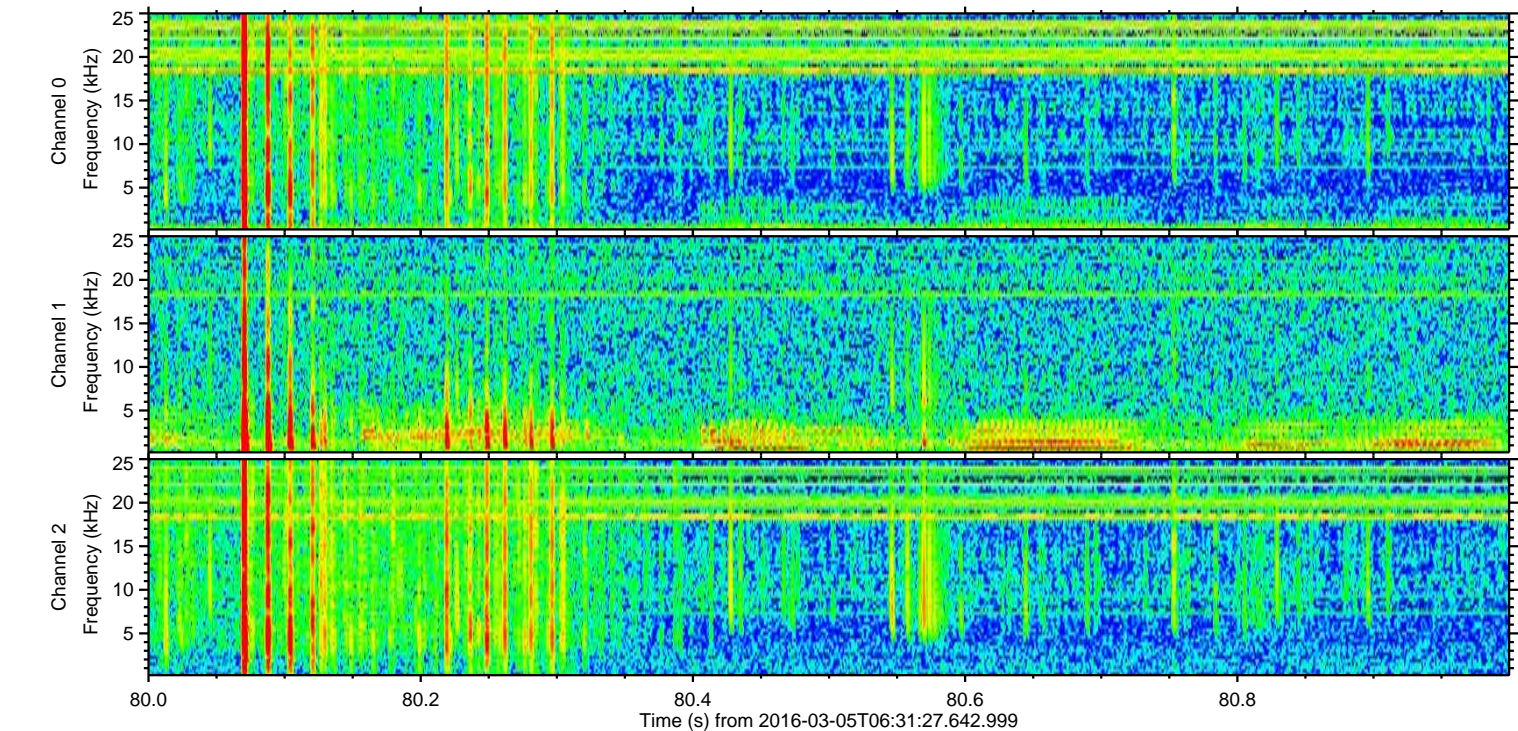
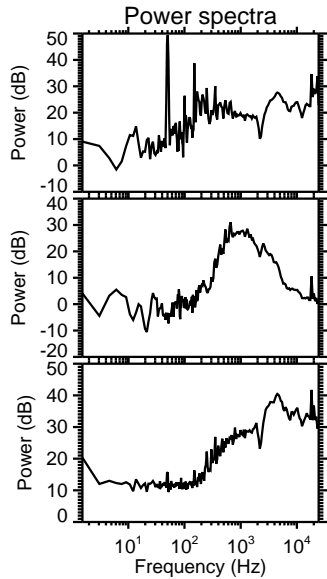
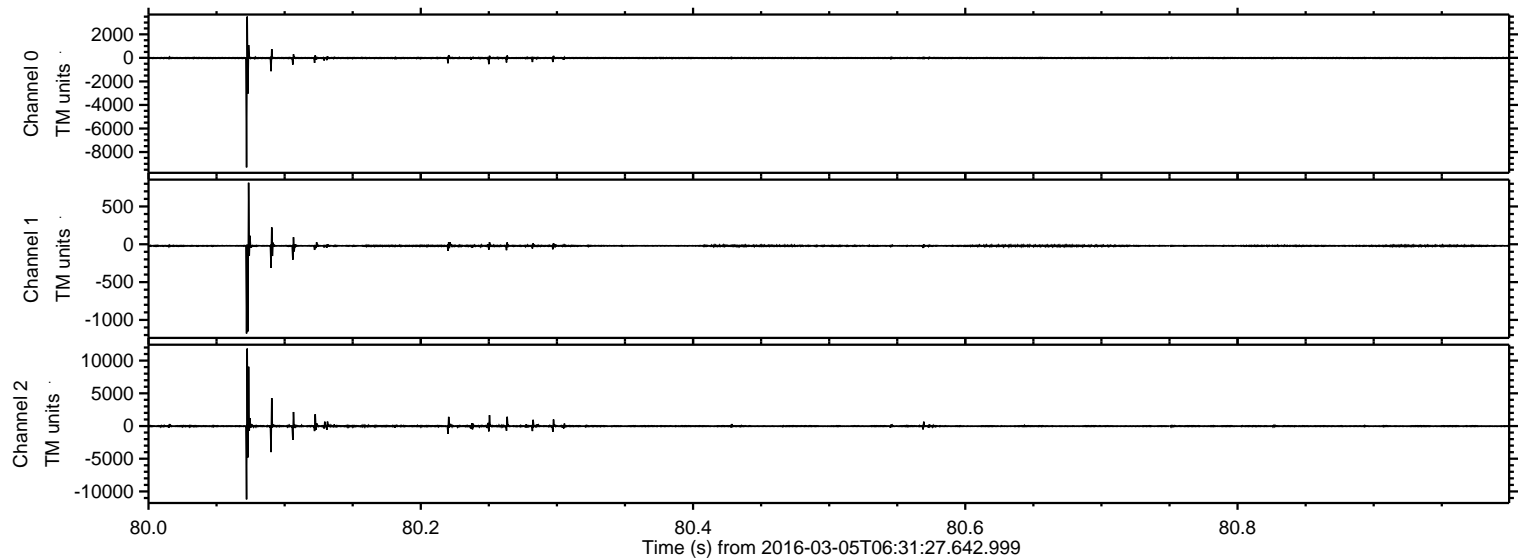



ELMAVAN 3D WAVEFORMS (Measured data sampled at 50 kHz) 51000 packets of 144 samples from 2016-03-05T06:31:27.642.999. Part 73/147

Processed Mon Apr 18 10:53:38 2016 by ELM ver.2012-10-06 from 001\_\_elm20160305\_063126\_\_dat00.bin

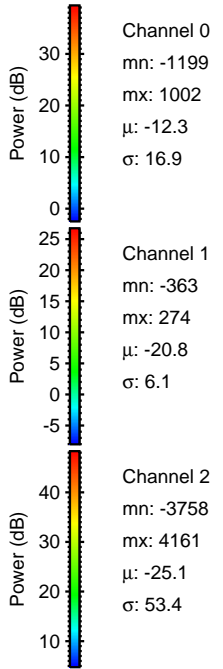
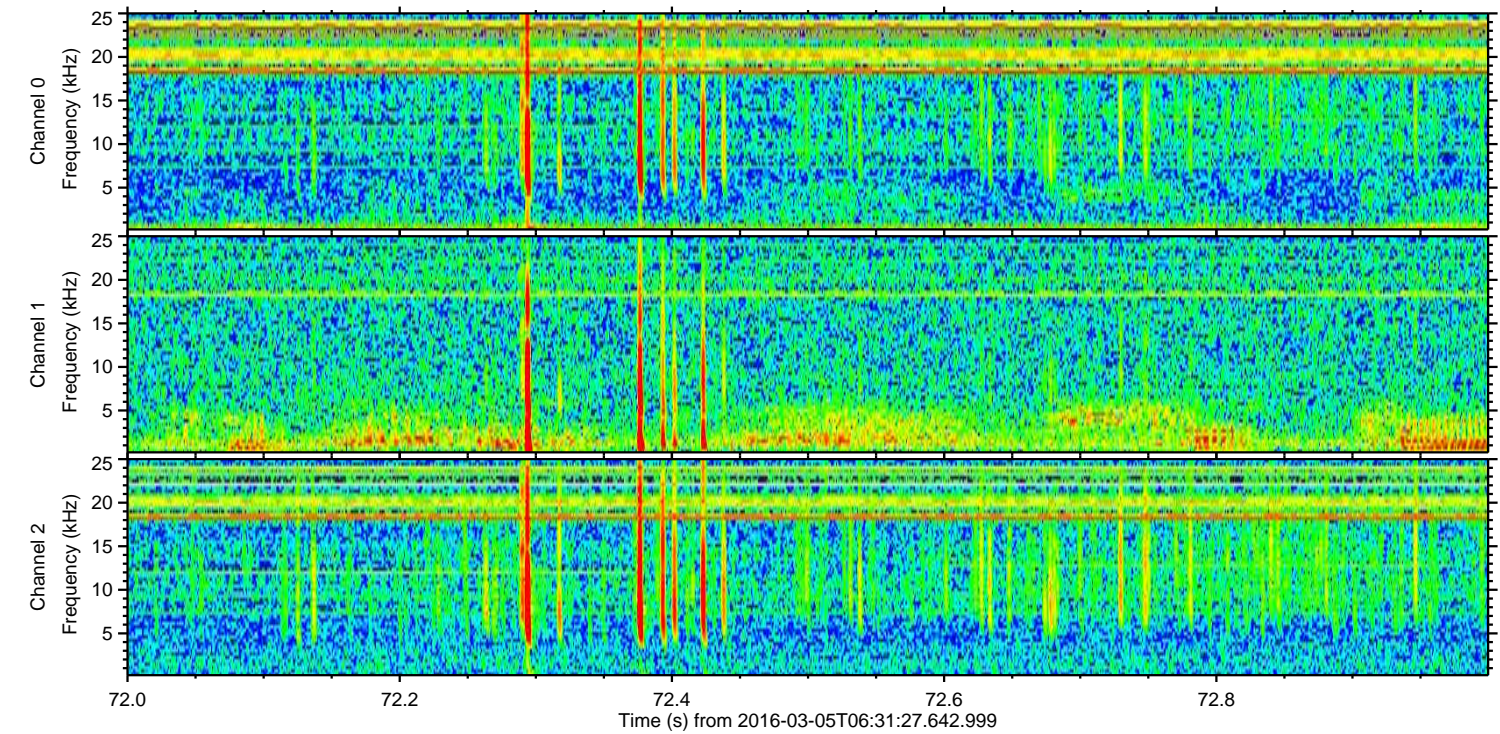
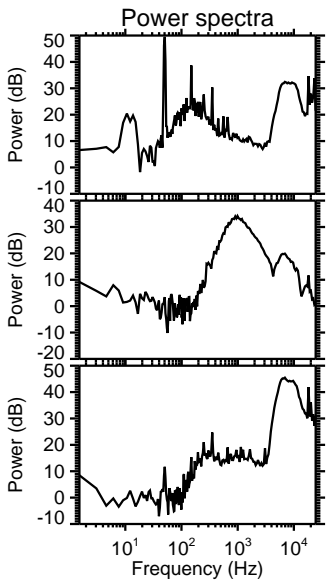
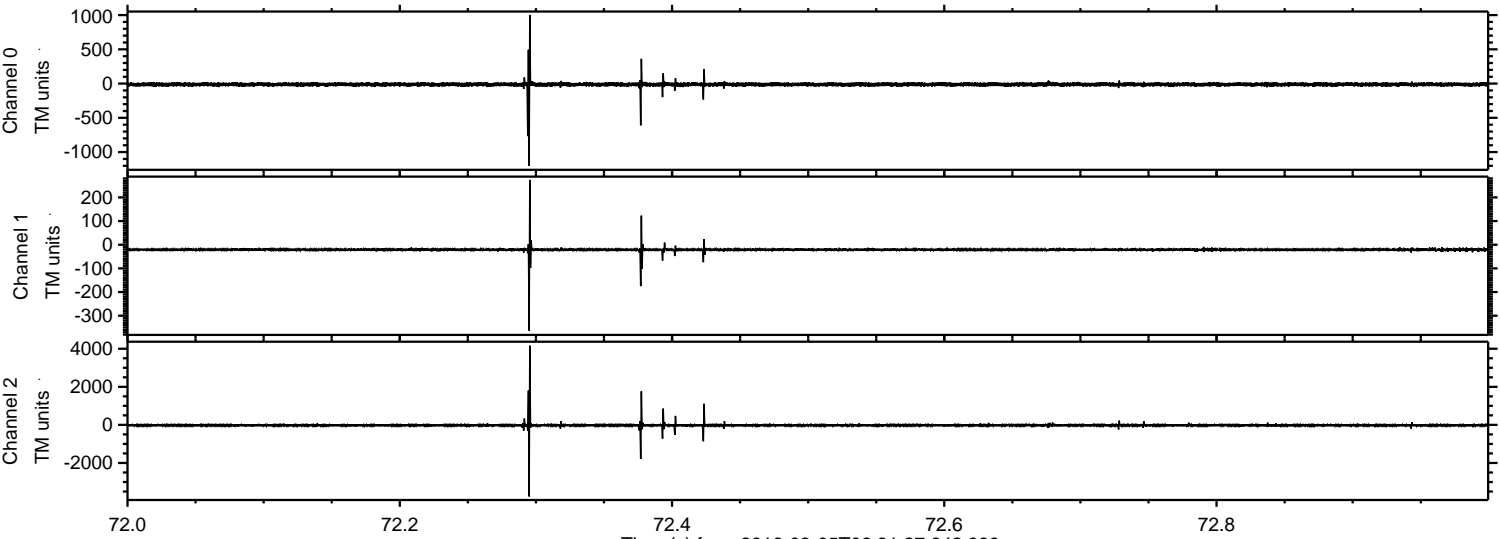



Processed Mon Apr 18 10:53:39 2016 by ELM ver.2012-10-06 from 001\_\_elm20160305\_063126\_\_dat00.bin

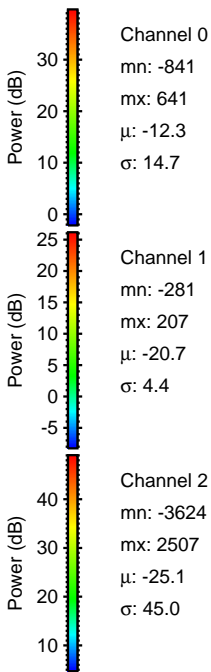
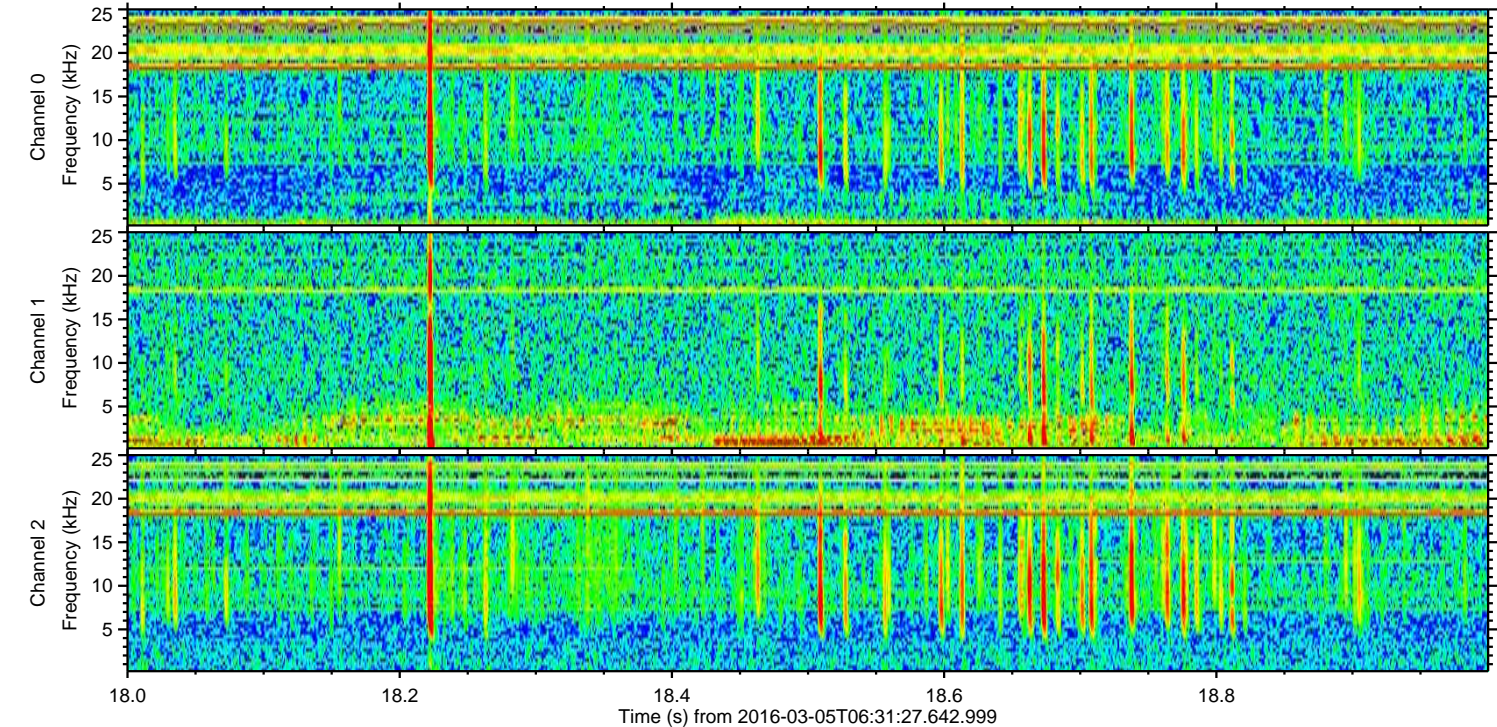
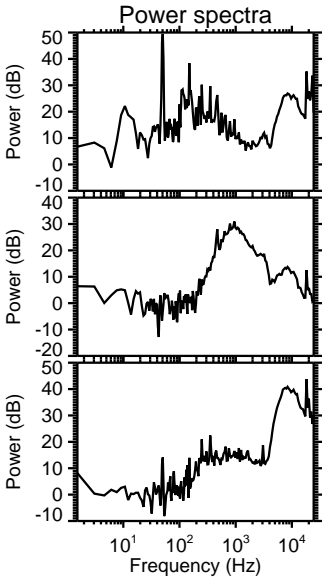
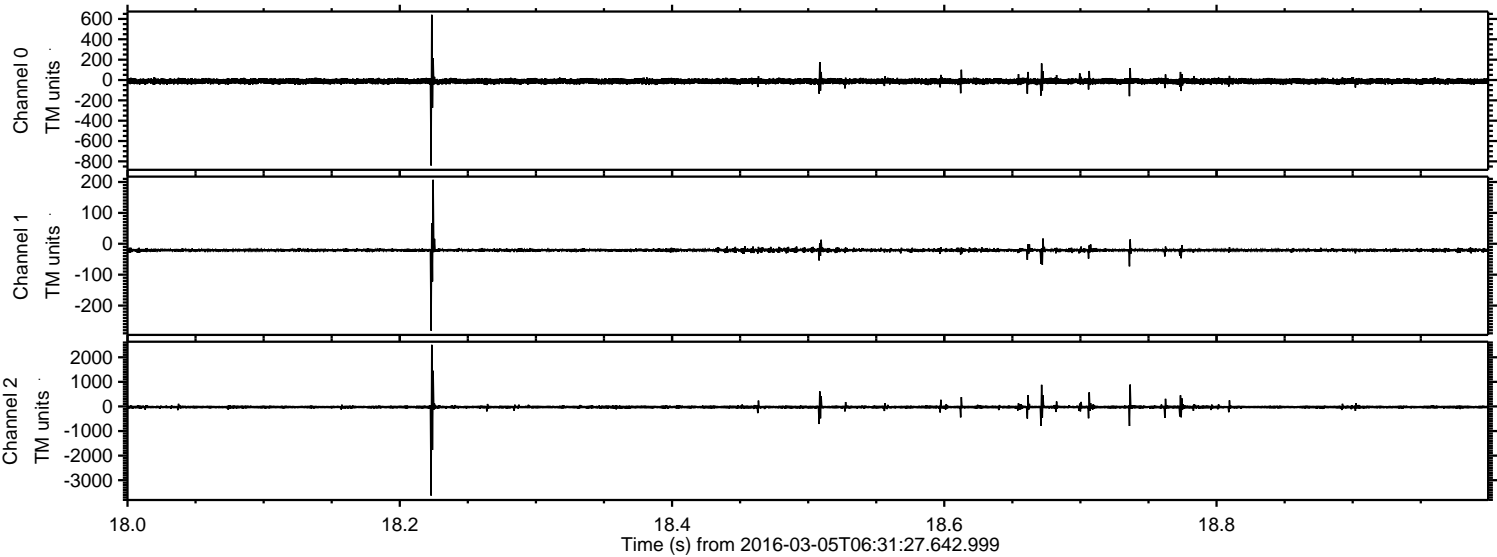



ELMAVAN 3D WAVEFORMS (Measured data sampled at 50 kHz) 51000 packets of 144 samples from 2016-03-05T06:31:27.642.999. Part 132/147

Processed Mon Apr 18 10:53:40 2016 by ELM ver.2012-10-06 from 001\_\_elm20160305\_063126\_\_dat00.bin

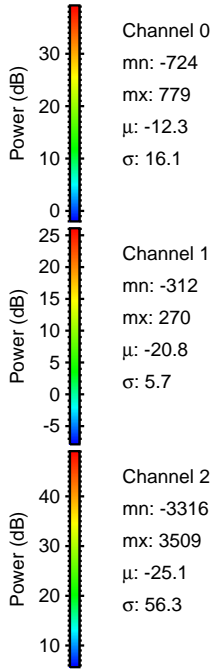
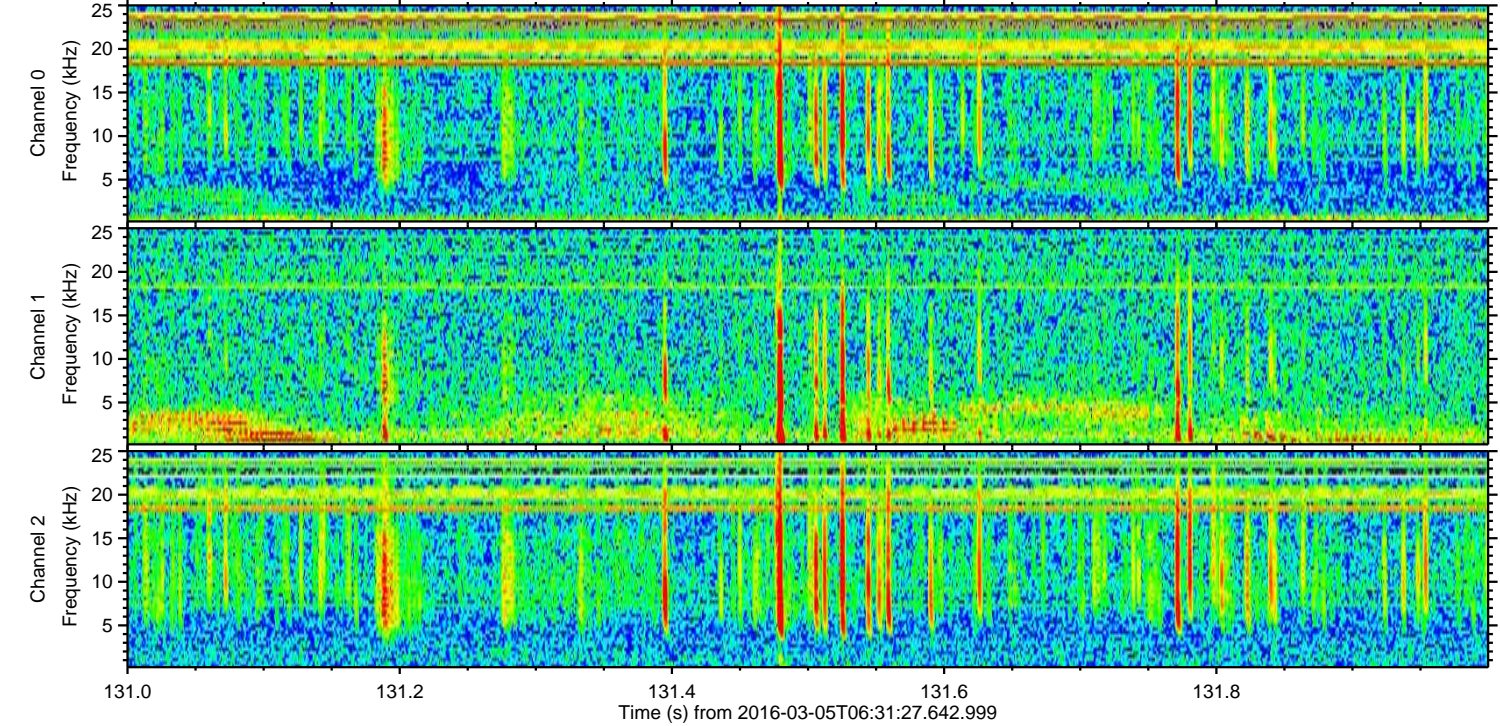
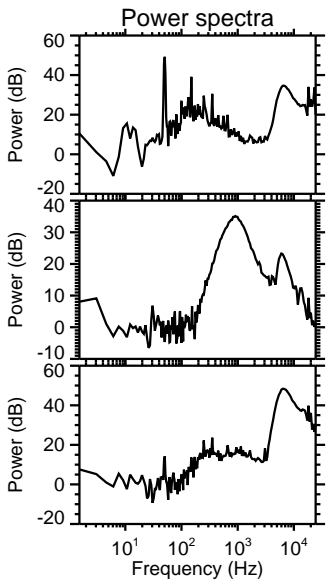
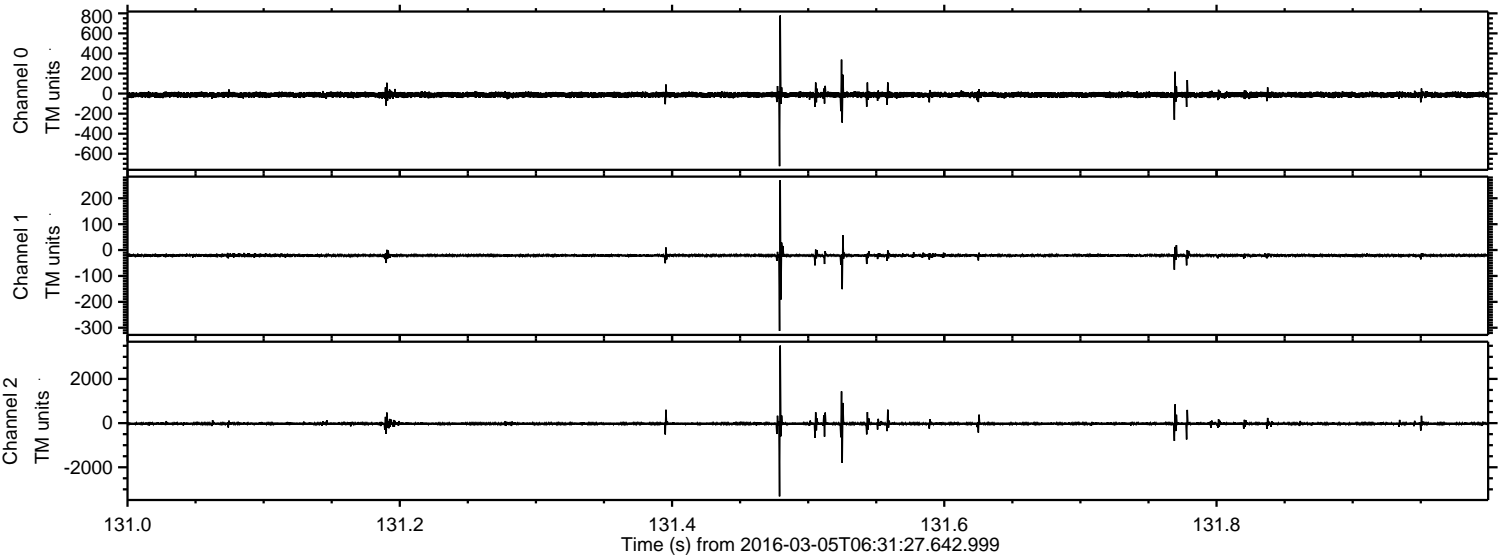



Processed Mon Apr 18 10:53:41 2016 by ELM ver.2012-10-06 from 001\_\_elm20160305\_063126\_\_dat00.bin

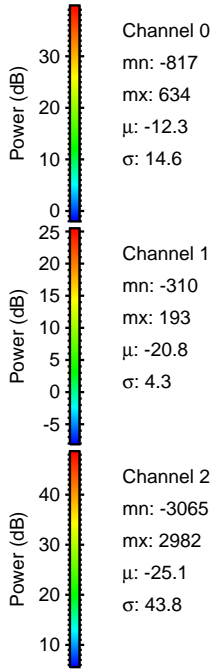
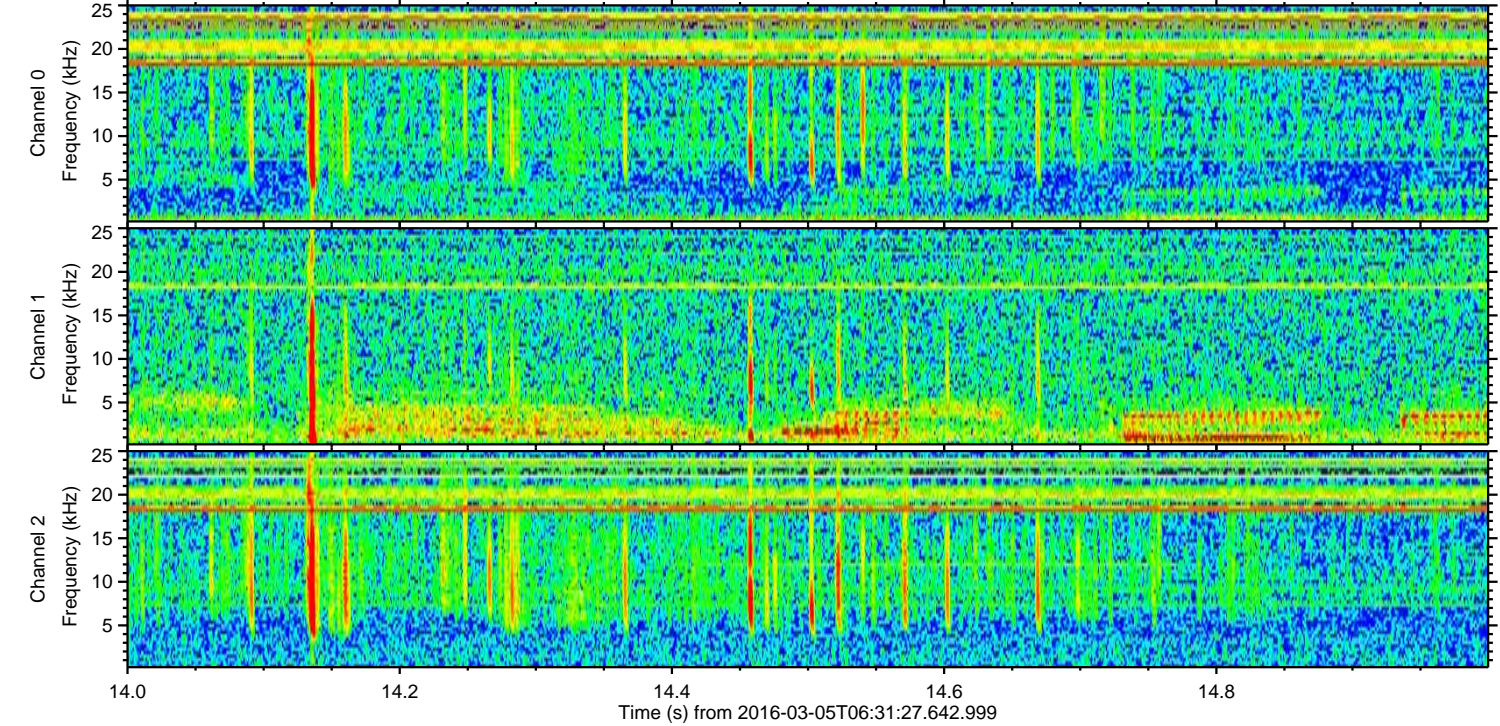
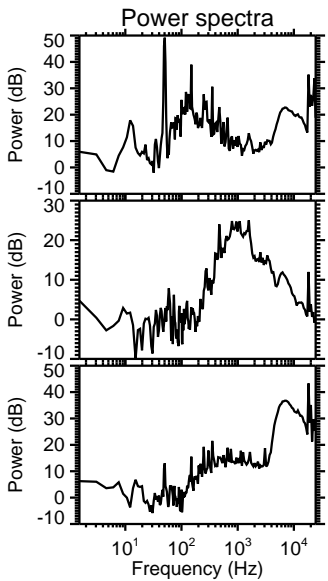
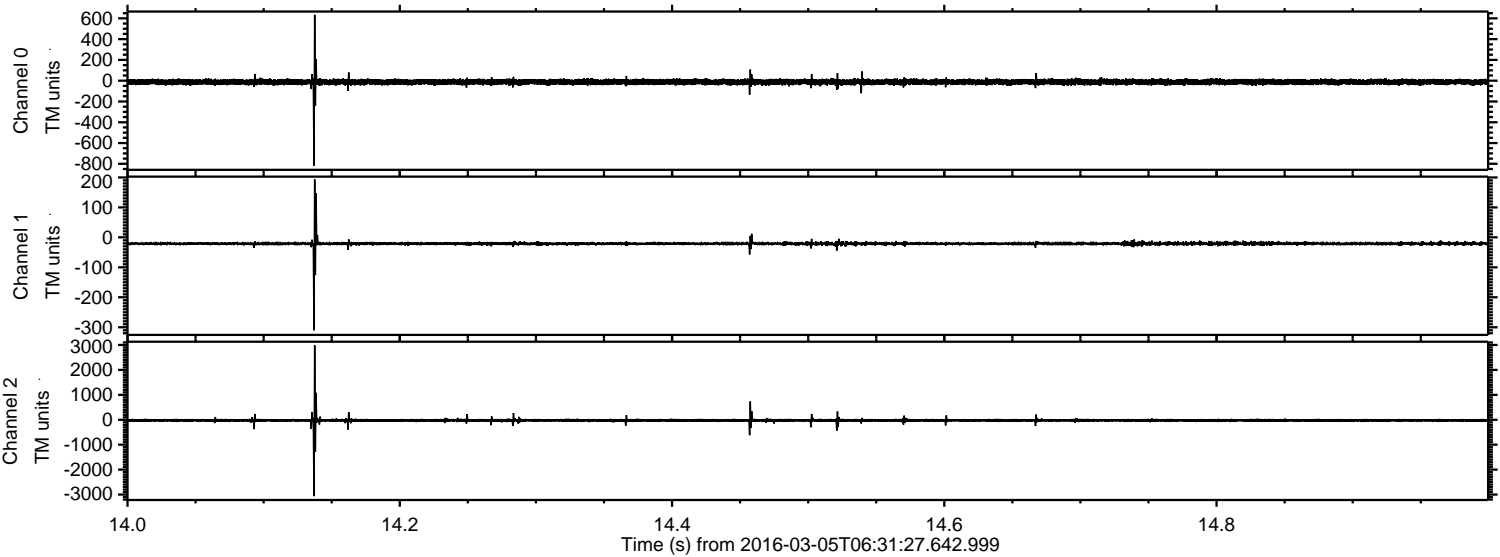



ELMAVAN 3D WAVEFORMS (Measured data sampled at 50 kHz) 51000 packets of 144 samples from 2016-03-05T06:31:27.642.999. Part 145/147

Processed Mon Apr 18 10:53:42 2016 by ELM ver.2012-10-06 from 001\_\_elm20160305\_063126\_\_dat00.bin

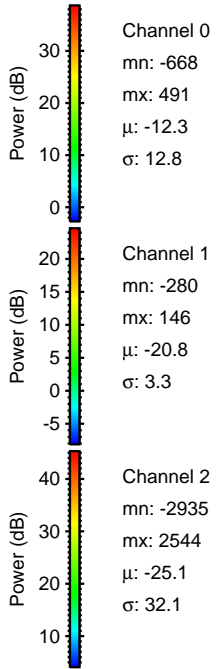
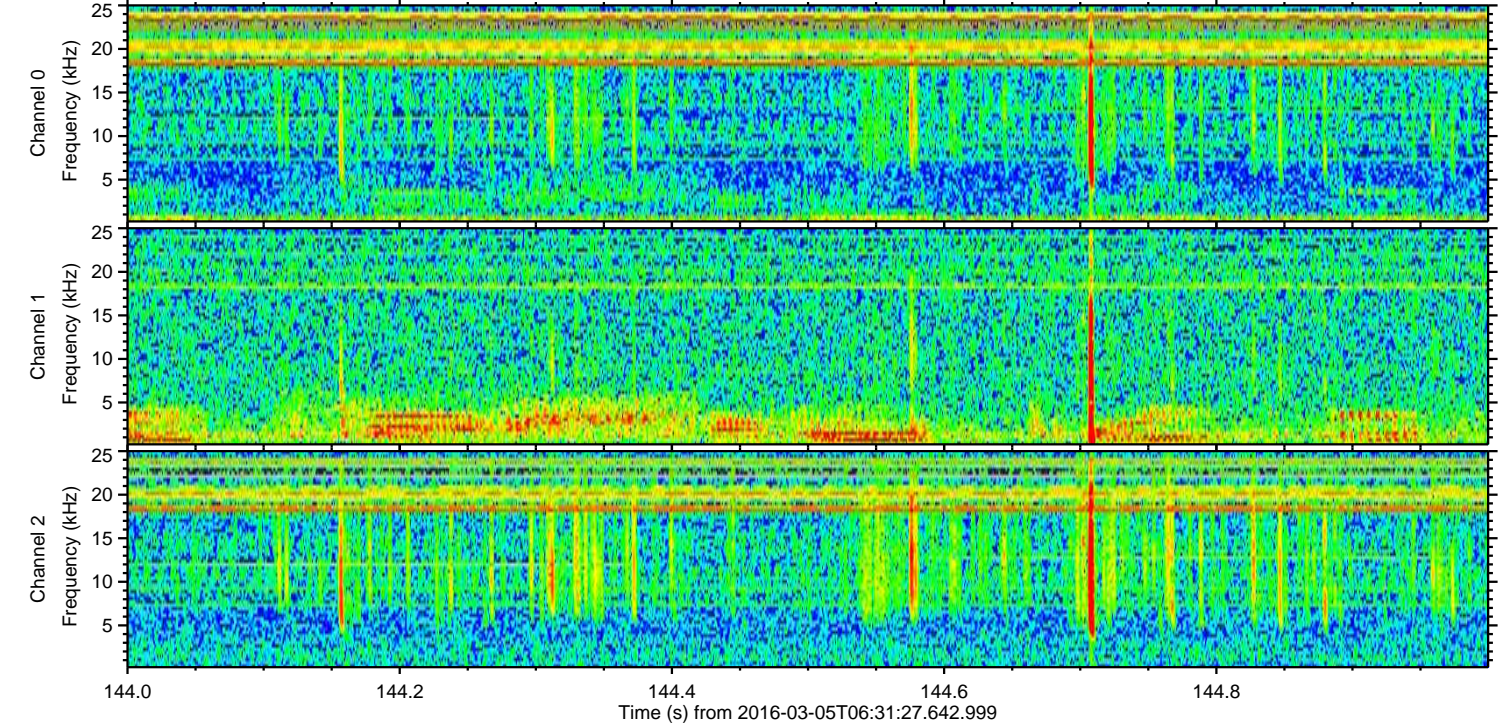
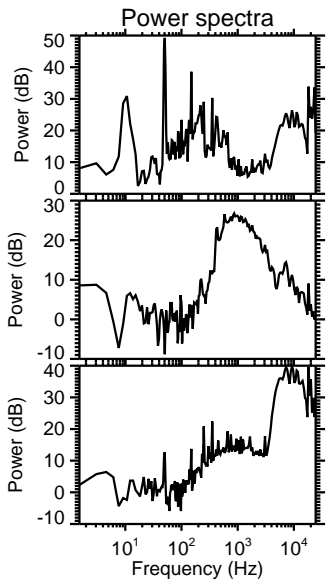
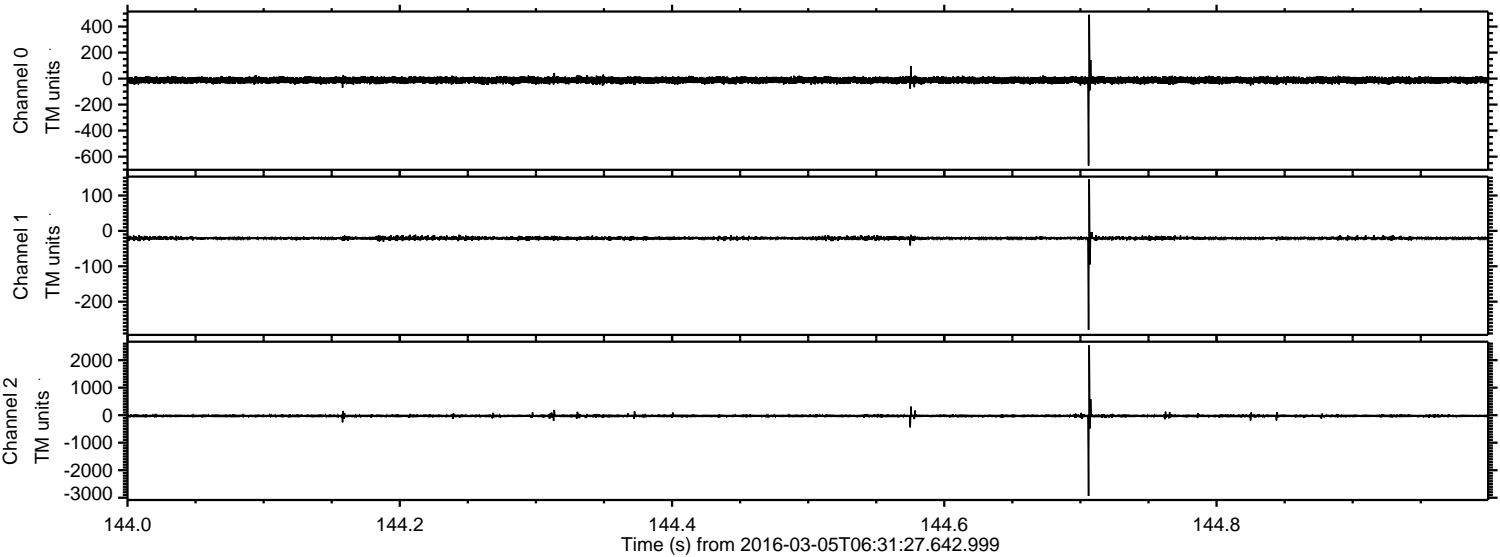



Processed Mon Apr 18 10:53:43 2016 by ELM ver.2012-10-06 from 001\_\_elm20160305\_063126\_\_dat00.bin

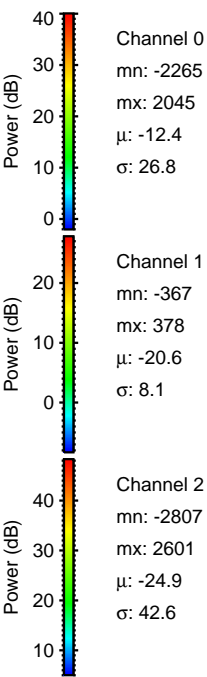
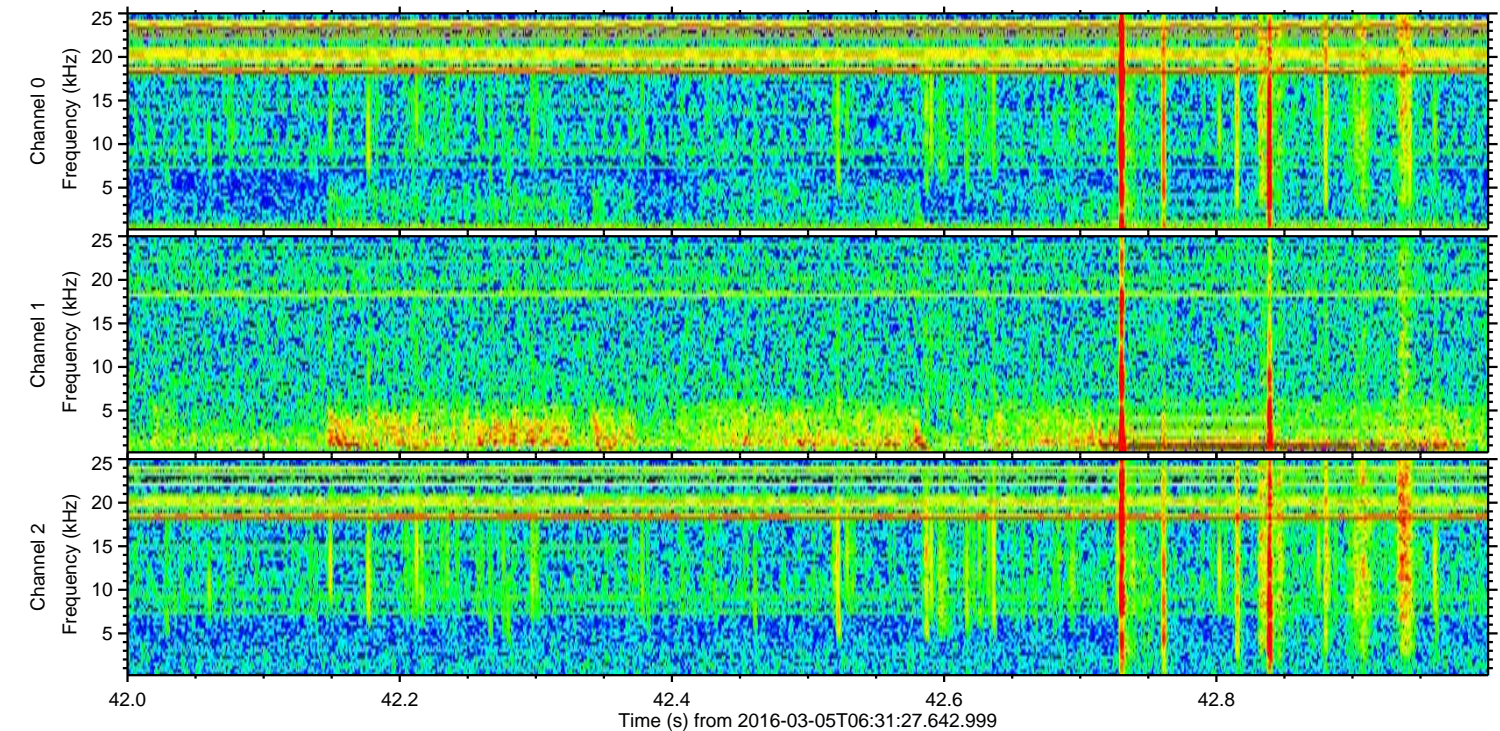
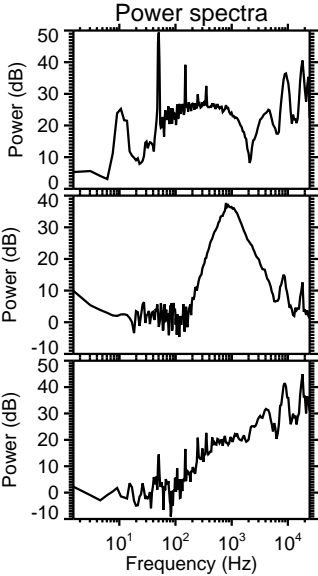
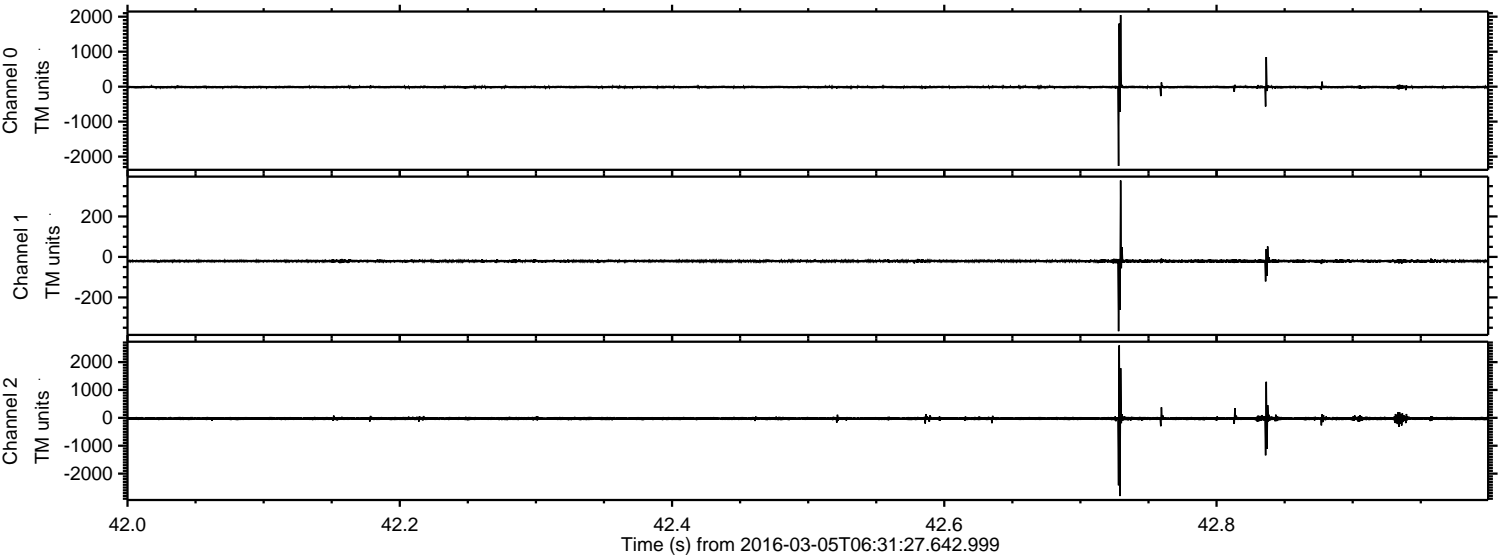



Processed Mon Apr 18 10:53:44 2016 by ELM ver.2012-10-06 from 001\_\_elm20160305\_063126\_\_dat00.bin

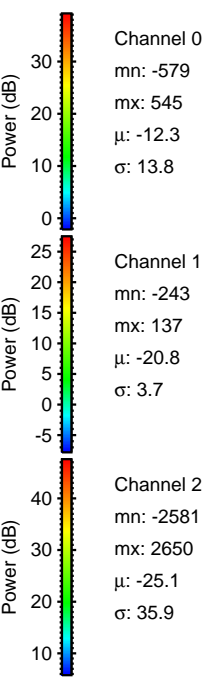
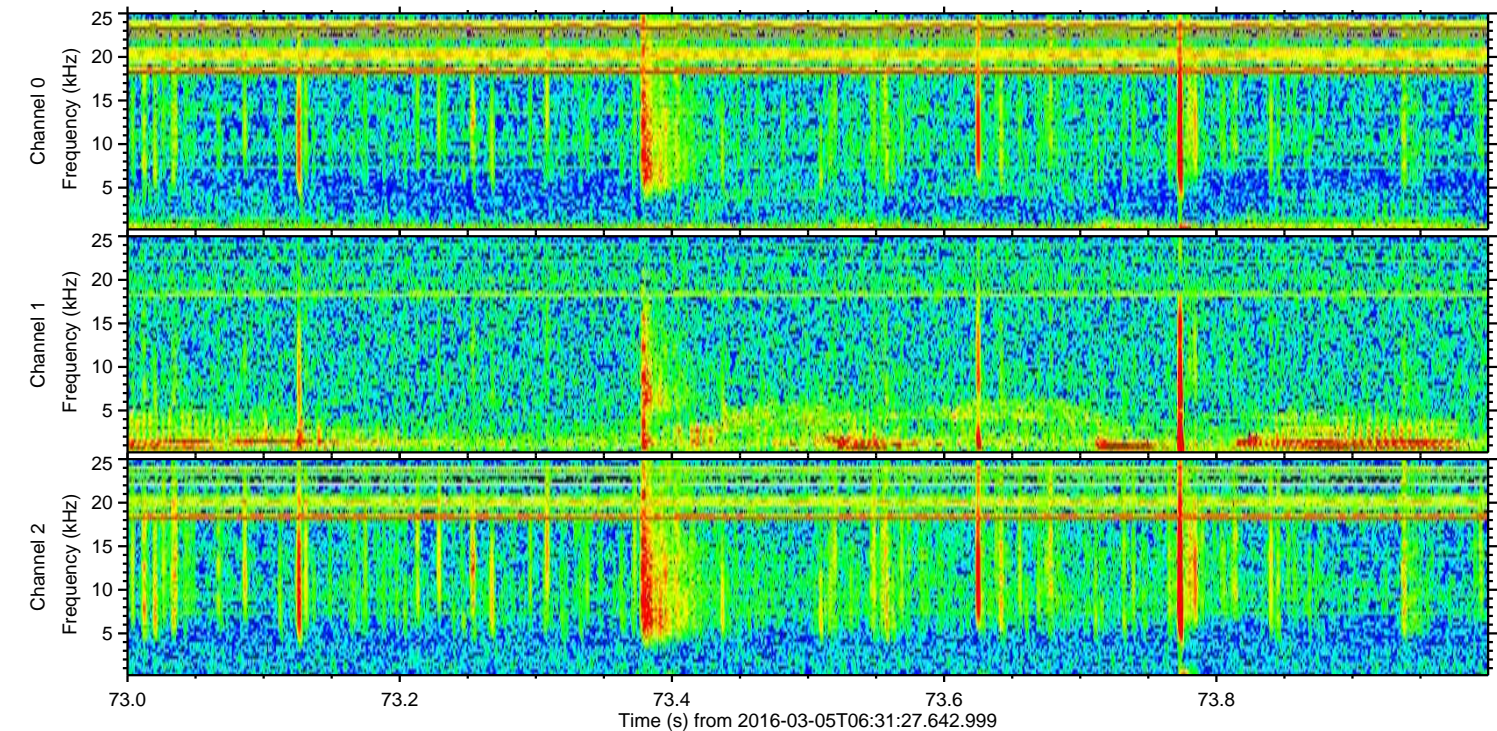
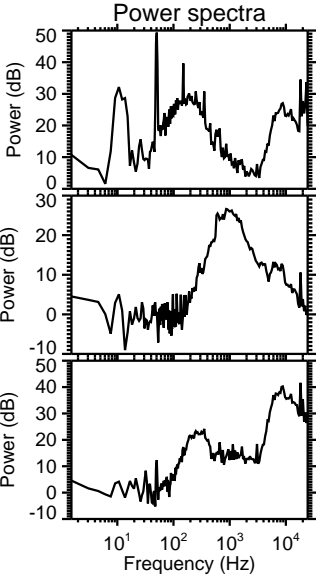
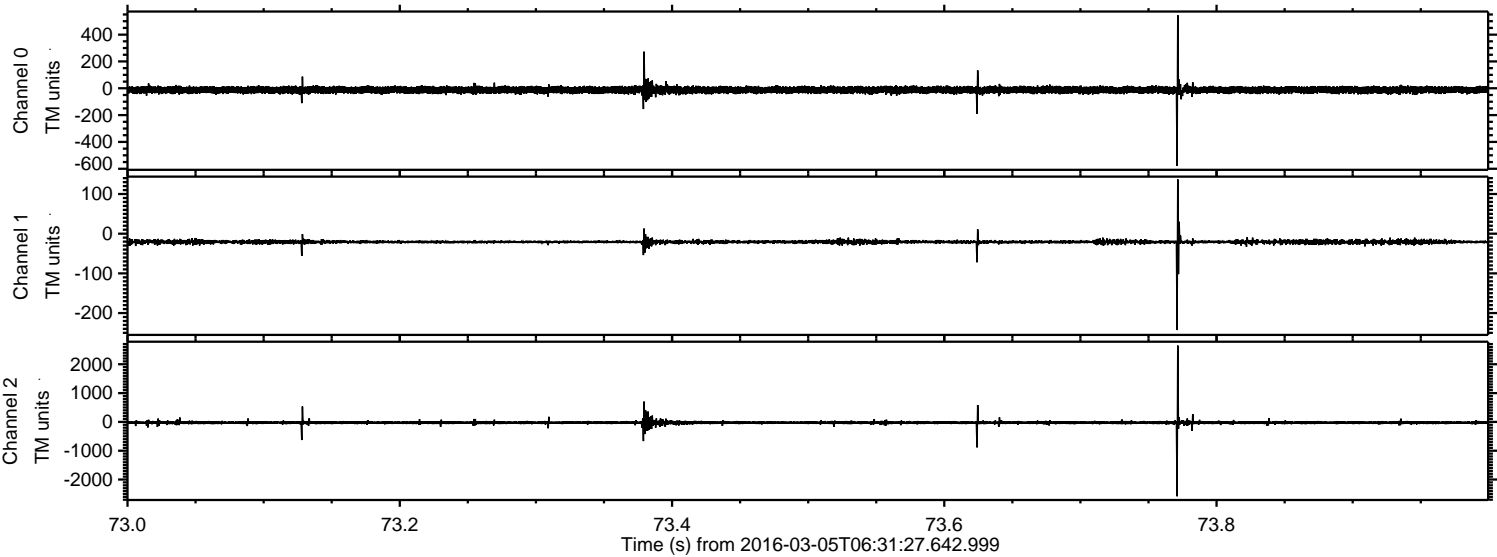



Processed Mon Apr 18 10:53:45 2016 by ELM ver.2012-10-06 from 001\_\_elm20160305\_063126\_\_dat00.bin

