

ELMAVAN 3D WAVEFORMS (Measured data sampled at 50 kHz) 51000 packets of 144 samples from 2016-03-05T04:11:21.433.999.

Processed Mon Apr 18 10:24:51 2016 by ELM ver.2012-10-06 from 001__elm20160305_041120__dat00.bin

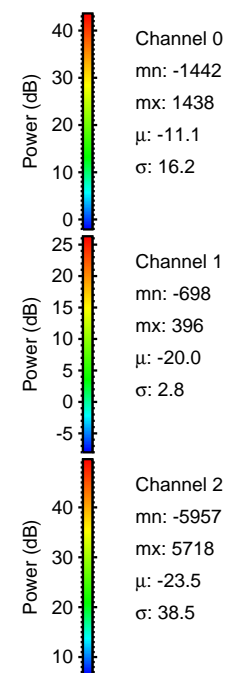

Processed Mon Apr 18 10:25:02 2016 by ELM ver.2012-10-06 from 001__elm20160305_041120__dat00.bin

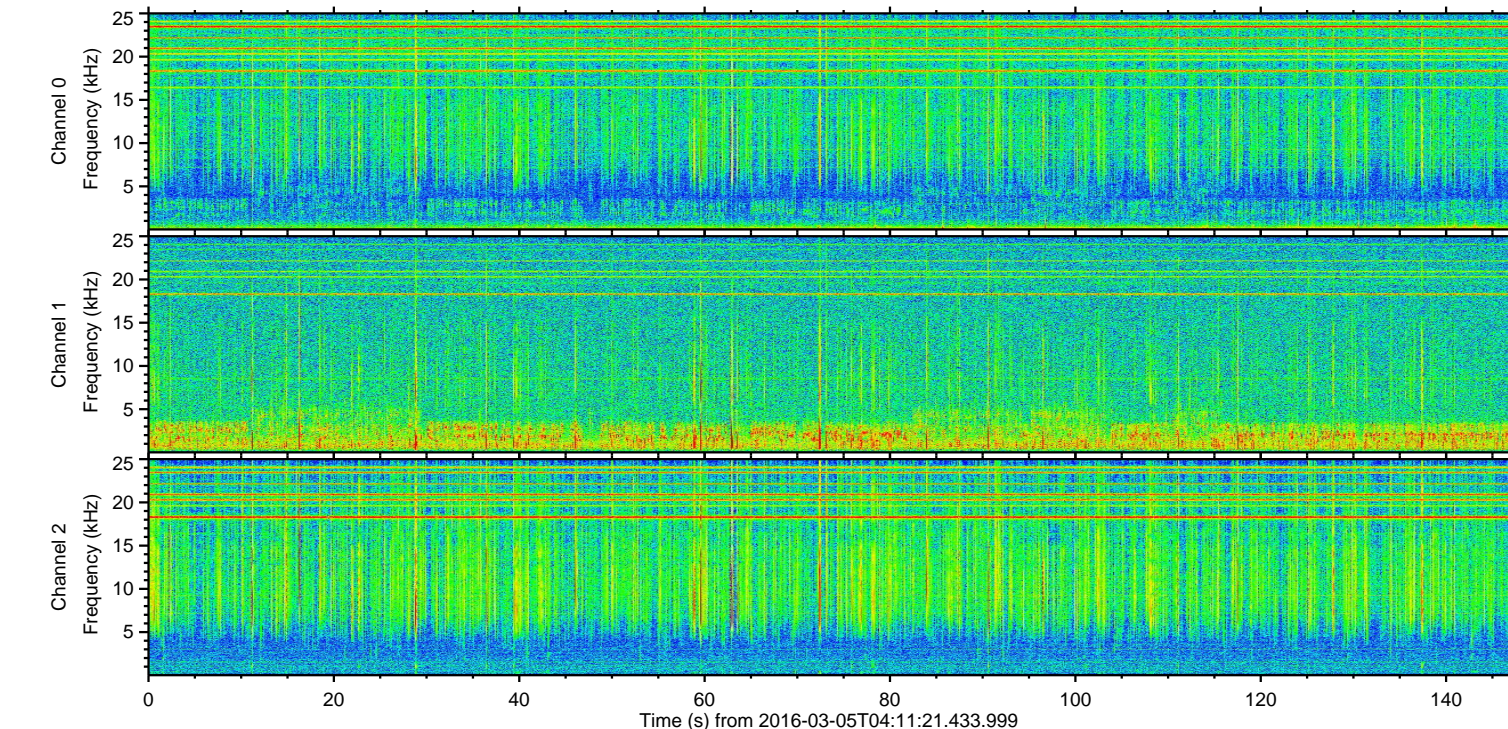
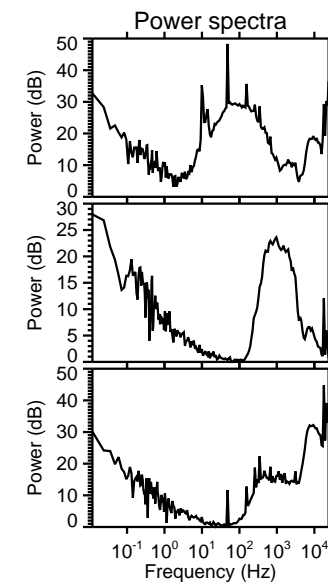
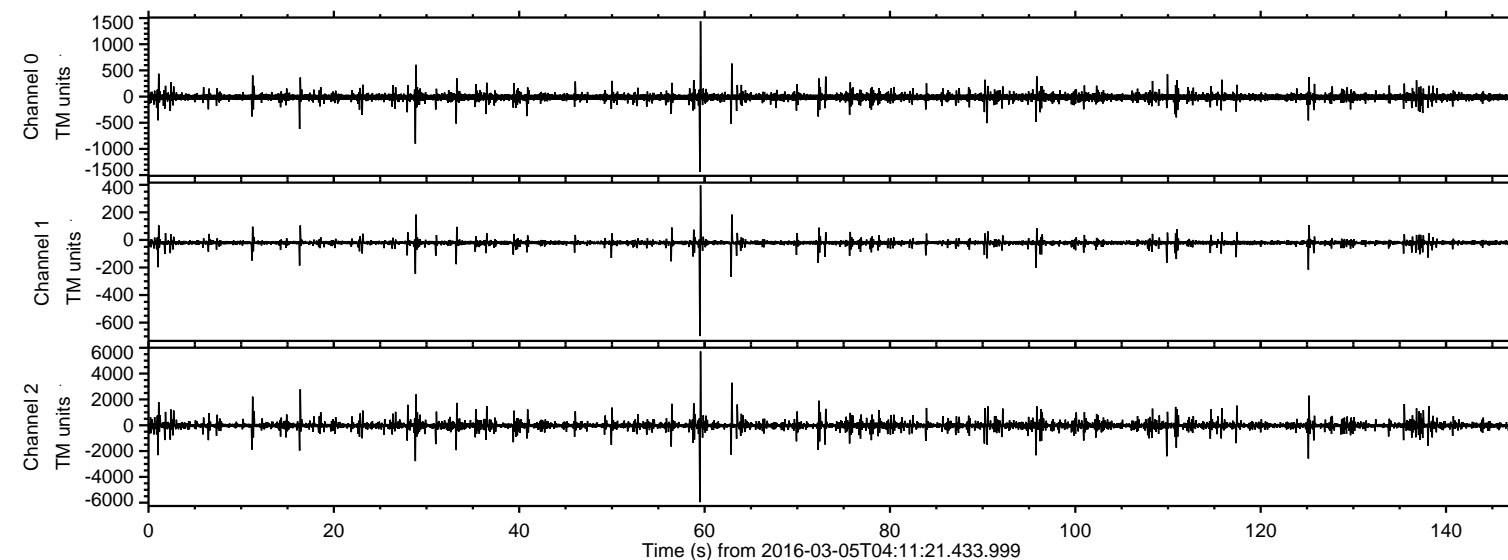
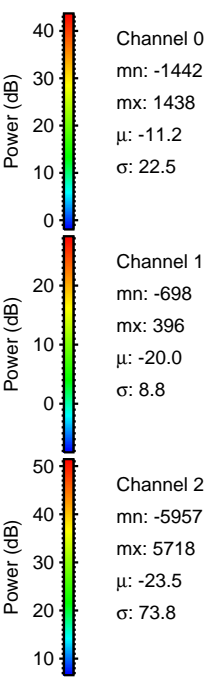
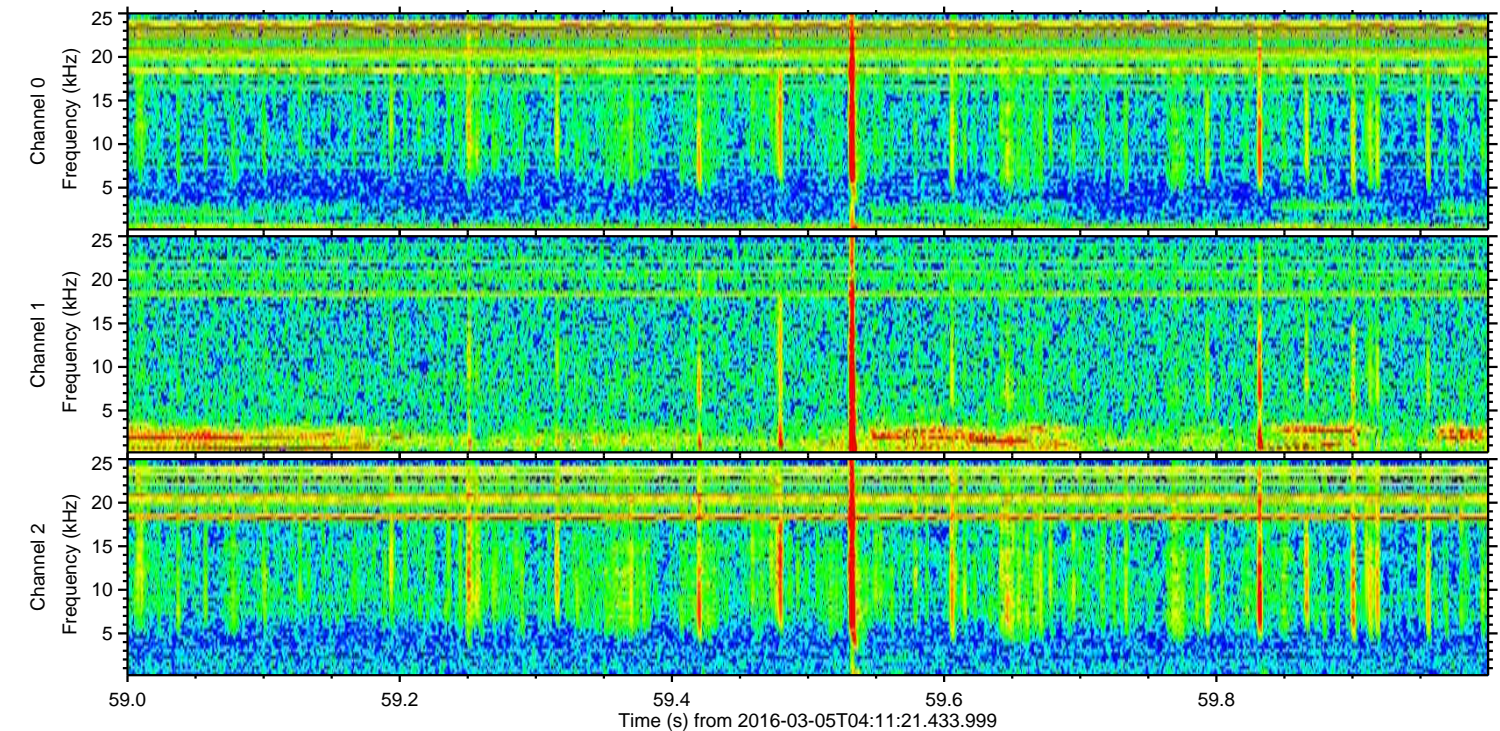
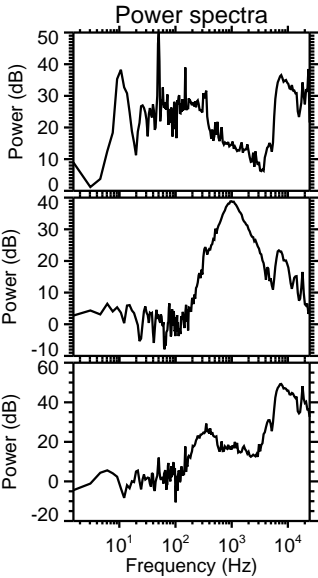
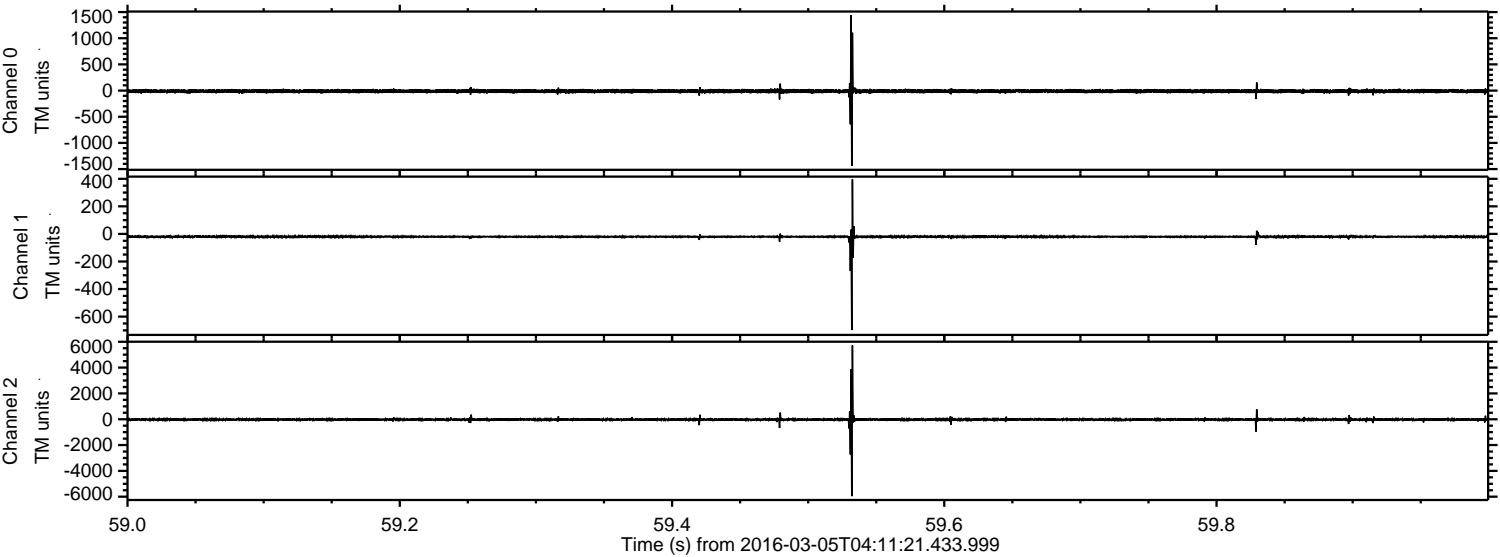

Channel 0
mn: -1442
mx: 1438
 μ : -11.2
 σ : 22.5

Channel 1
mn: -698
mx: 396
 μ : -20.0
 σ : 8.8

Channel 2
mn: -5957
mx: 5718
 μ : -23.5
 σ : 73.8

ELMAVAN 3D WAVEFORMS (Measured data sampled at 50 kHz) 51000 packets of 144 samples from 2016-03-05T04:11:21.433.999. Part 63/147

Processed Mon Apr 18 10:25:03 2016 by ELM ver.2012-10-06 from 001__elm20160305_041120__dat00.bin

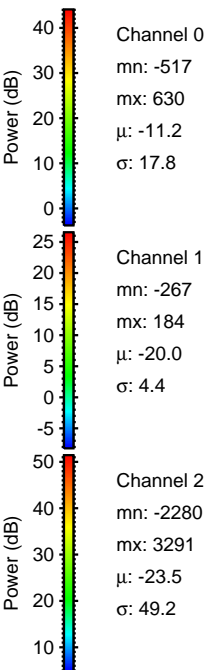
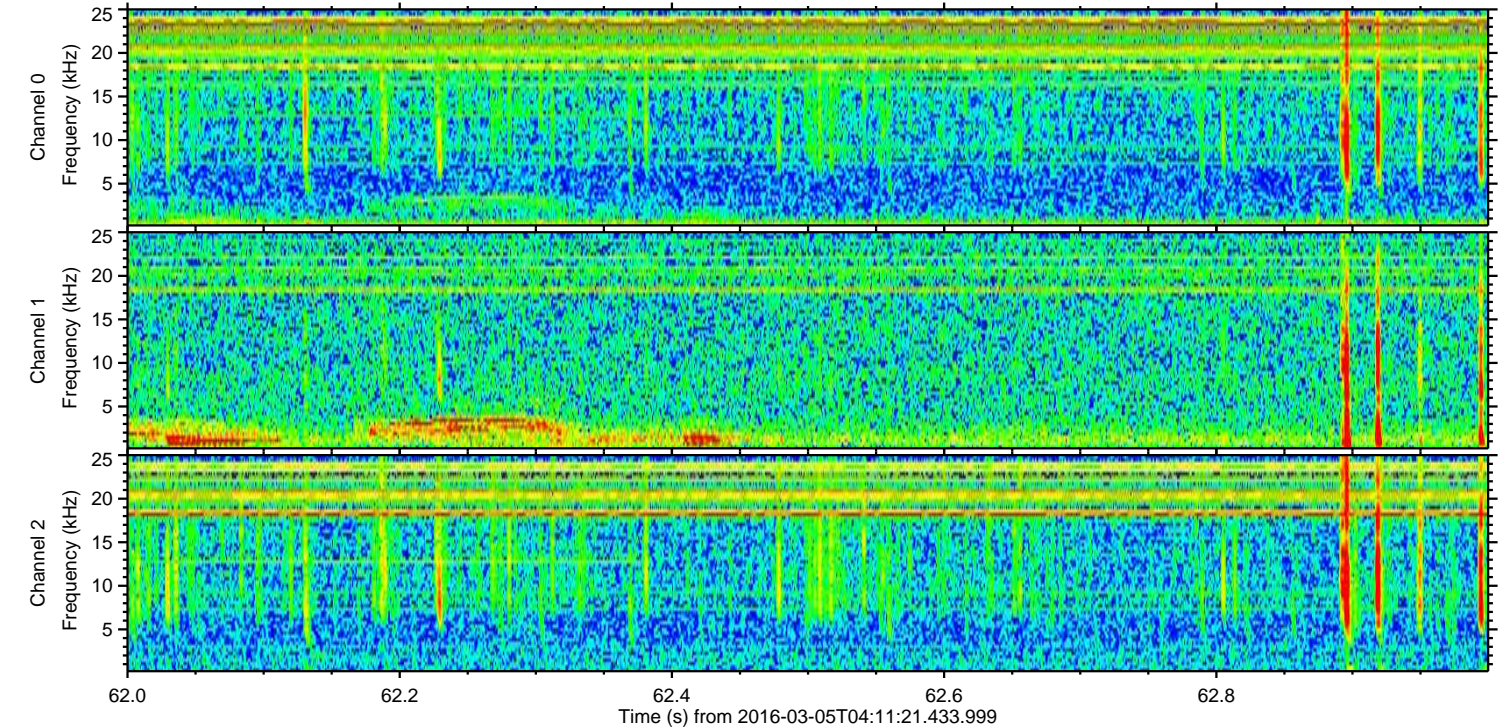
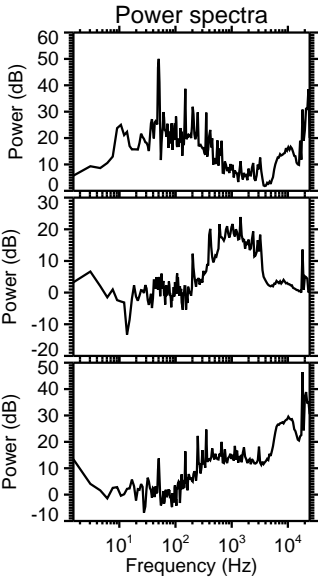
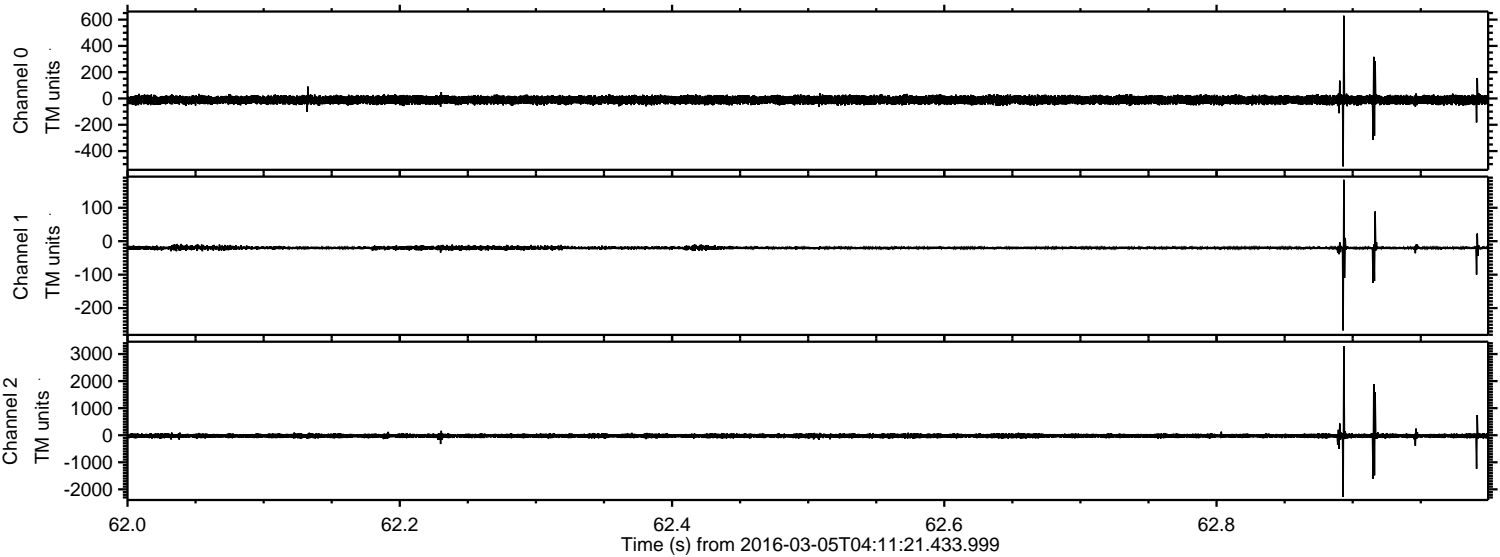

ELMAVAN 3D WAVEFORMS (Measured data sampled at 50 kHz) 51000 packets of 144 samples from 2016-03-05T04:11:21.433.999. Part 17/147

Processed Mon Apr 18 10:25:04 2016 by ELM ver.2012-10-06 from 001__elm20160305_041120__dat00.bin

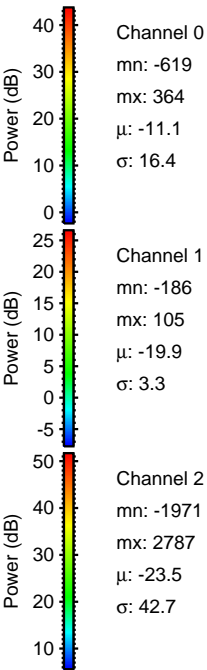
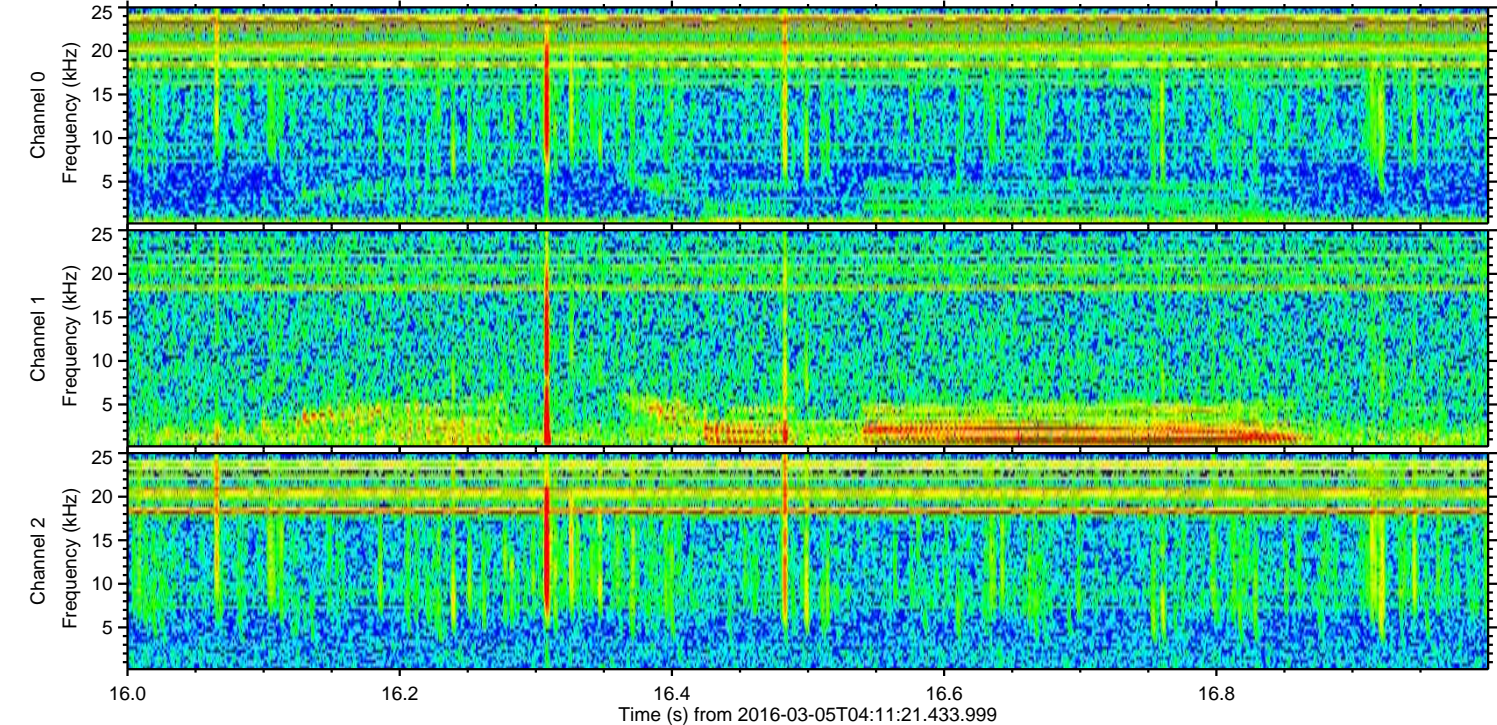
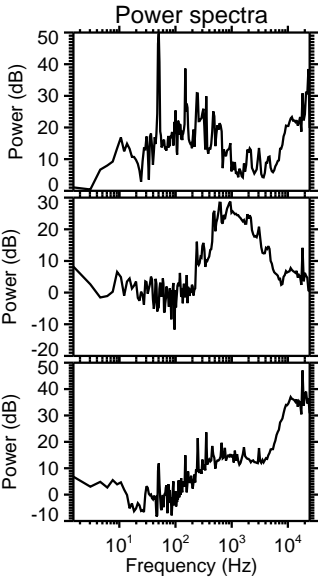
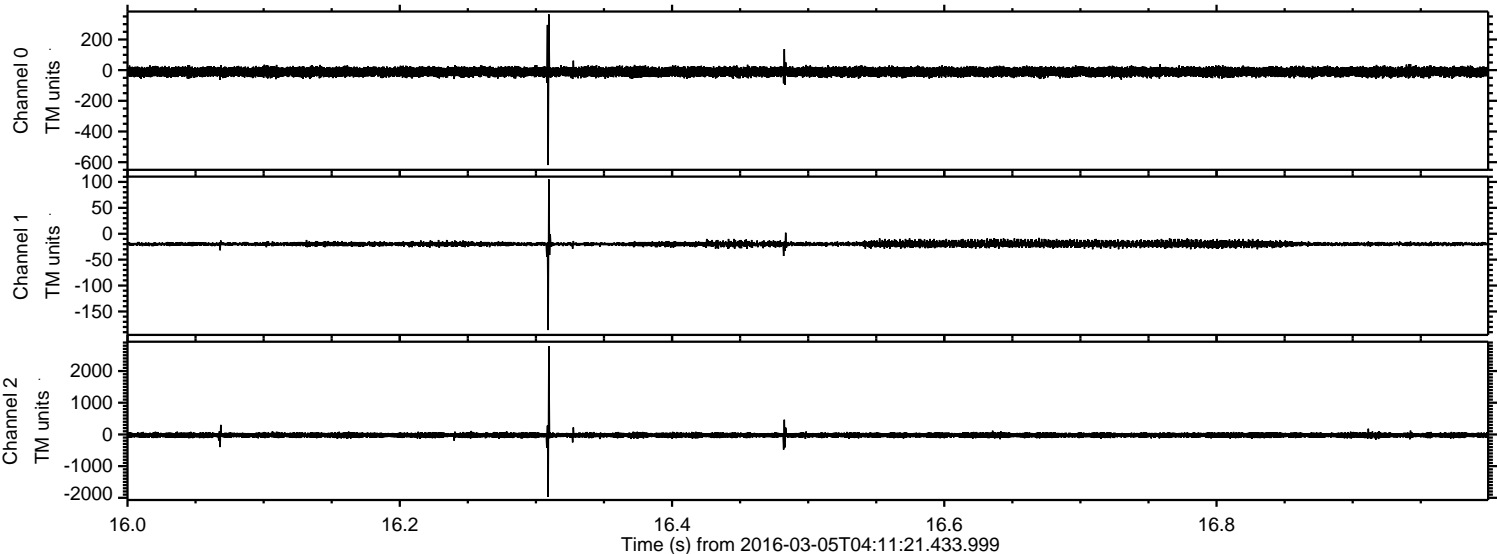

Processed Mon Apr 18 10:25:05 2016 by ELM ver.2012-10-06 from 001__elm20160305_041120__dat00.bin

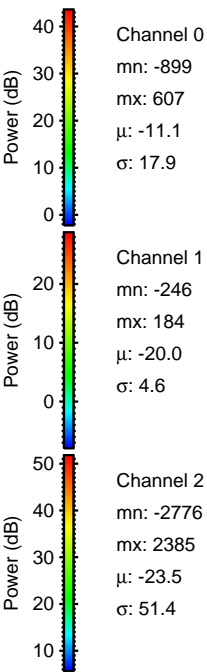
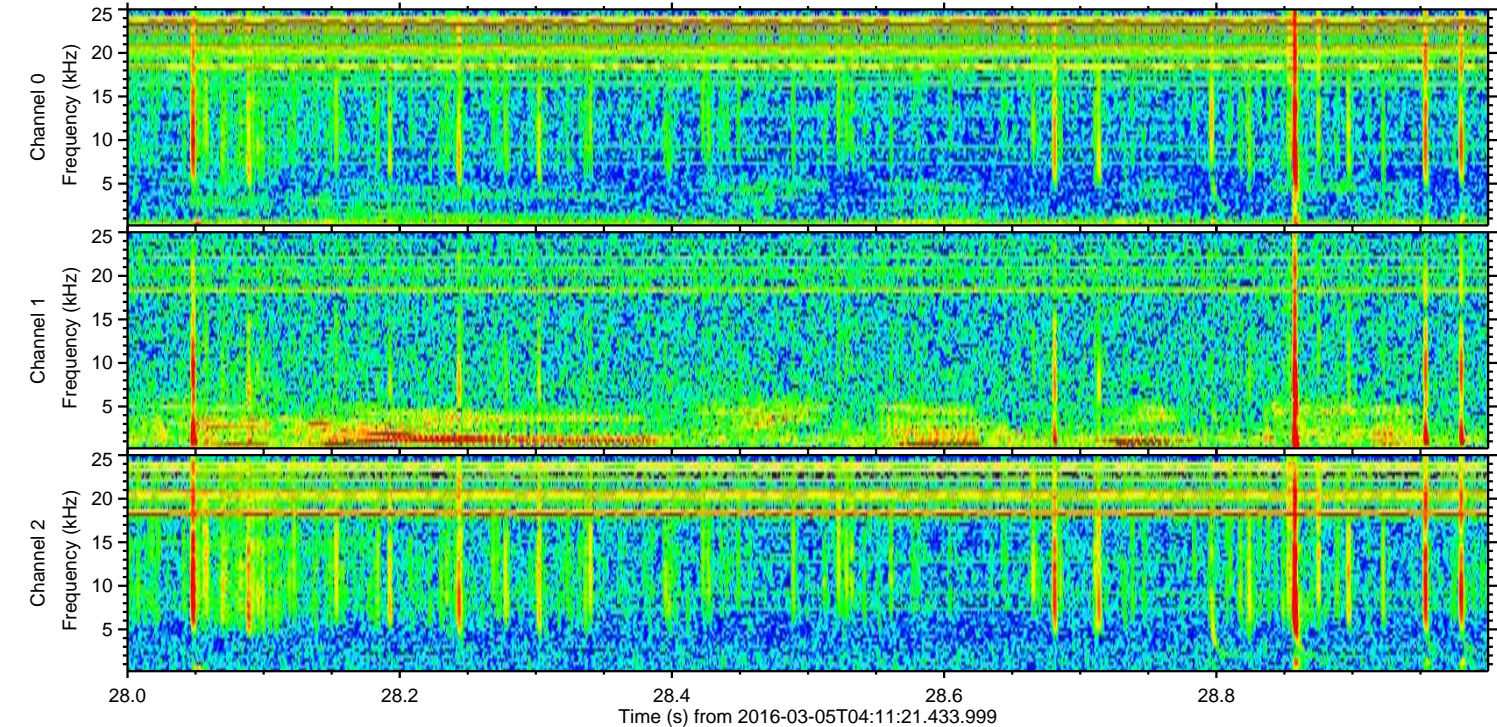
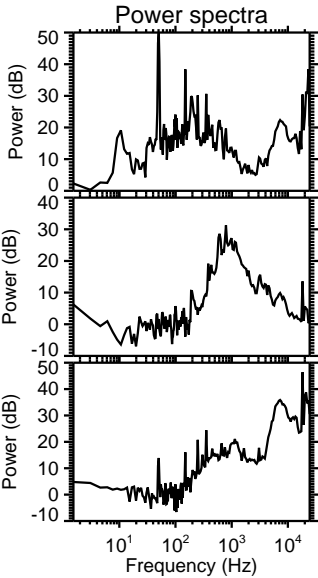
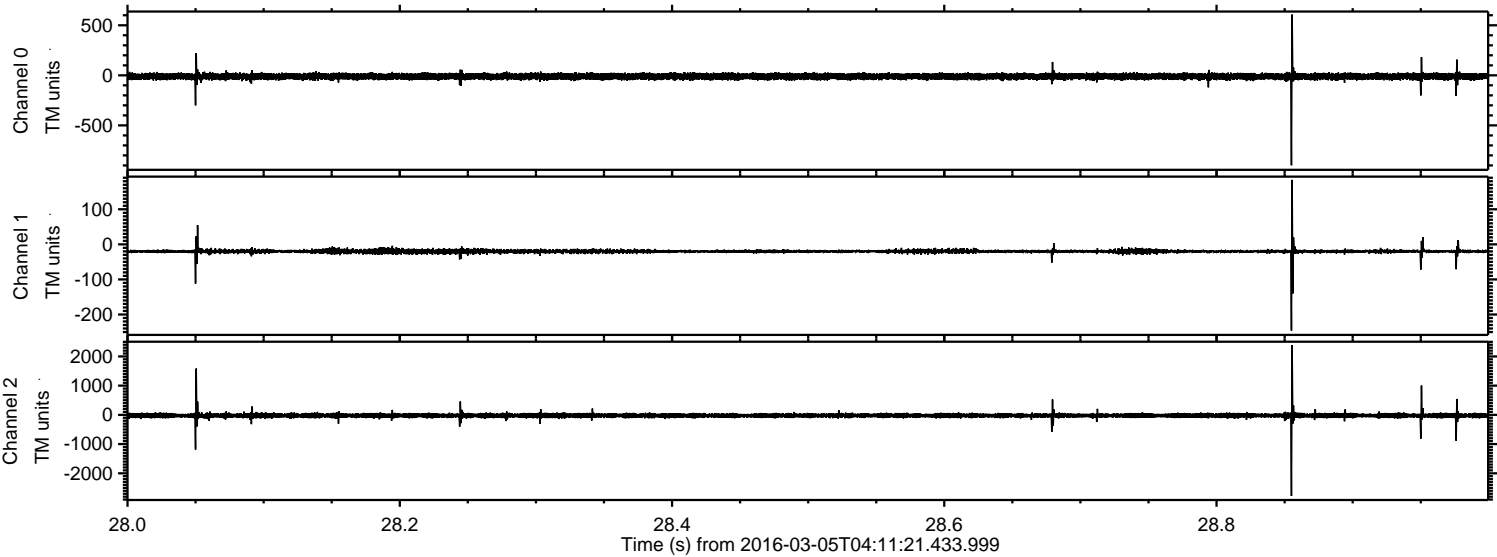

ELMAVAN 3D WAVEFORMS (Measured data sampled at 50 kHz) 51000 packets of 144 samples from 2016-03-05T04:11:21.433.999. Part 126/147

Processed Mon Apr 18 10:25:06 2016 by ELM ver.2012-10-06 from 001__elm20160305_041120__dat00.bin

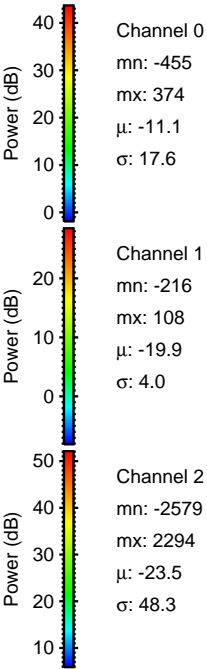
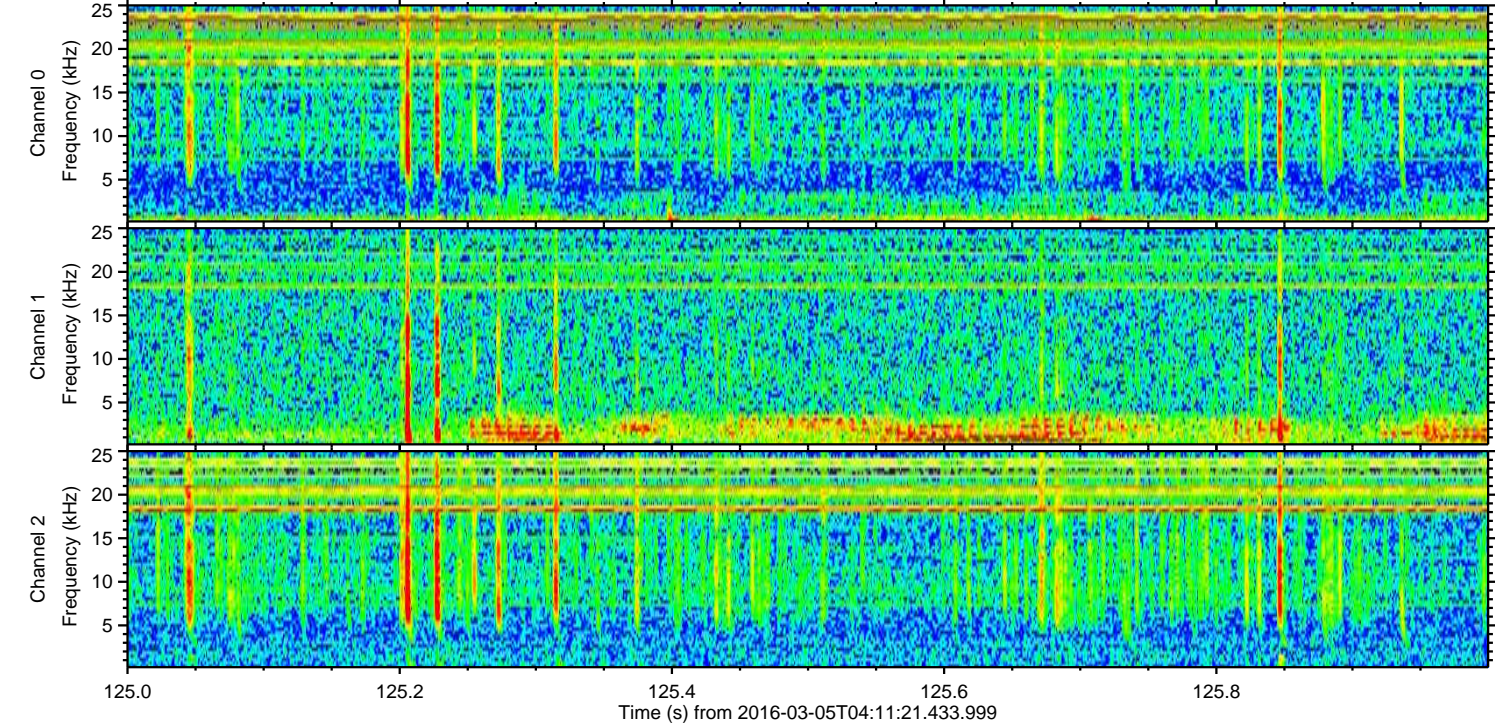
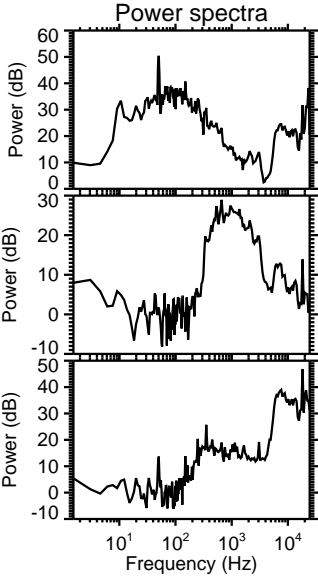
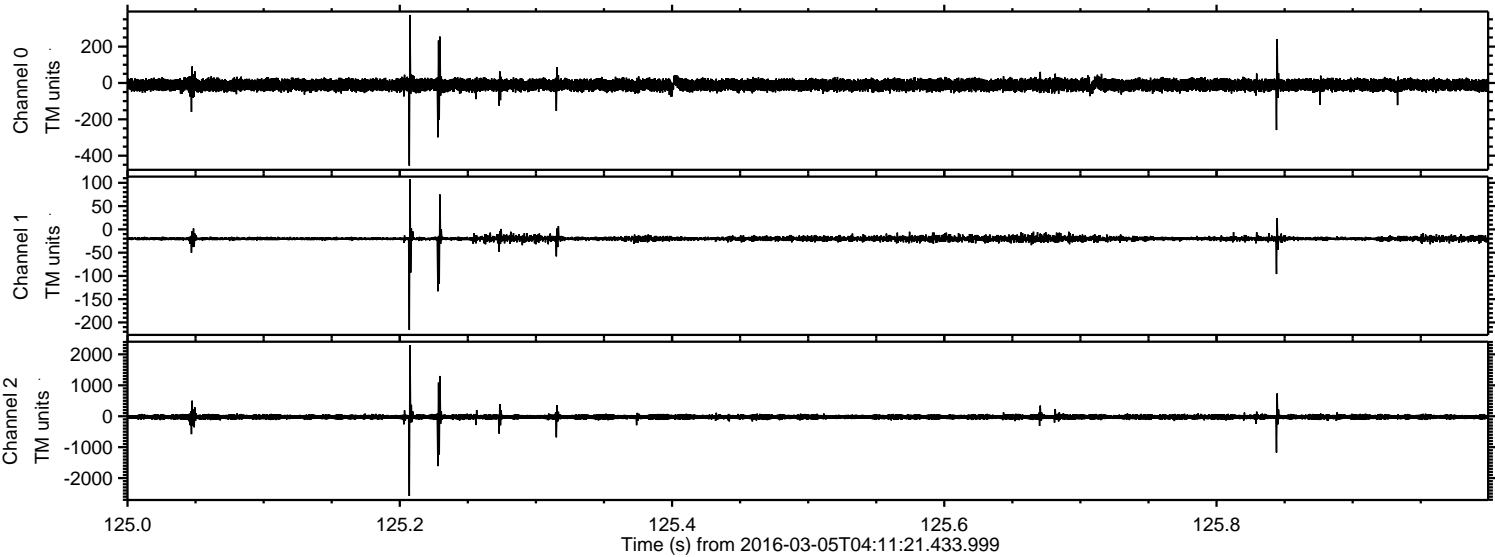

ELMAVAN 3D WAVEFORMS (Measured data sampled at 50 kHz) 51000 packets of 144 samples from 2016-03-05T04:11:21.433.999. Part 110/147

Processed Mon Apr 18 10:25:07 2016 by ELM ver.2012-10-06 from 001__elm20160305_041120__dat00.bin

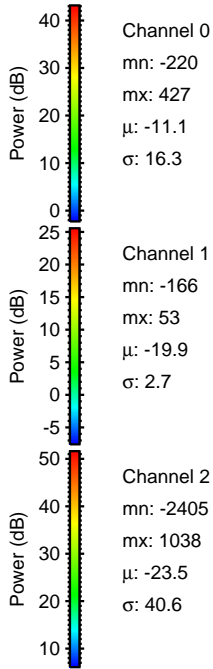
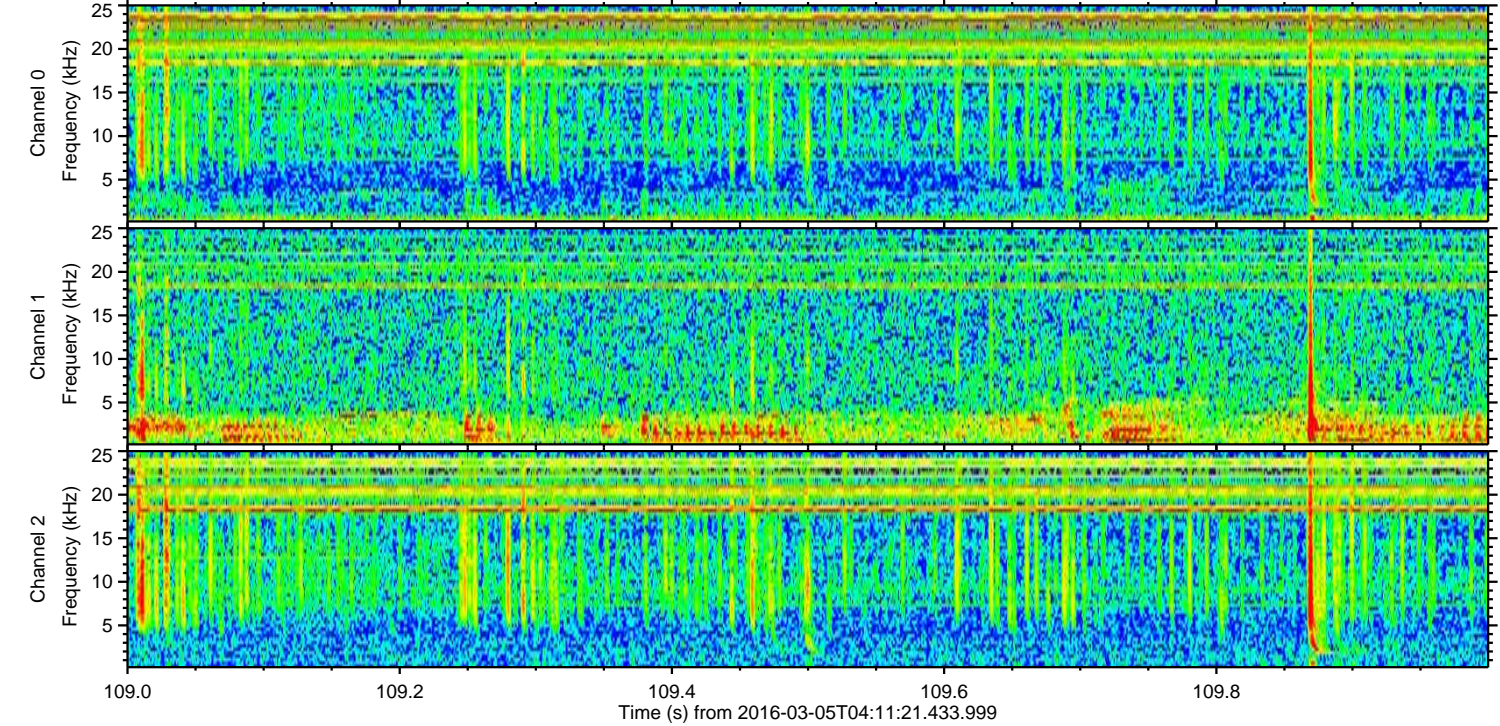
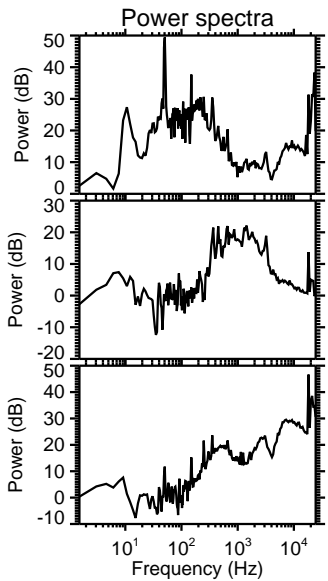
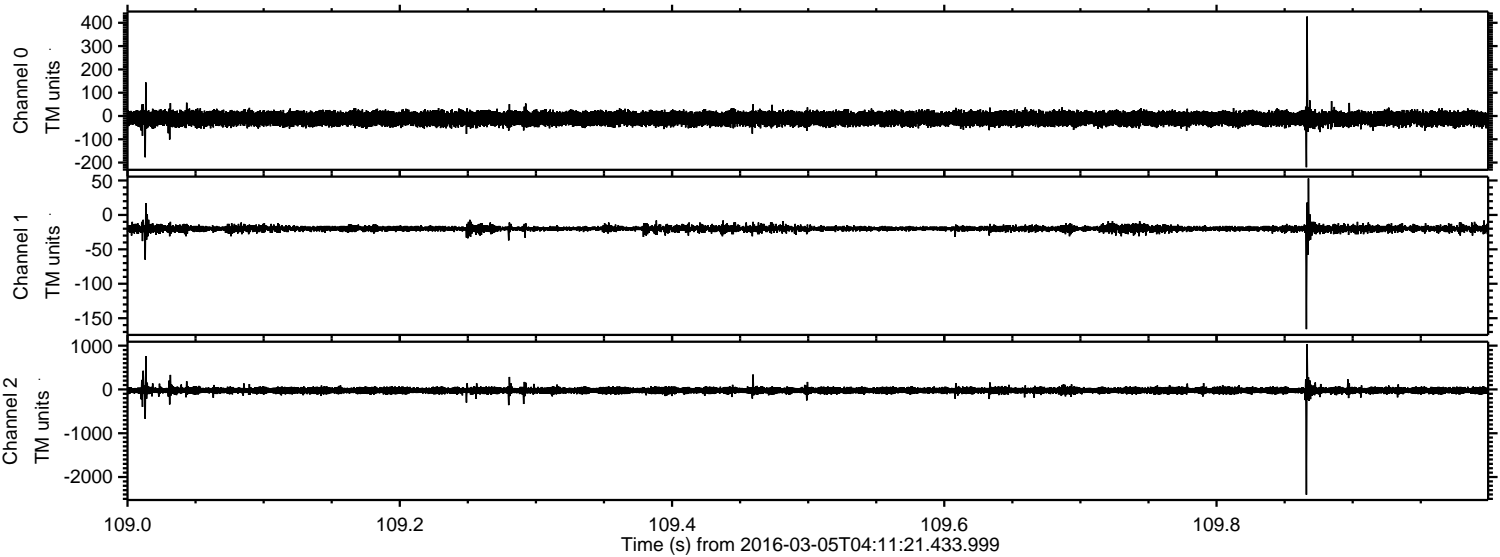

Processed Mon Apr 18 10:25:08 2016 by ELM ver.2012-10-06 from 001__elm20160305_041120__dat00.bin

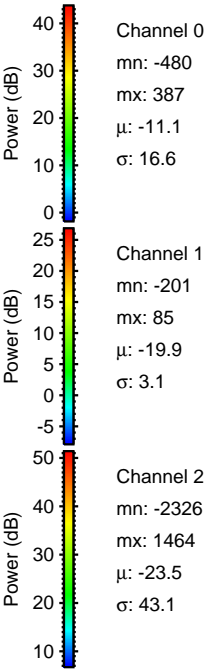
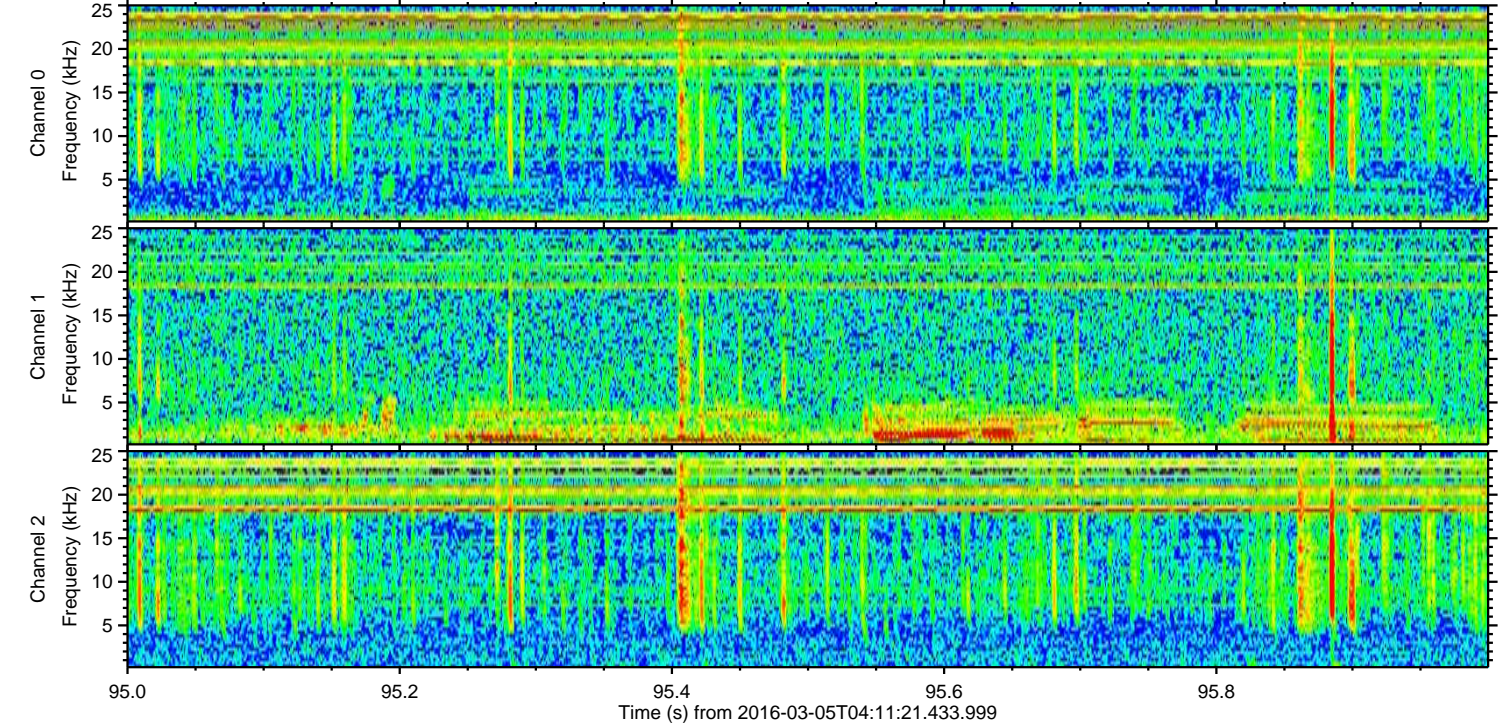
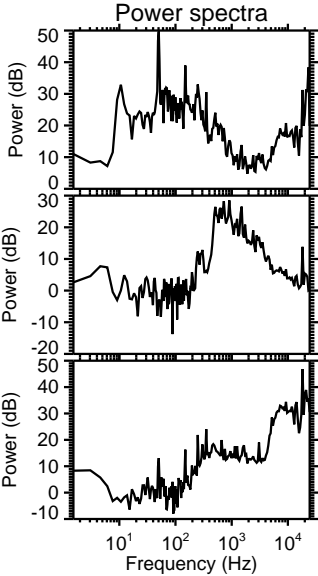
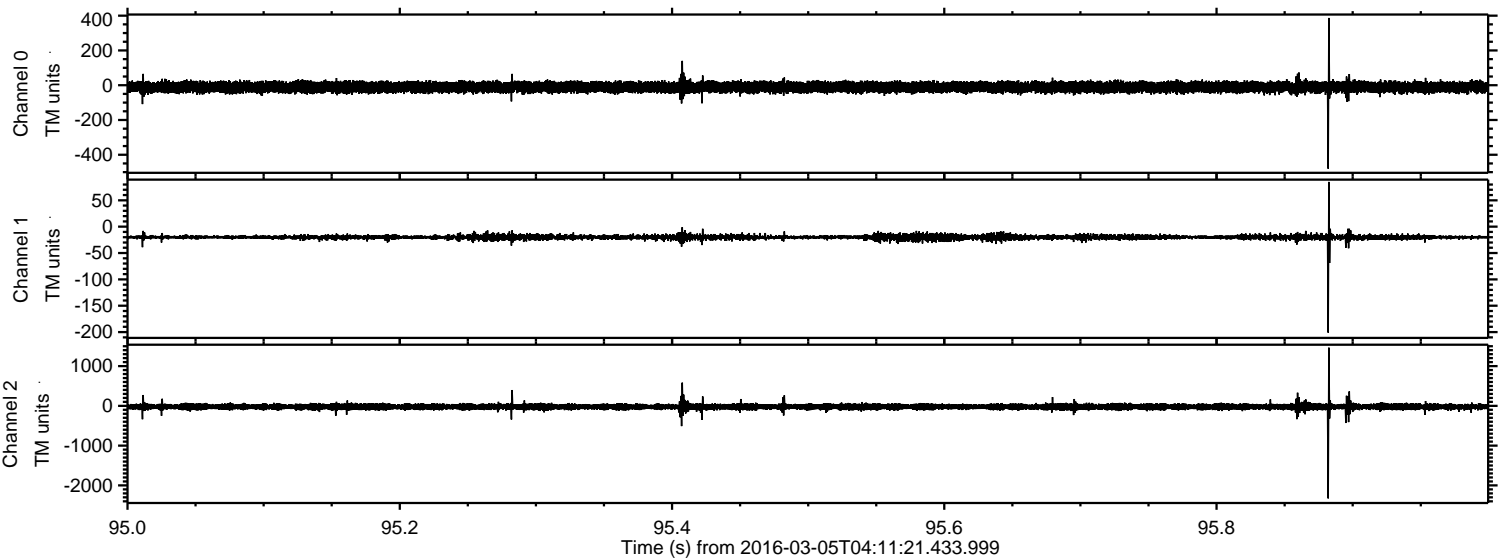

Processed Mon Apr 18 10:25:09 2016 by ELM ver.2012-10-06 from 001__elm20160305_041120__dat00.bin

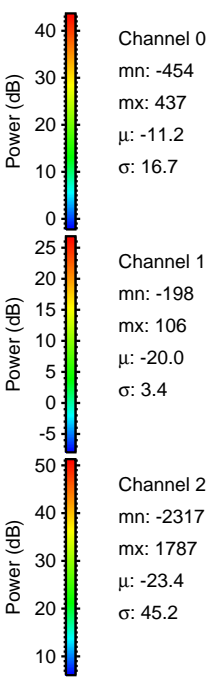
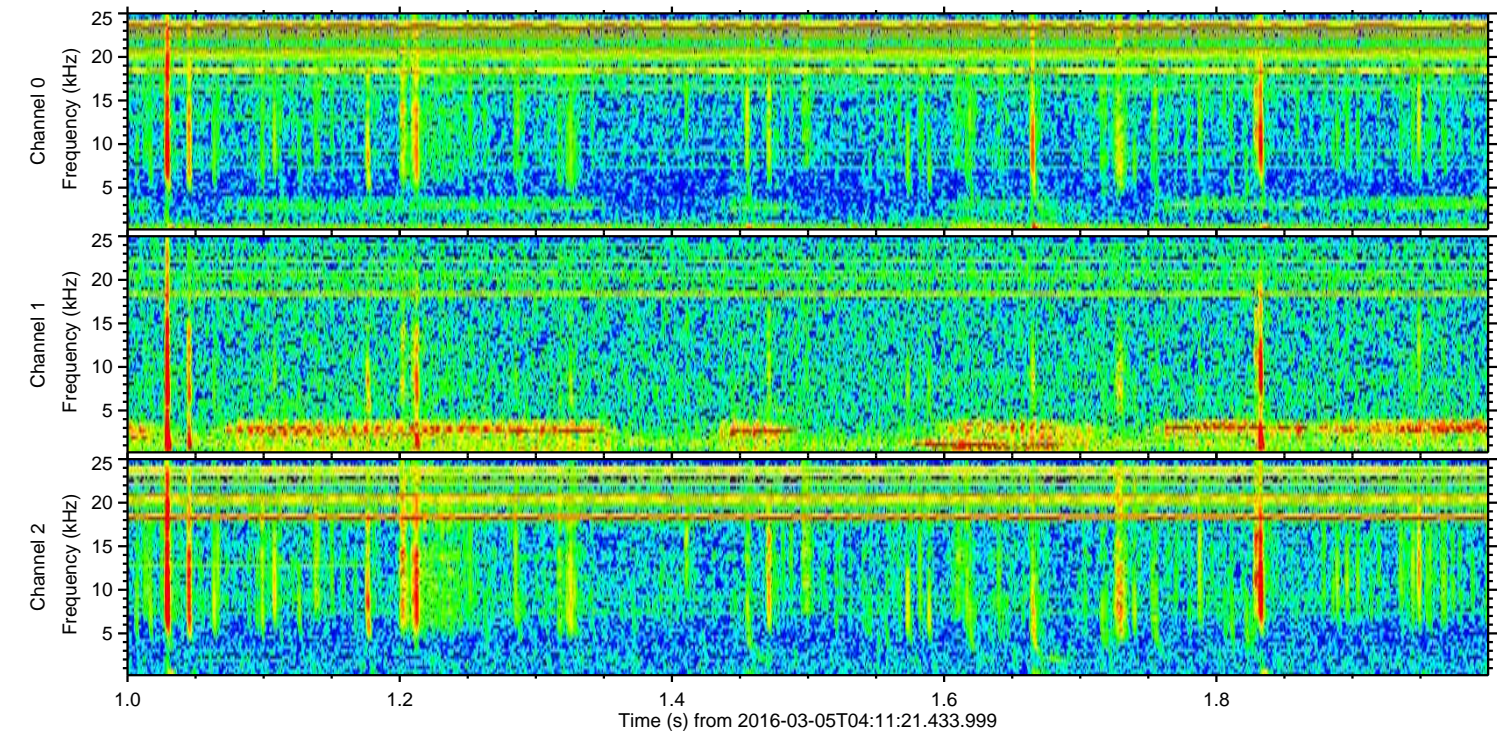
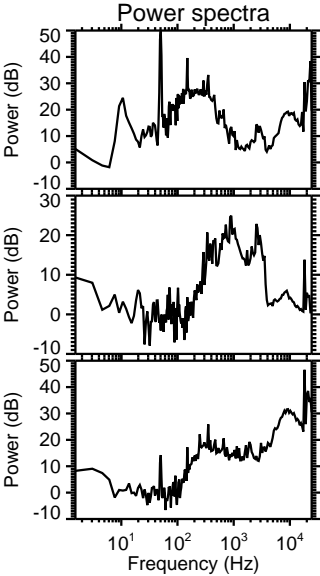
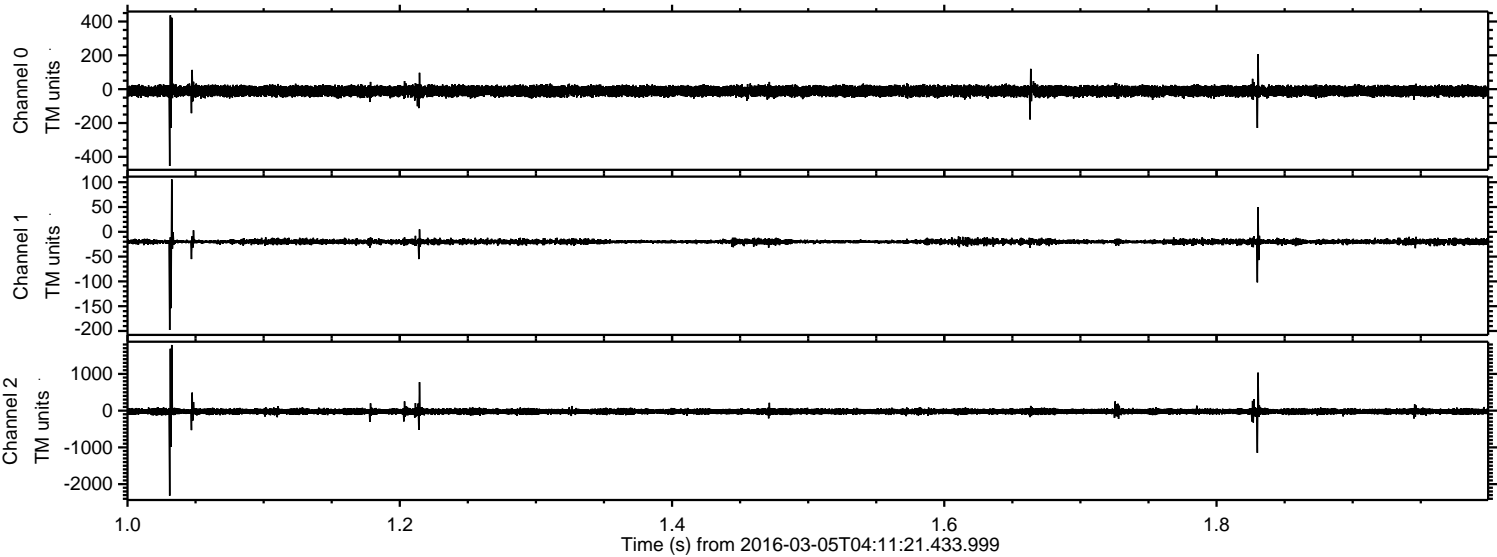

Processed Mon Apr 18 10:25:10 2016 by ELM ver.2012-10-06 from 001__elm20160305_041120__dat00.bin

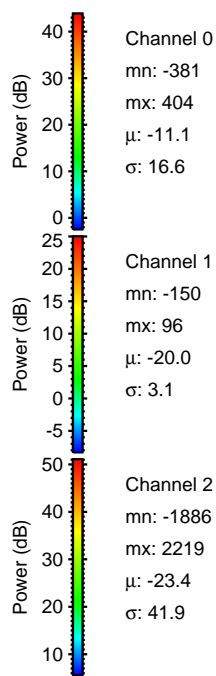
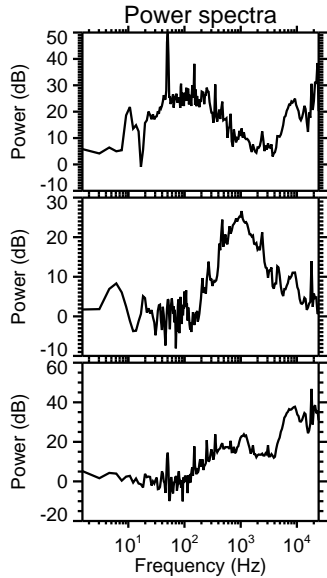
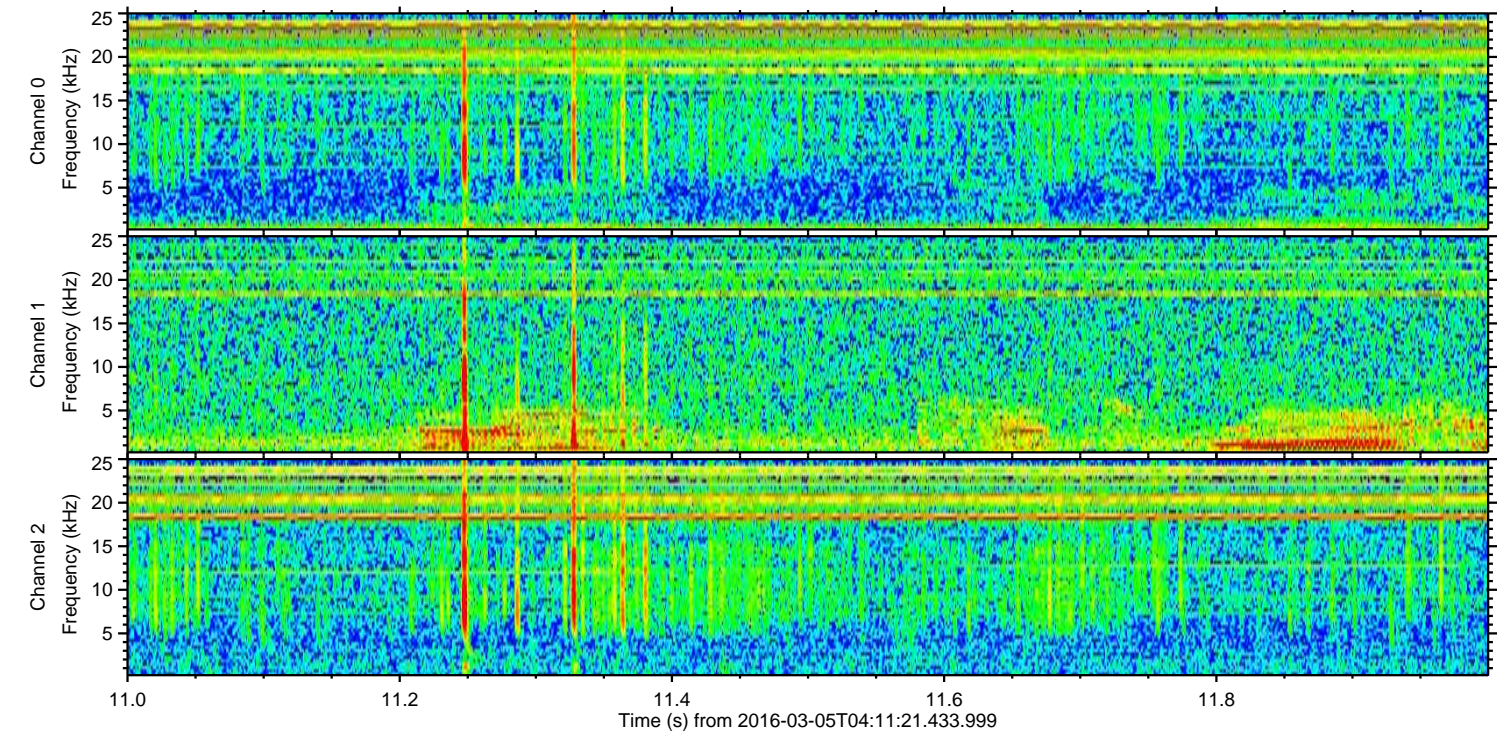
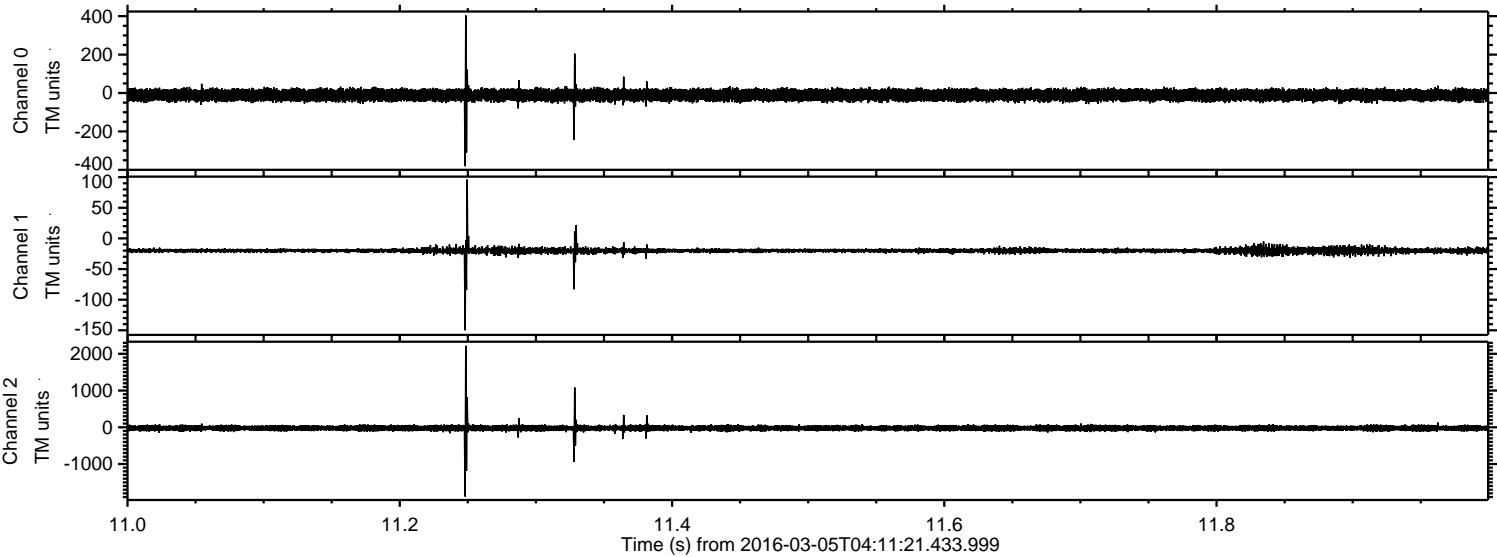

Processed Mon Apr 18 10:25:11 2016 by ELM ver.2012-10-06 from 001__elm20160305_041120__dat00.bin

