

ELMAVAN 3D WAVEFORMS (Measured data sampled at 50 kHz) 51000 packets of 144 samples from 2016-03-05T02:16:16.319.000.

Processed Mon Apr 18 10:01:26 2016 by ELM ver.2012-10-06 from 001__elm20160305_021615__dat00.bin

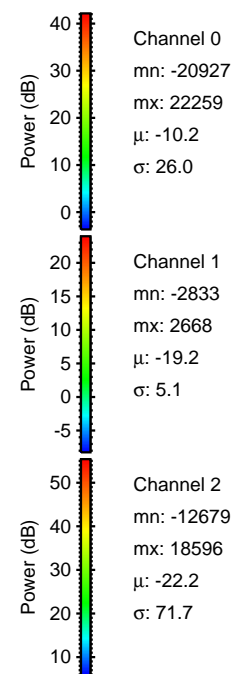

Processed Mon Apr 18 10:01:38 2016 by ELM ver.2012-10-06 from 001__elm20160305_021615__dat00.bin

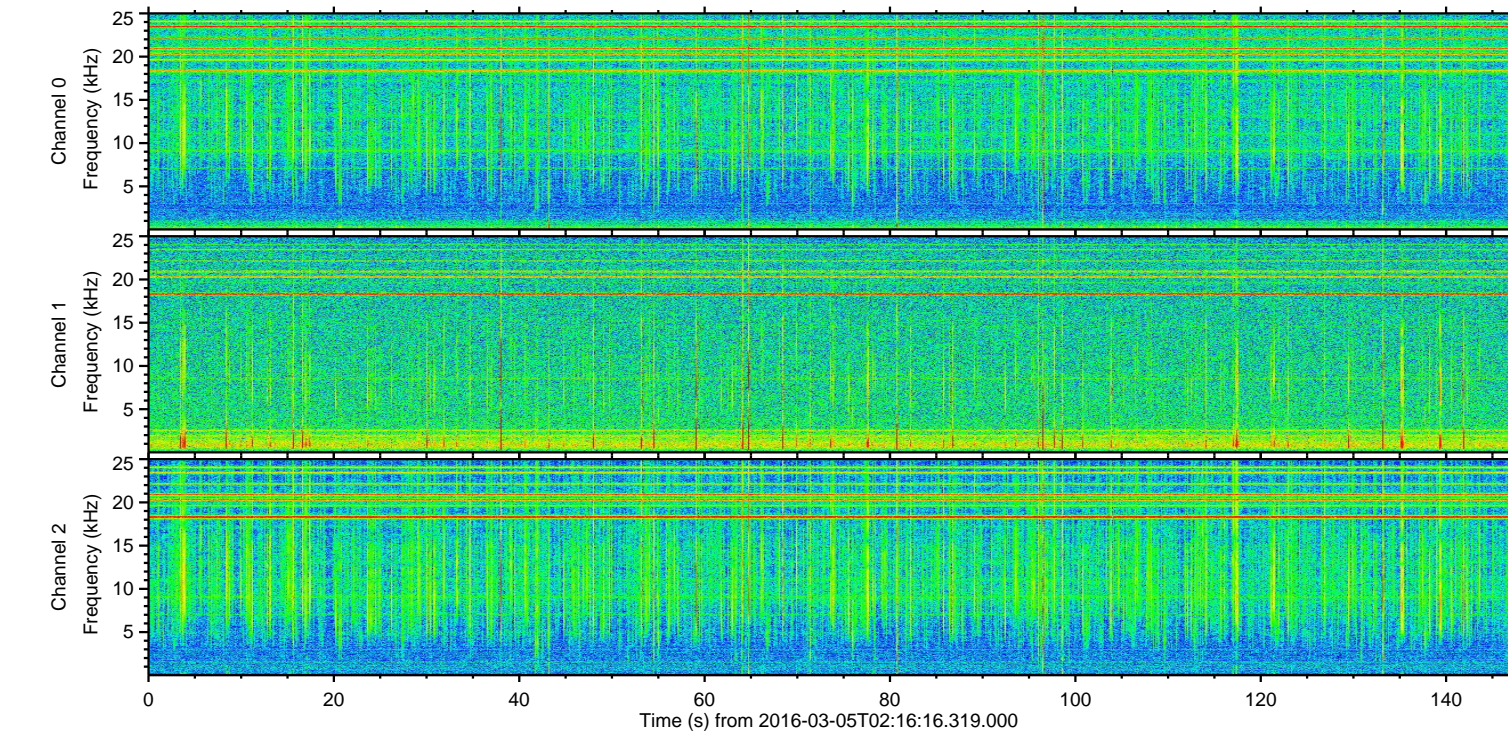
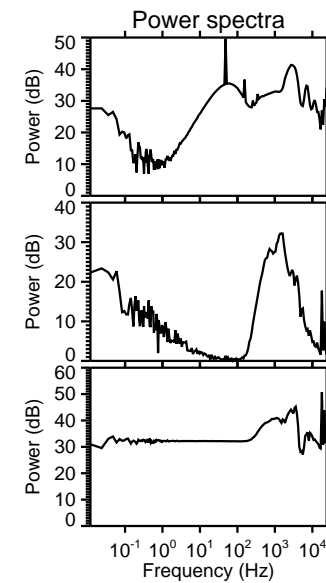
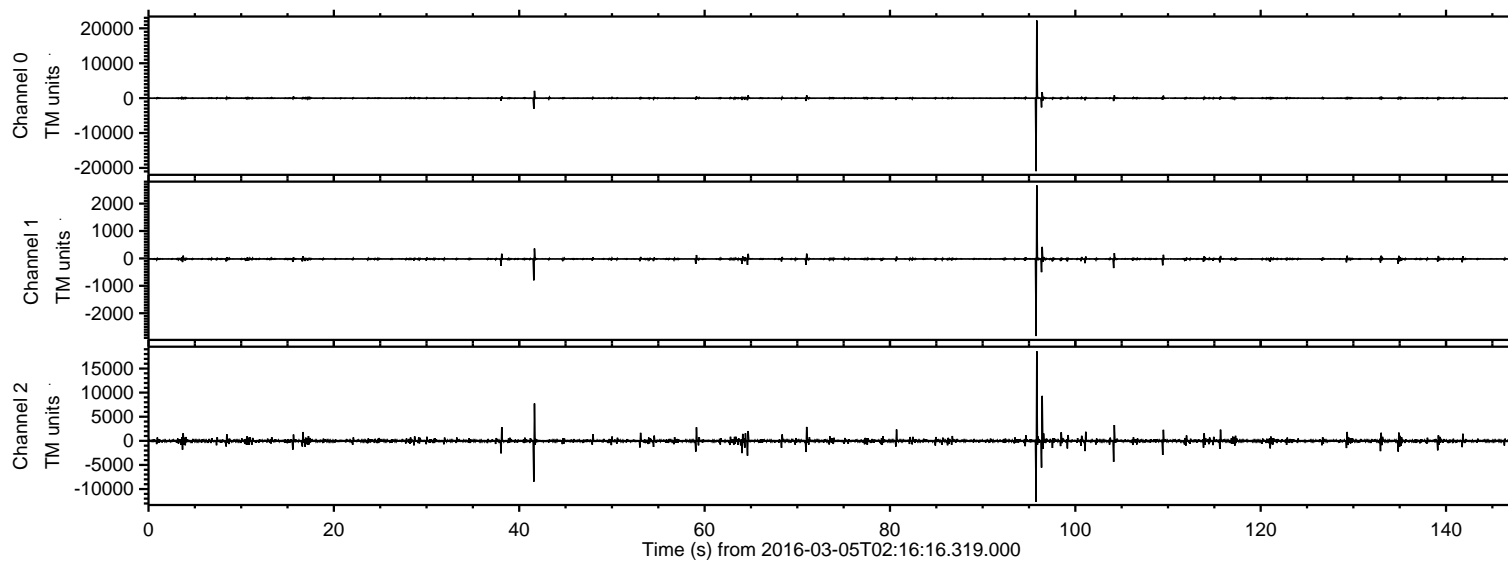
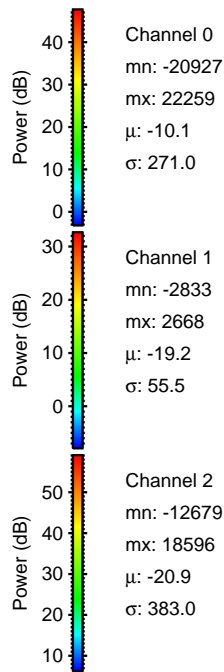
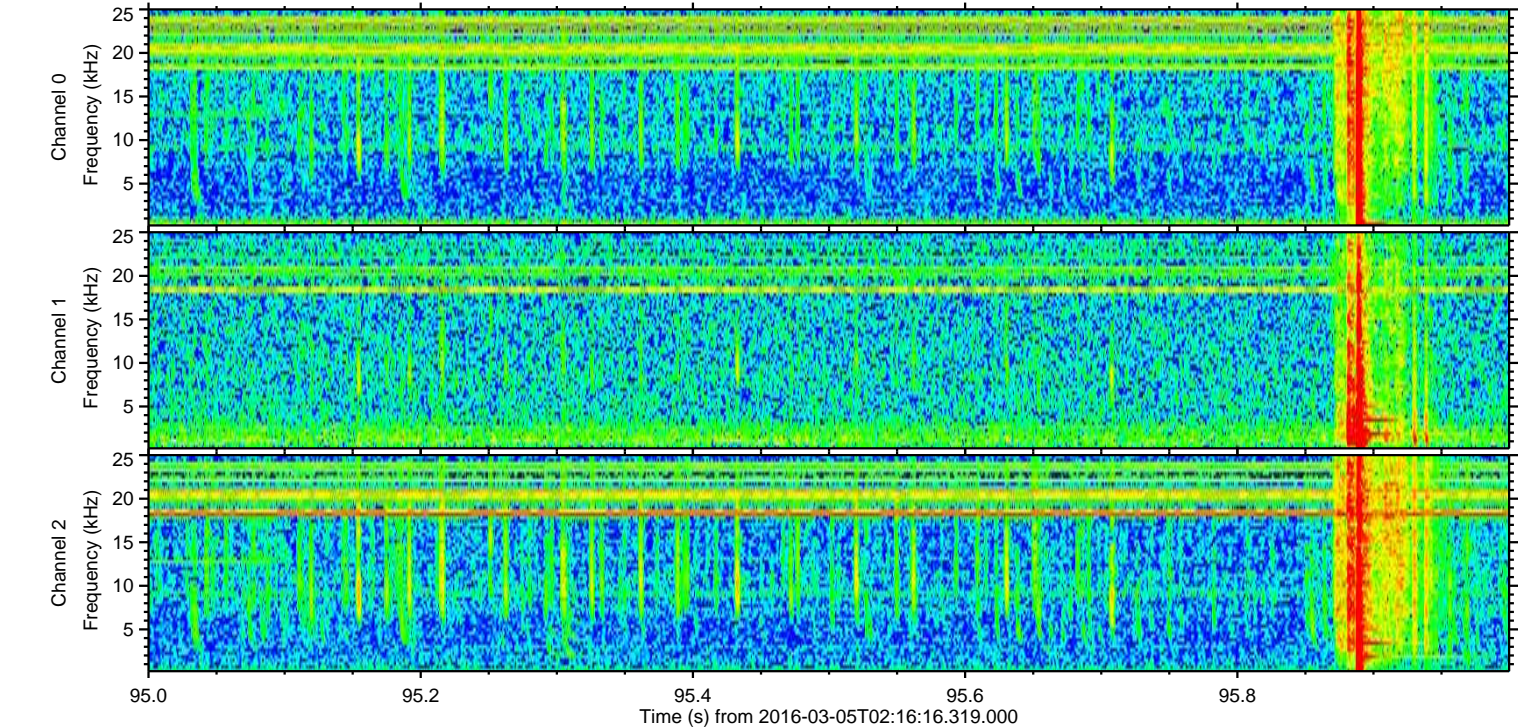
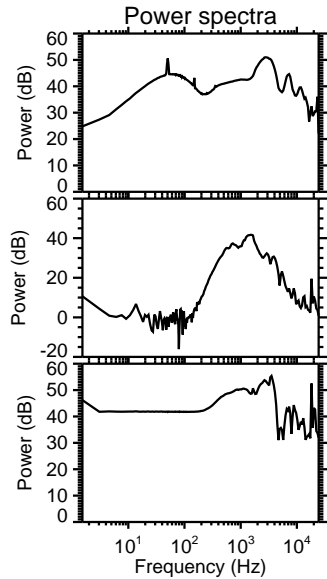
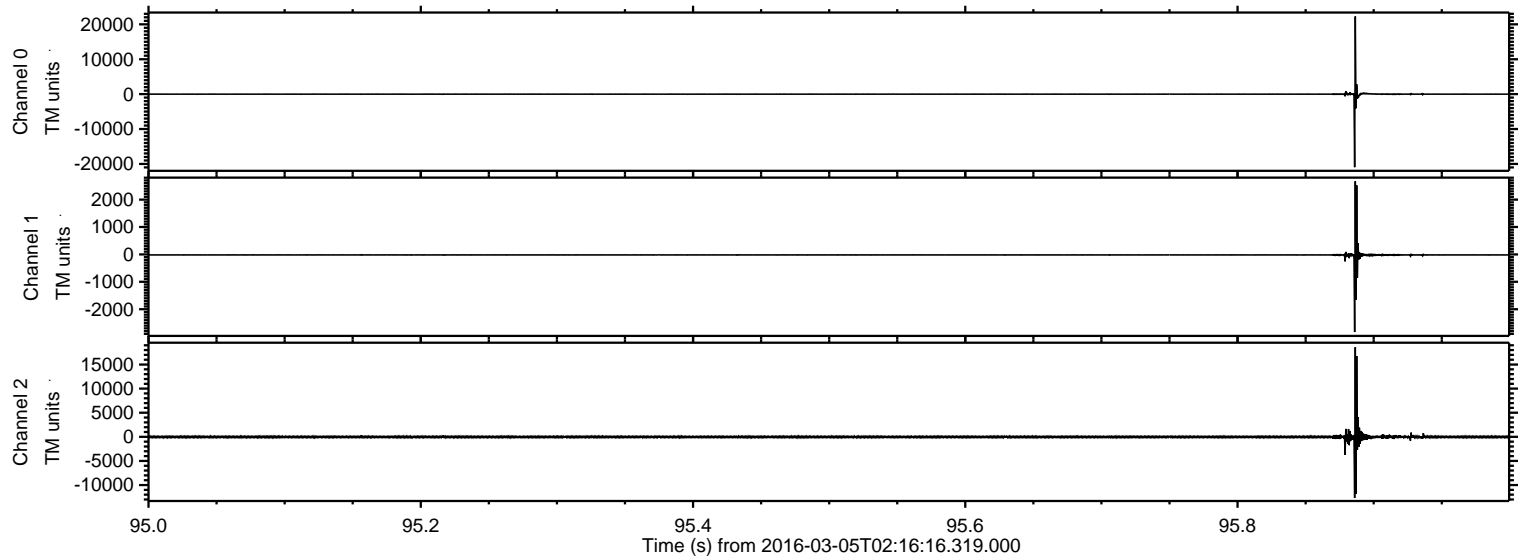

Processed Mon Apr 18 10:01:39 2016 by ELM ver.2012-10-06 from 001__elm20160305_021615__dat00.bin

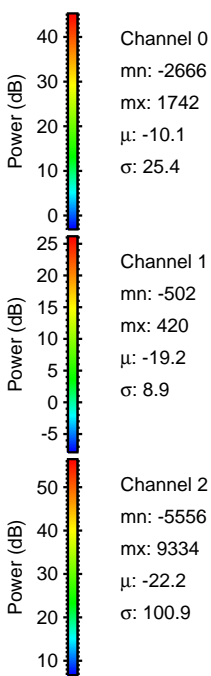
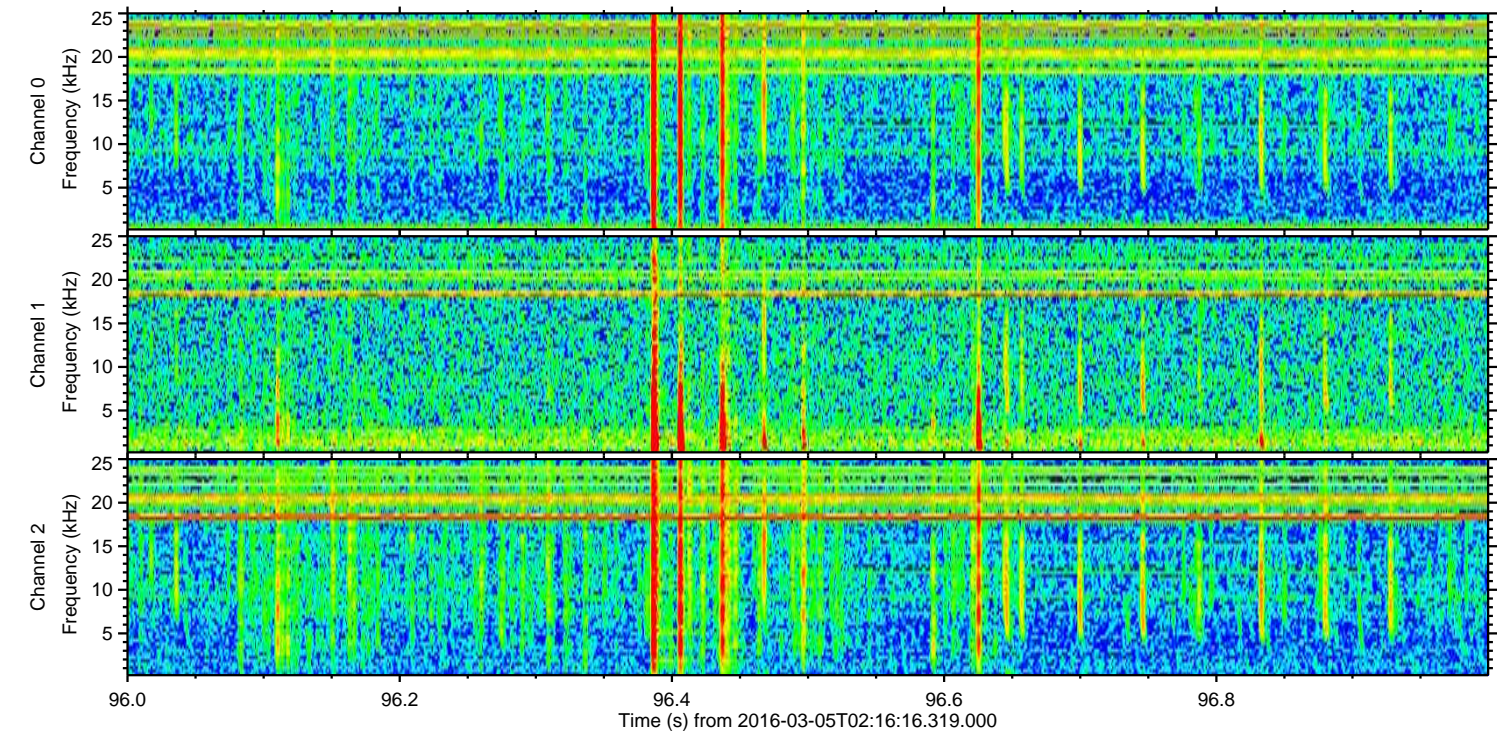
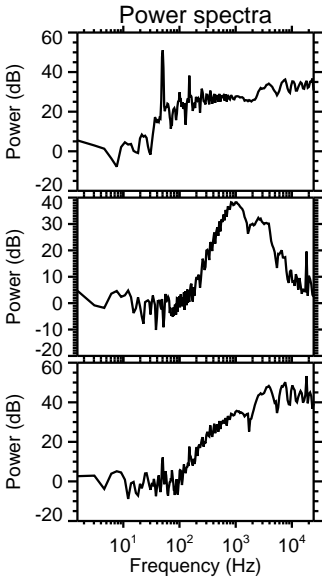
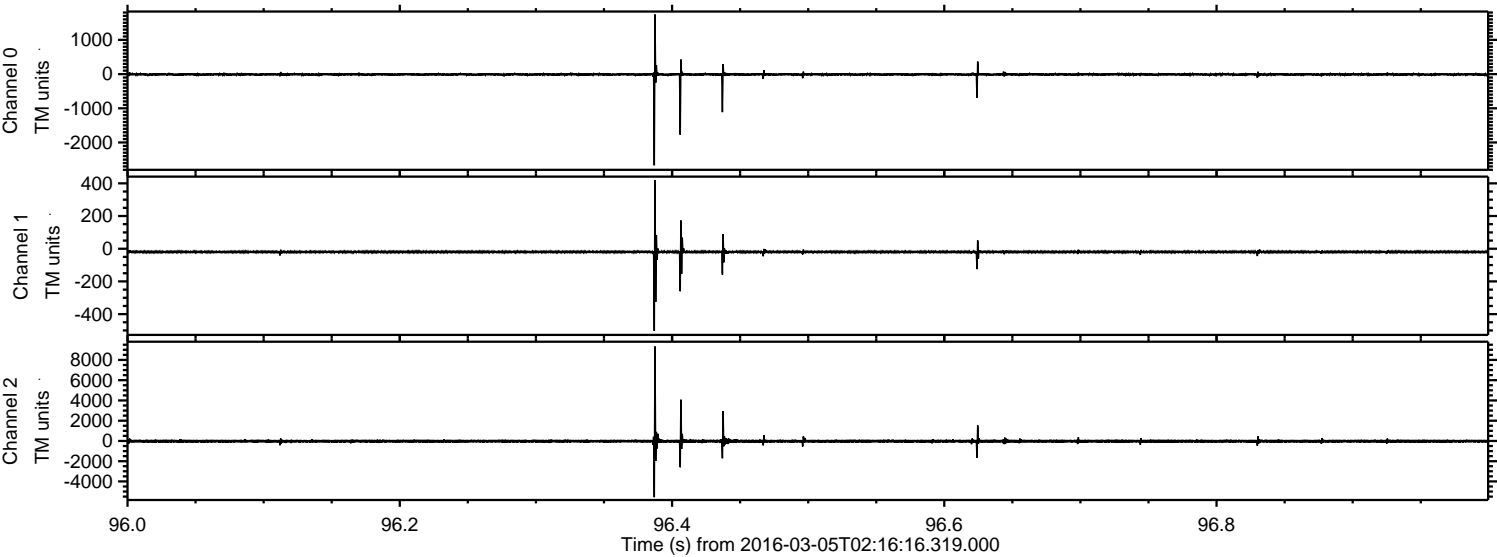

Processed Mon Apr 18 10:01:40 2016 by ELM ver.2012-10-06 from 001__elm20160305_021615__dat00.bin

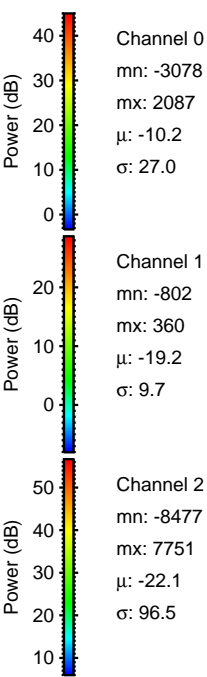
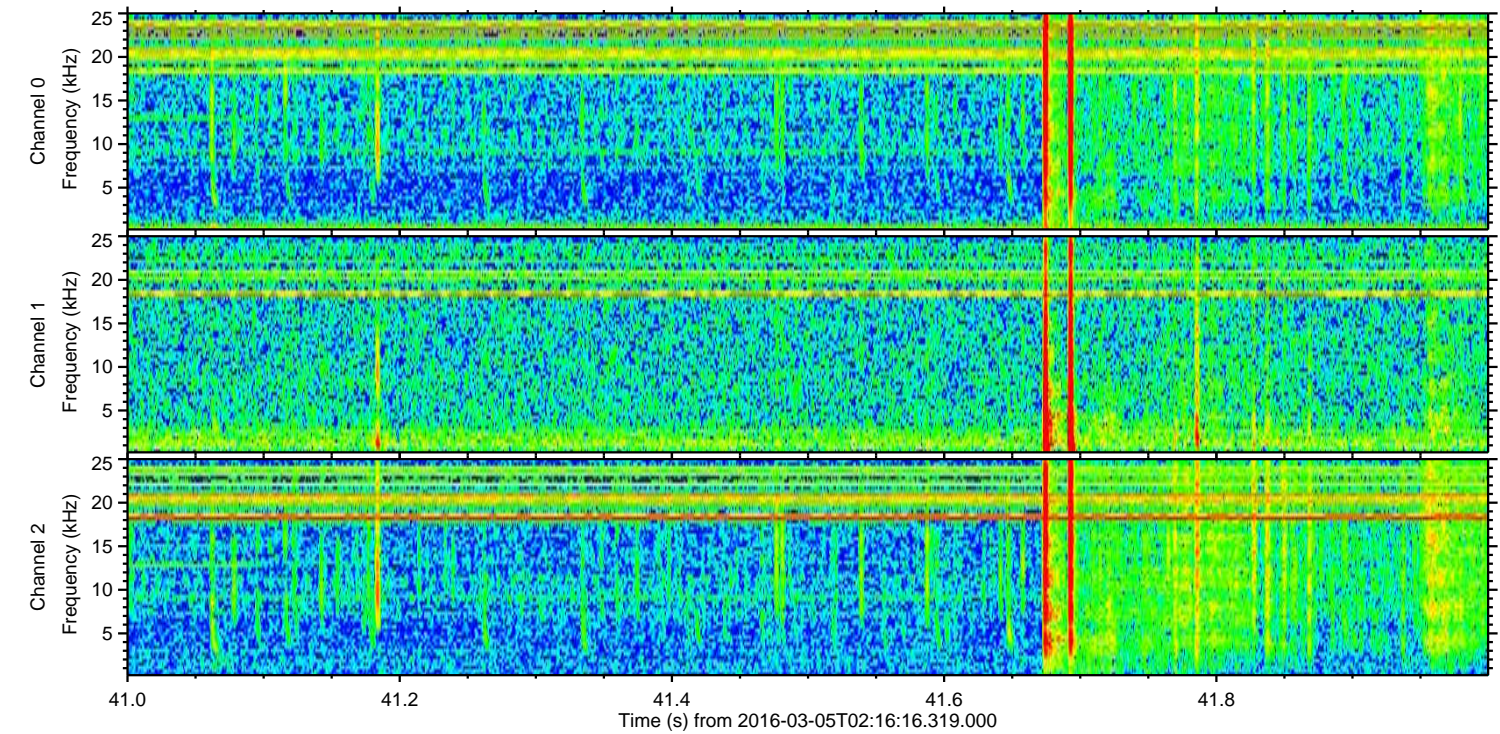
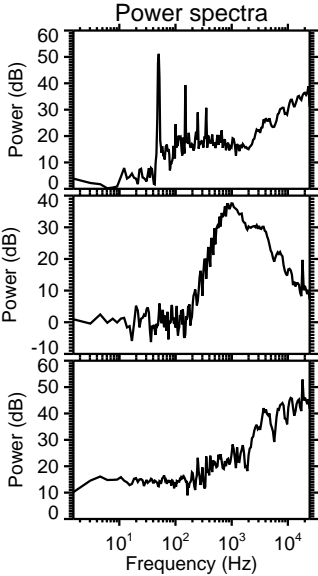
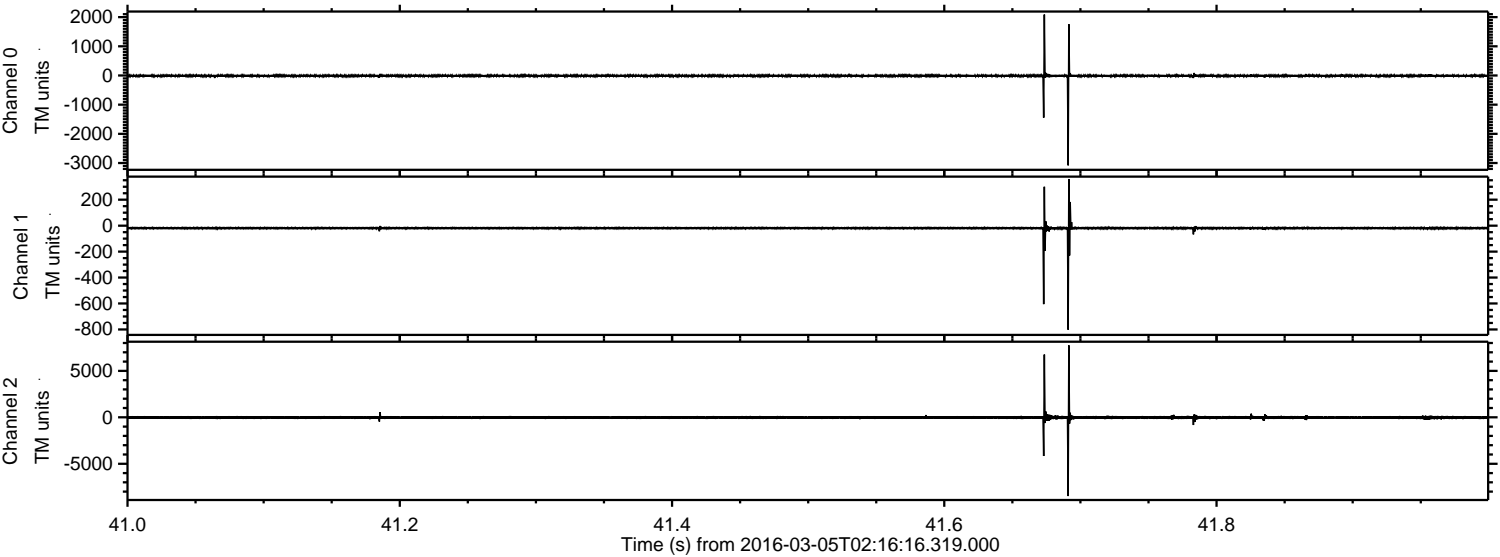

Processed Mon Apr 18 10:01:40 2016 by ELM ver.2012-10-06 from 001__elm20160305_021615__dat00.bin

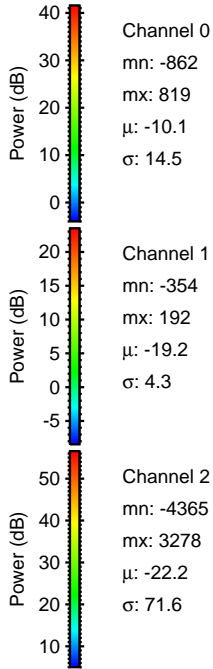
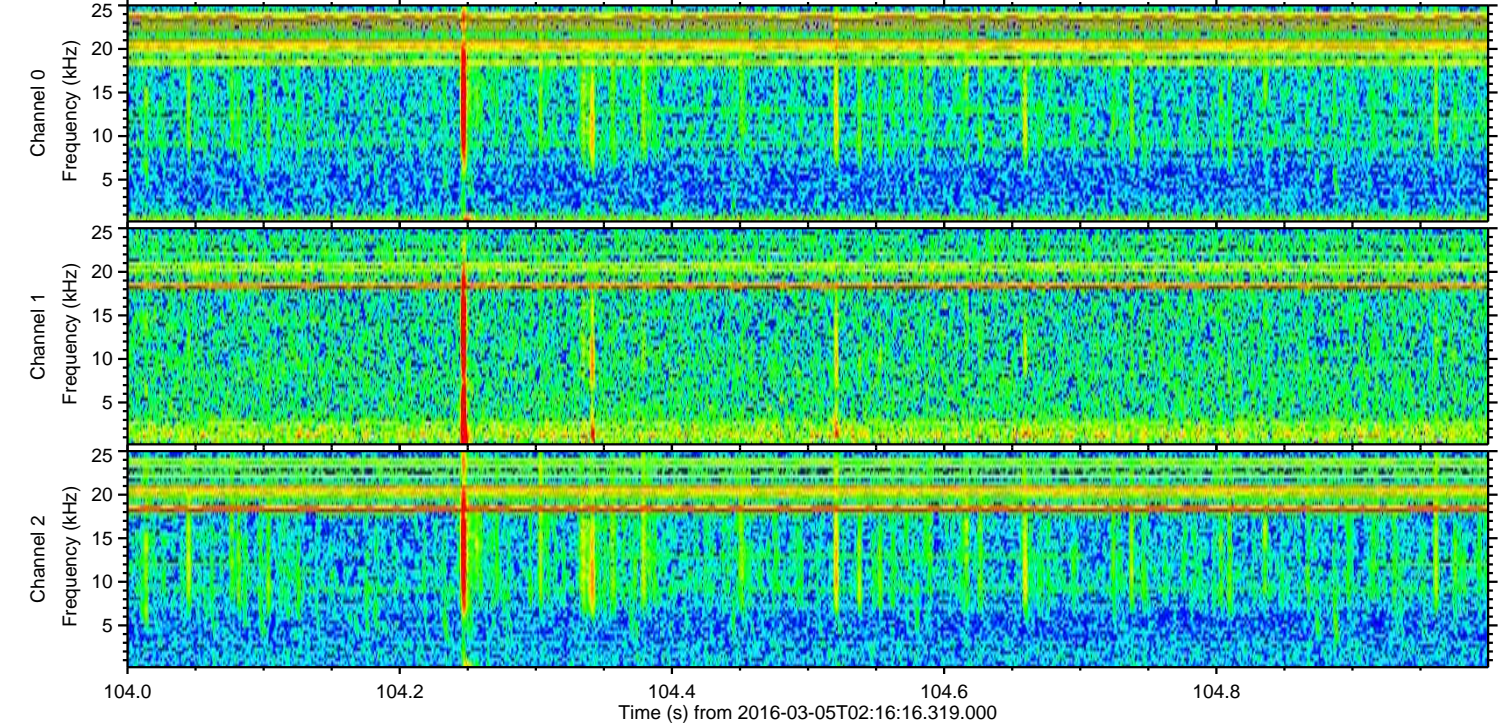
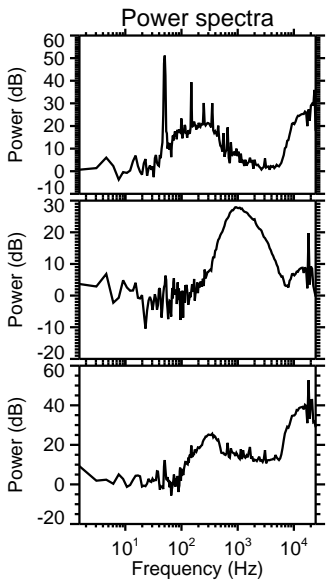
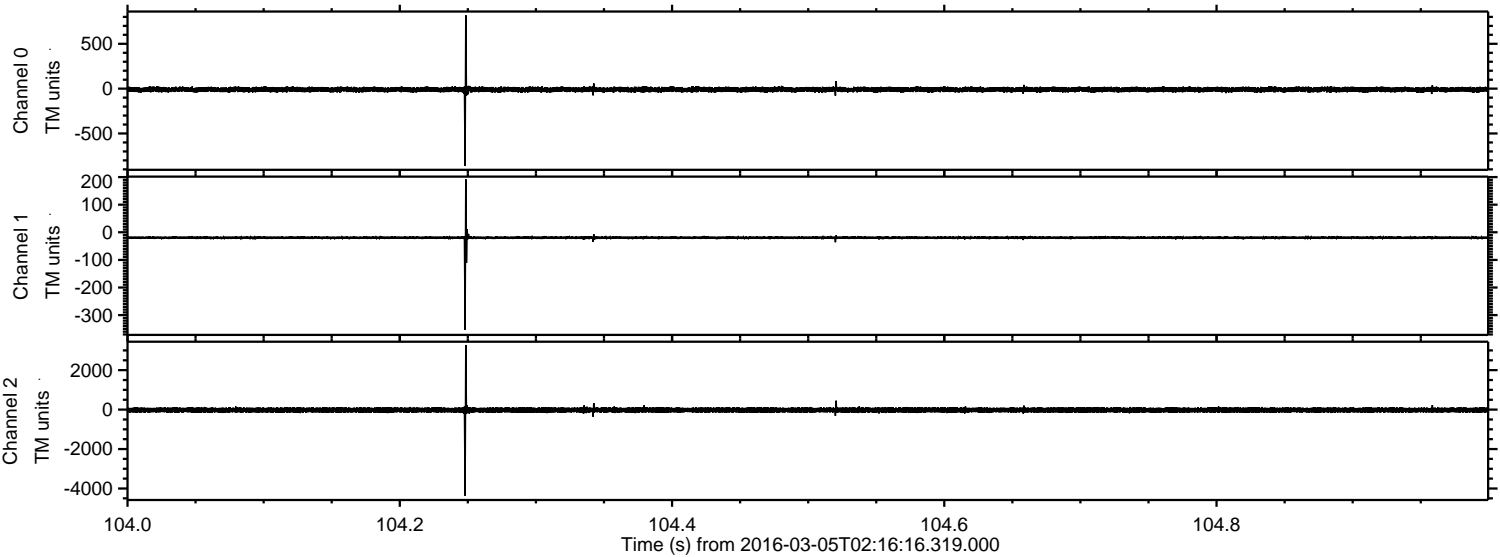

Processed Mon Apr 18 10:01:41 2016 by ELM ver.2012-10-06 from 001__elm20160305_021615__dat00.bin

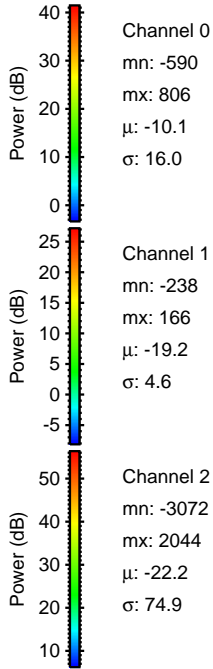
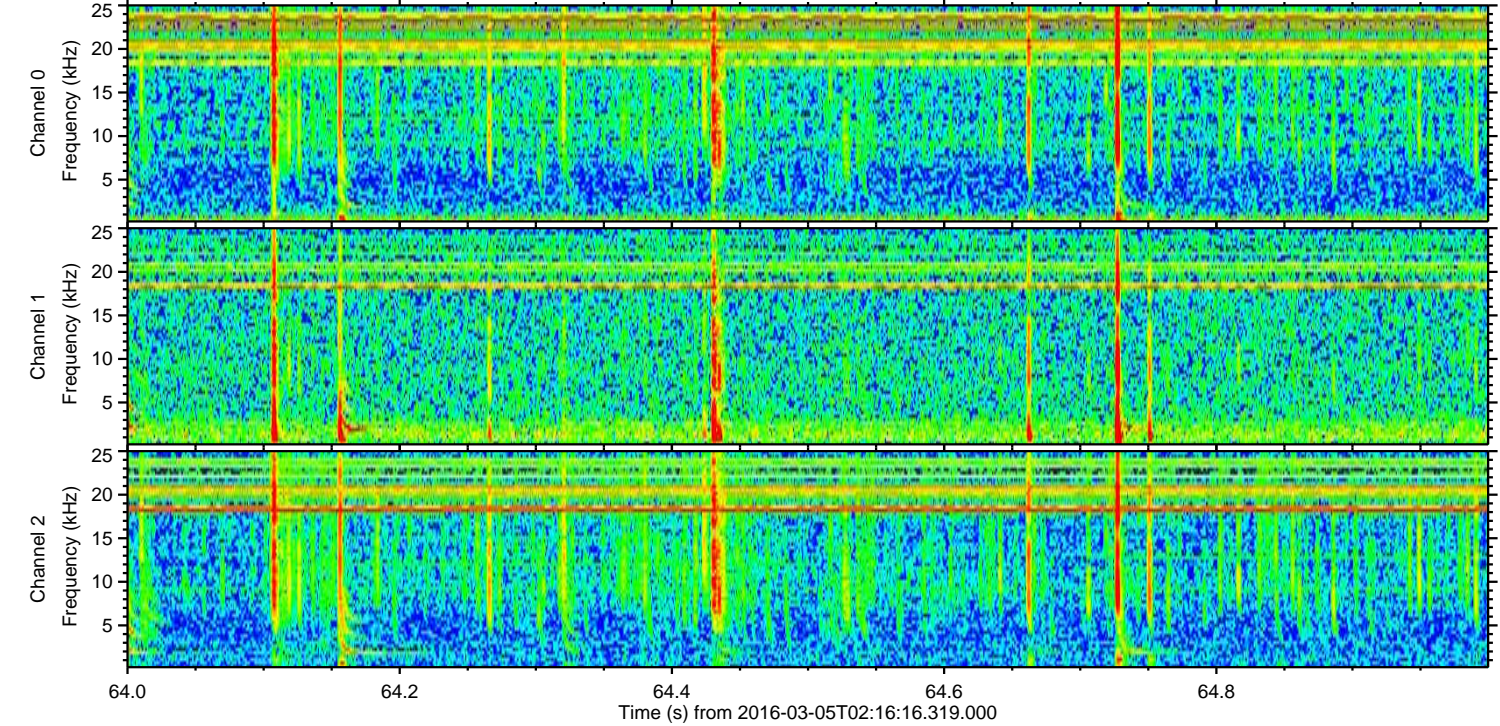
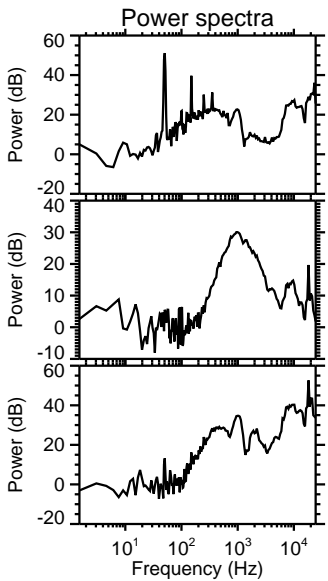
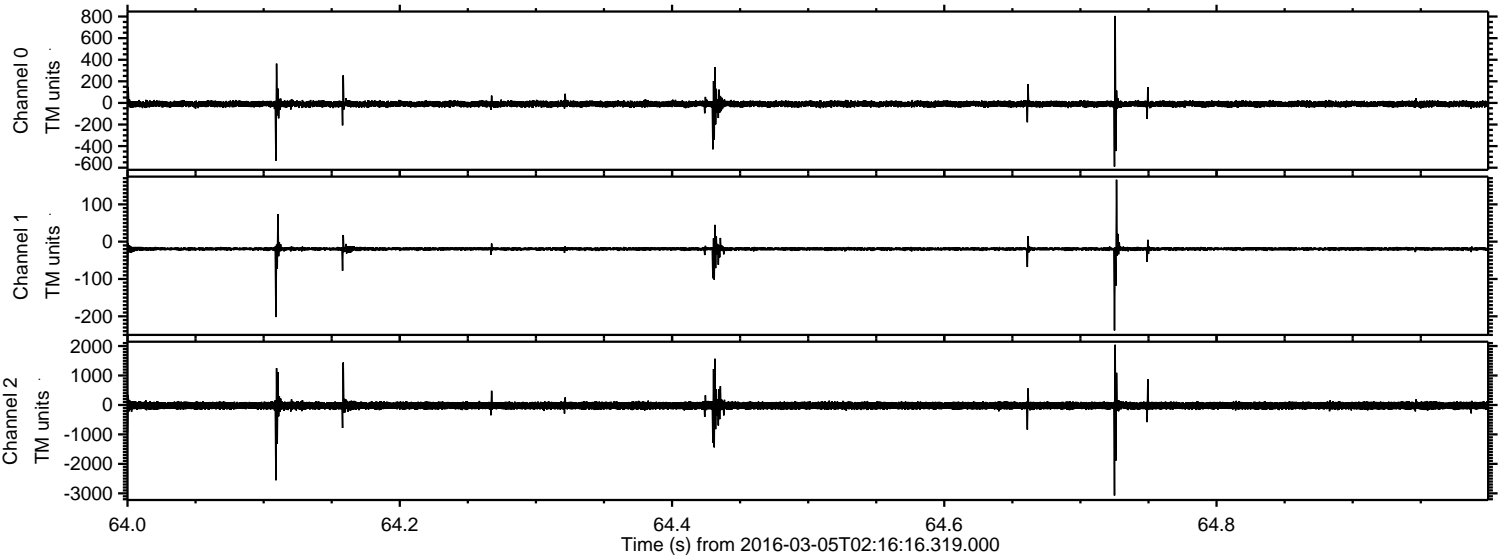

ELMAVAN 3D WAVEFORMS (Measured data sampled at 50 kHz) 51000 packets of 144 samples from 2016-03-05T02:16:16.319.000. Part 110/147

Processed Mon Apr 18 10:01:42 2016 by ELM ver.2012-10-06 from 001__elm20160305_021615__dat00.bin

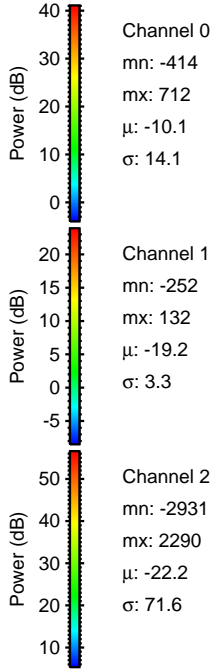
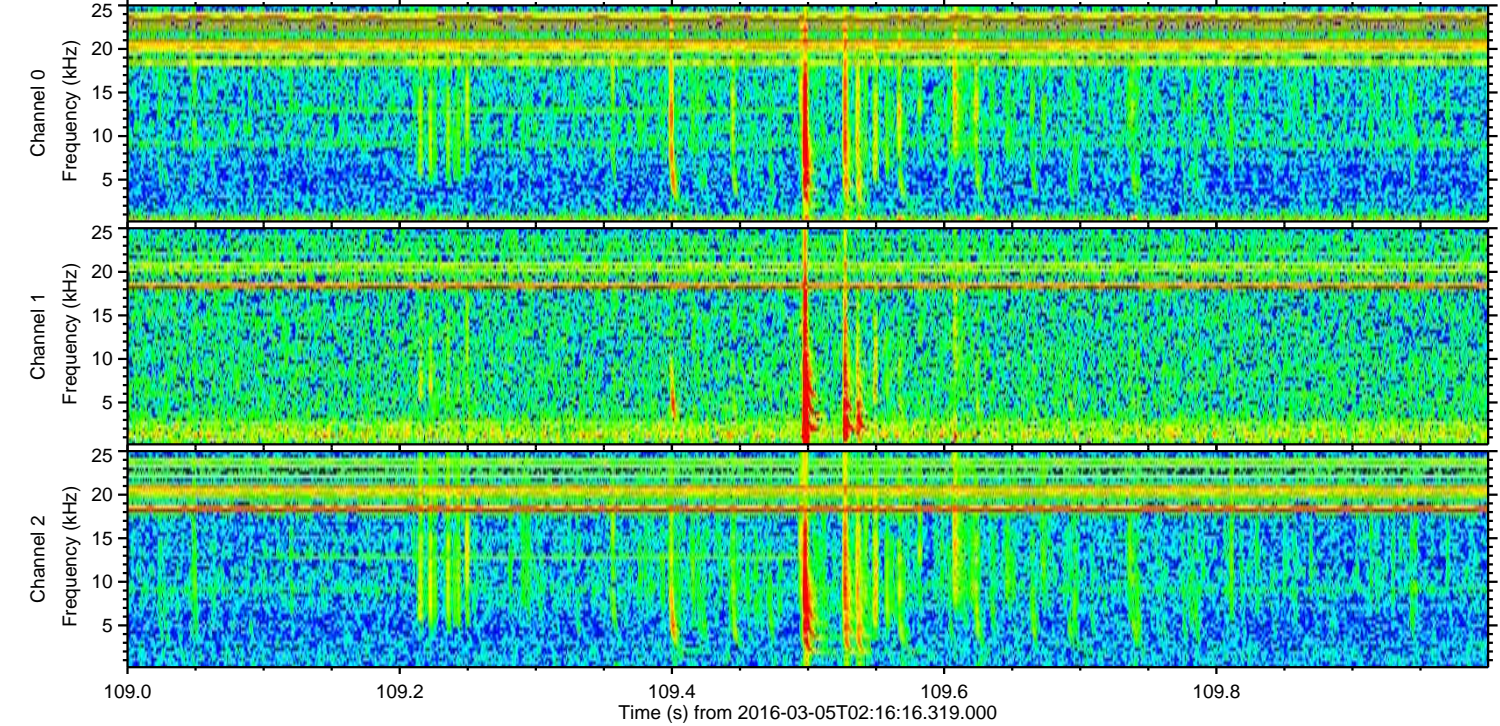
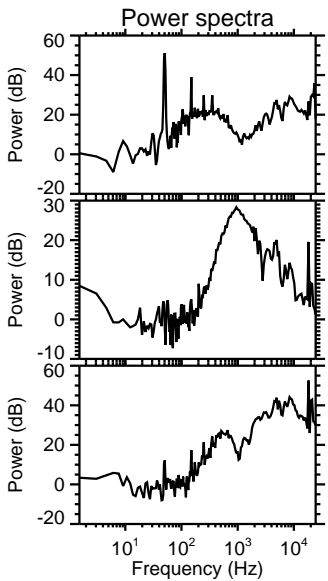
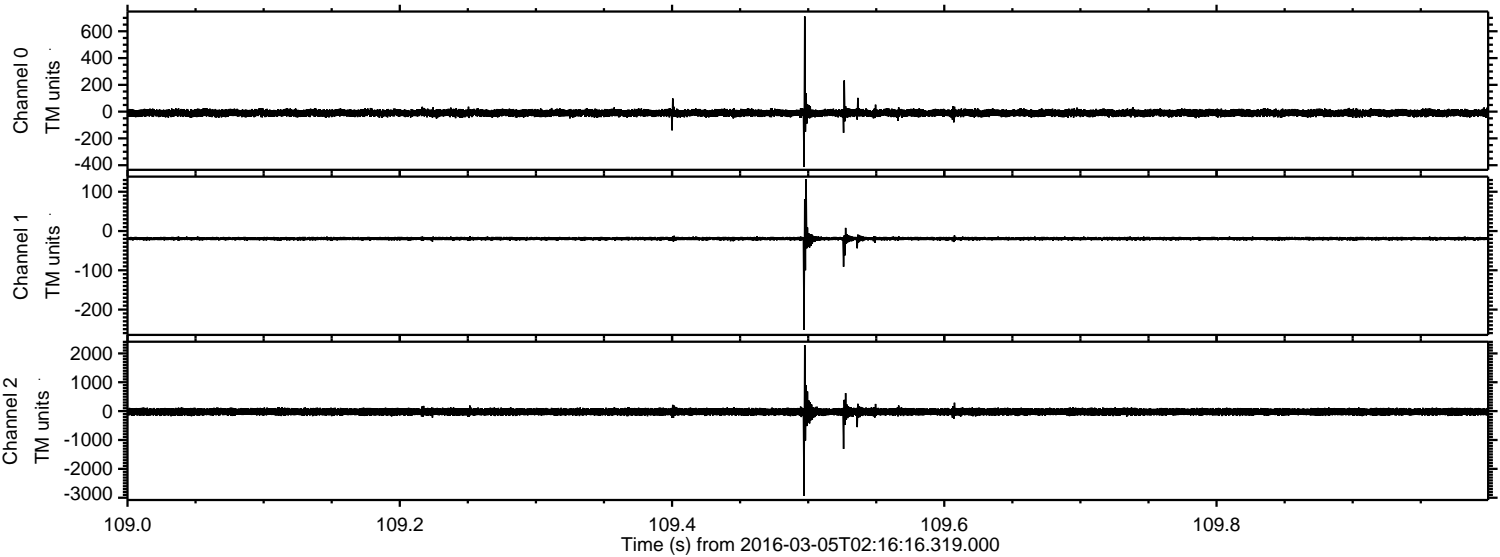

Channel 0
mn: -414
mx: 712
 μ : -10.1
 σ : 14.1

Channel 1
mn: -252
mx: 132
 μ : -19.2
 σ : 3.3

Channel 2
mn: -2931
mx: 2290
 μ : -22.2
 σ : 71.6

Processed Mon Apr 18 10:01:43 2016 by ELM ver.2012-10-06 from 001__elm20160305_021615__dat00.bin

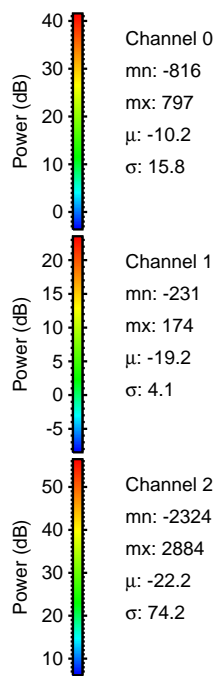
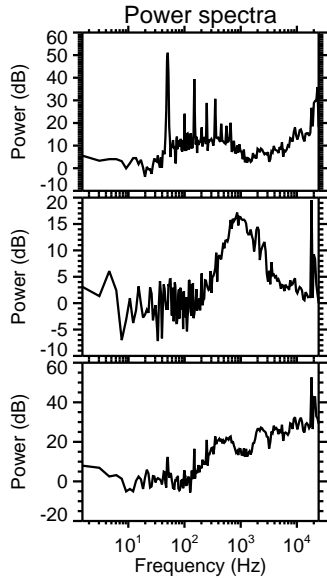
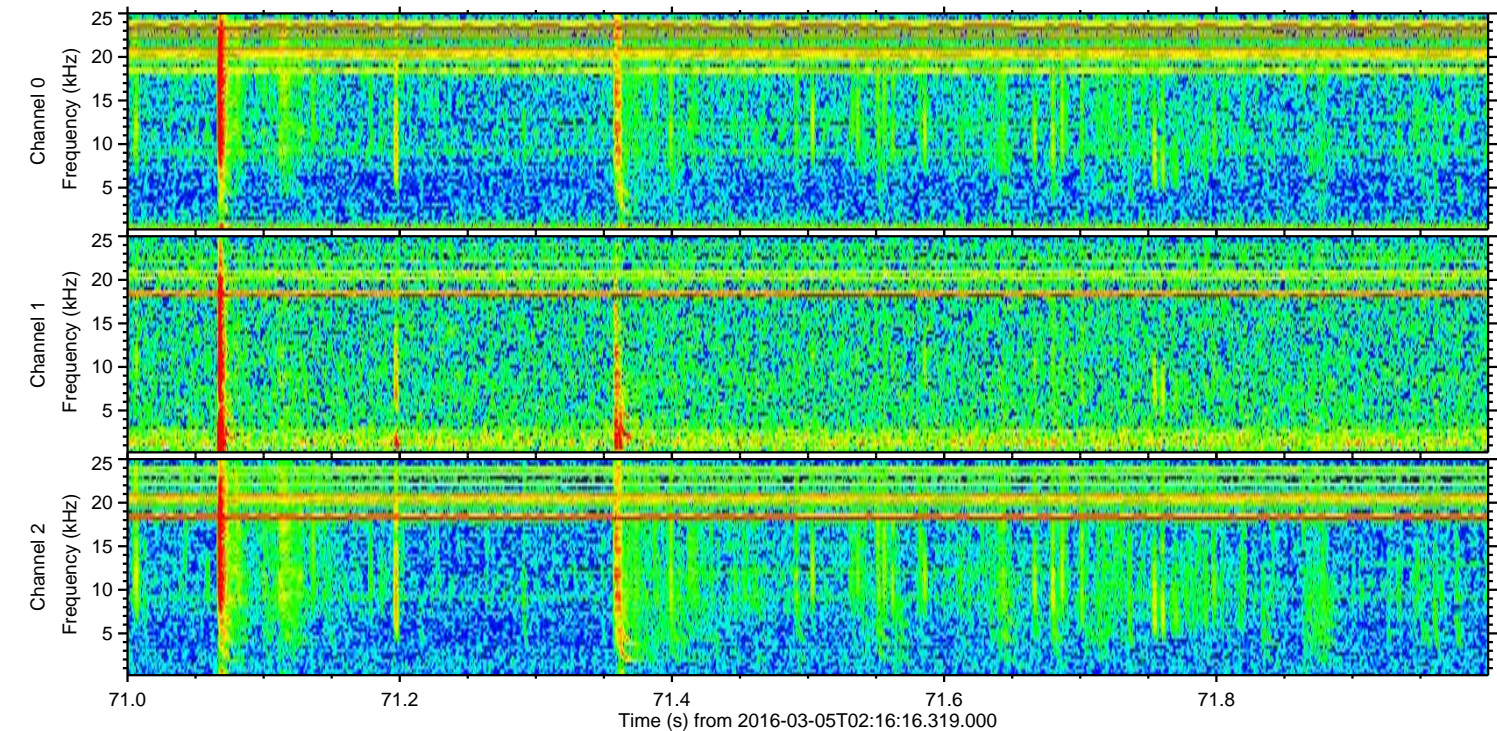
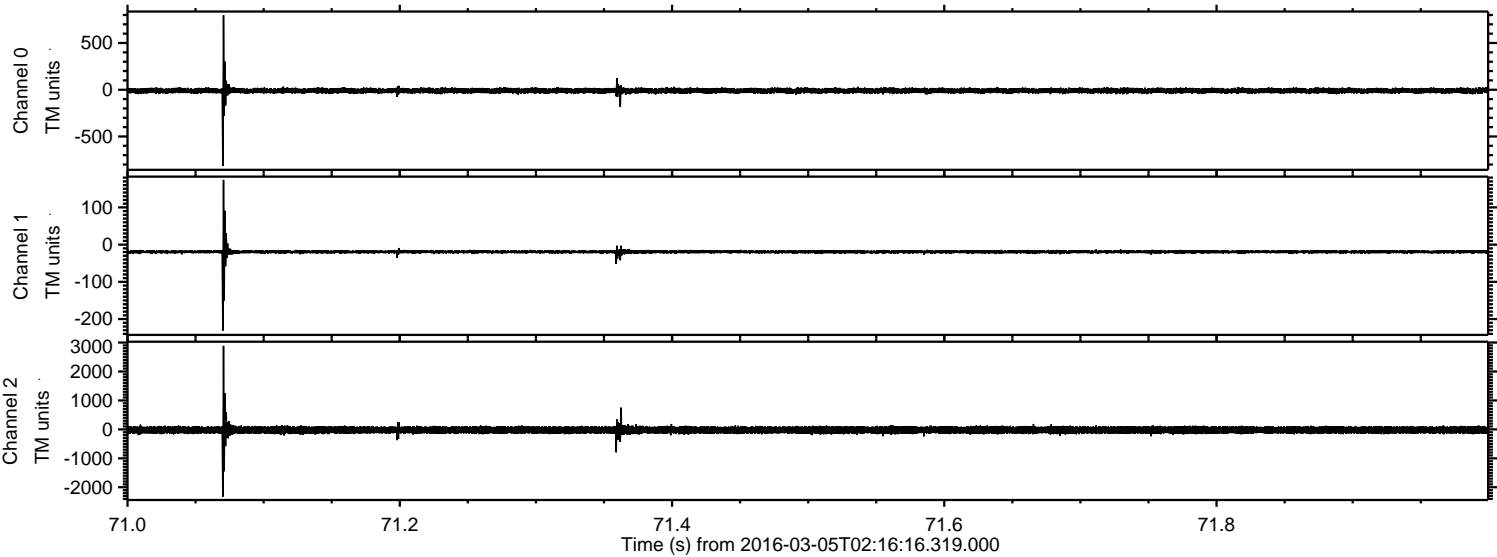

Processed Mon Apr 18 10:01:44 2016 by ELM ver.2012-10-06 from 001__elm20160305_021615__dat00.bin

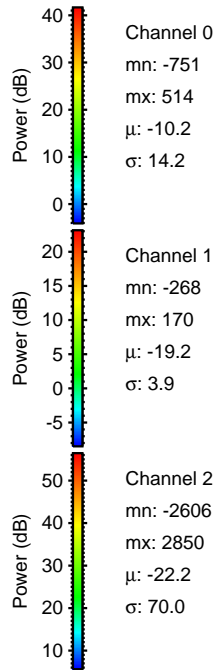
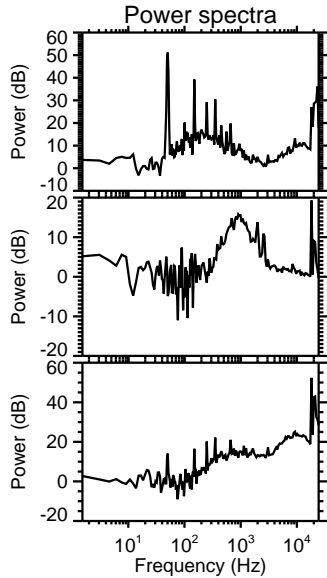
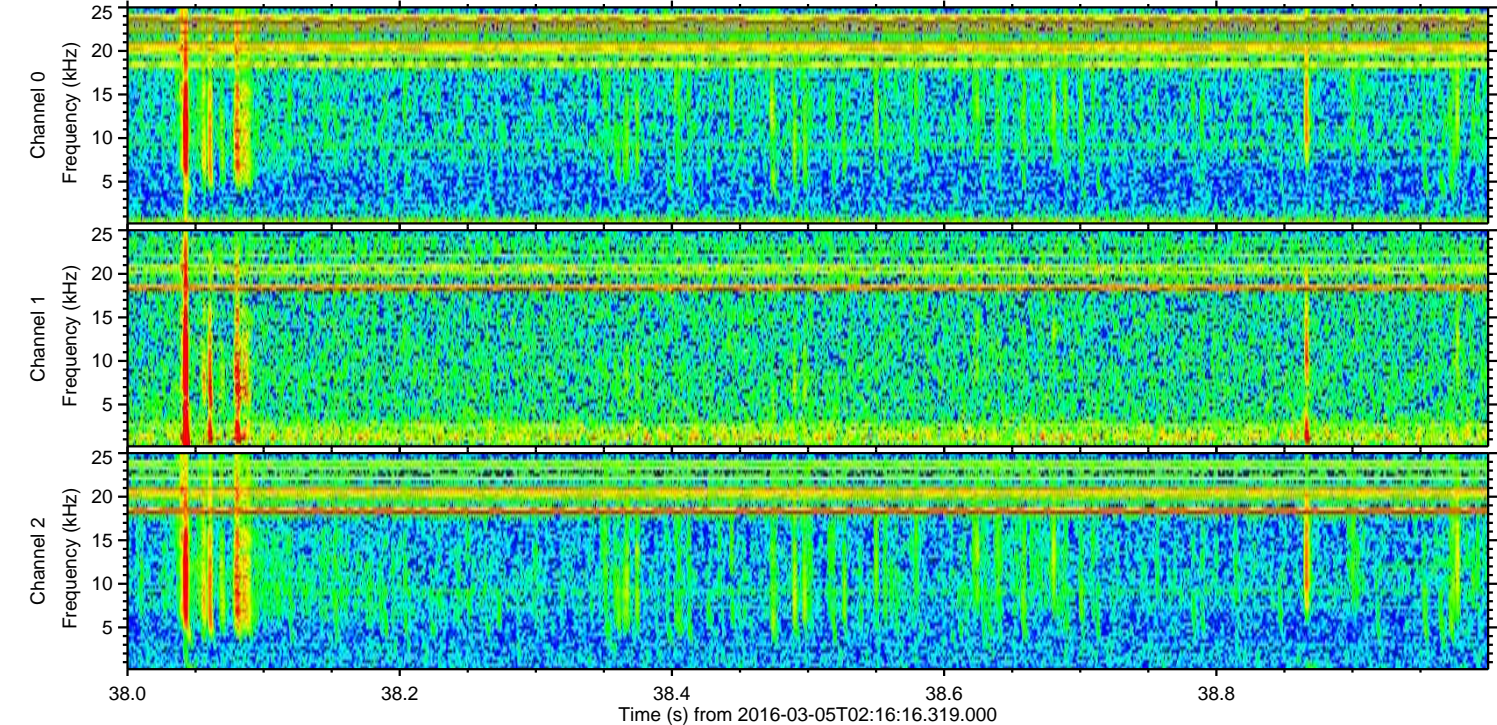
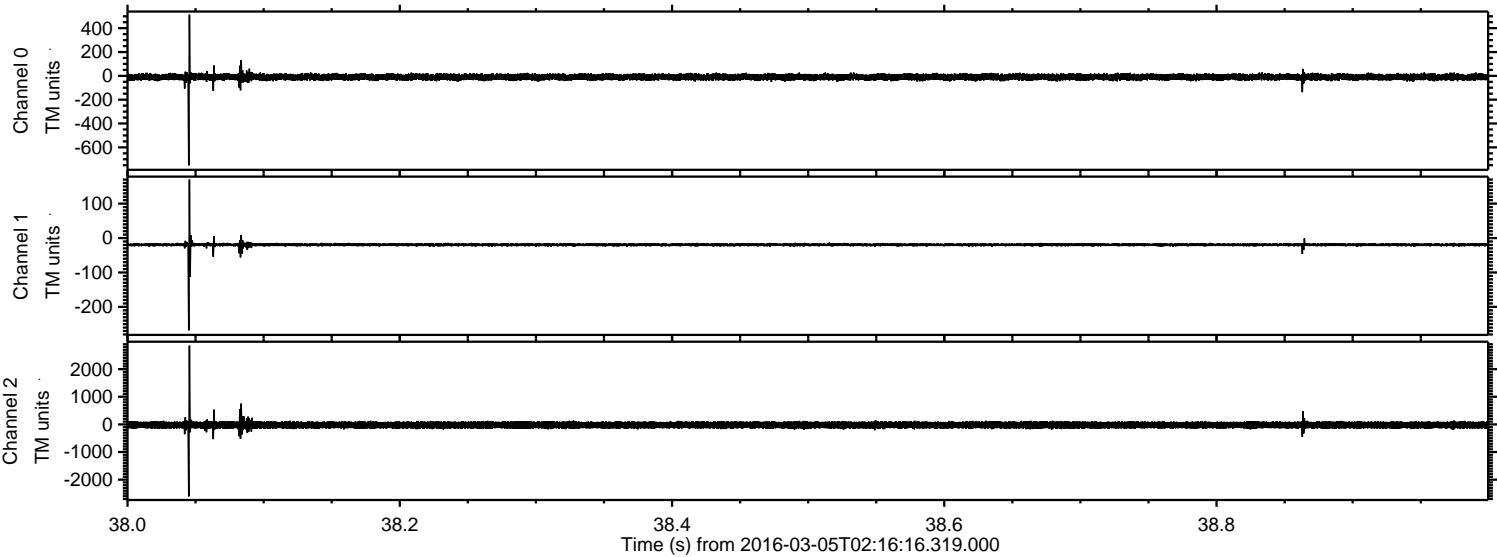

Power spectra

Channel 0
mn: -751
mx: 514
 μ : -10.2
 σ : 14.2

Channel 1
mn: -268
mx: 170
 μ : -19.2
 σ : 3.9

Channel 2
mn: -2606
mx: 2850
 μ : -22.2
 σ : 70.0

Processed Mon Apr 18 10:01:45 2016 by ELM ver.2012-10-06 from 001__elm20160305_021615__dat00.bin

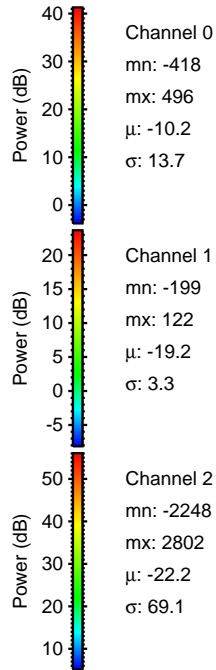
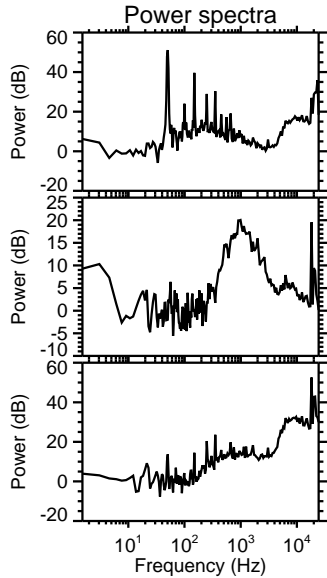
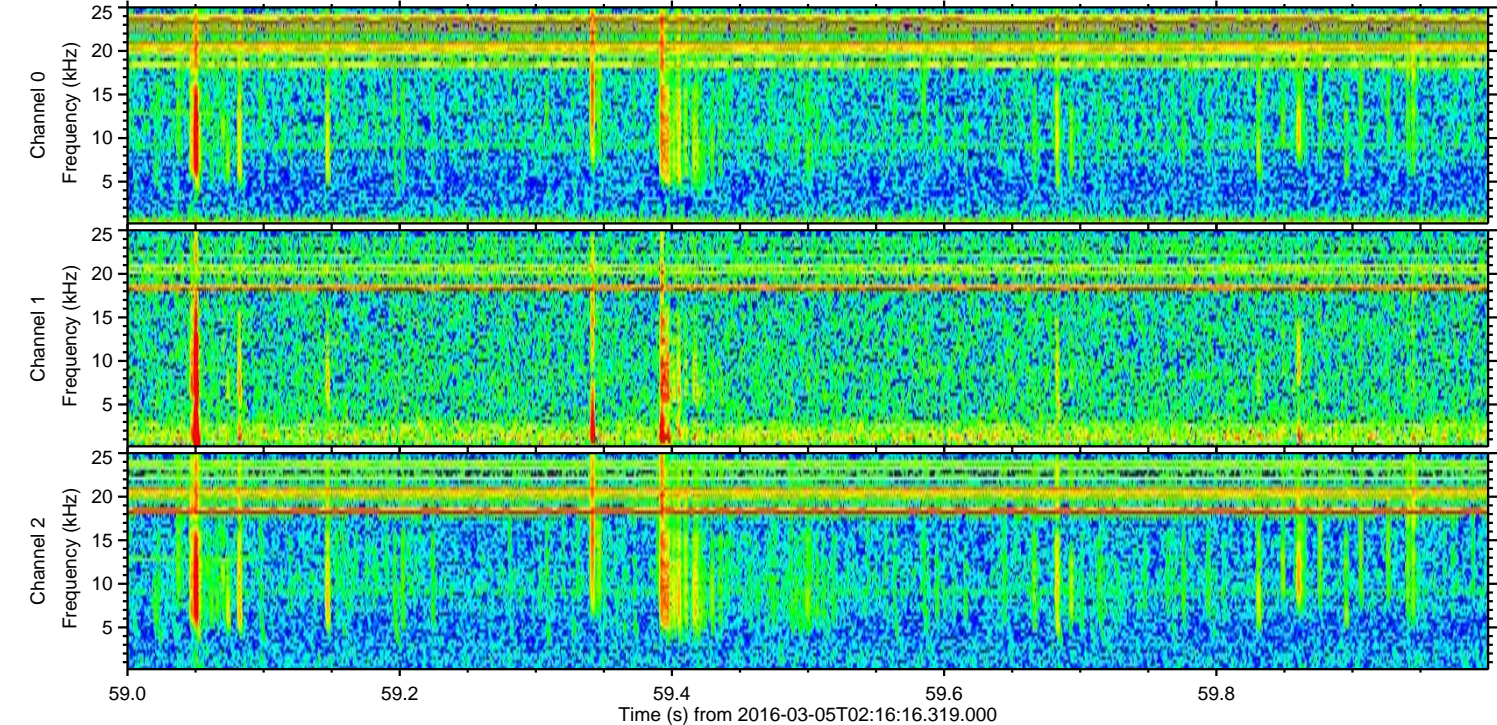
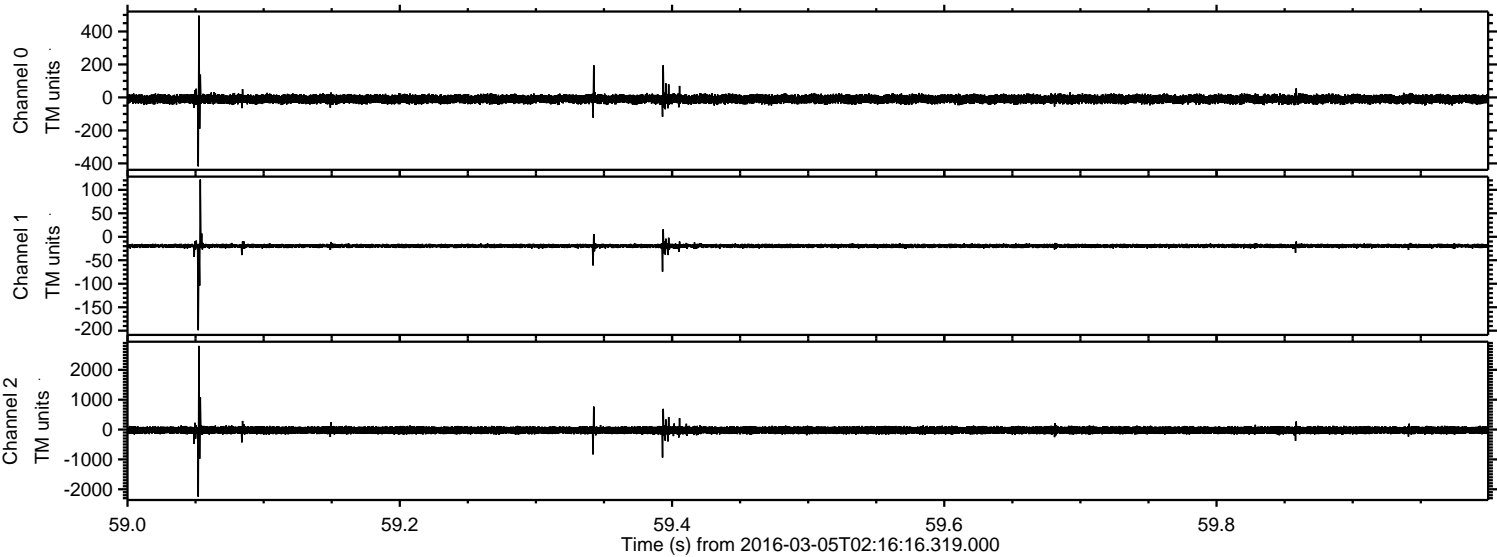

Processed Mon Apr 18 10:01:46 2016 by ELM ver.2012-10-06 from 001__elm20160305_021615__dat00.bin

