

ELMAVAN 3D WAVEFORMS (Measured data sampled at 50 kHz) 51000 packets of 144 samples from 2016-03-04T15:15:46.908.999.

Processed Mon Apr 18 07:47:11 2016 by ELM ver.2012-10-06 from 001__elm20160304_151545__dat00.bin

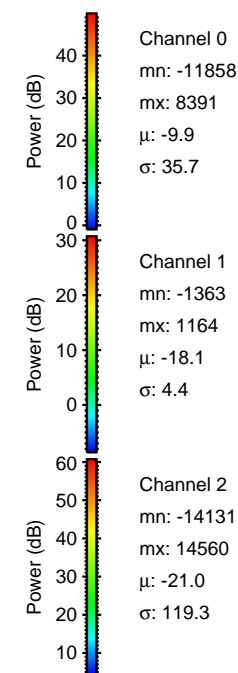
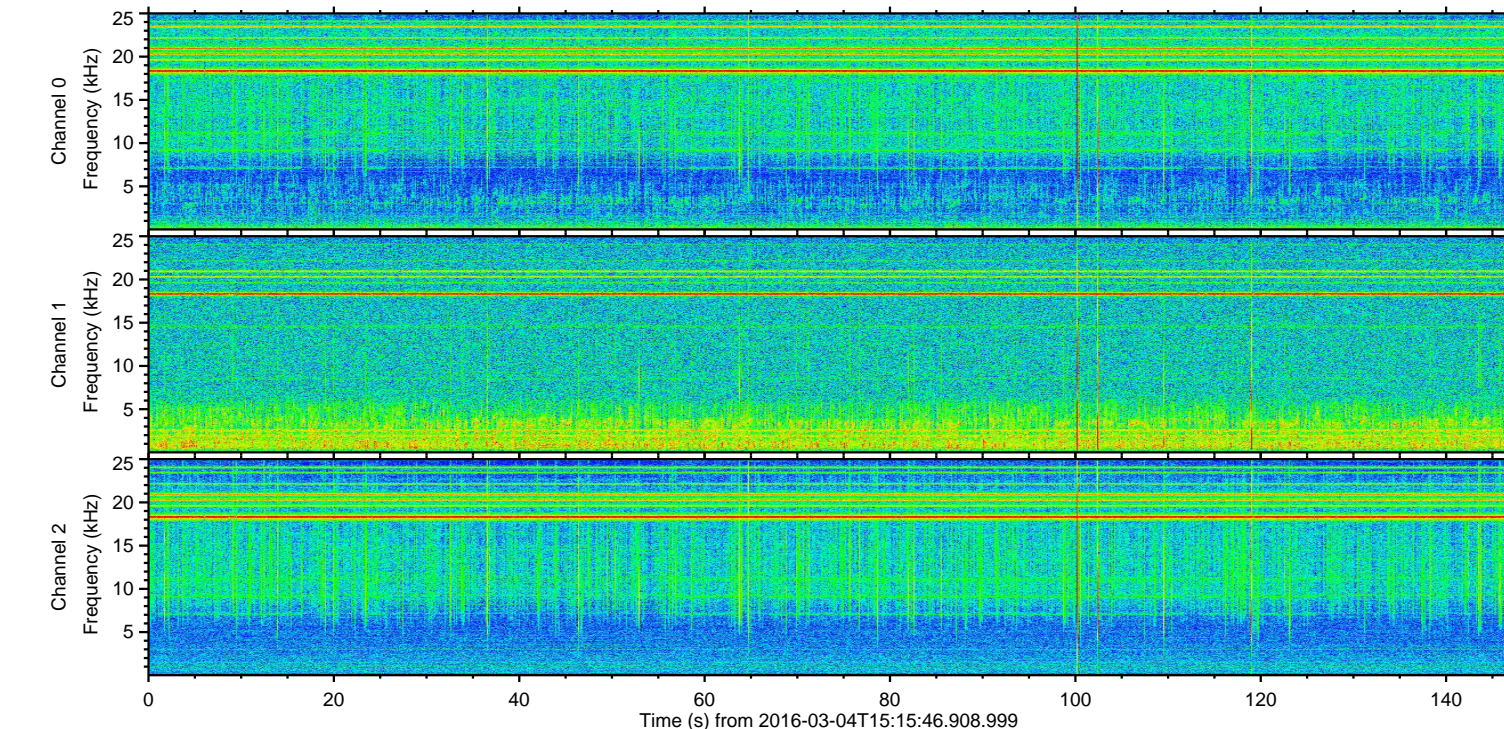
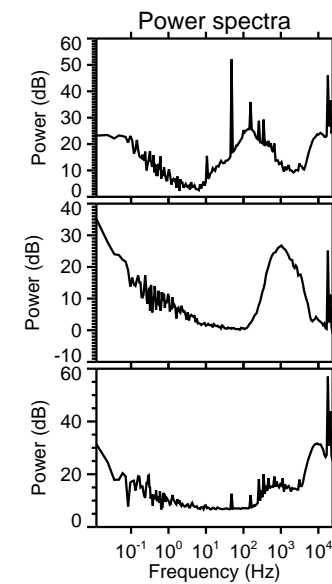
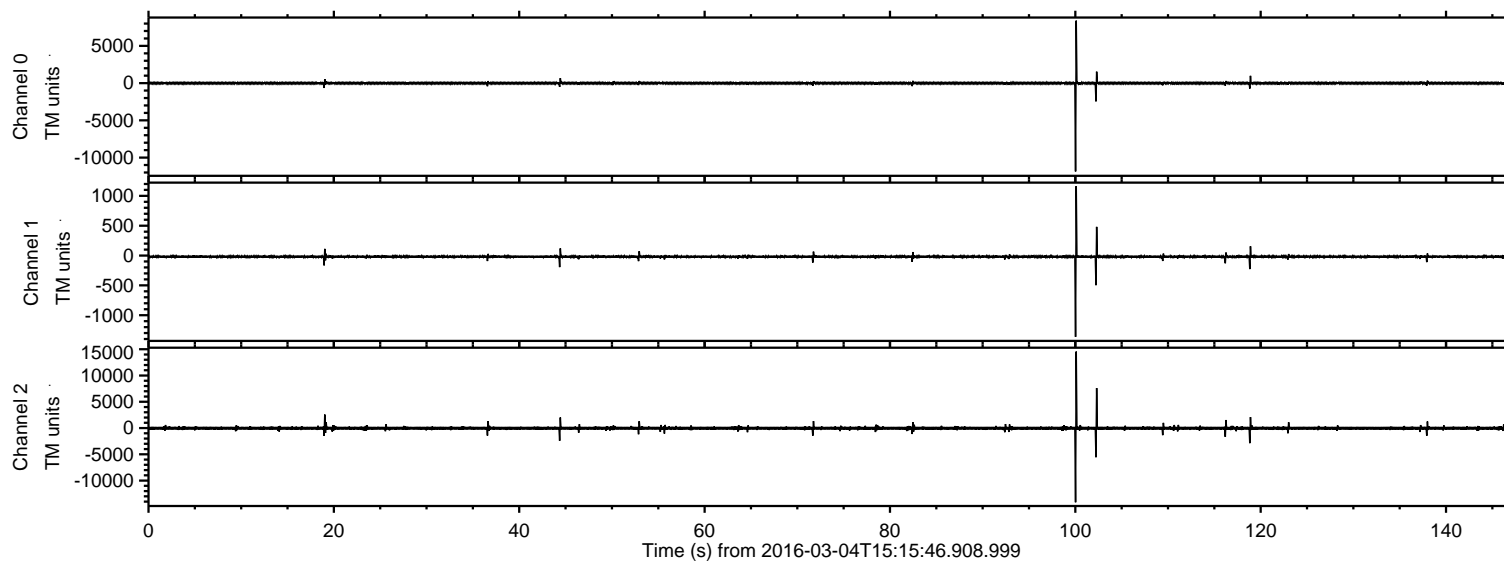

ELMAVAN 3D WAVEFORMS (Measured data sampled at 50 kHz) 51000 packets of 144 samples from 2016-03-04T15:15:46.908.999. Part 101/147

Processed Mon Apr 18 07:47:22 2016 by ELM ver.2012-10-06 from 001__elm20160304_151545__dat00.bin

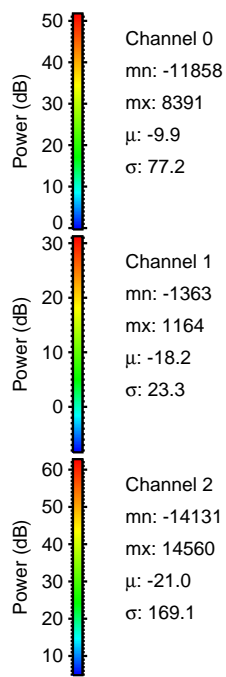
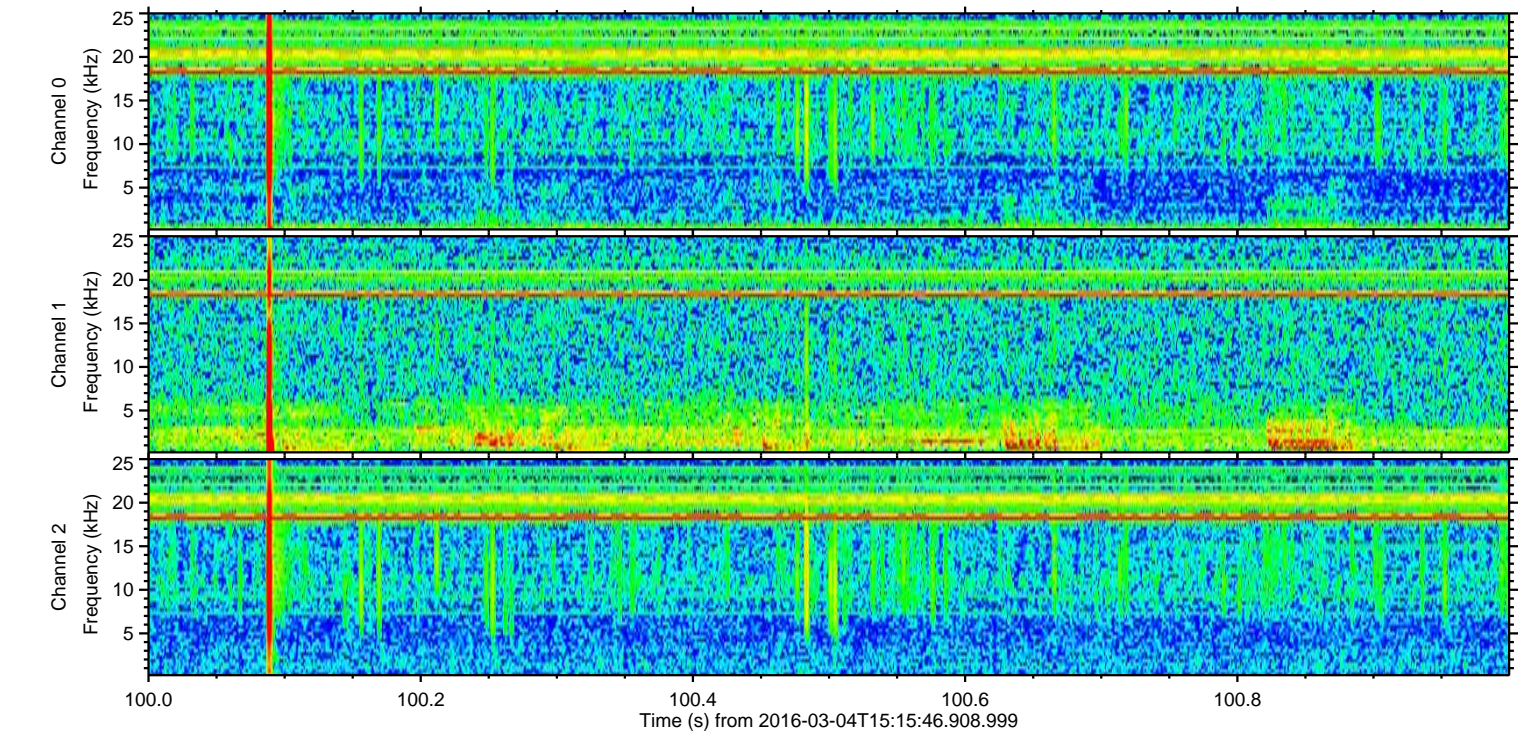
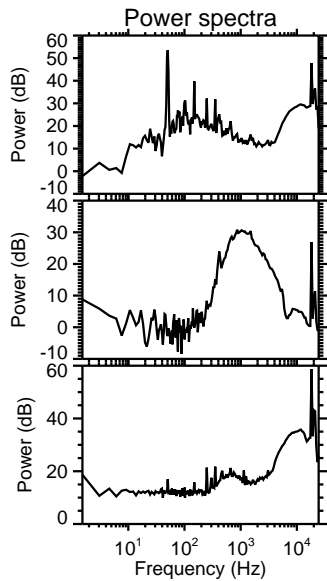
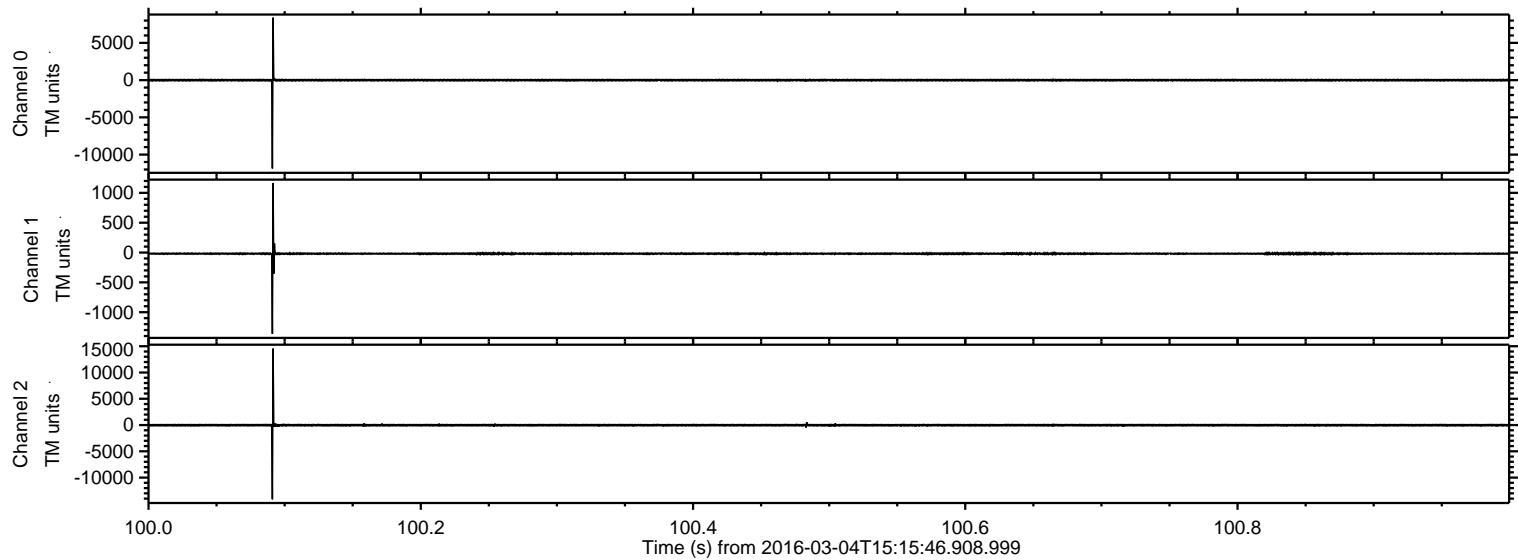

ELMAVAN 3D WAVEFORMS (Measured data sampled at 50 kHz) 51000 packets of 144 samples from 2016-03-04T15:15:46.908.999. Part 103/147

Processed Mon Apr 18 07:47:23 2016 by ELM ver.2012-10-06 from 001__elm20160304_151545__dat00.bin

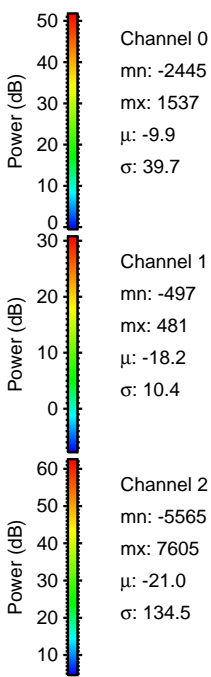
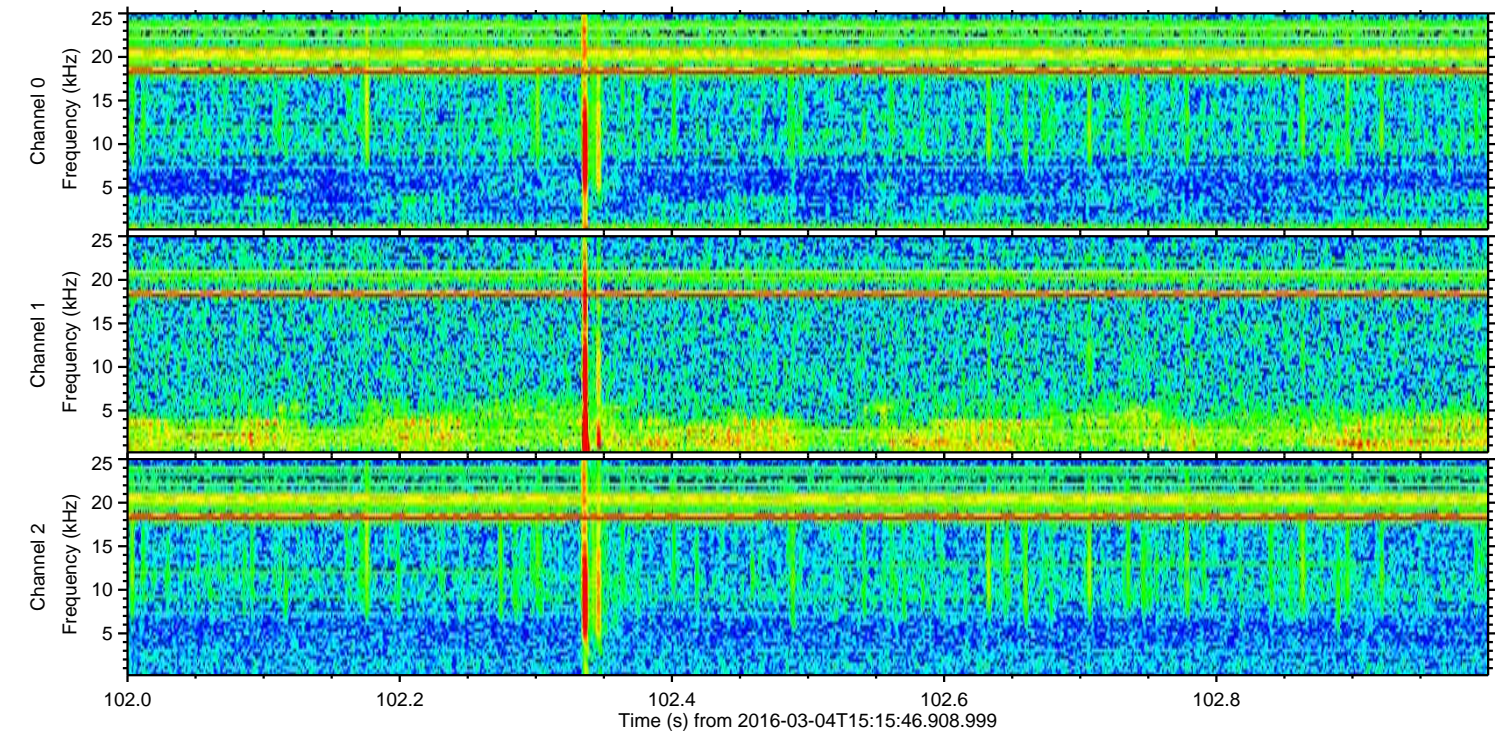
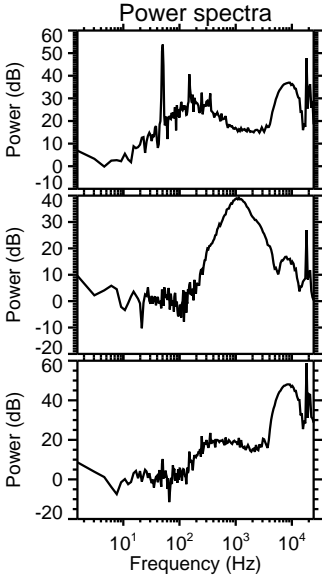
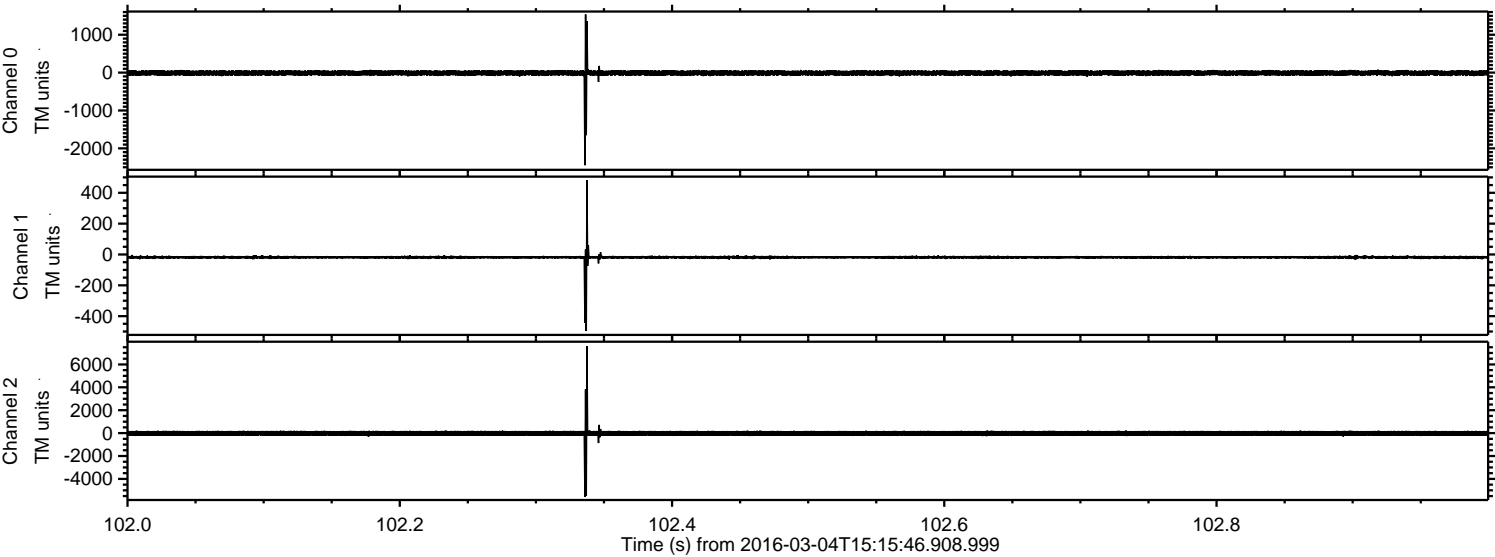

ELMAVAN 3D WAVEFORMS (Measured data sampled at 50 kHz) 51000 packets of 144 samples from 2016-03-04T15:15:46.908.999. Part 119/147

Processed Mon Apr 18 07:47:24 2016 by ELM ver.2012-10-06 from 001__elm20160304_151545__dat00.bin

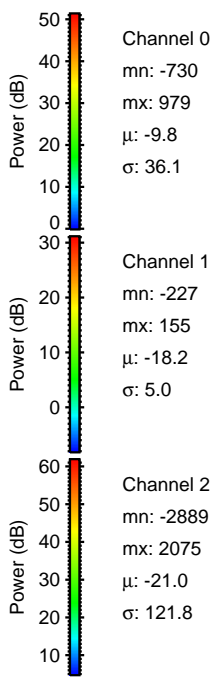
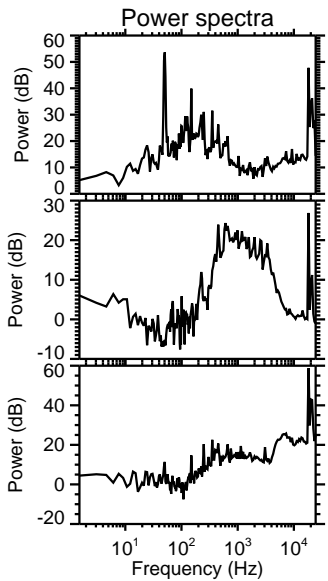
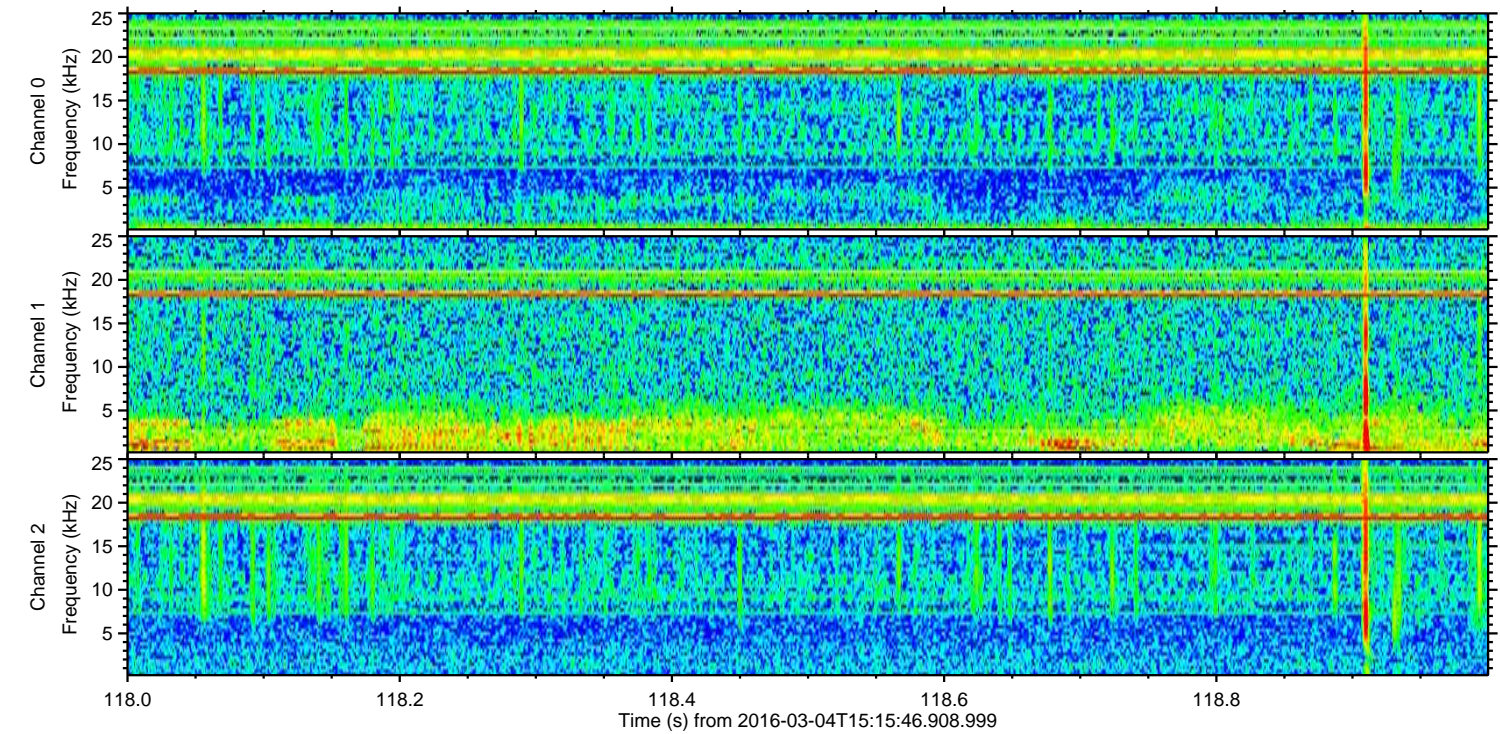
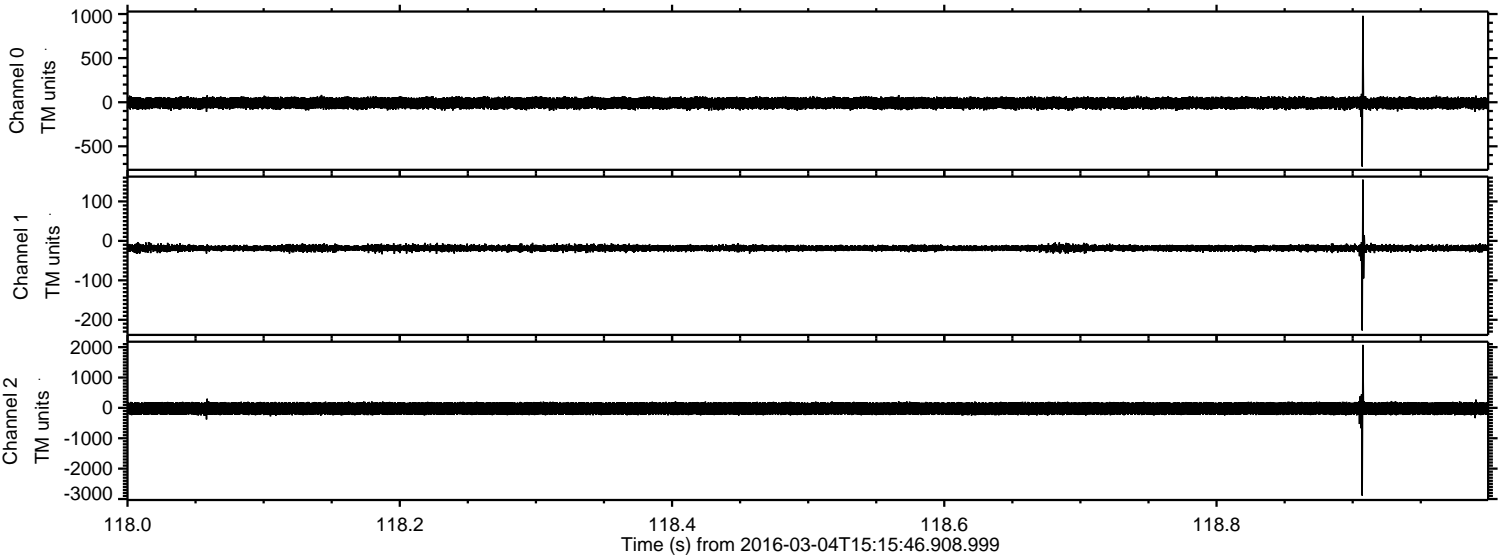

Processed Mon Apr 18 07:47:25 2016 by ELM ver.2012-10-06 from 001__elm20160304_151545__dat00.bin

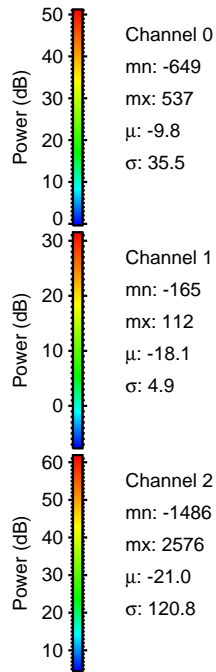
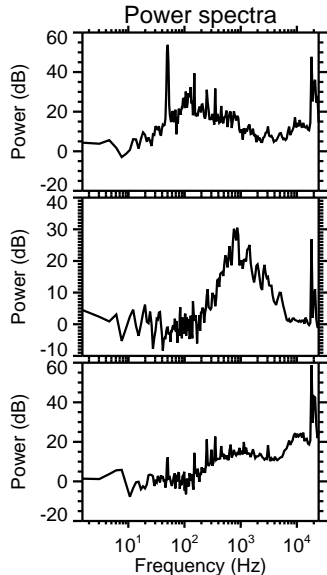
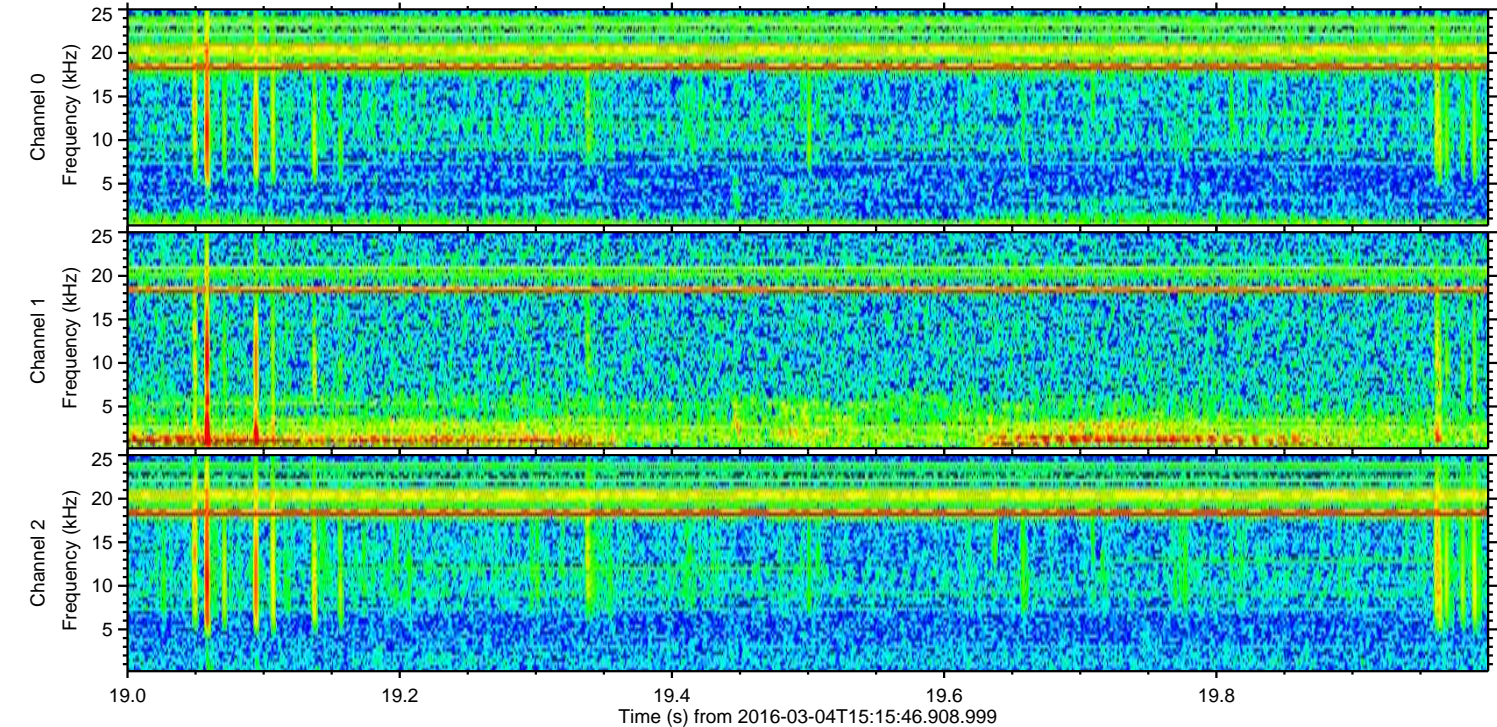
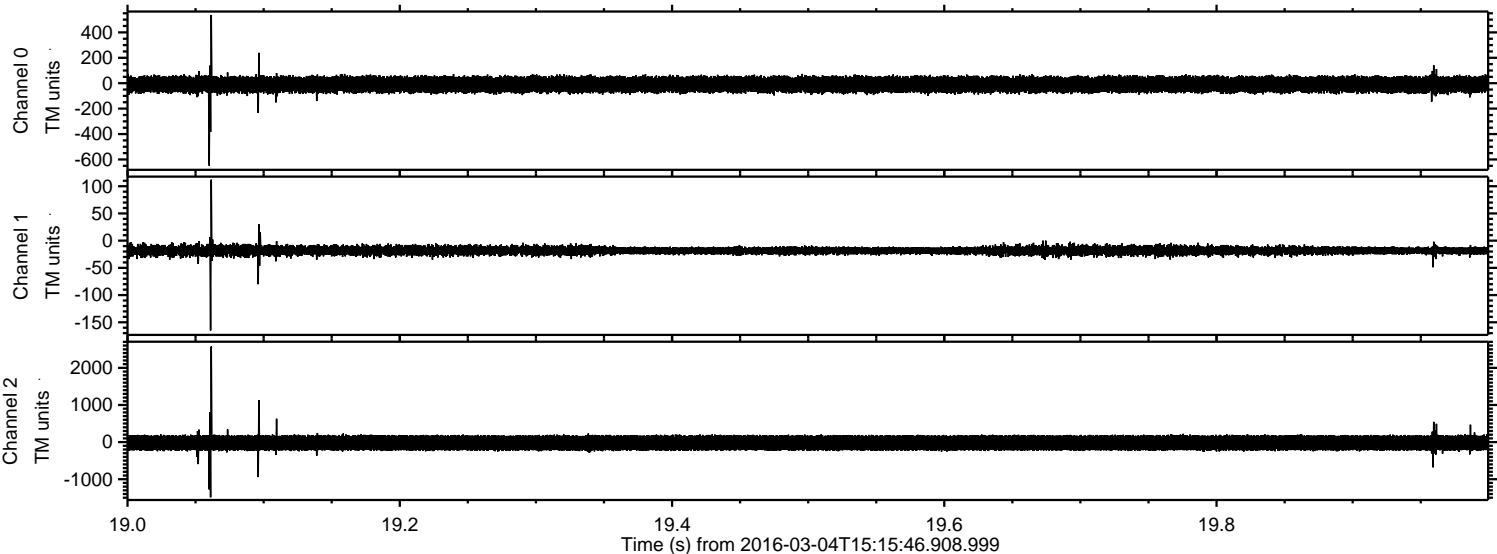

Processed Mon Apr 18 07:47:26 2016 by ELM ver.2012-10-06 from 001__elm20160304_151545__dat00.bin

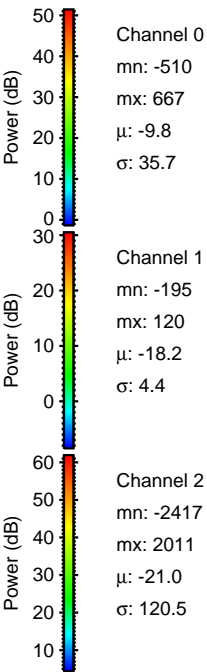
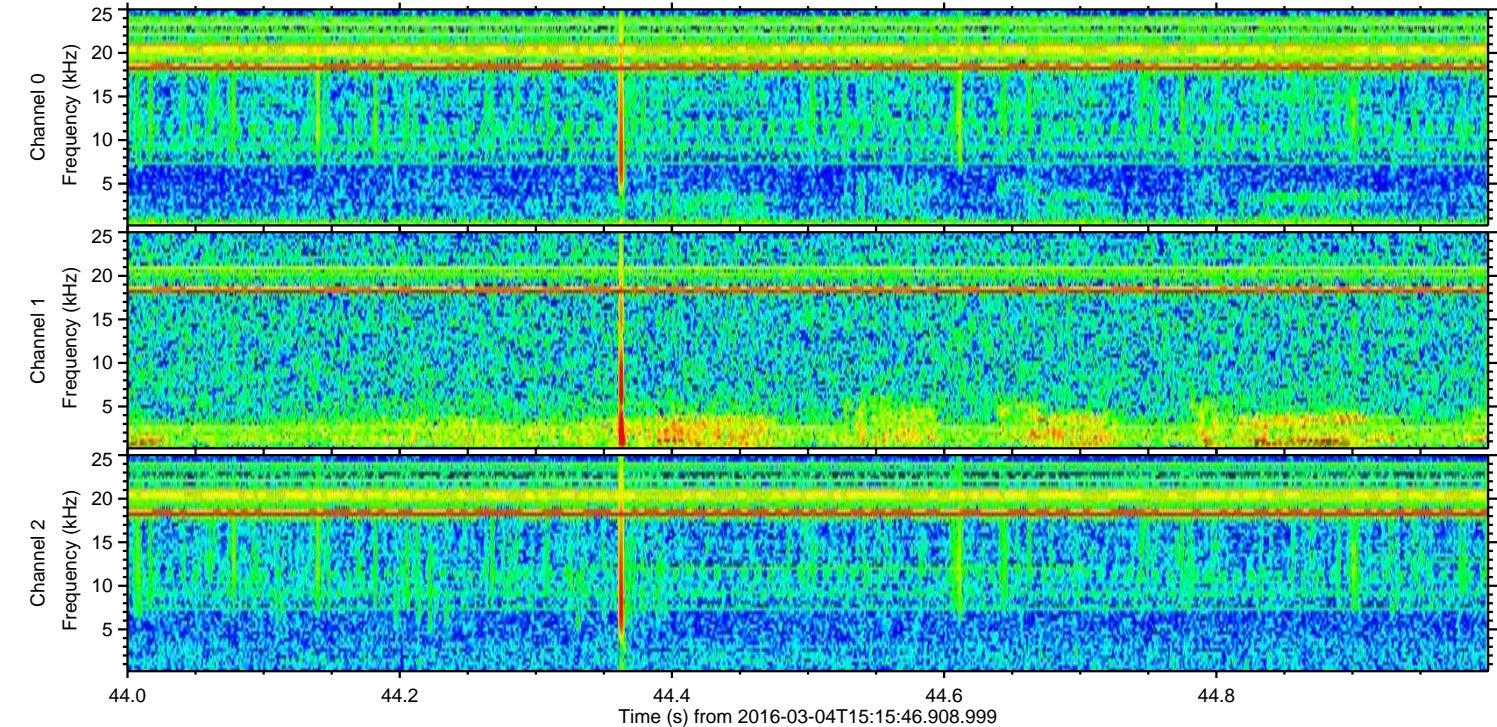
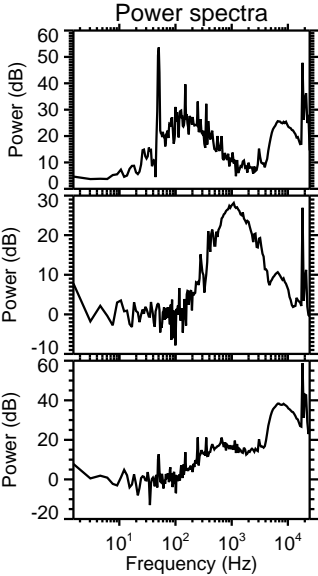
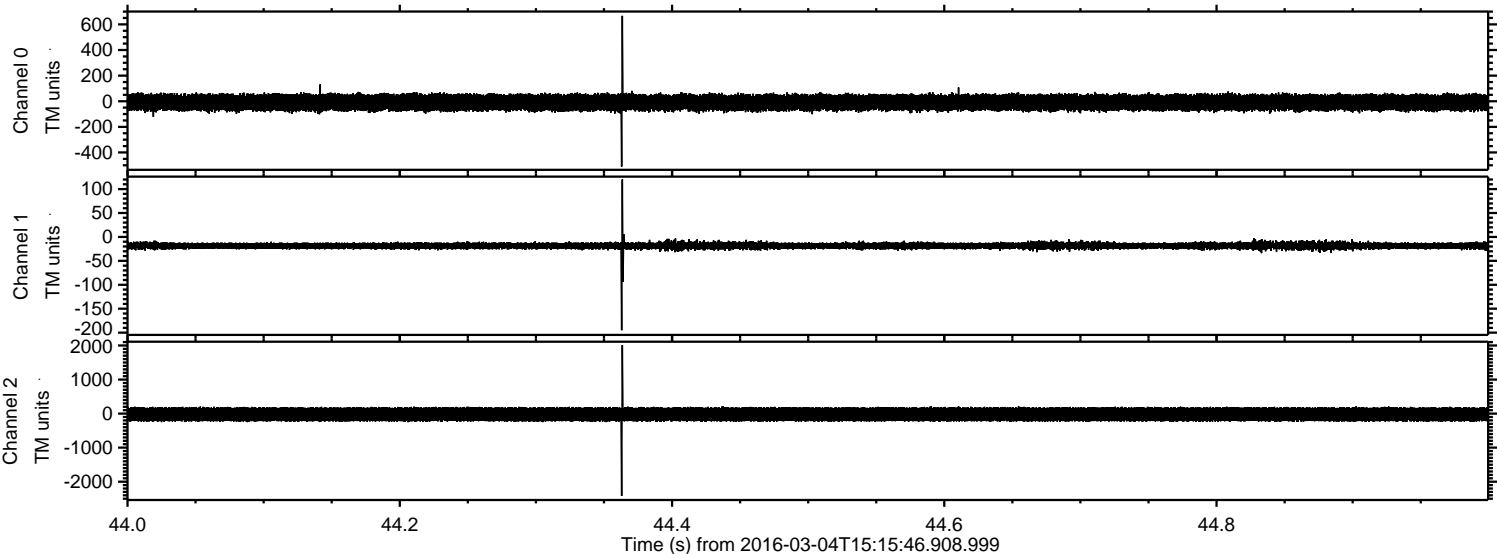

ELMAVAN 3D WAVEFORMS (Measured data sampled at 50 kHz) 51000 packets of 144 samples from 2016-03-04T15:15:46.908.999. Part 117/147

Processed Mon Apr 18 07:47:27 2016 by ELM ver.2012-10-06 from 001__elm20160304_151545__dat00.bin

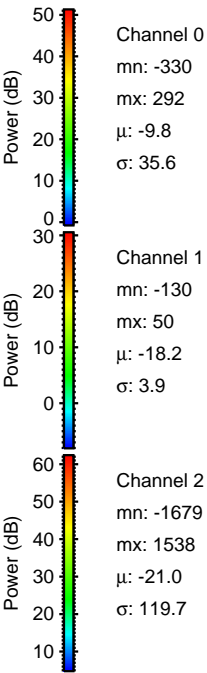
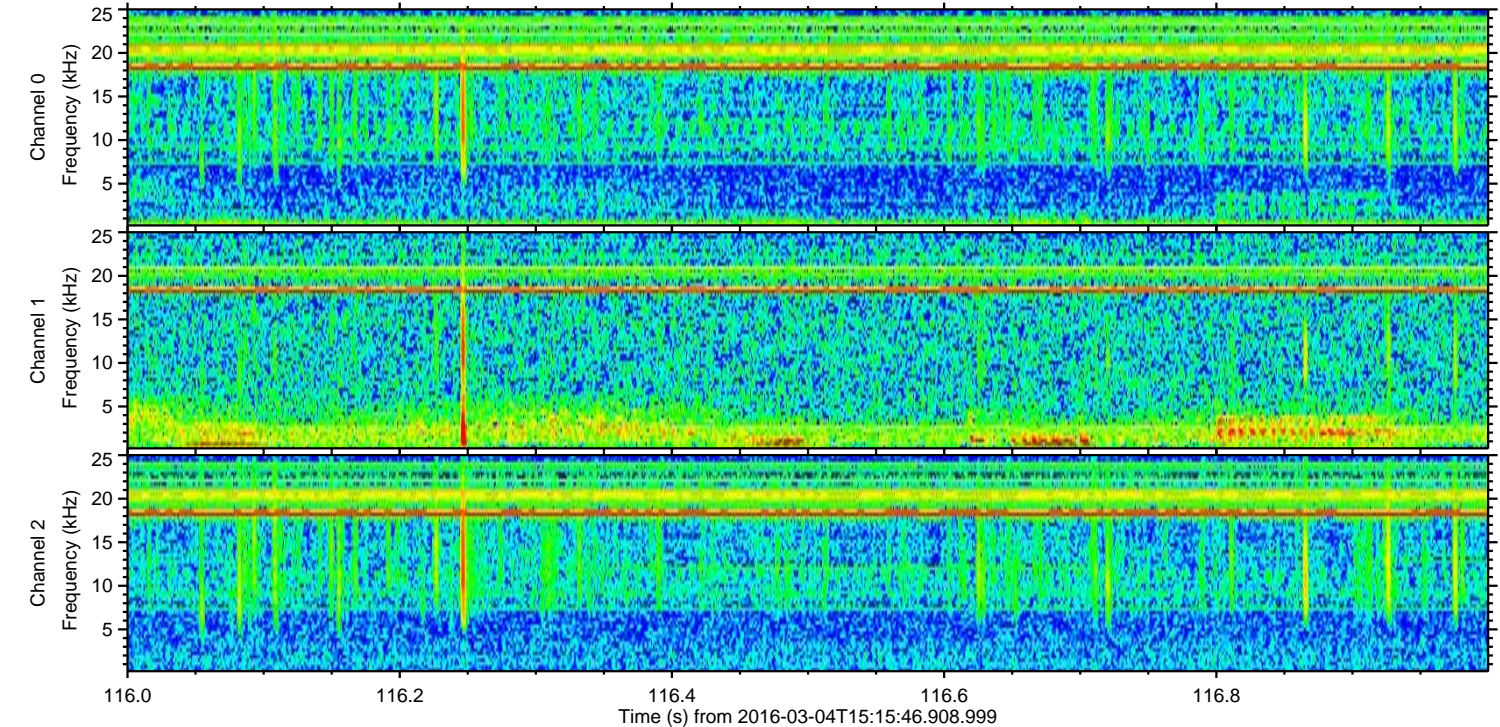
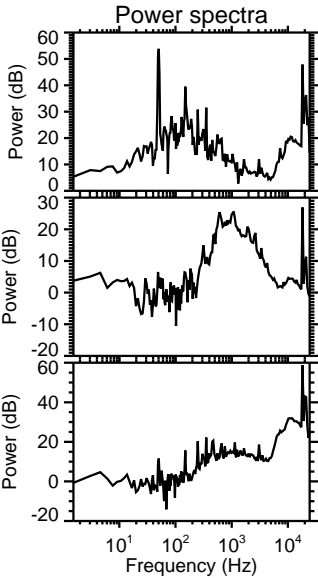
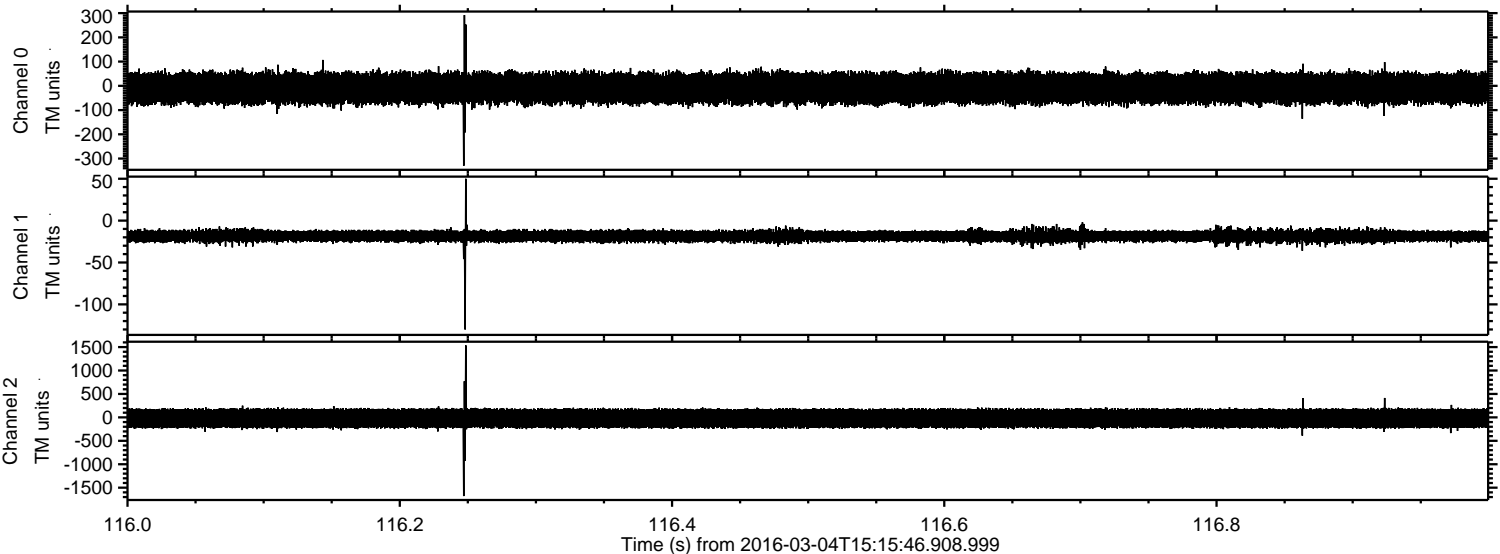

ELMAVAN 3D WAVEFORMS (Measured data sampled at 50 kHz) 51000 packets of 144 samples from 2016-03-04T15:15:46.908.999. Part 139/147

Processed Mon Apr 18 07:47:28 2016 by ELM ver.2012-10-06 from 001__elm20160304_151545__dat00.bin

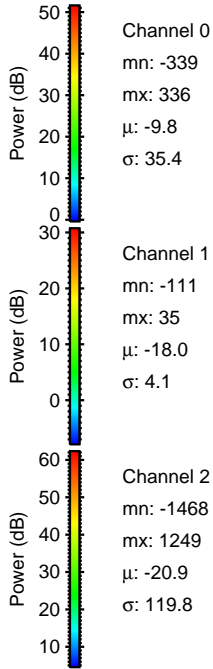
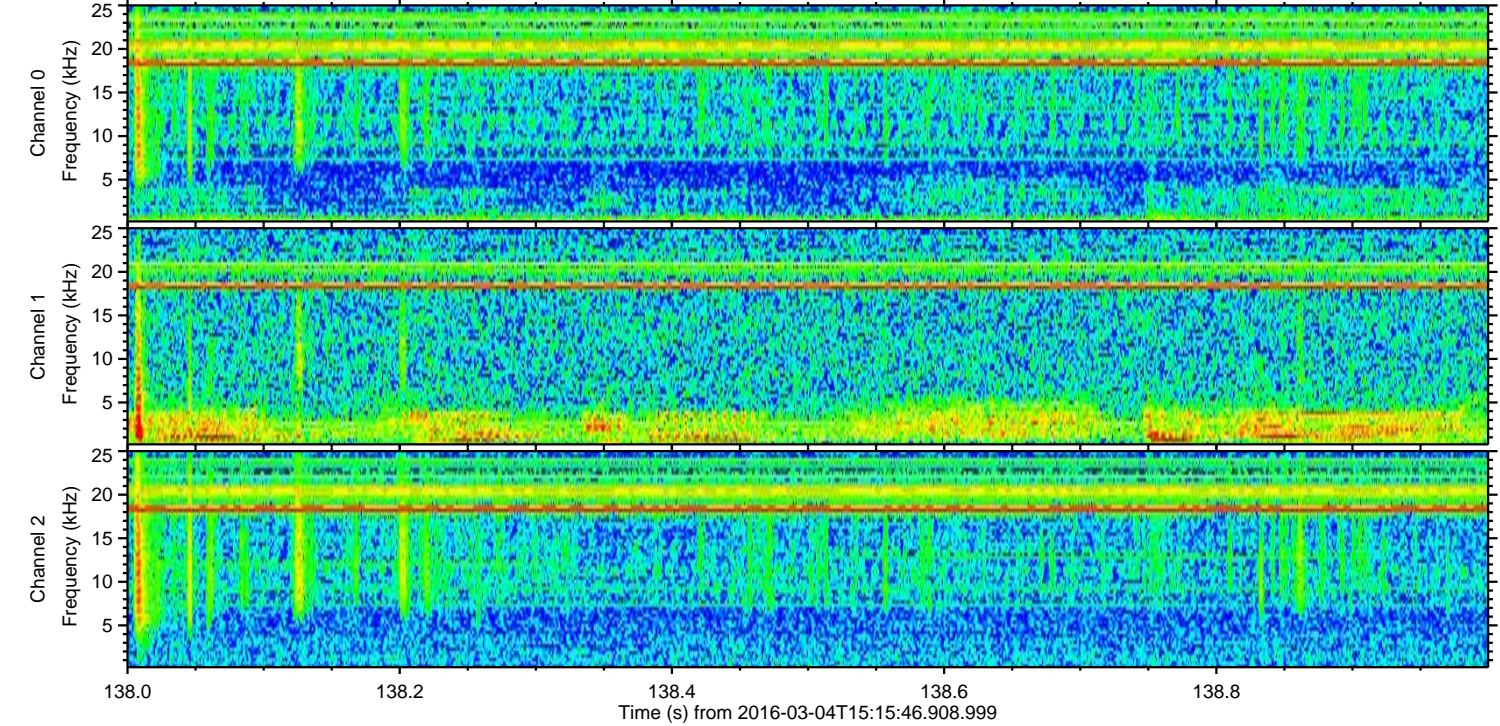
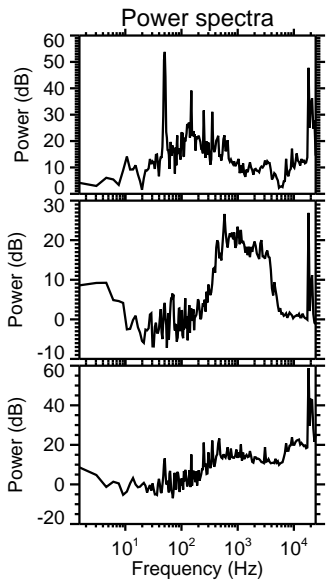
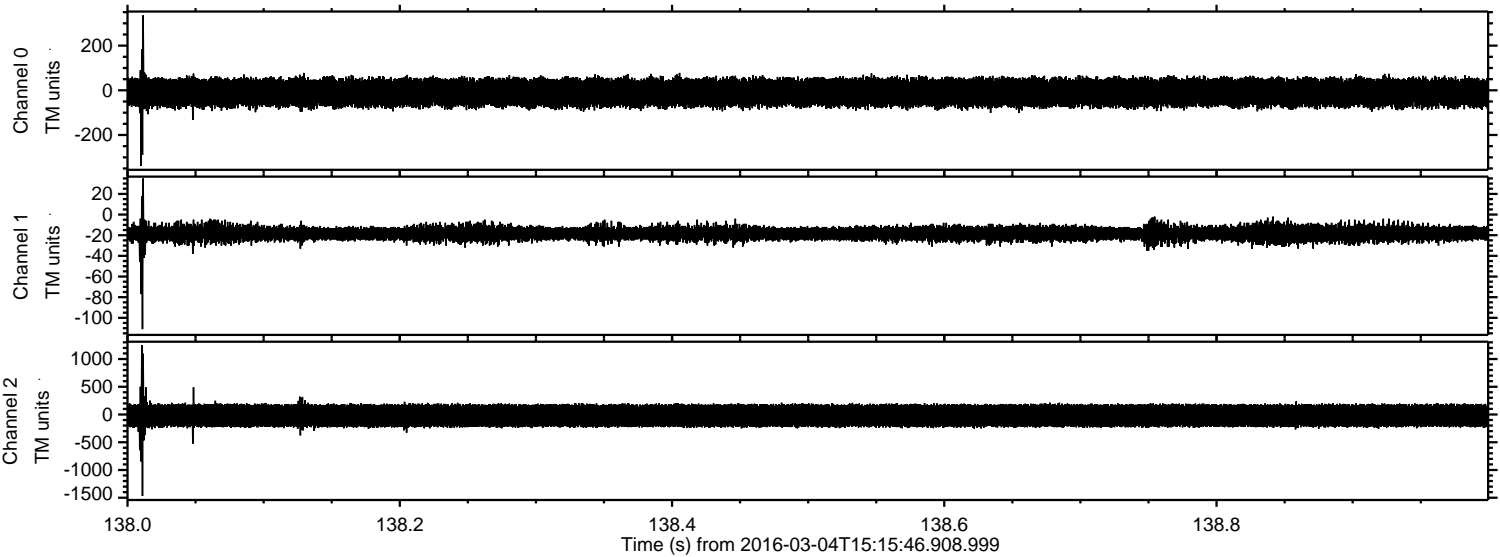

Processed Mon Apr 18 07:47:29 2016 by ELM ver.2012-10-06 from 001__elm20160304_151545__dat00.bin

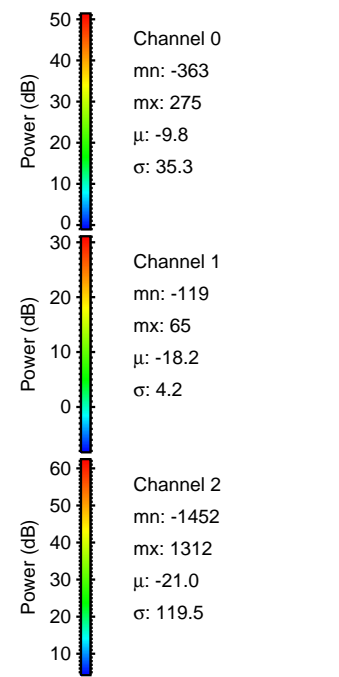
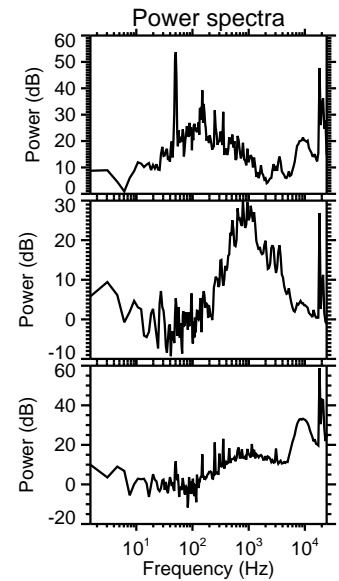
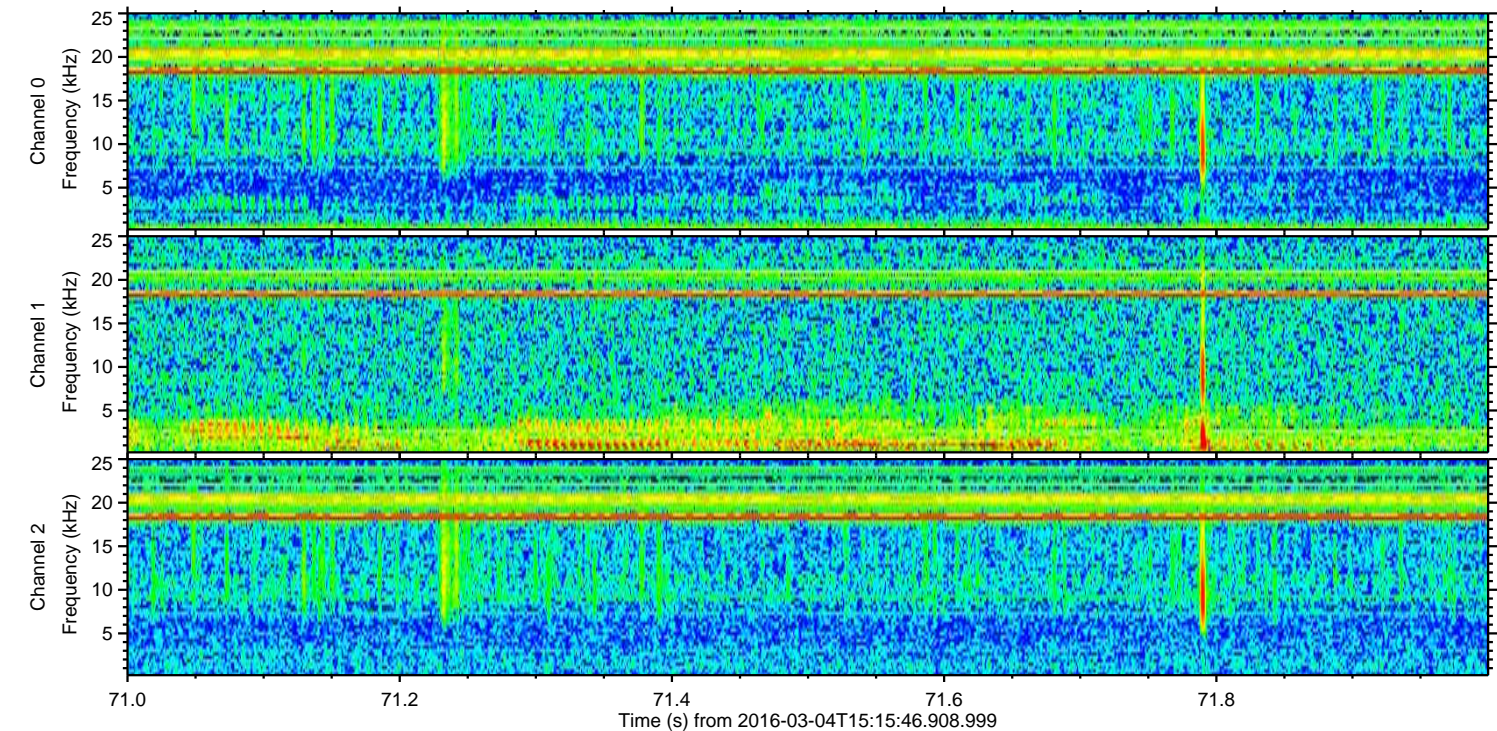
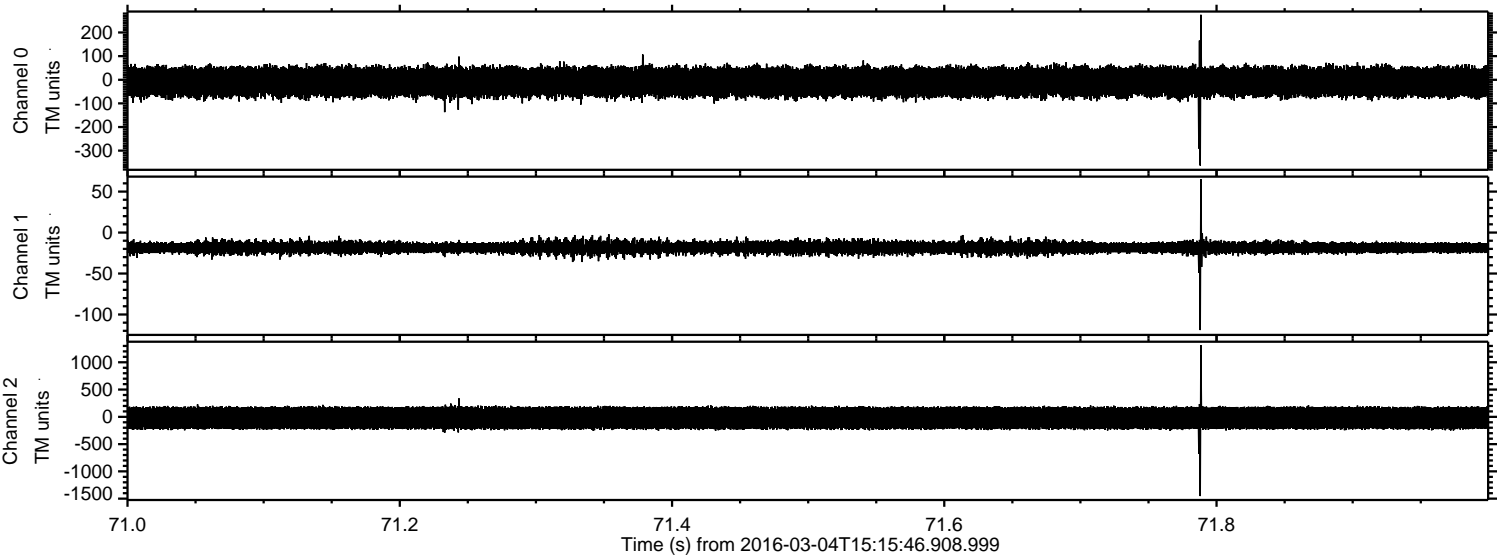

Processed Mon Apr 18 07:47:30 2016 by ELM ver.2012-10-06 from 001__elm20160304_151545__dat00.bin

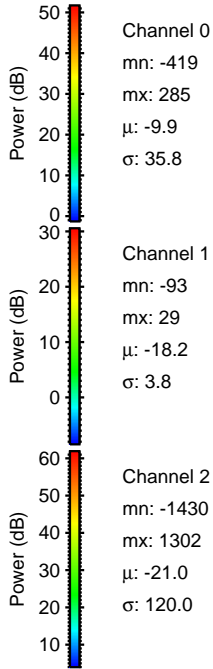
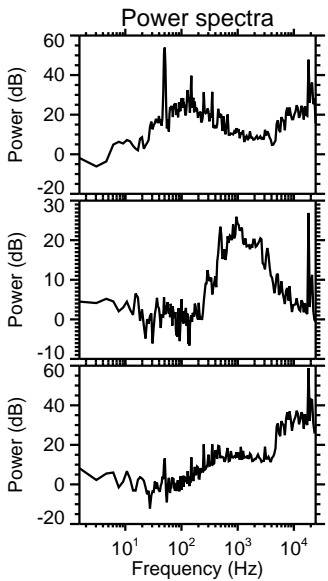
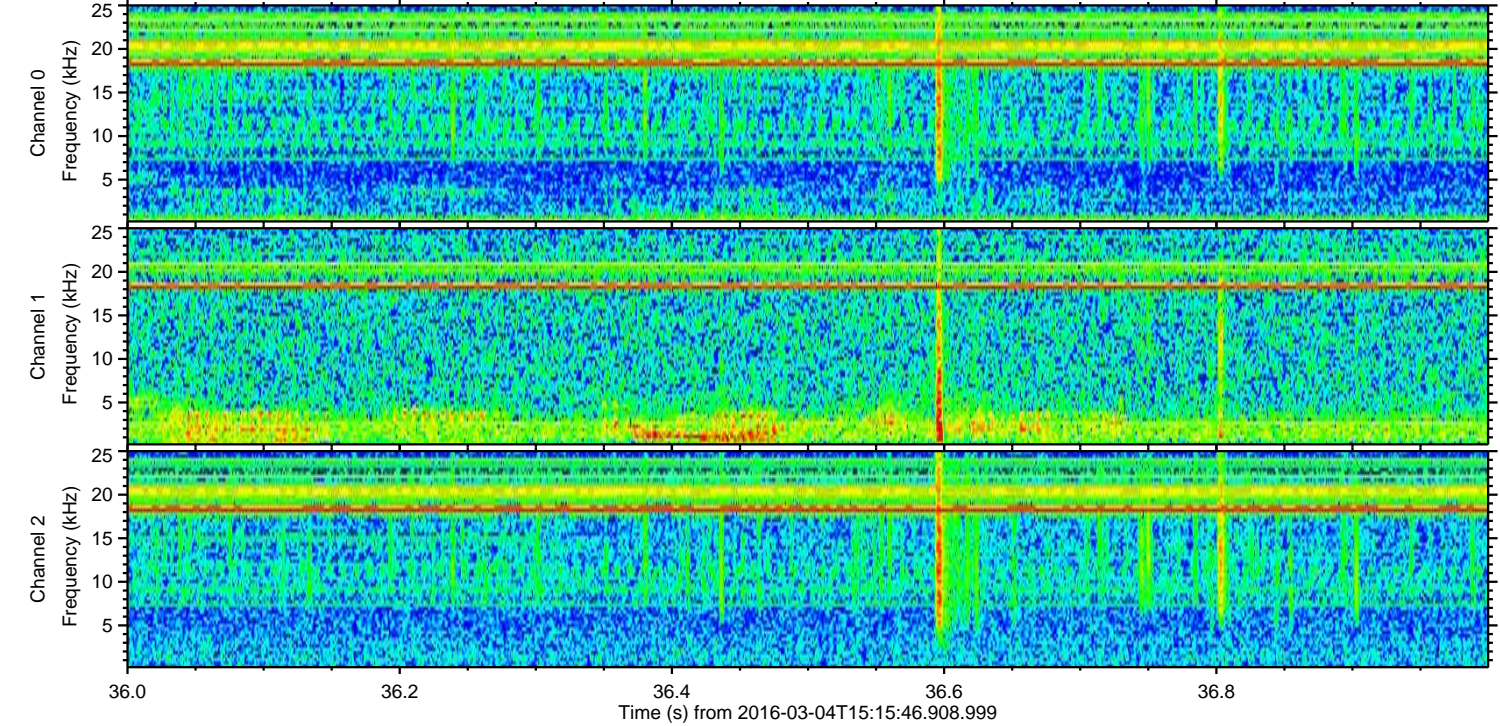
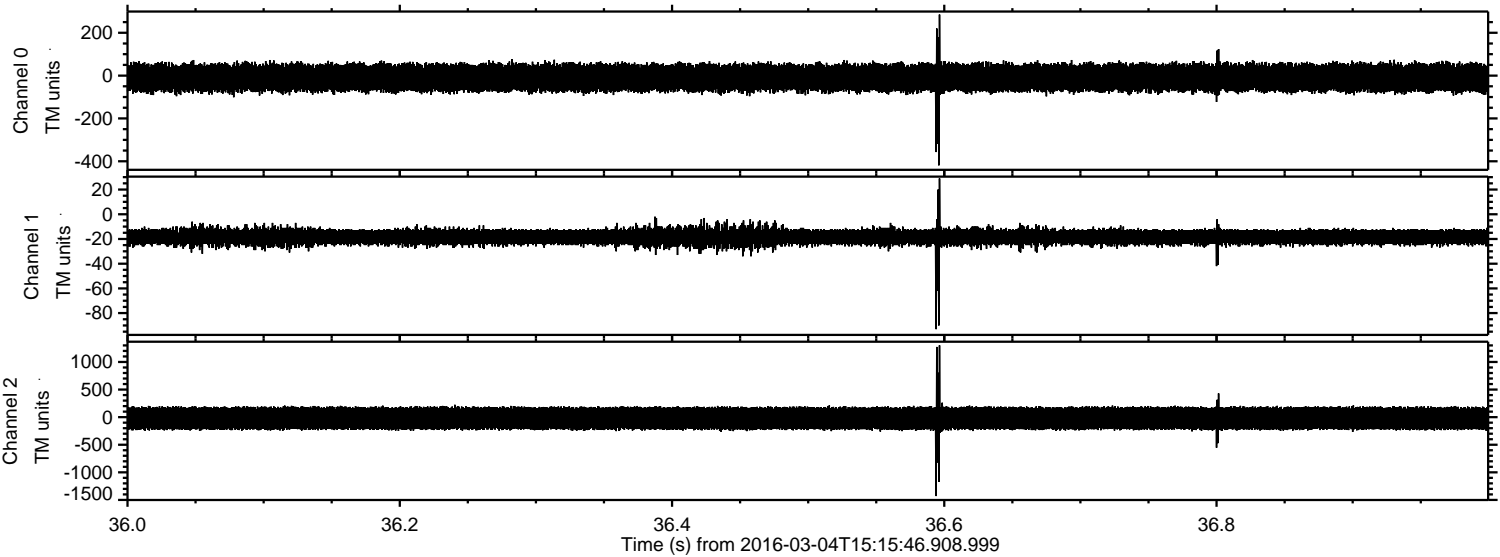

Channel 0
mn: -419
mx: 285
 μ : -9.9
 σ : 35.8

Channel 1
mn: -93
mx: 29
 μ : -18.2
 σ : 3.8

Channel 2
mn: -1430
mx: 1302
 μ : -21.0
 σ : 120.0

Processed Mon Apr 18 07:47:31 2016 by ELM ver.2012-10-06 from 001__elm20160304_151545__dat00.bin

