

ELMAVAN 3D WAVEFORMS (Measured data sampled at 50 kHz) 51000 packets of 144 samples from 2016-03-04T15:10:46.691.999.

Processed Mon Apr 18 07:46:10 2016 by ELM ver.2012-10-06 from 001__elm20160304_151045__dat00.bin

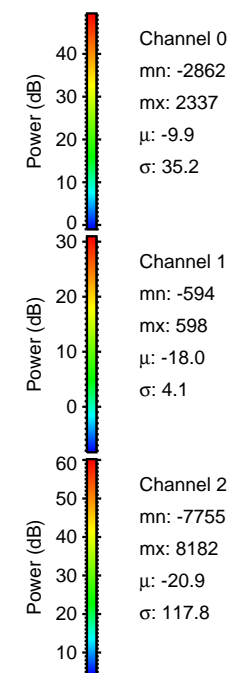

Processed Mon Apr 18 07:46:22 2016 by ELM ver.2012-10-06 from 001__elm20160304_151045__dat00.bin

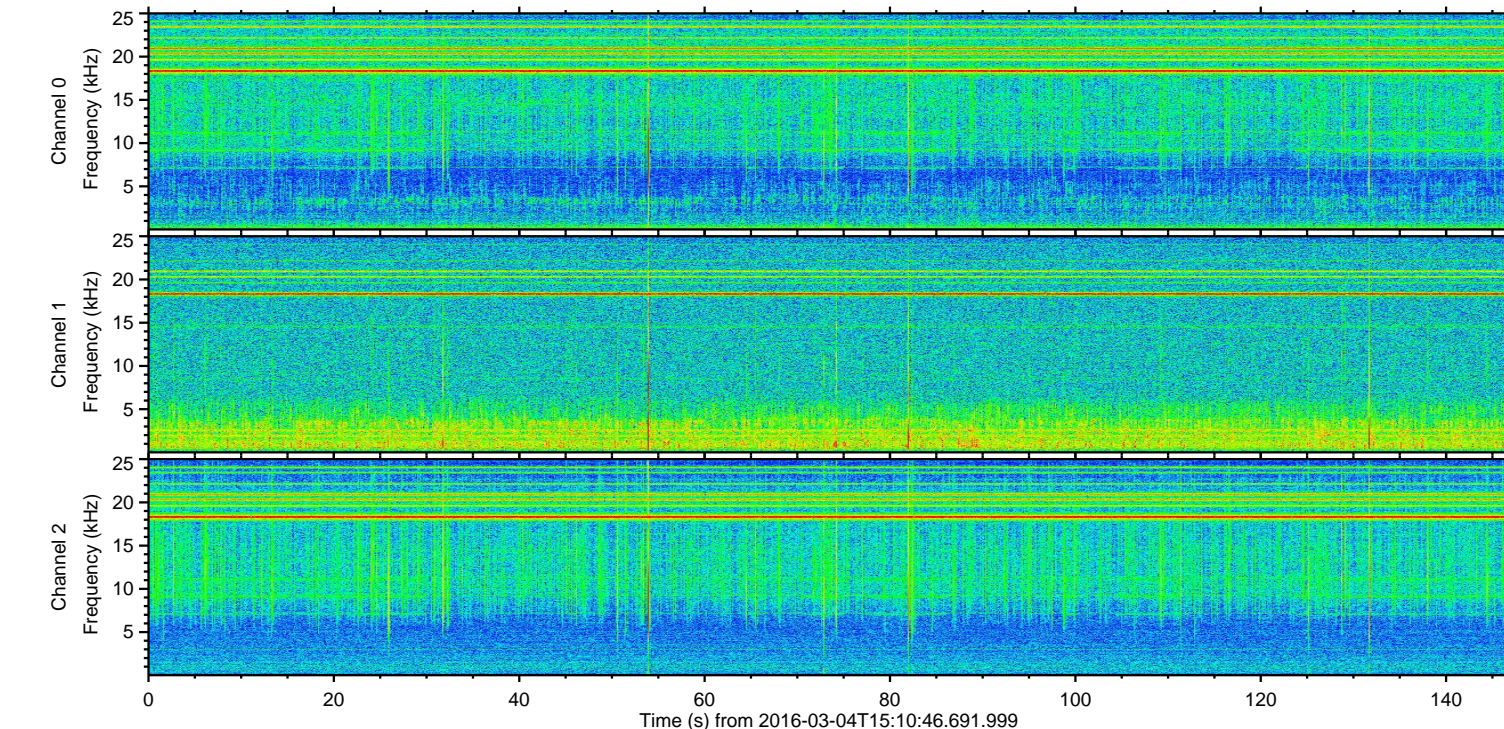
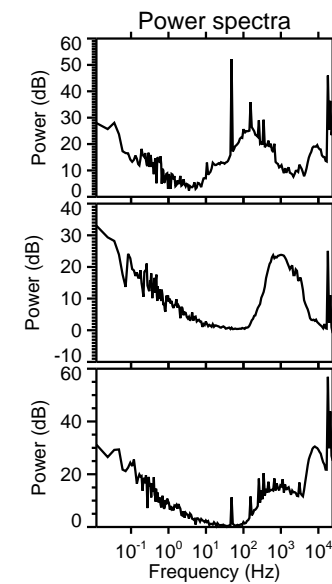
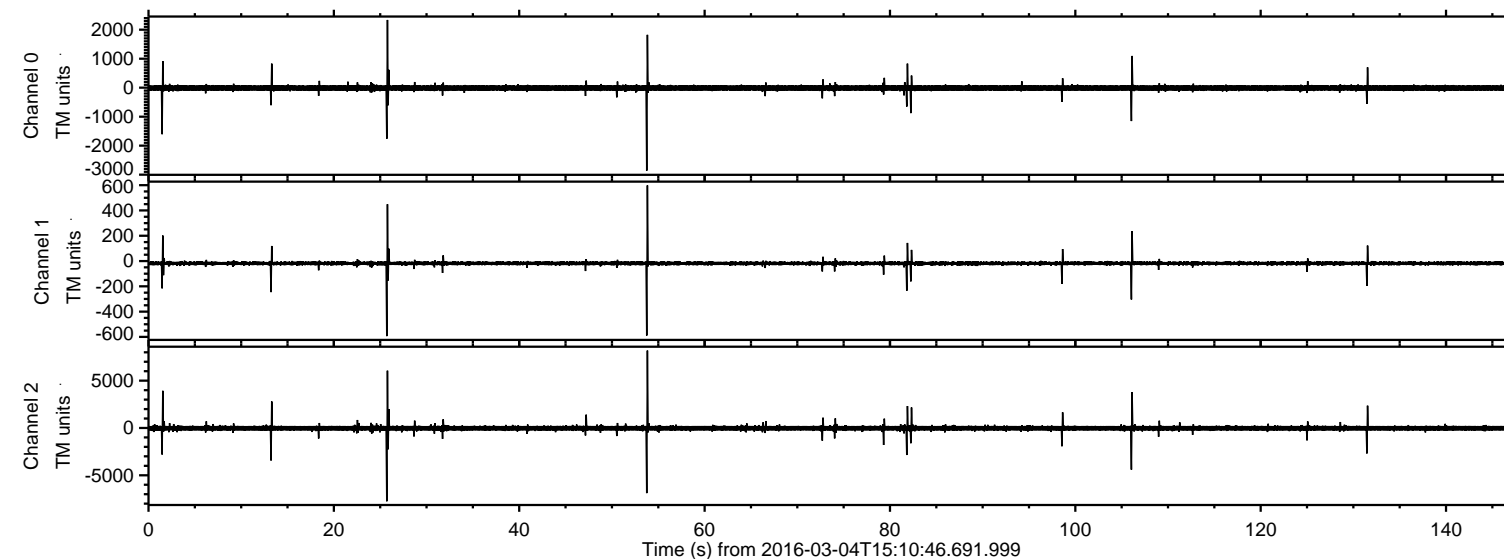
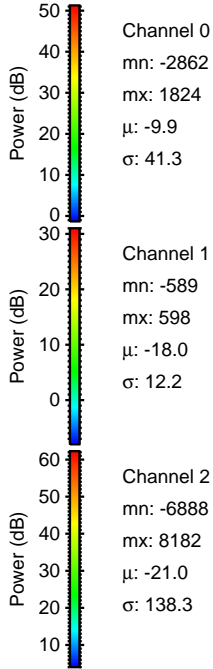
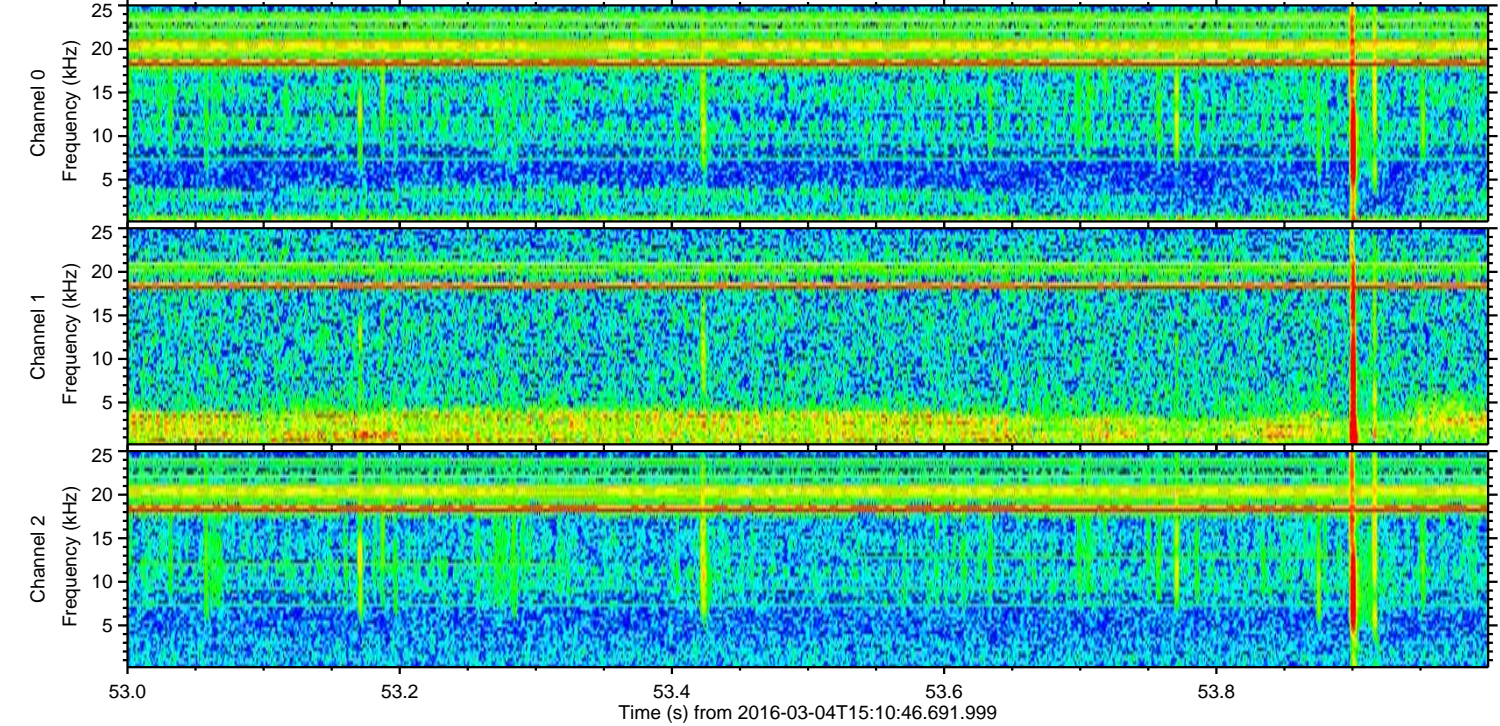
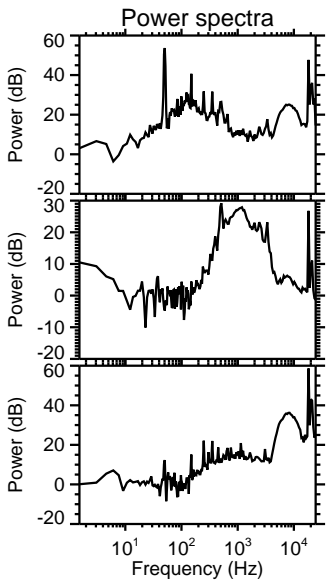
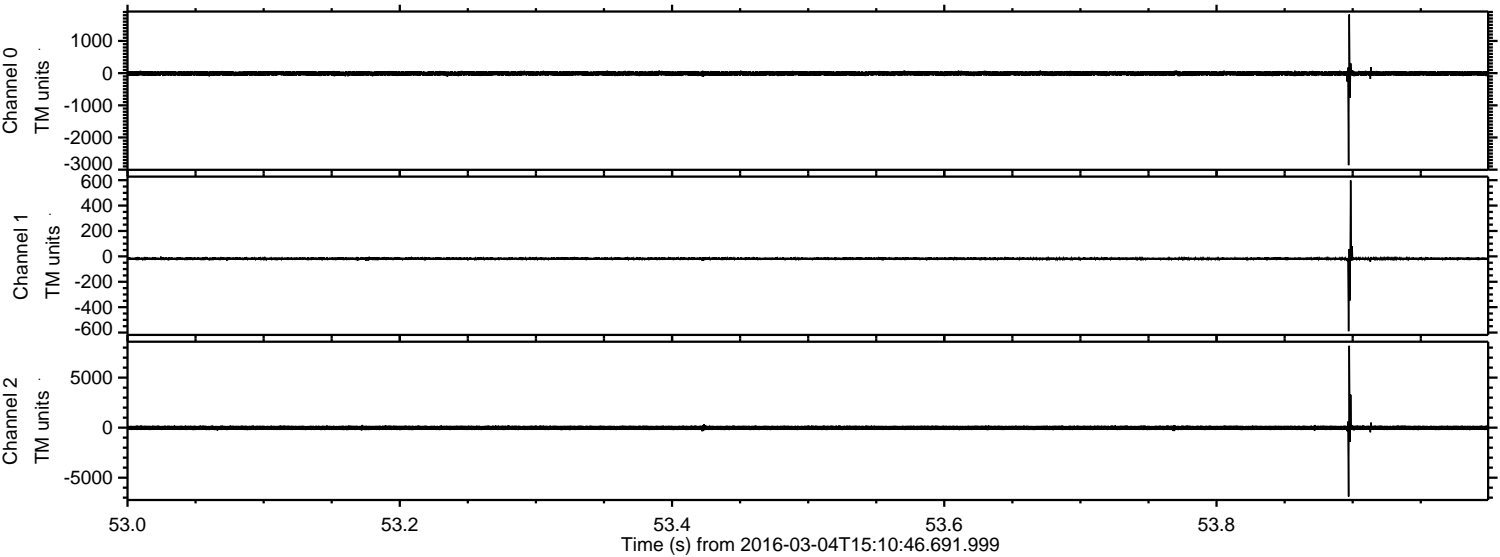

Channel 0
mn: -2862
mx: 1824
 μ : -9.9
 σ : 41.3

Channel 1
mn: -589
mx: 598
 μ : -18.0
 σ : 12.2

Channel 2
mn: -6888
mx: 8182
 μ : -21.0
 σ : 138.3

Processed Mon Apr 18 07:46:23 2016 by ELM ver.2012-10-06 from 001__elm20160304_151045__dat00.bin

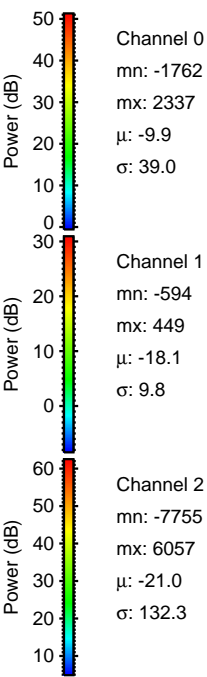
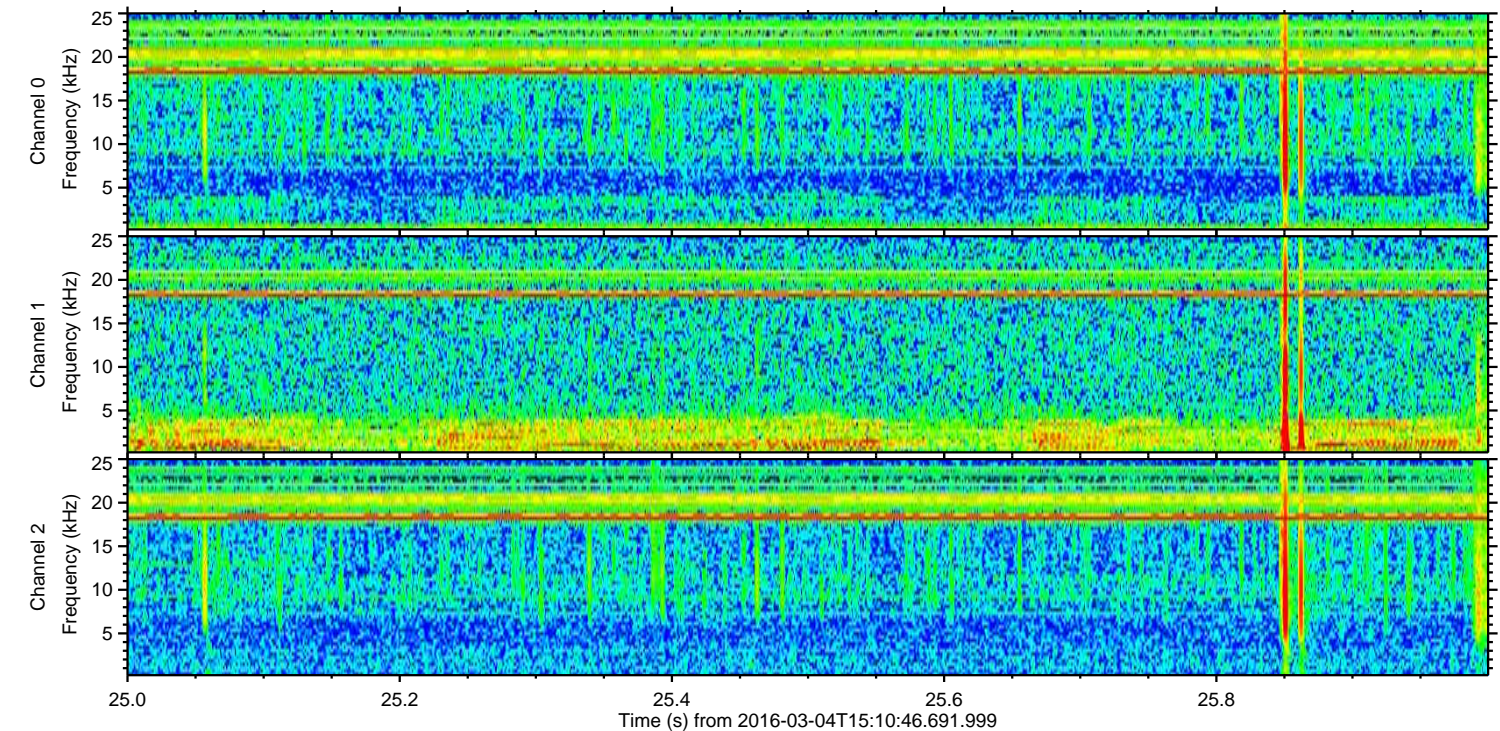
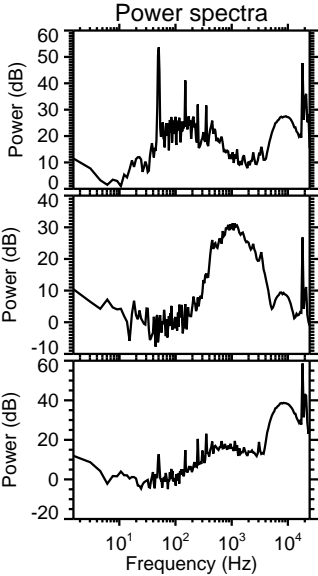
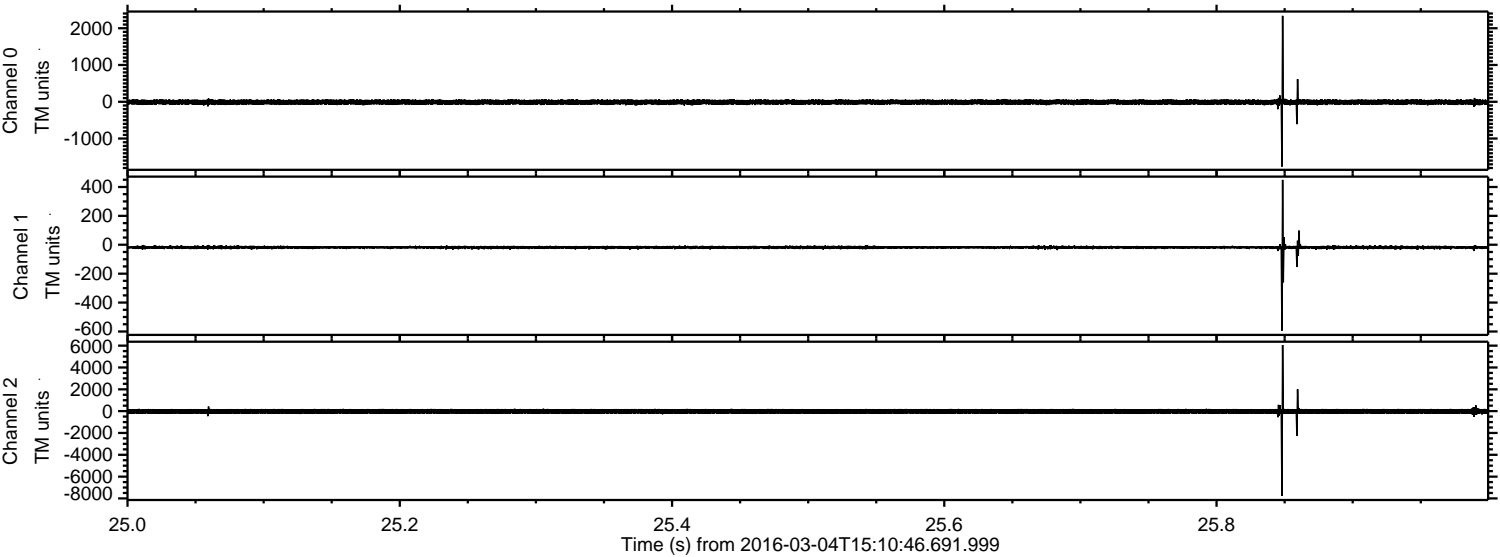

ELMAVAN 3D WAVEFORMS (Measured data sampled at 50 kHz) 51000 packets of 144 samples from 2016-03-04T15:10:46.691.999. Part 107/147

Processed Mon Apr 18 07:46:24 2016 by ELM ver.2012-10-06 from 001__elm20160304_151045__dat00.bin

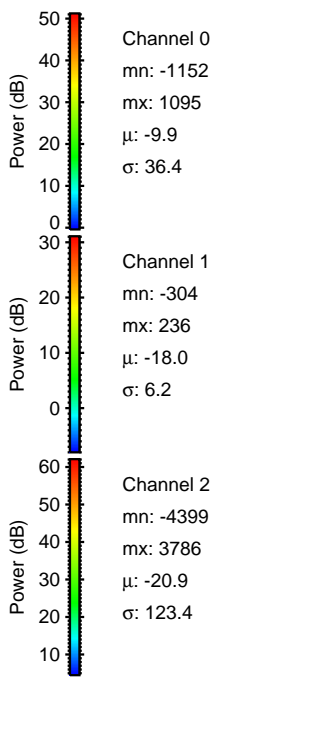
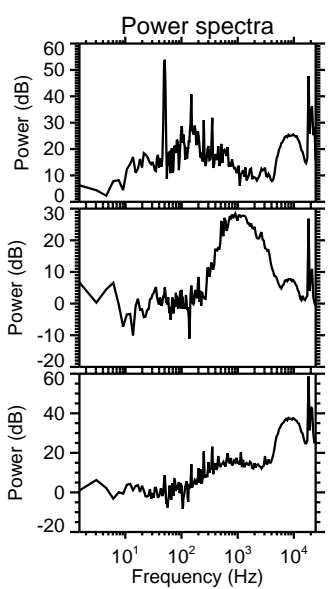
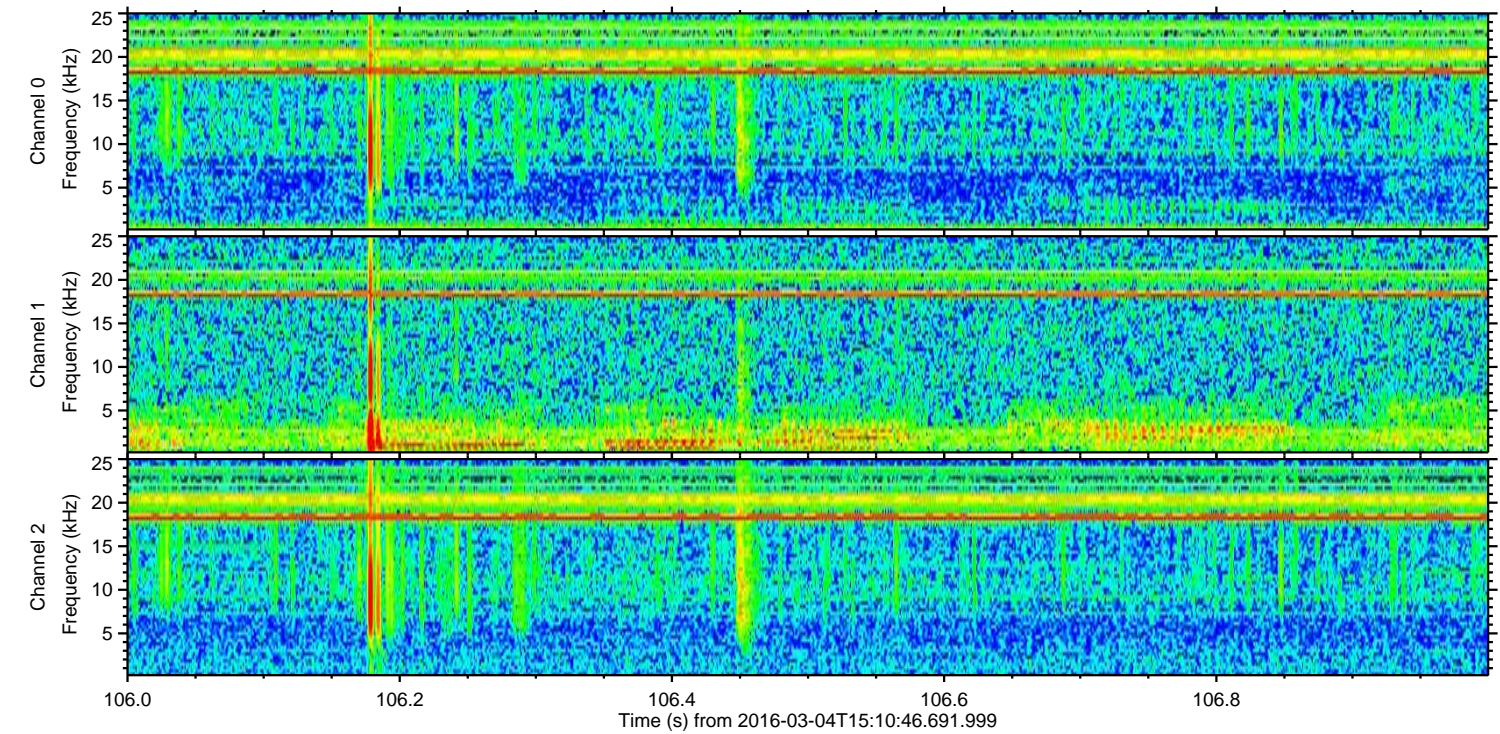
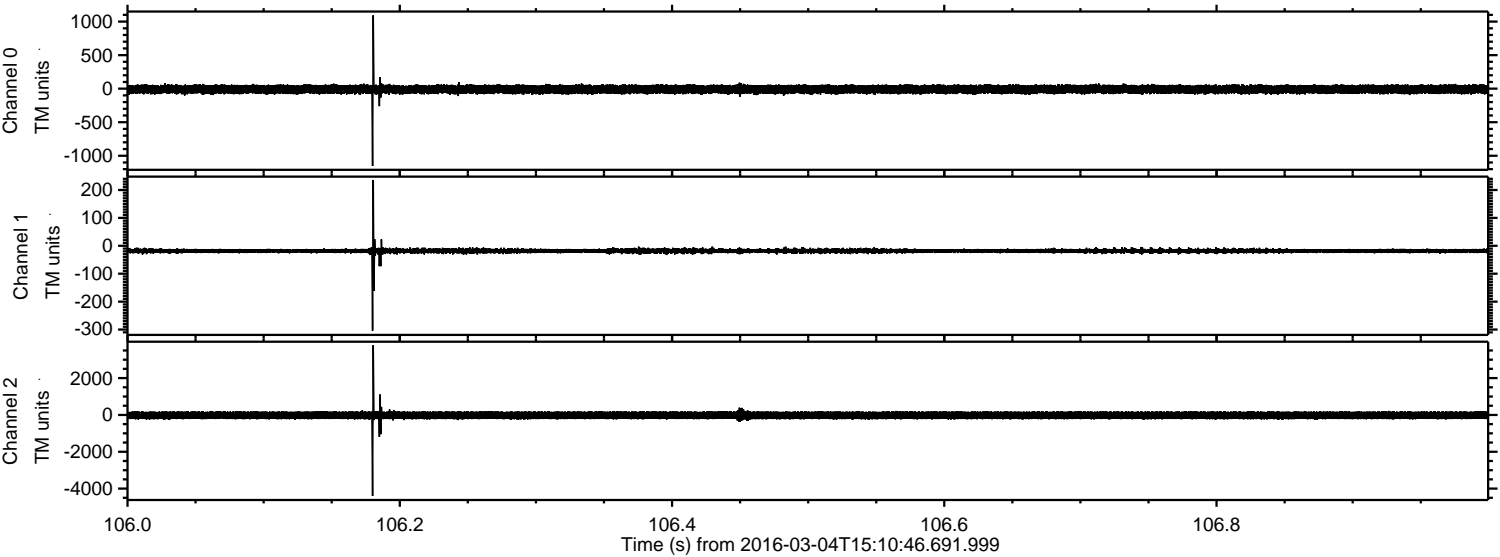

Processed Mon Apr 18 07:46:24 2016 by ELM ver.2012-10-06 from 001__elm20160304_151045__dat00.bin

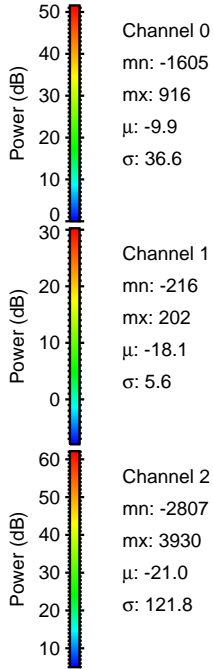
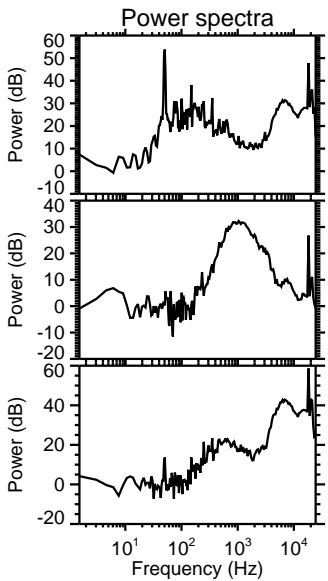
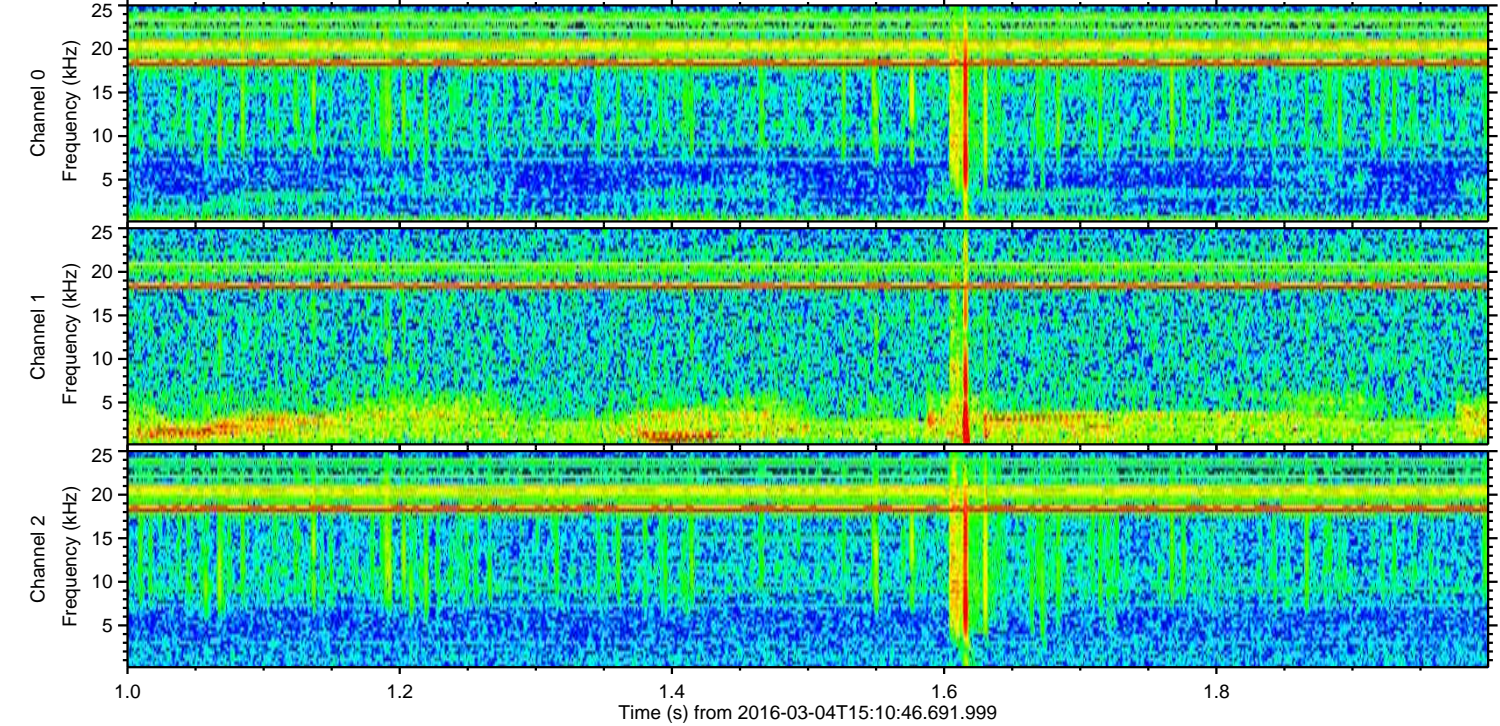
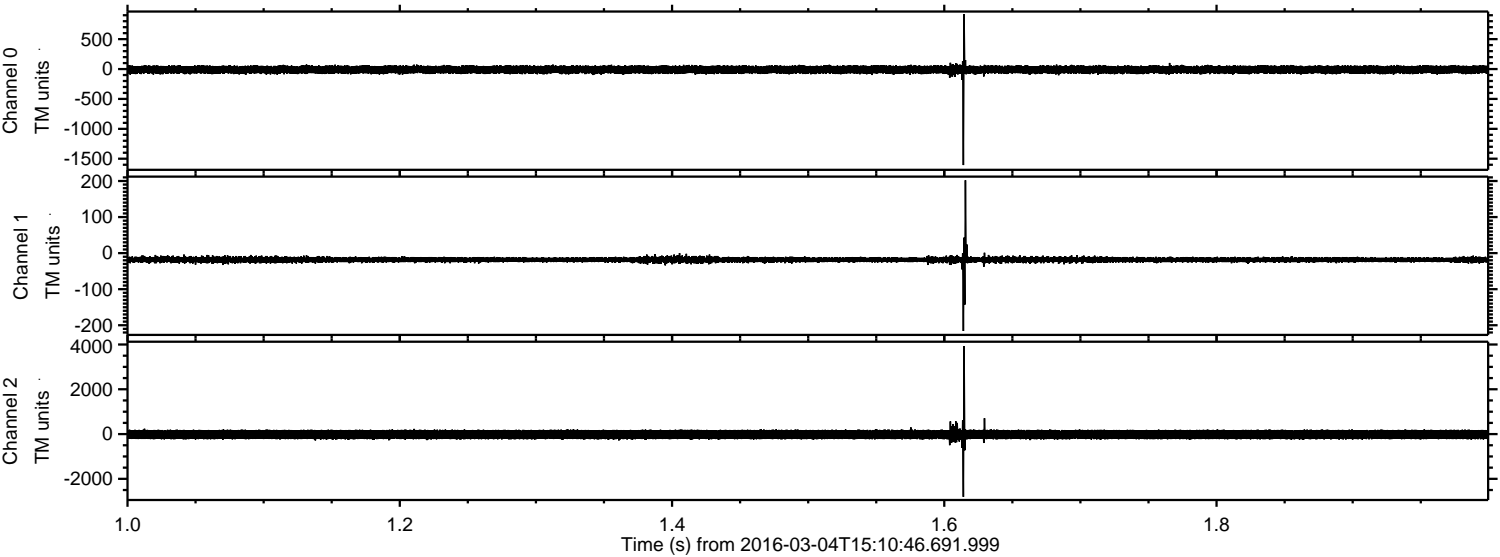

Processed Mon Apr 18 07:46:25 2016 by ELM ver.2012-10-06 from 001__elm20160304_151045__dat00.bin

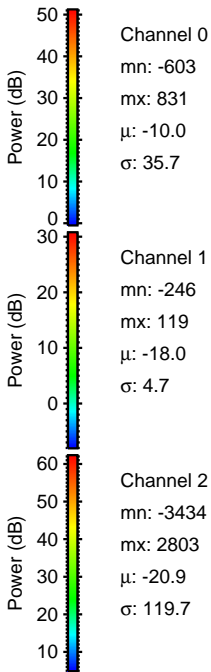
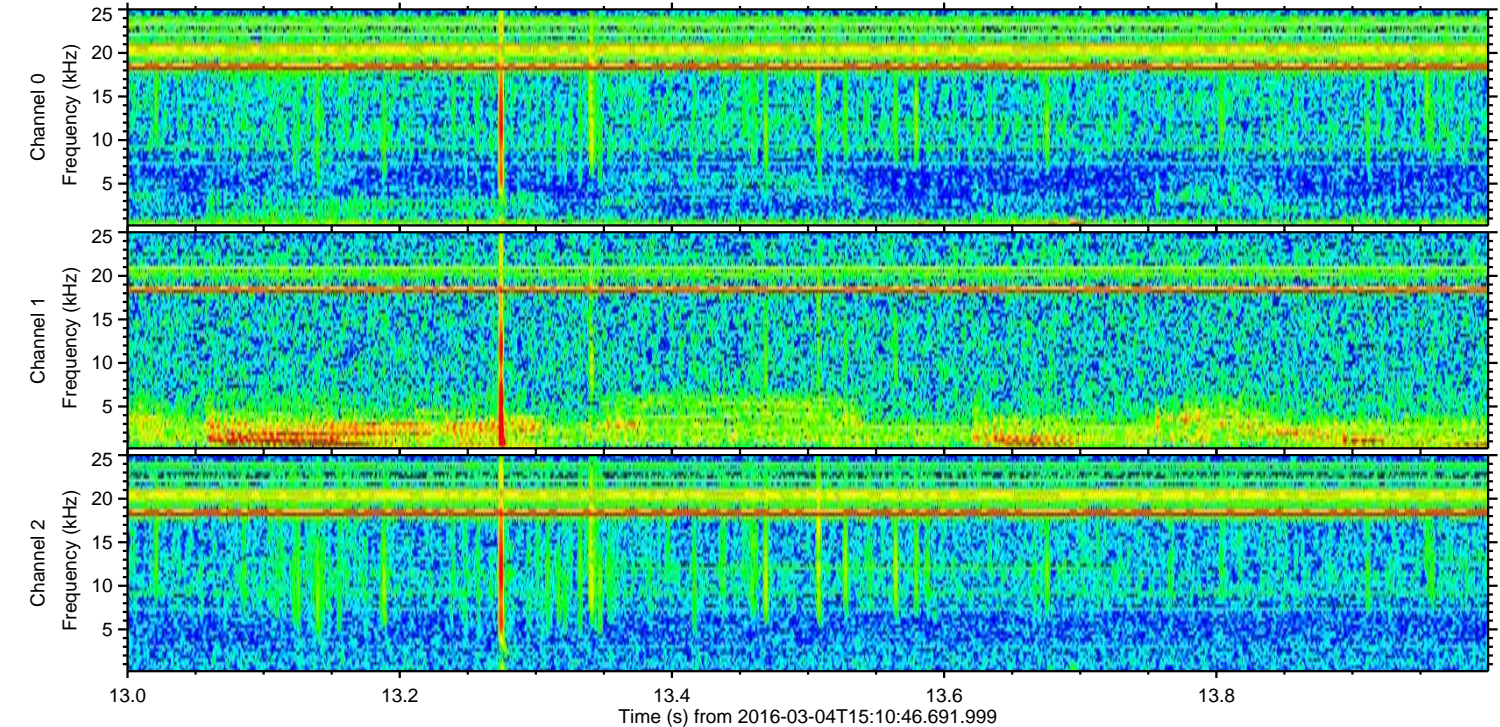
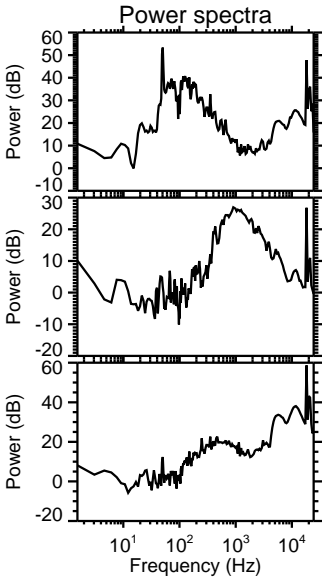
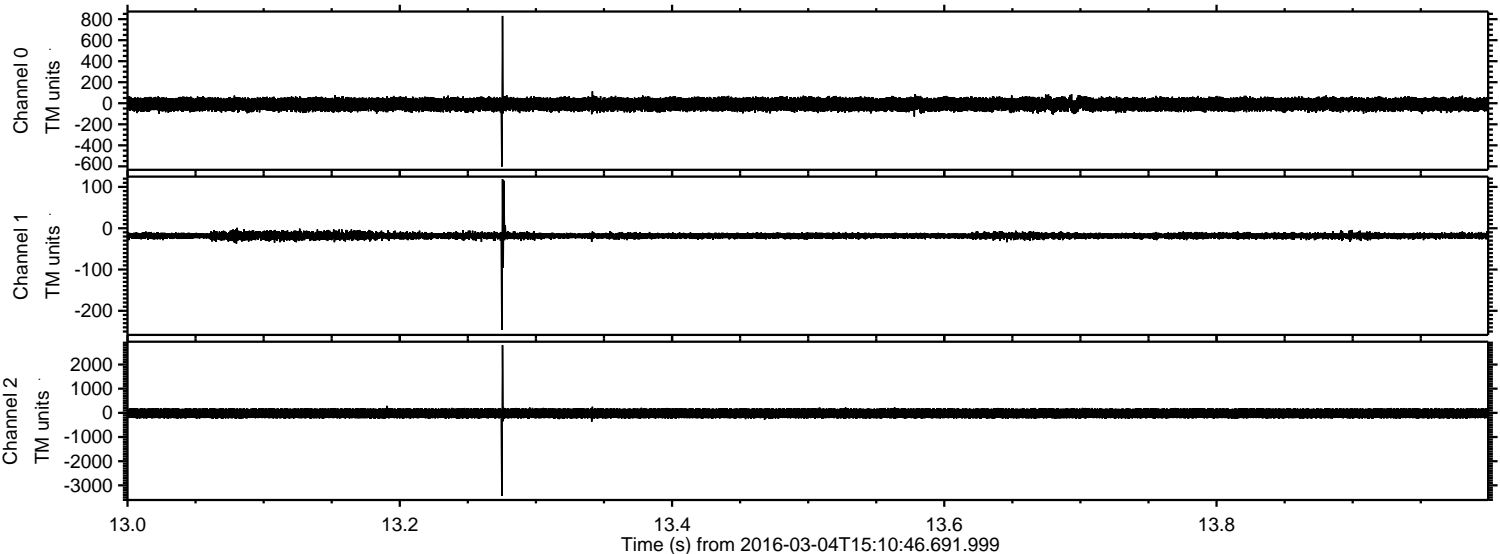

Processed Mon Apr 18 07:46:26 2016 by ELM ver.2012-10-06 from 001__elm20160304_151045__dat00.bin

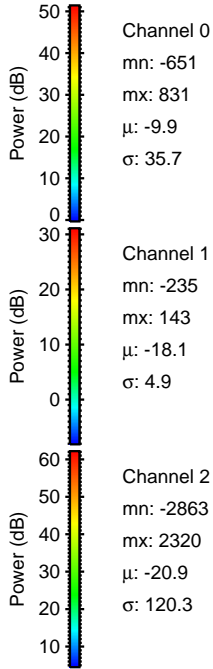
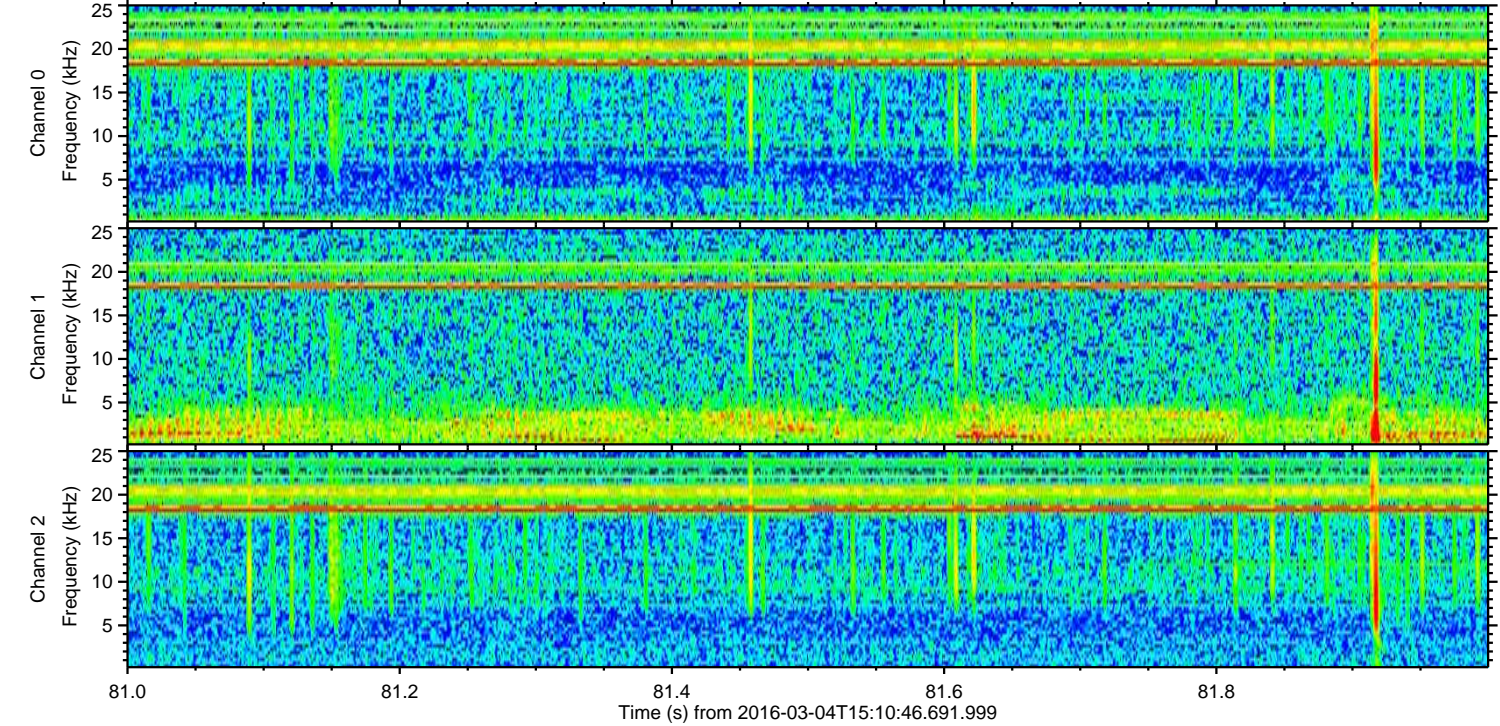
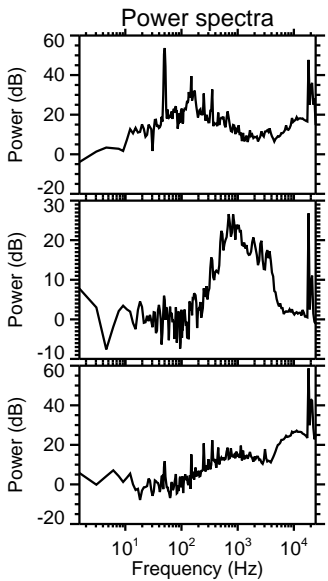
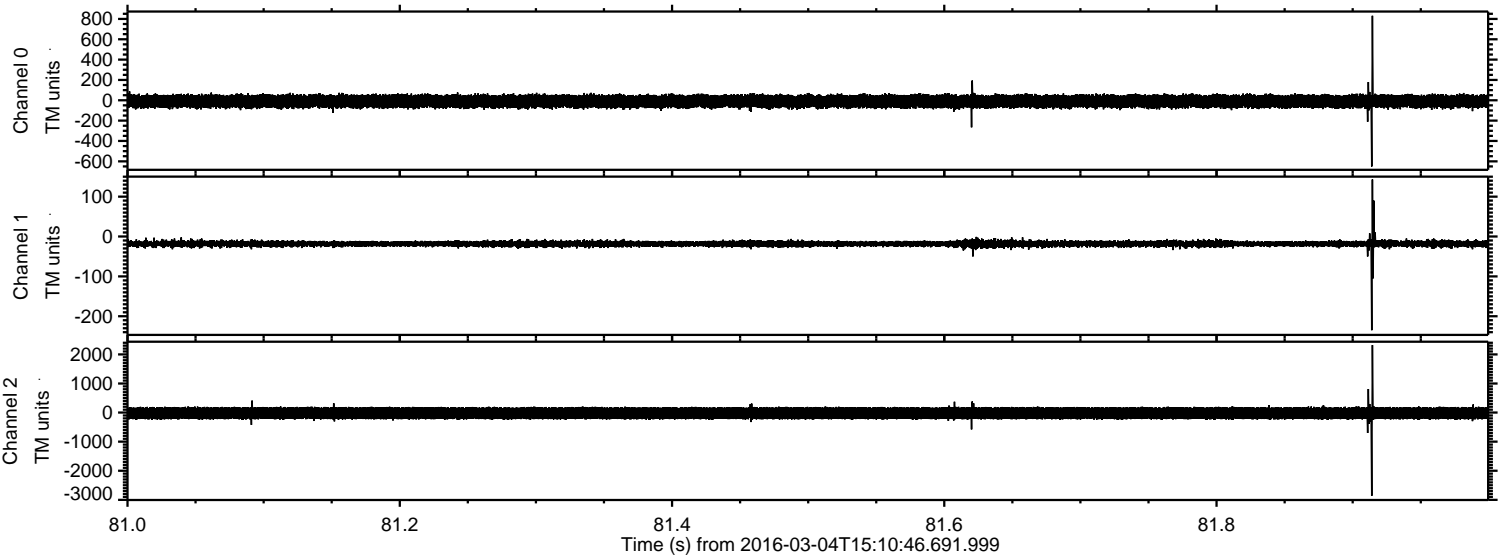

ELMAVAN 3D WAVEFORMS (Measured data sampled at 50 kHz) 51000 packets of 144 samples from 2016-03-04T15:10:46.691.999. Part 132/147

Processed Mon Apr 18 07:46:27 2016 by ELM ver.2012-10-06 from 001__elm20160304_151045__dat00.bin

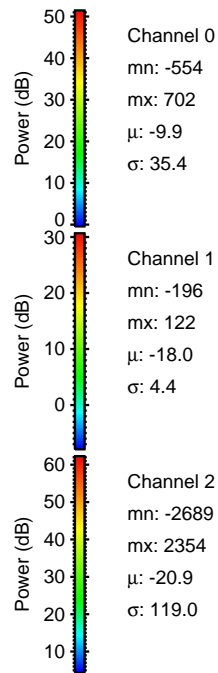
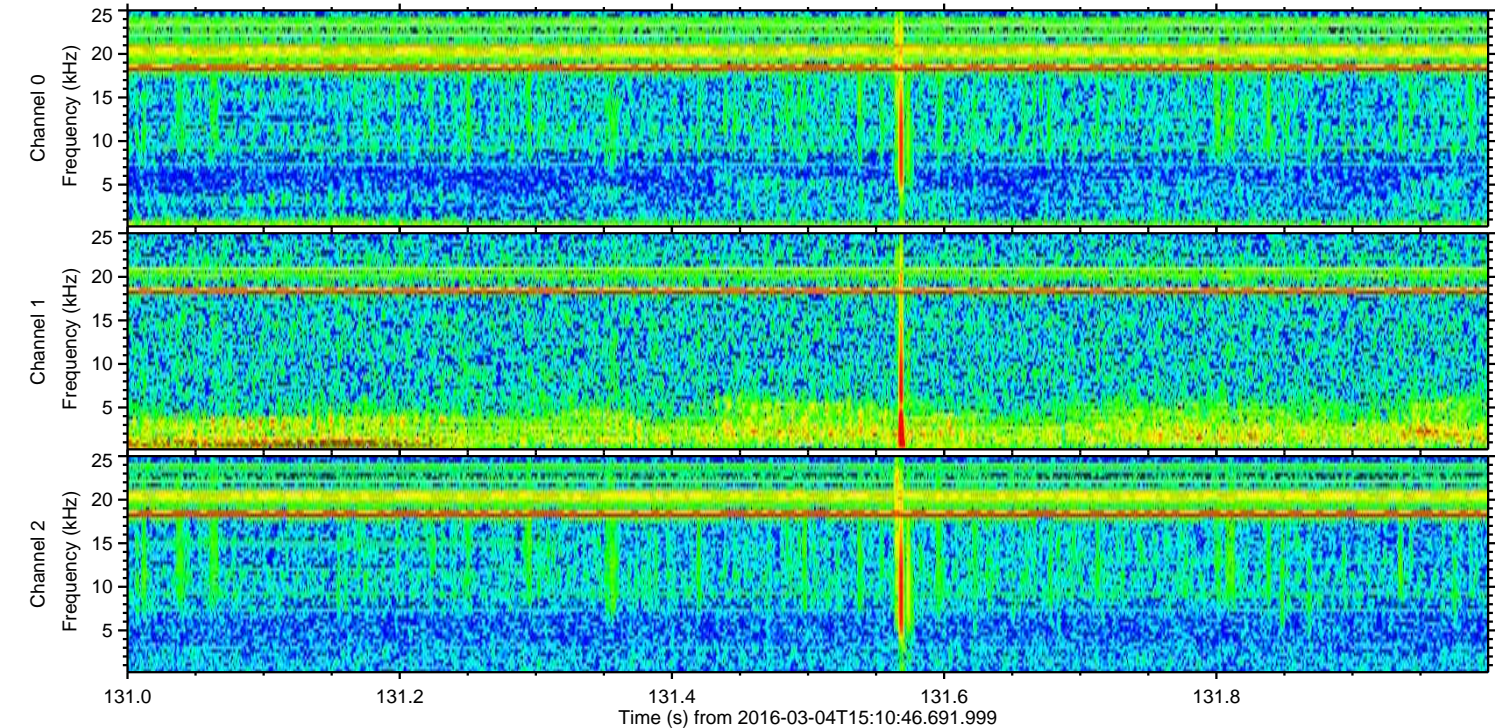
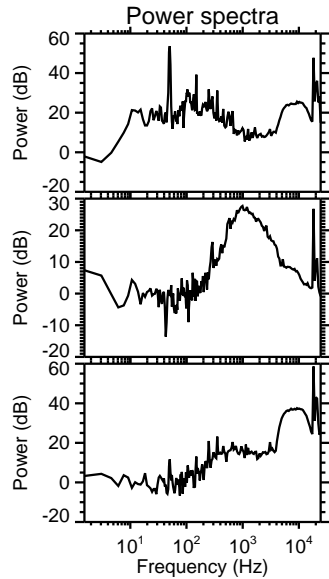
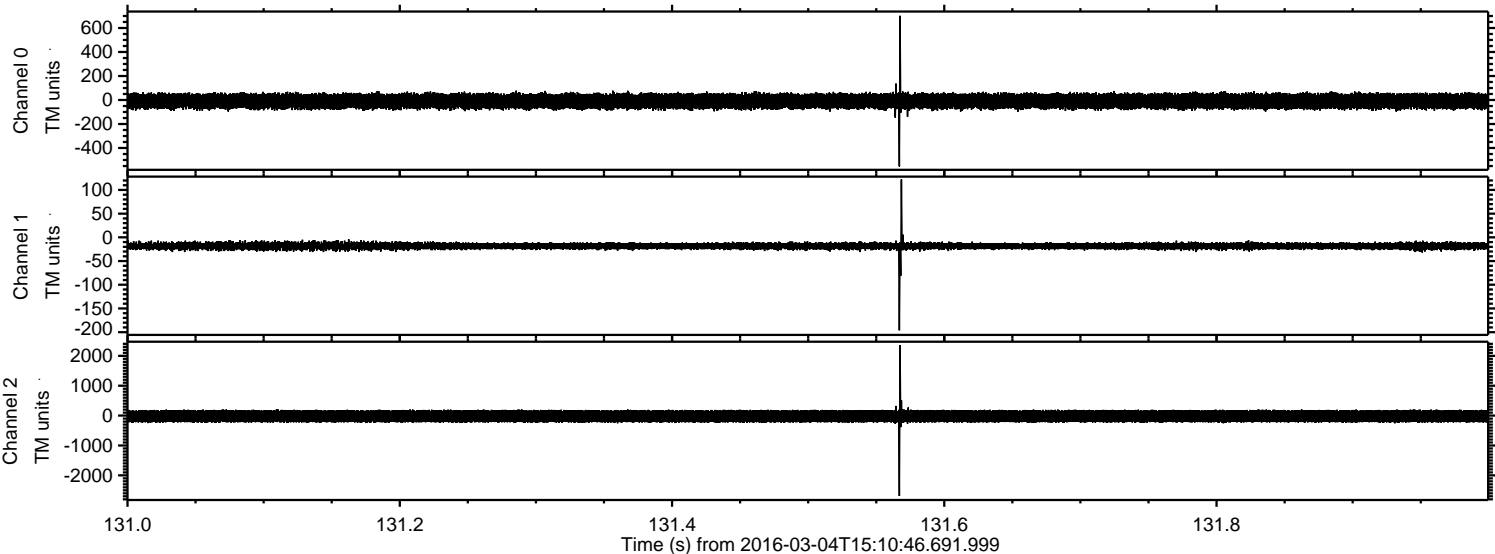

Processed Mon Apr 18 07:46:28 2016 by ELM ver.2012-10-06 from 001__elm20160304_151045__dat00.bin

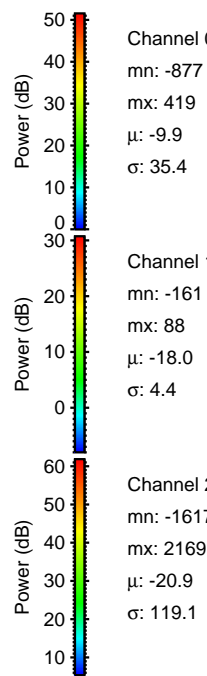
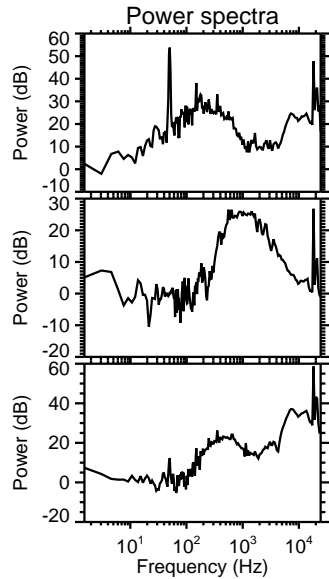
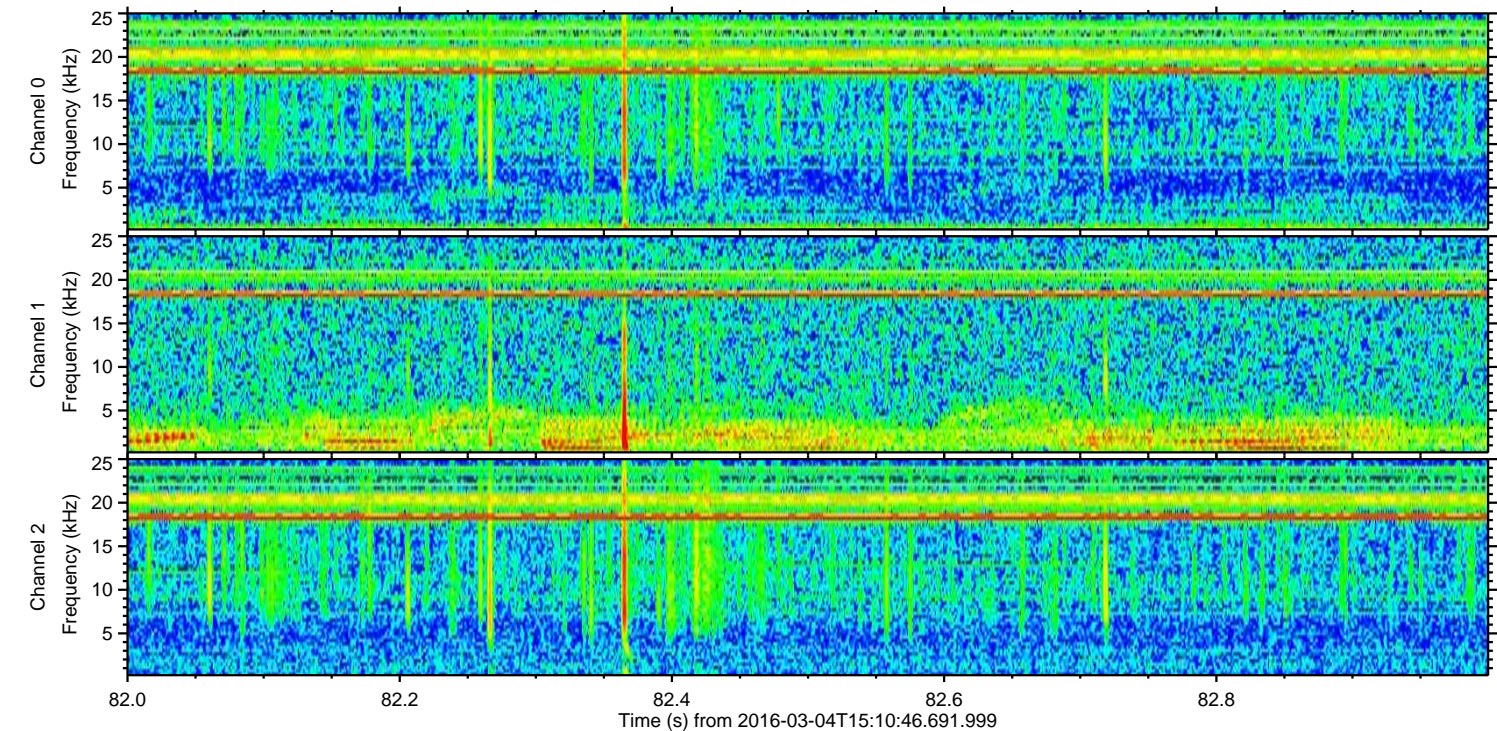
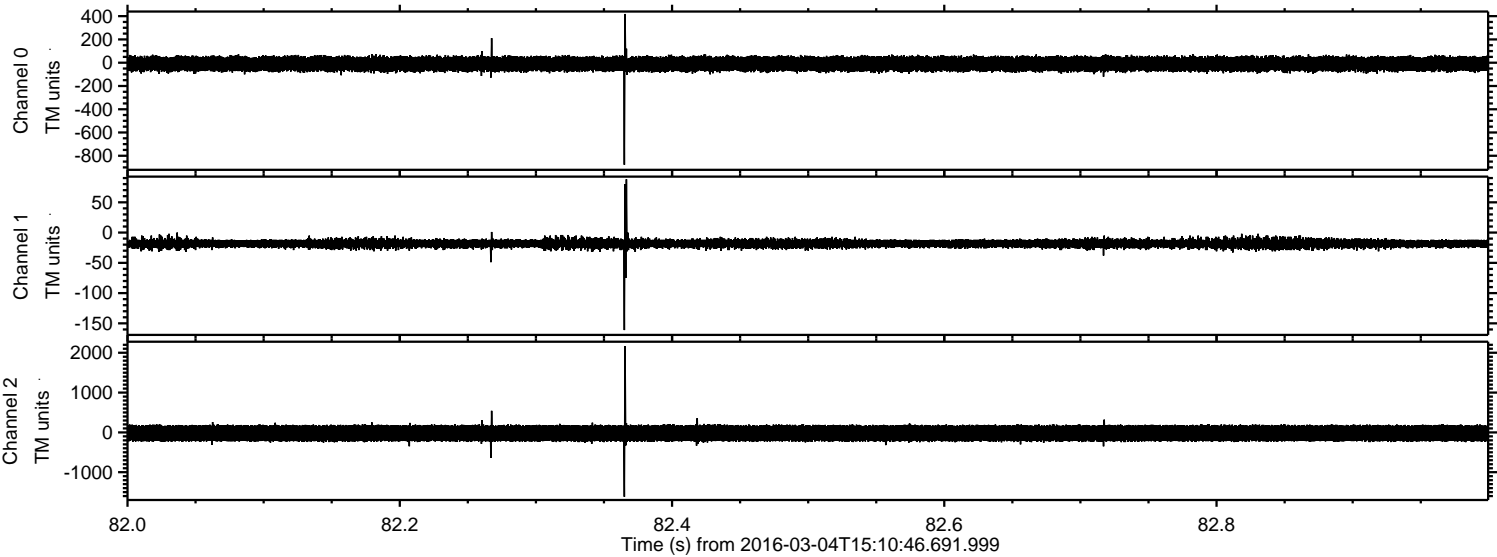

Channel 0
mn: -877
mx: 419
 μ : -9.9
 σ : 35.4

Channel 1
mn: -161
mx: 88
 μ : -18.0
 σ : 4.4

Channel 2
mn: -1617
mx: 2169
 μ : -20.9
 σ : 119.1

Processed Mon Apr 18 07:46:29 2016 by ELM ver.2012-10-06 from 001__elm20160304_151045__dat00.bin

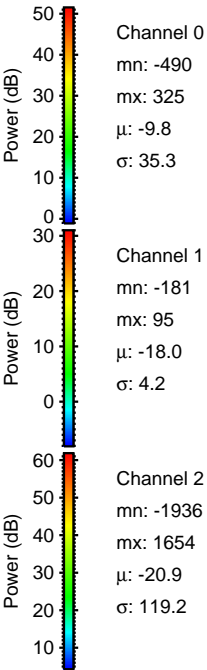
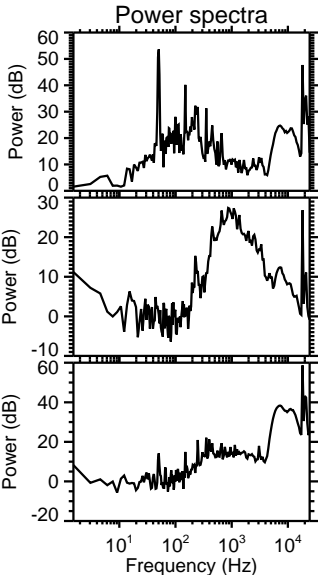
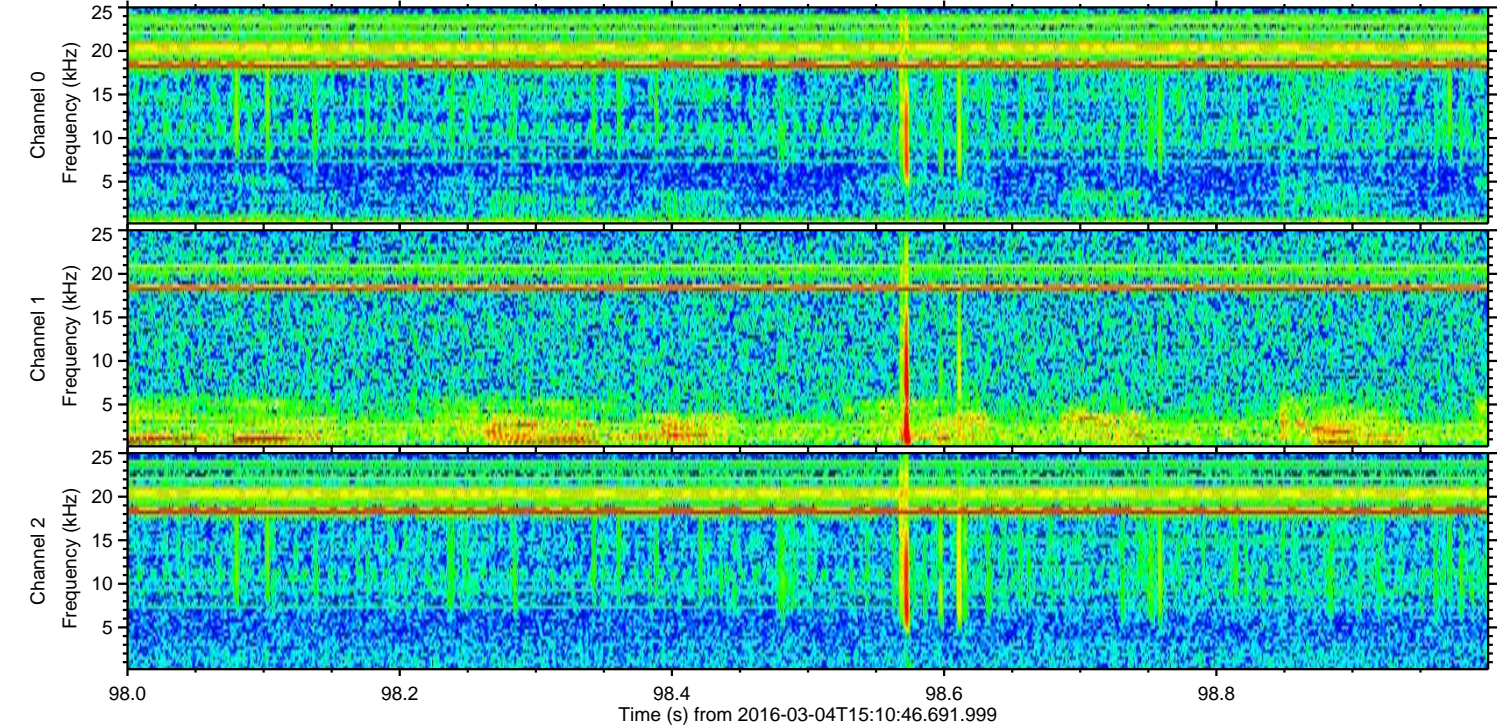
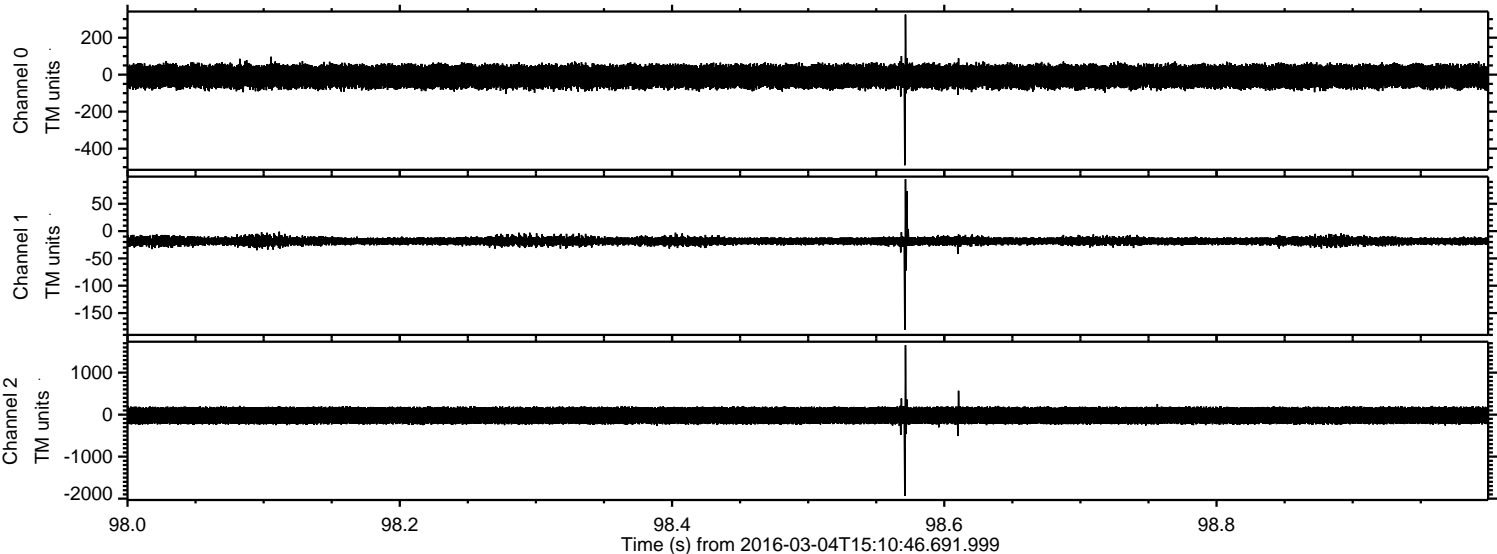

Processed Mon Apr 18 07:46:30 2016 by ELM ver.2012-10-06 from 001__elm20160304_151045__dat00.bin

