

# ELMAVAN 3D WAVEFORMS (Measured data sampled at 50 kHz) 51000 packets of 144 samples from 2016-03-04T14:10:44.017.000.

Processed Mon Apr 18 07:33:59 2016 by ELM ver.2012-10-06 from 001\_\_elm20160304\_141043\_\_dat00.bin

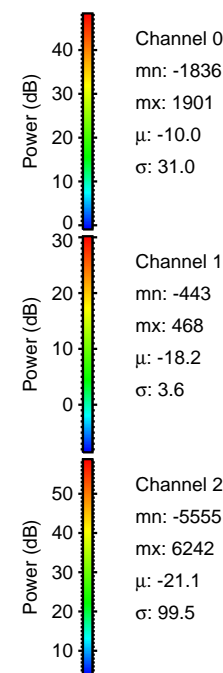

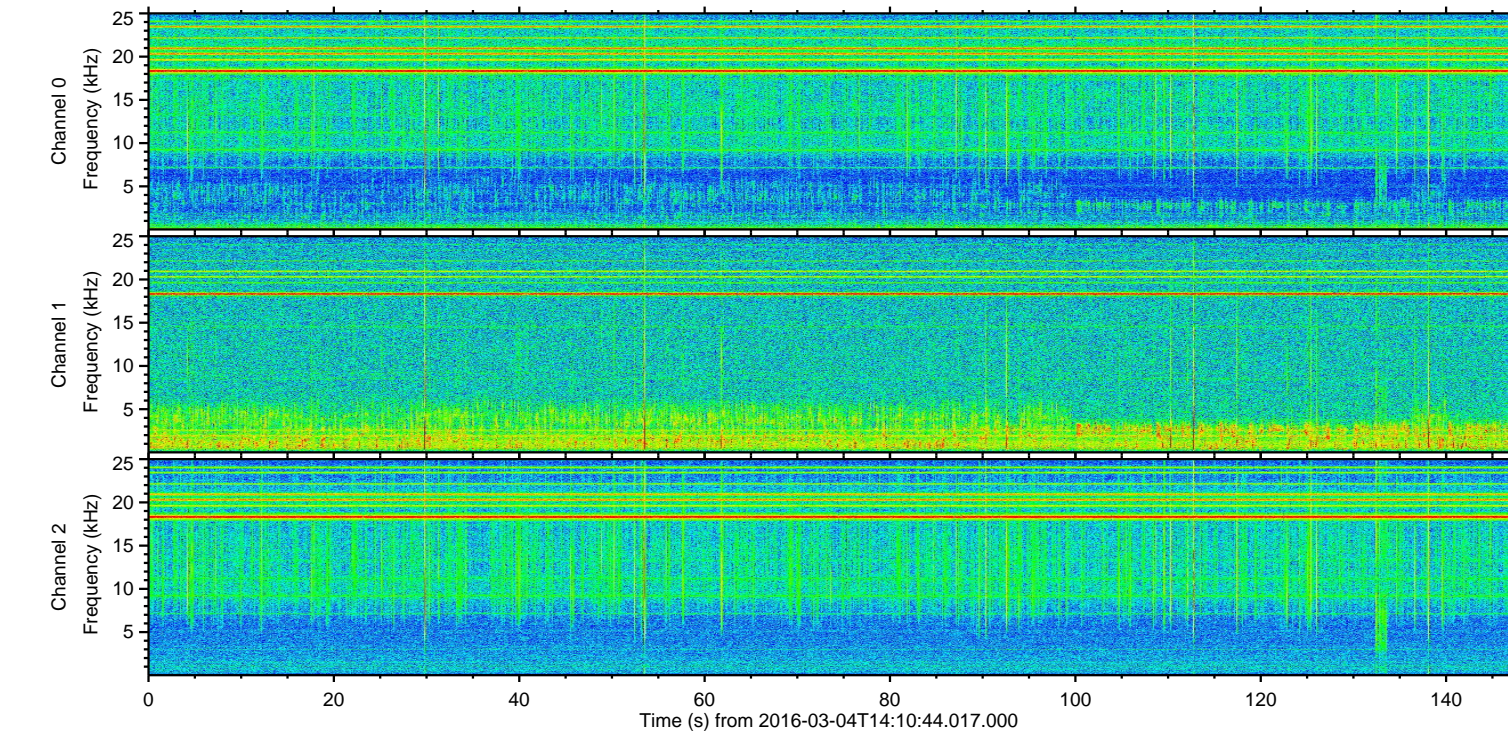
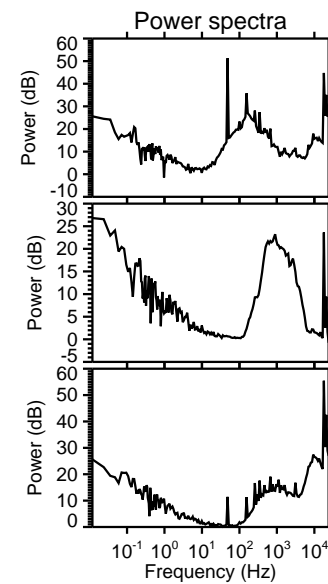
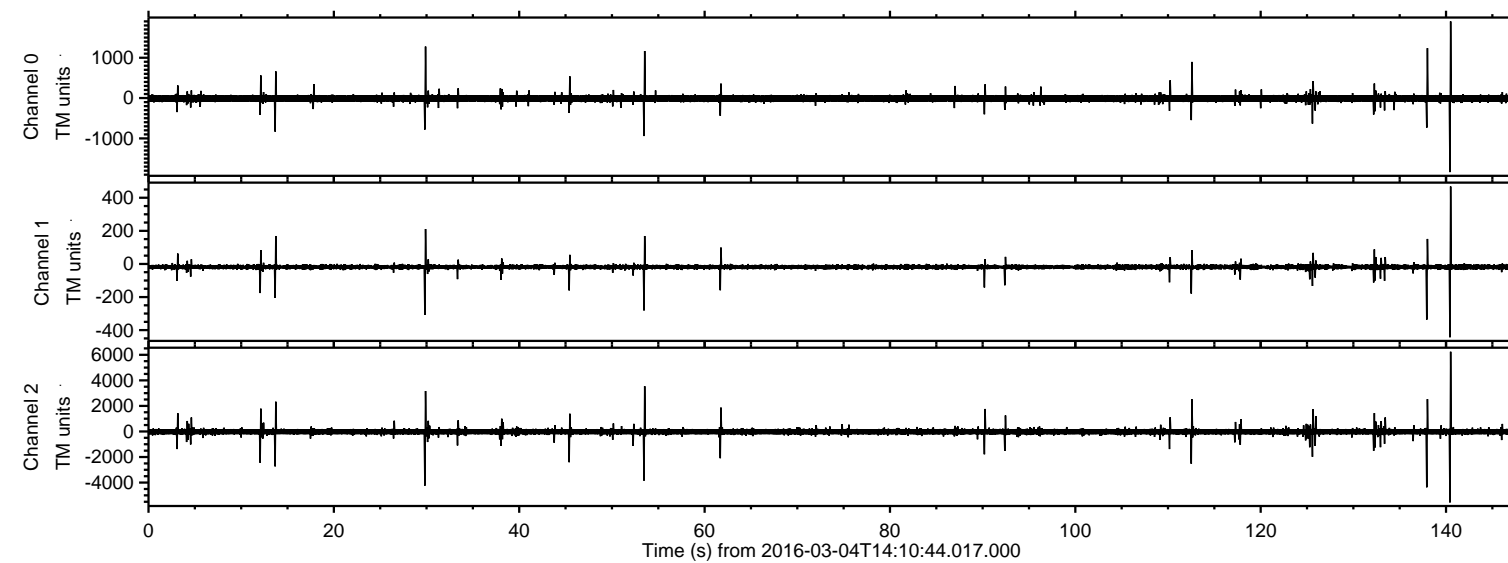

ELMAVAN 3D WAVEFORMS (Measured data sampled at 50 kHz) 51000 packets of 144 samples from 2016-03-04T14:10:44.017.000. Part 141/147

Processed Mon Apr 18 07:34:11 2016 by ELM ver.2012-10-06 from 001\_\_elm20160304\_141043\_\_dat00.bin

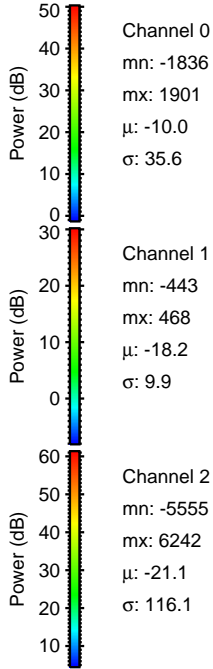
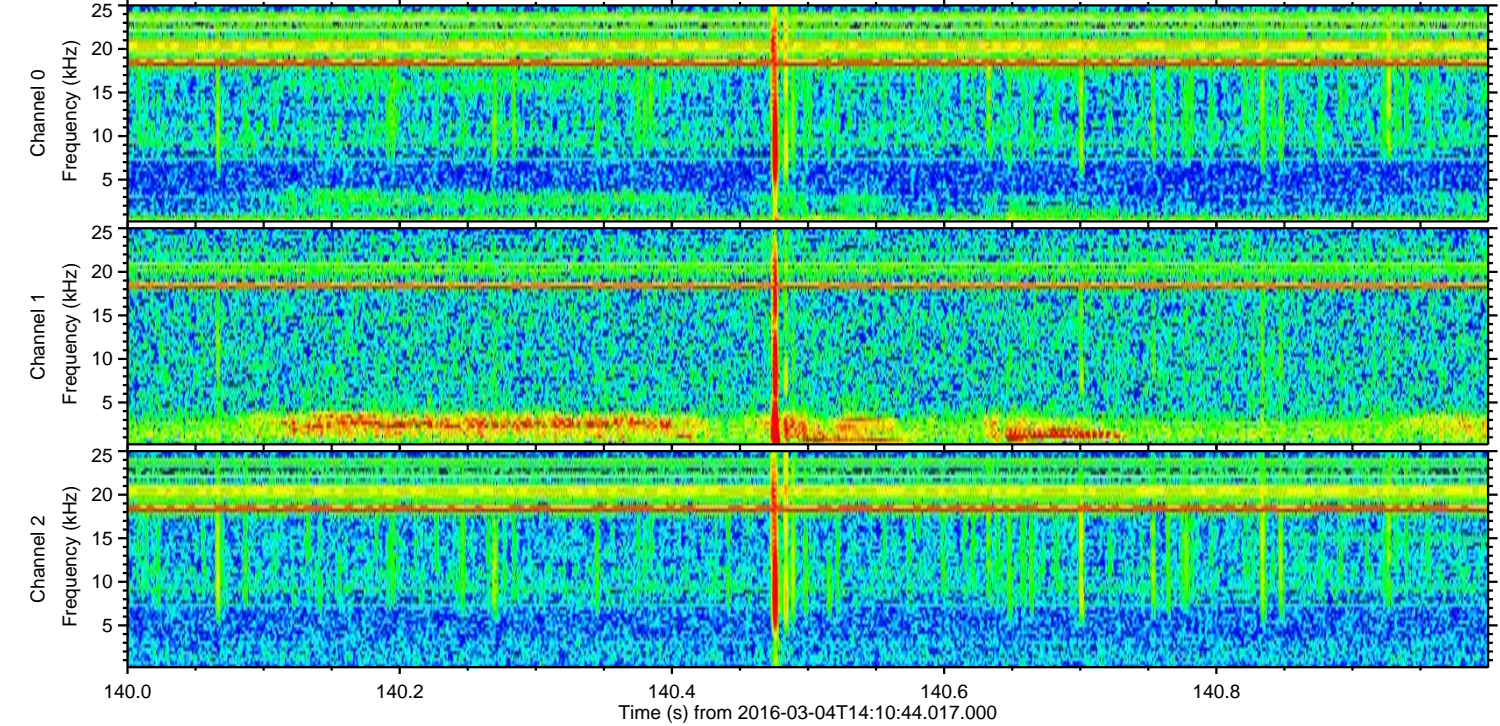
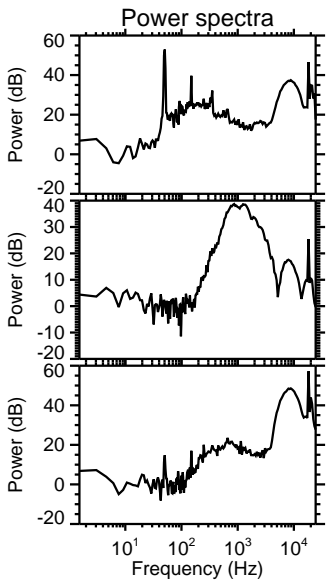
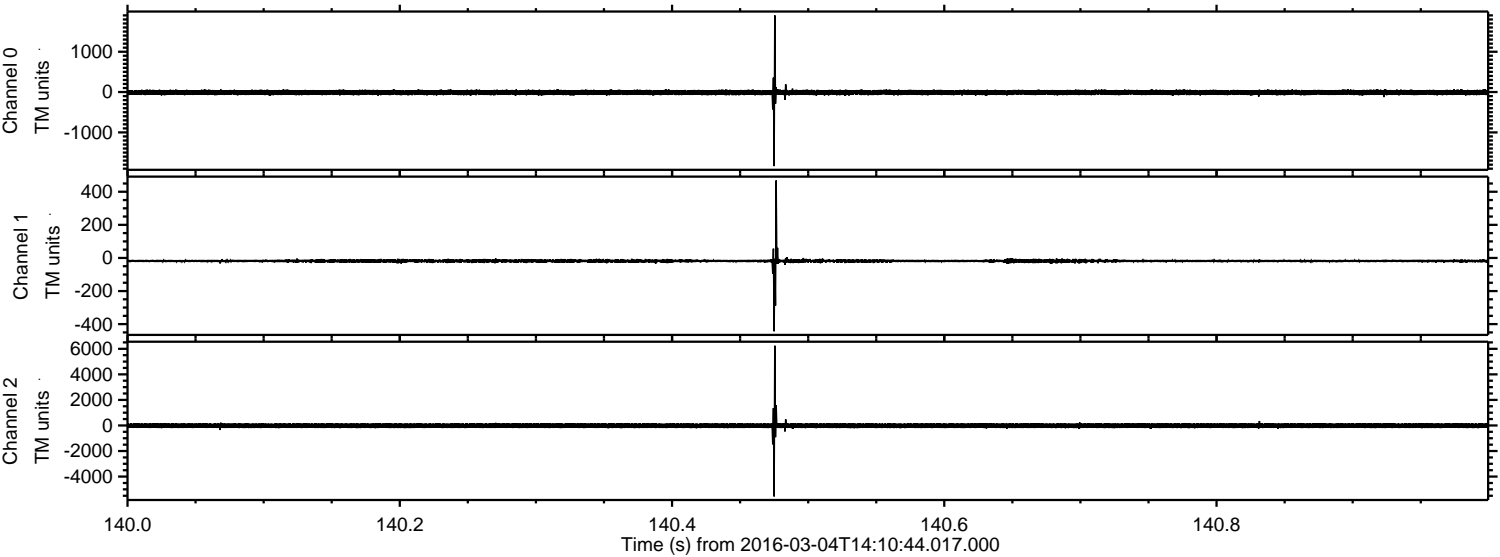

Channel 0  
mn: -1836  
mx: 1901  
 $\mu$ : -10.0  
 $\sigma$ : 35.6

Channel 1  
mn: -443  
mx: 468  
 $\mu$ : -18.2  
 $\sigma$ : 9.9

Channel 2  
mn: -5555  
mx: 6242  
 $\mu$ : -21.1  
 $\sigma$ : 116.1



ELMAVAN 3D WAVEFORMS (Measured data sampled at 50 kHz) 51000 packets of 144 samples from 2016-03-04T14:10:44.017.000. Part 138/147

Processed Mon Apr 18 07:34:12 2016 by ELM ver.2012-10-06 from 001\_\_elm20160304\_141043\_\_dat00.bin

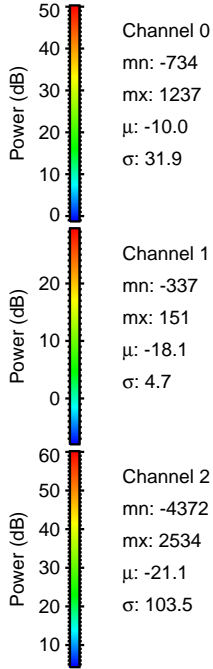
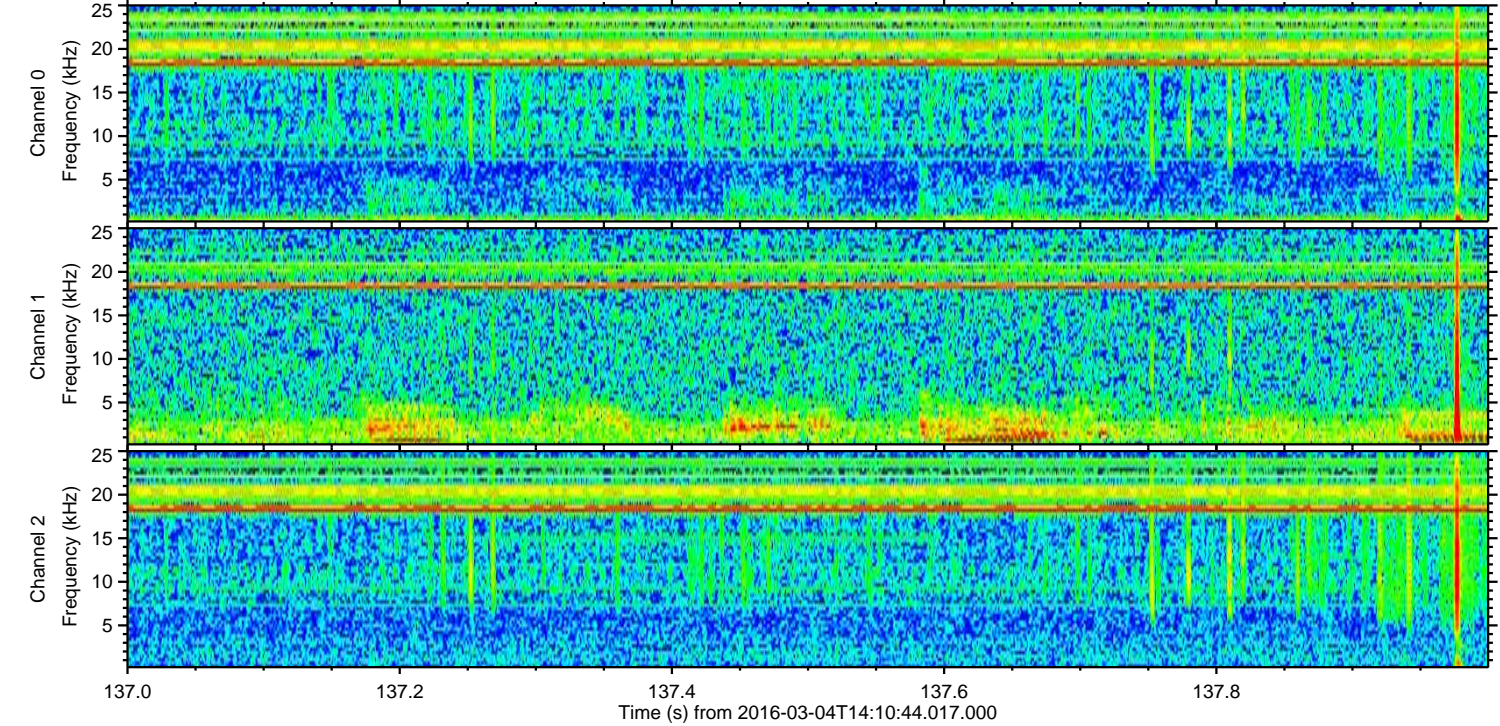
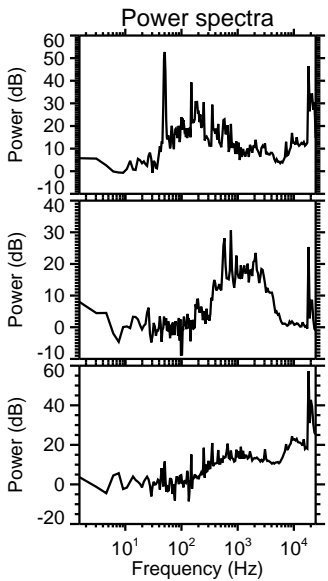
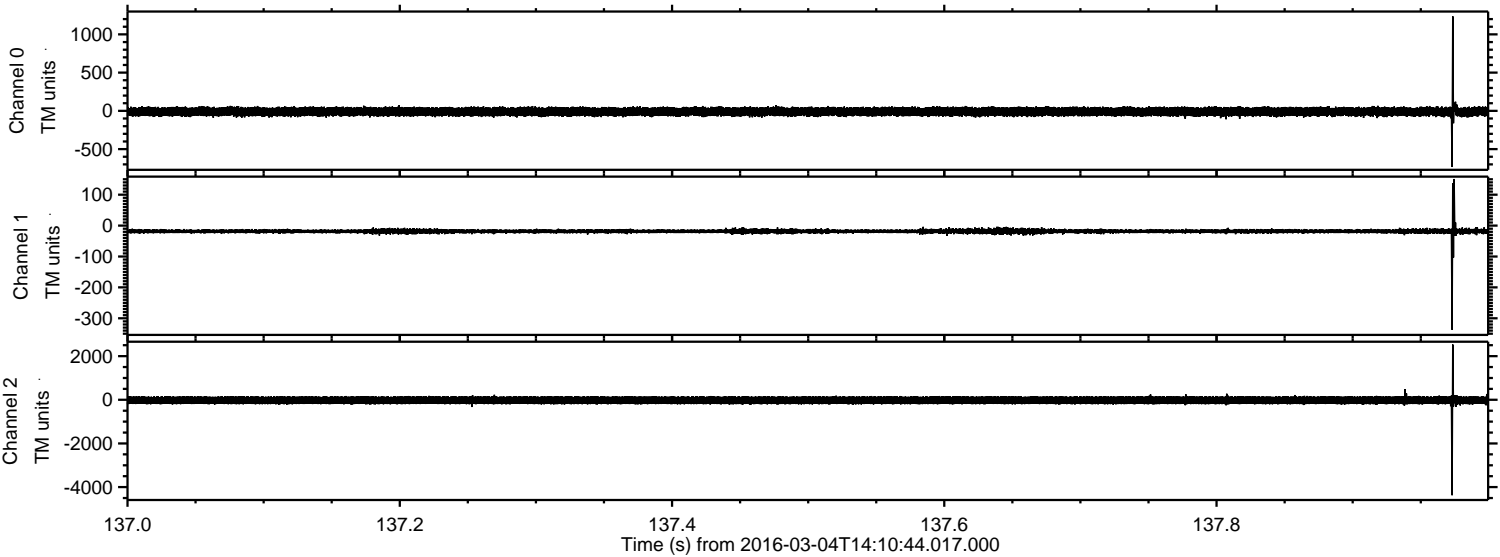



Processed Mon Apr 18 07:34:12 2016 by ELM ver.2012-10-06 from 001\_\_elm20160304\_141043\_\_dat00.bin

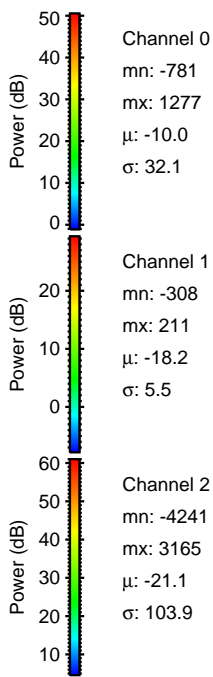
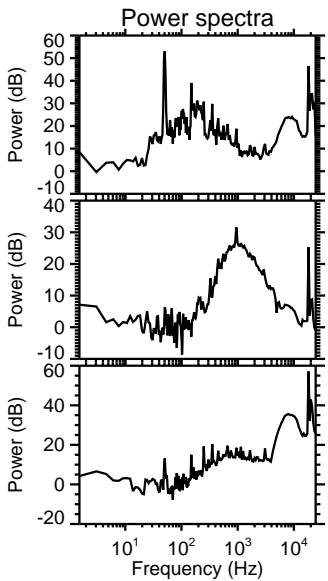
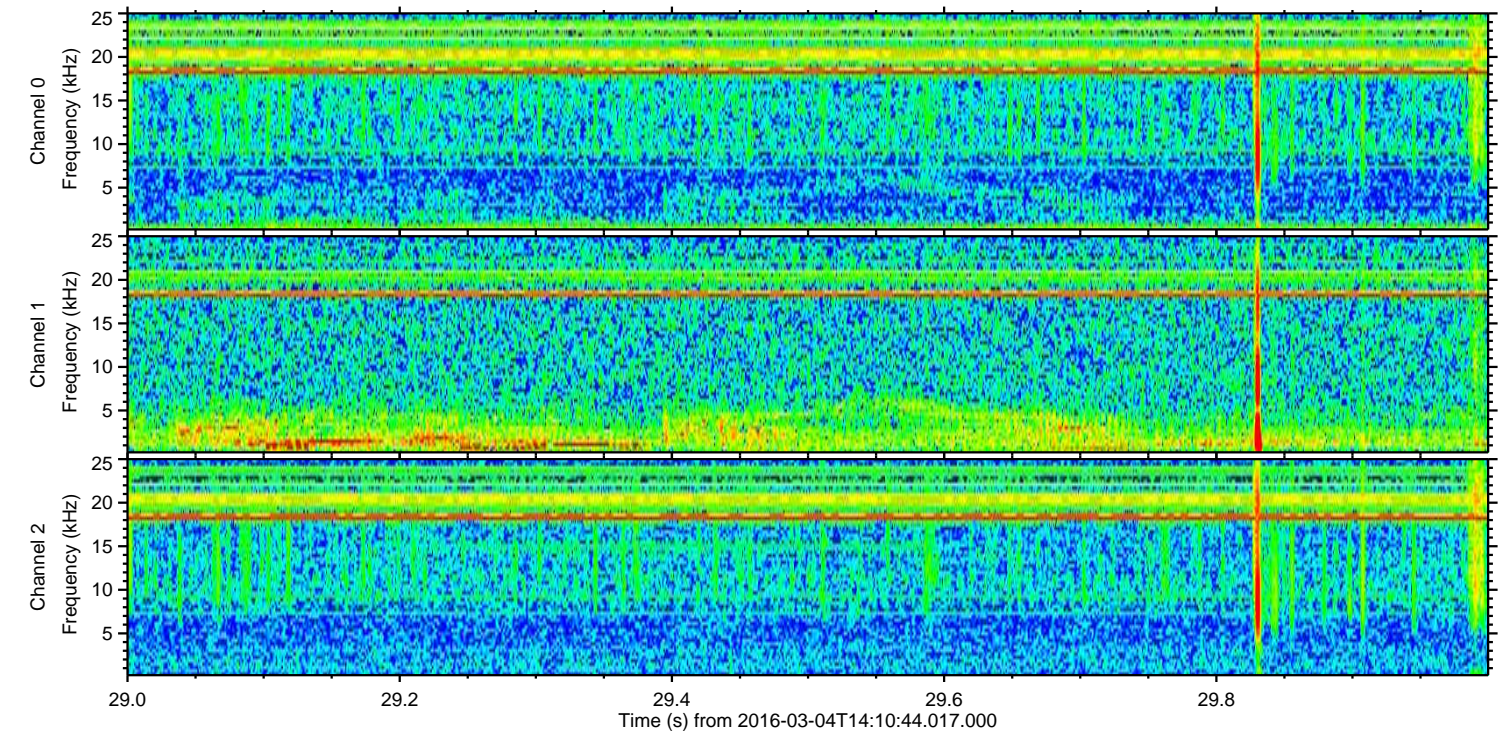
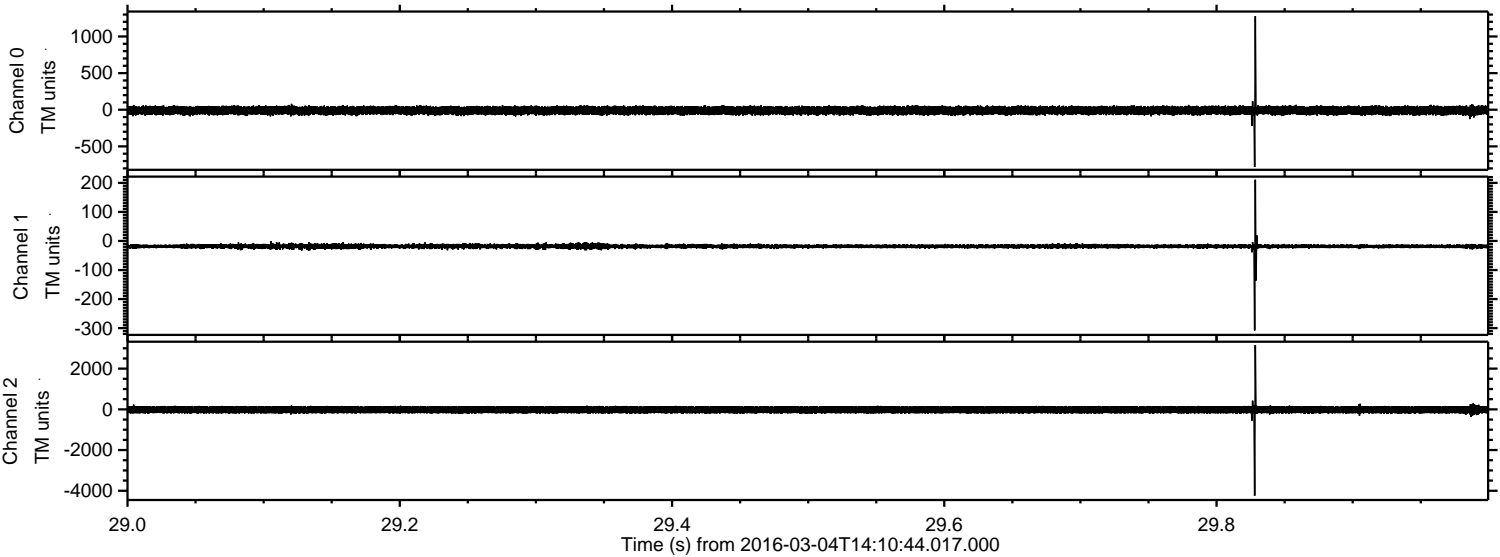



Processed Mon Apr 18 07:34:13 2016 by ELM ver.2012-10-06 from 001\_\_elm20160304\_141043\_\_dat00.bin

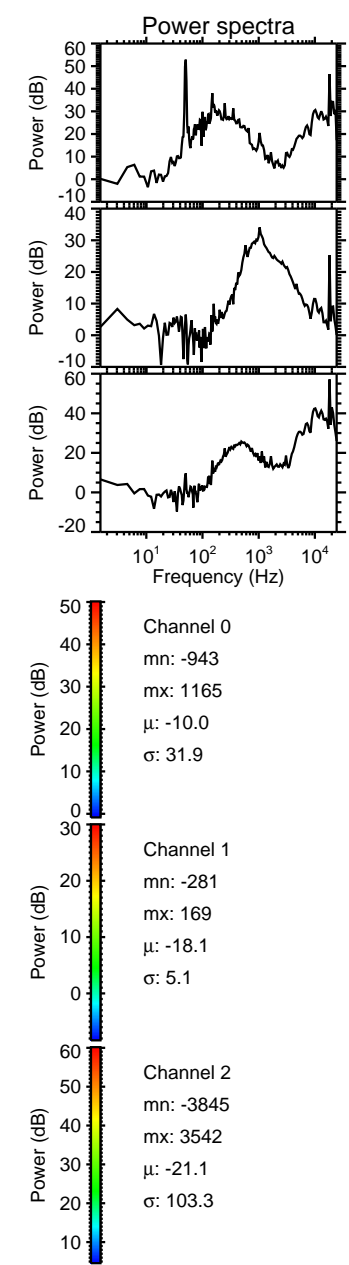
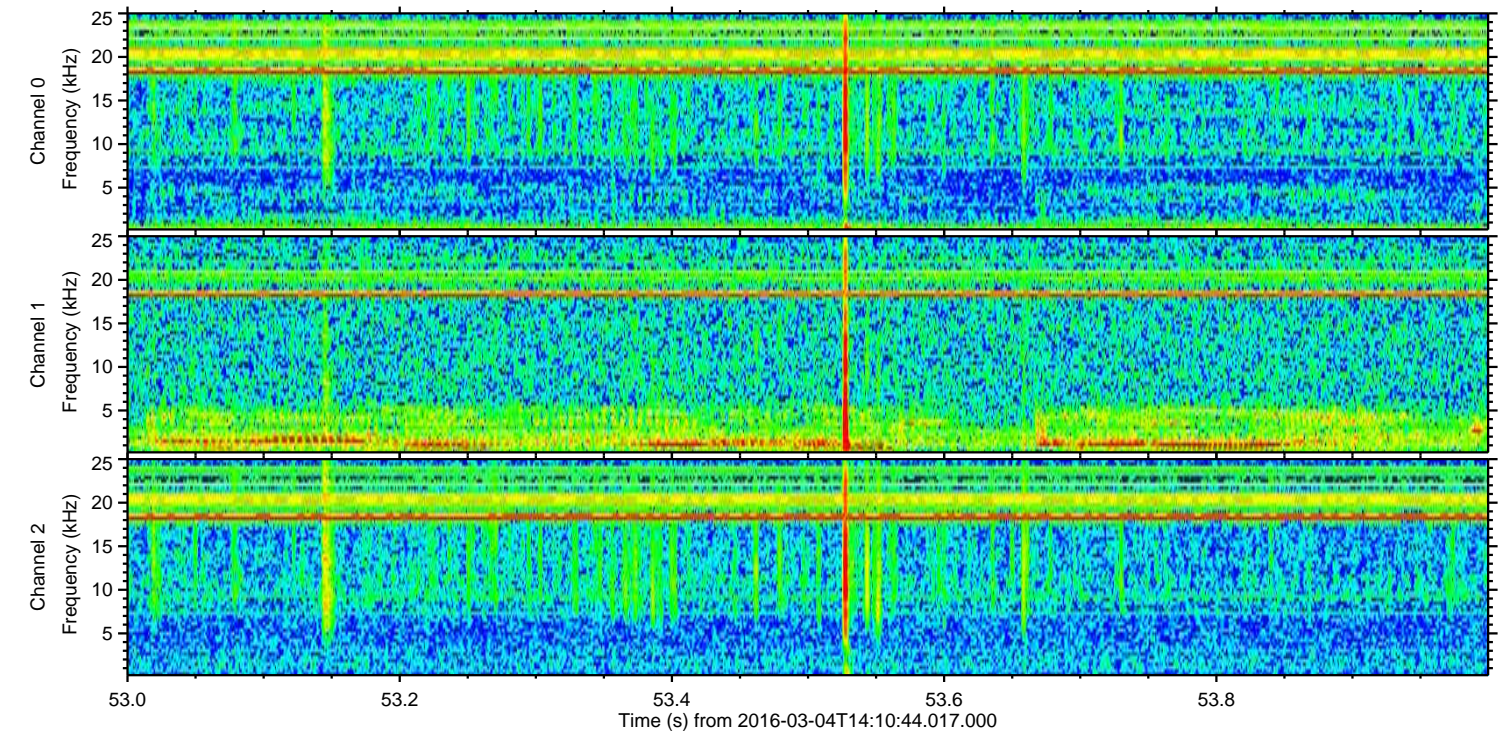
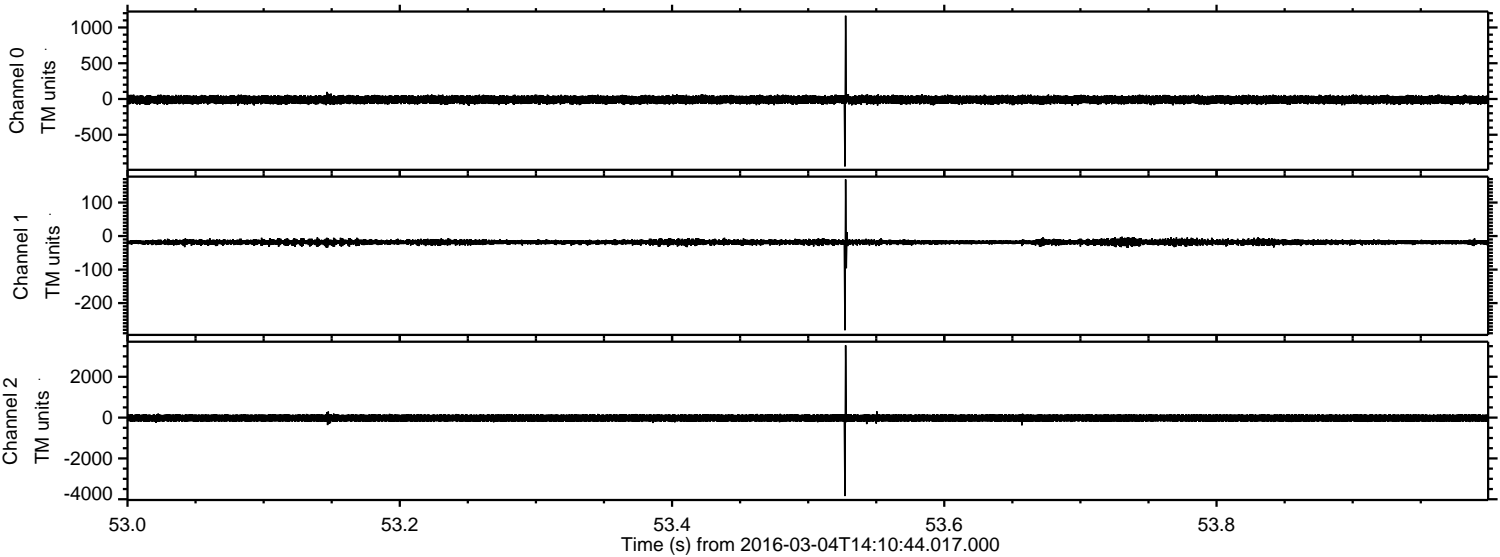



Processed Mon Apr 18 07:34:14 2016 by ELM ver.2012-10-06 from 001\_\_elm20160304\_141043\_\_dat00.bin

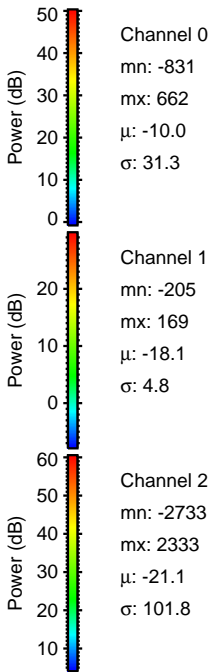
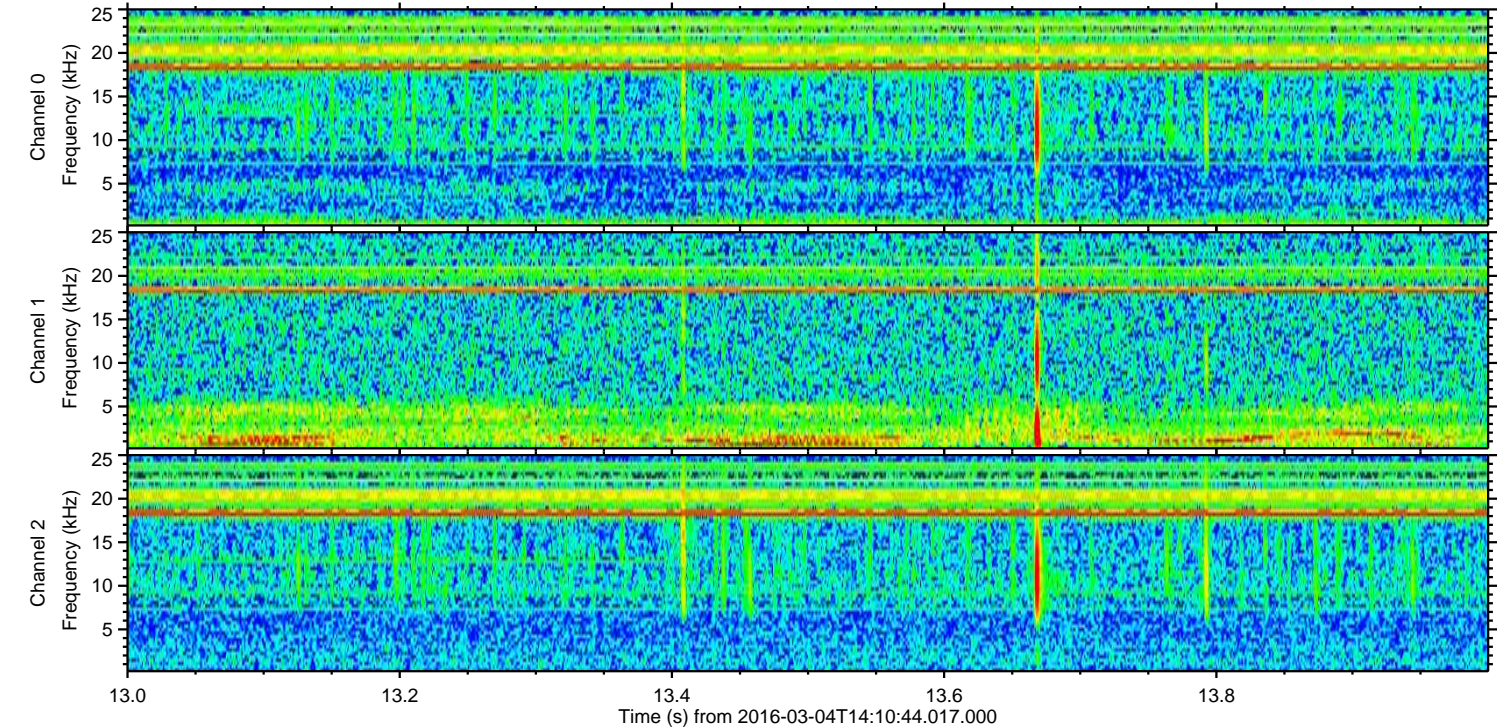
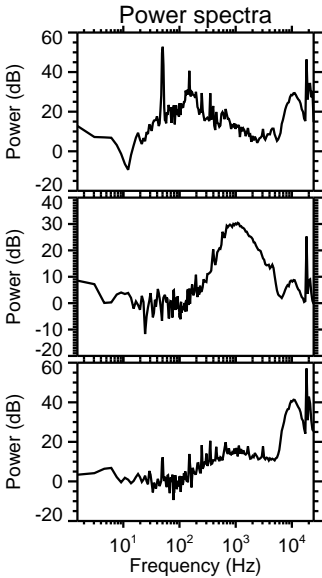
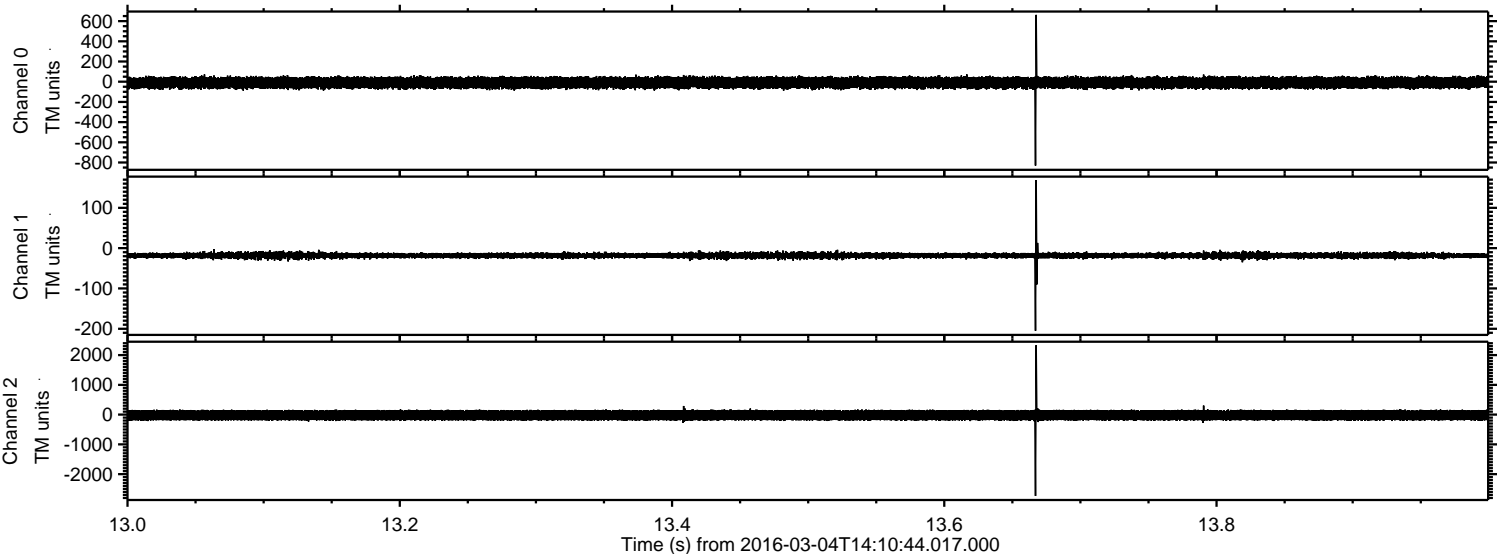



ELMAVAN 3D WAVEFORMS (Measured data sampled at 50 kHz) 51000 packets of 144 samples from 2016-03-04T14:10:44.017.000. Part 113/147

Processed Mon Apr 18 07:34:15 2016 by ELM ver.2012-10-06 from 001\_\_elm20160304\_141043\_\_dat00.bin

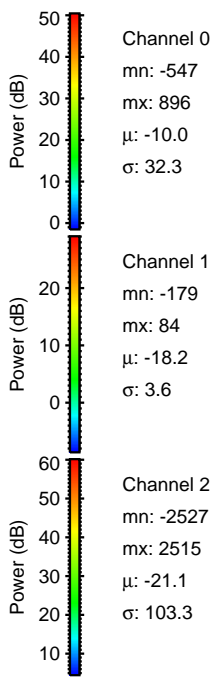
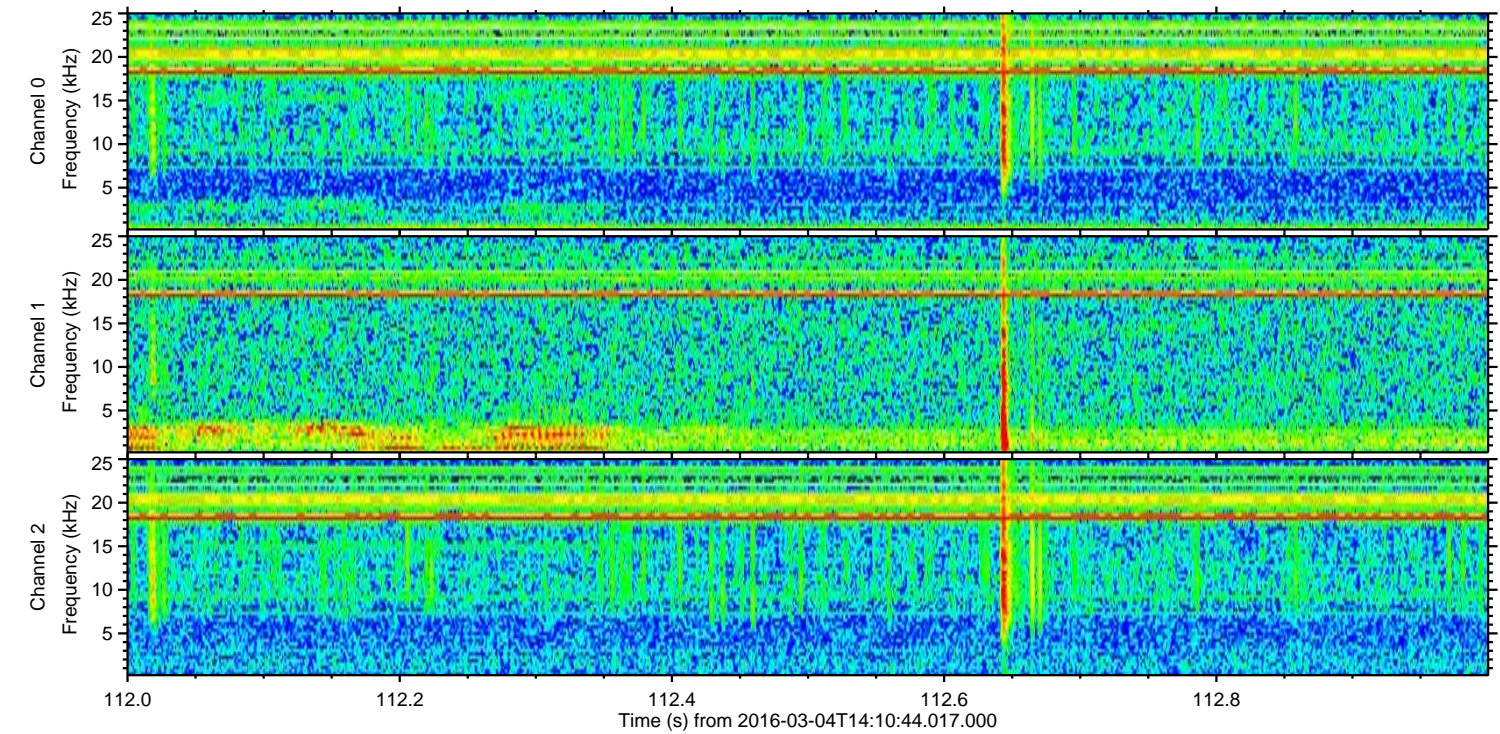
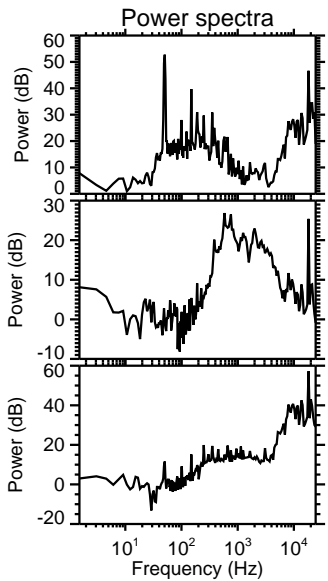
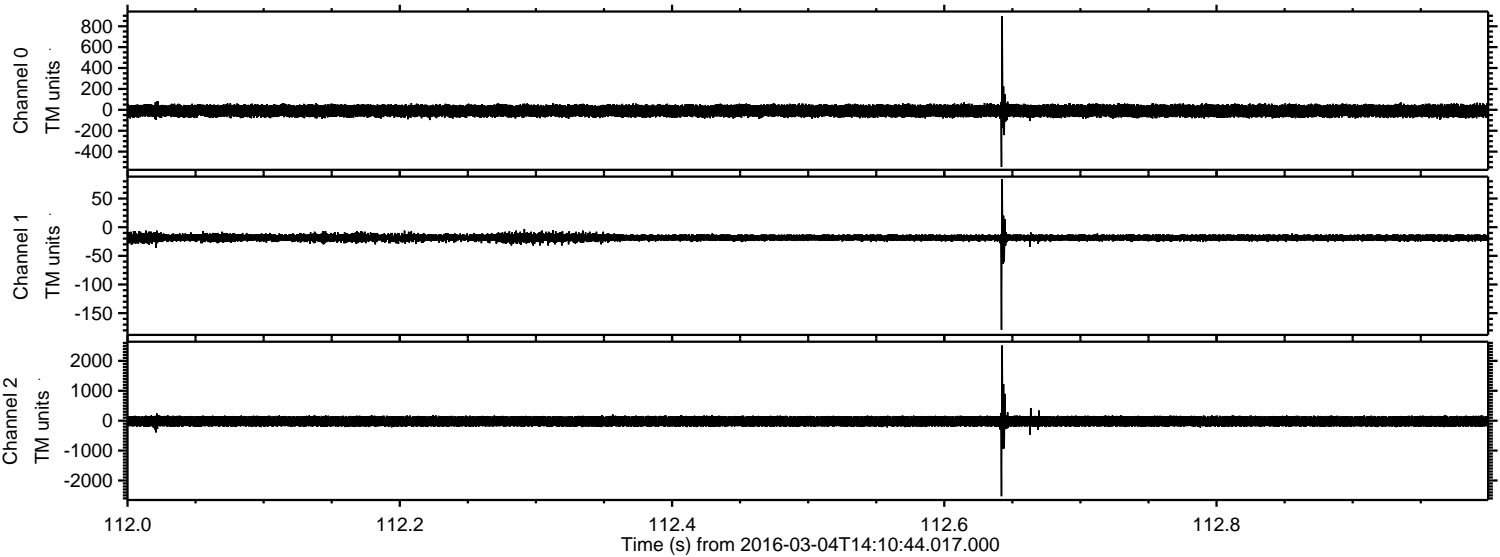

Channel 0  
mn: -547  
mx: 896  
 $\mu$ : -10.0  
 $\sigma$ : 32.3

Channel 1  
mn: -179  
mx: 84  
 $\mu$ : -18.2  
 $\sigma$ : 3.6

Channel 2  
mn: -2527  
mx: 2515  
 $\mu$ : -21.1  
 $\sigma$ : 103.3



Processed Mon Apr 18 07:34:16 2016 by ELM ver.2012-10-06 from 001\_\_elm20160304\_141043\_\_dat00.bin

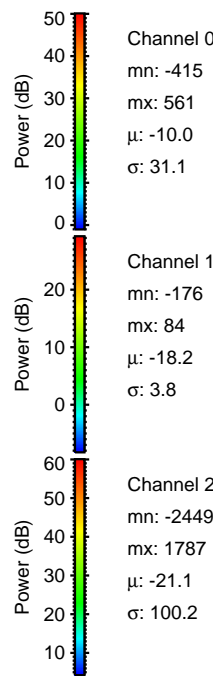
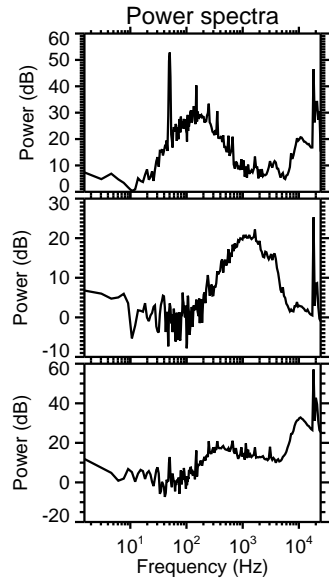
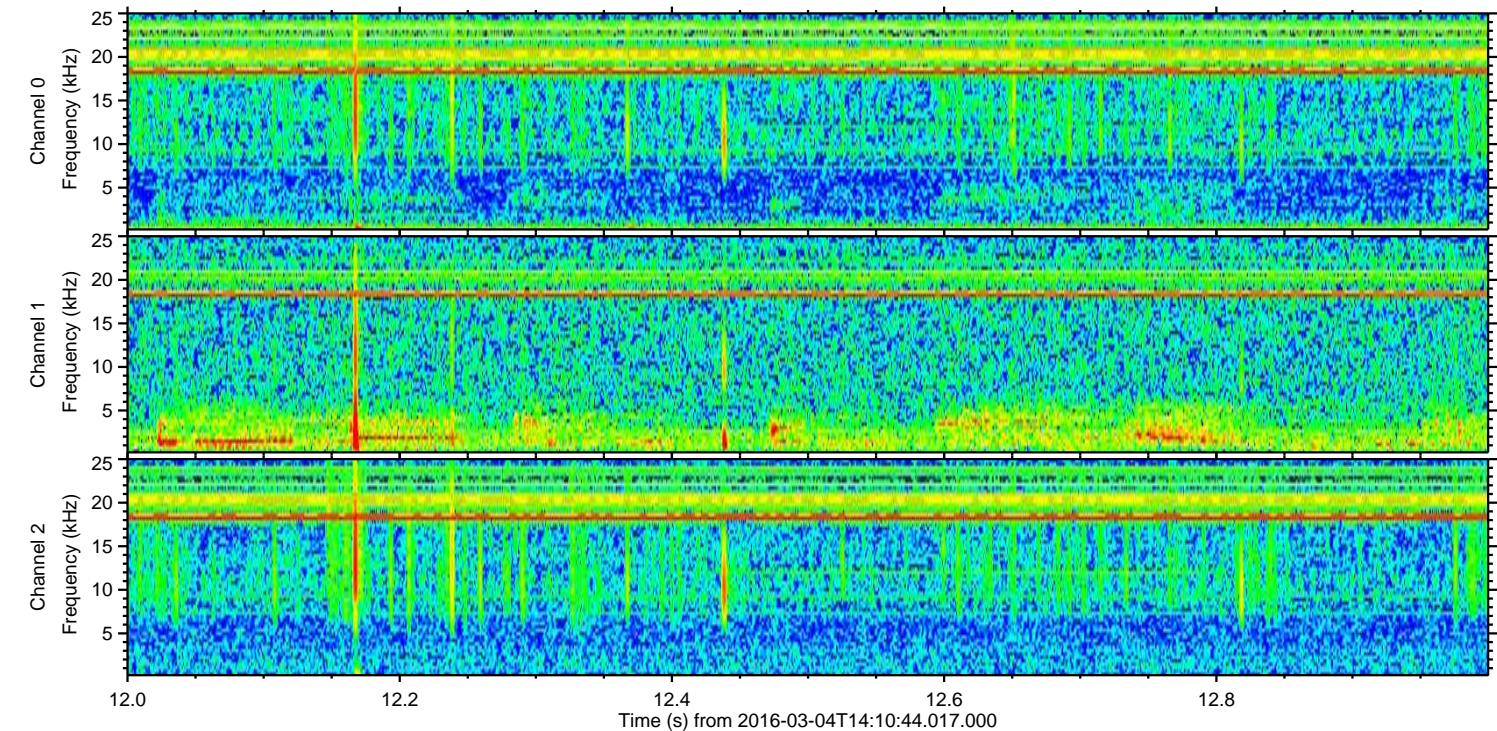
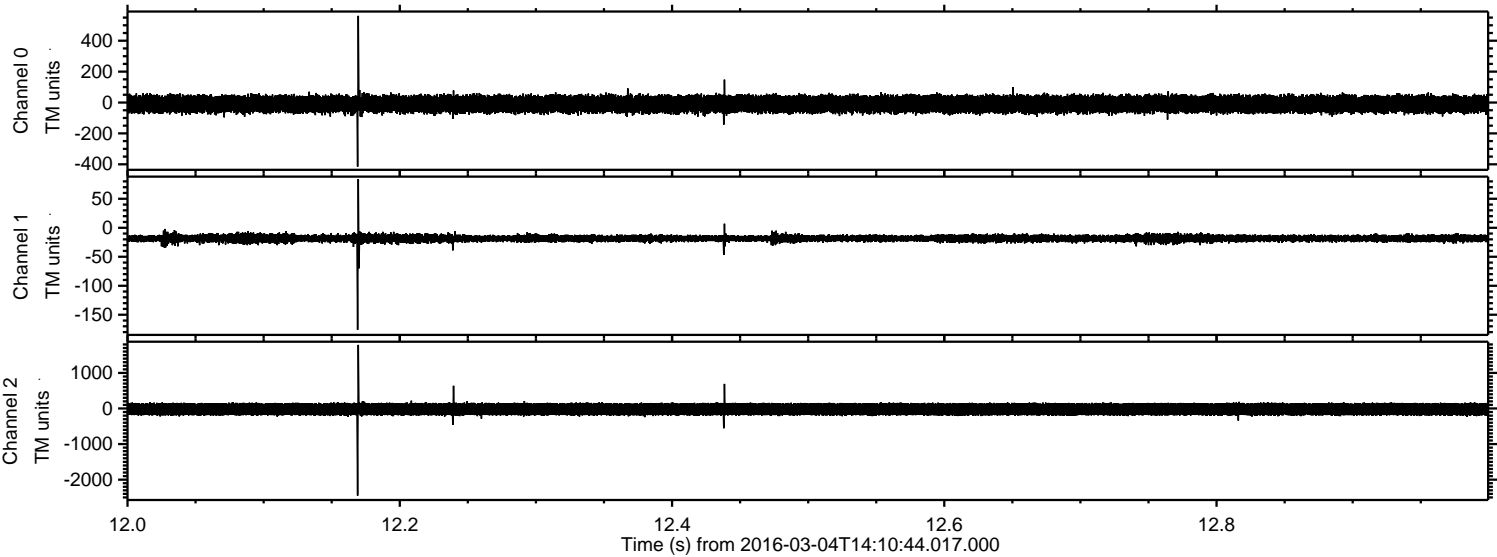

Channel 0

mn: -415  
mx: 561  
 $\mu$ : -10.0  
 $\sigma$ : 31.1

Channel 1

mn: -176  
mx: 84  
 $\mu$ : -18.2  
 $\sigma$ : 3.8

Channel 2

mn: -2449  
mx: 1787  
 $\mu$ : -21.1  
 $\sigma$ : 100.2



Processed Mon Apr 18 07:34:17 2016 by ELM ver.2012-10-06 from 001\_\_elm20160304\_141043\_\_dat00.bin

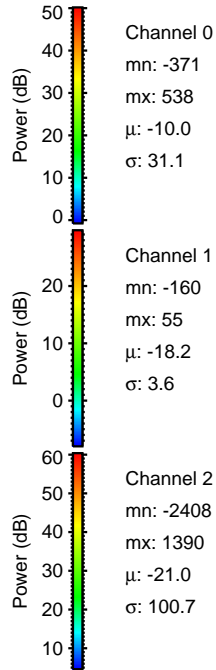
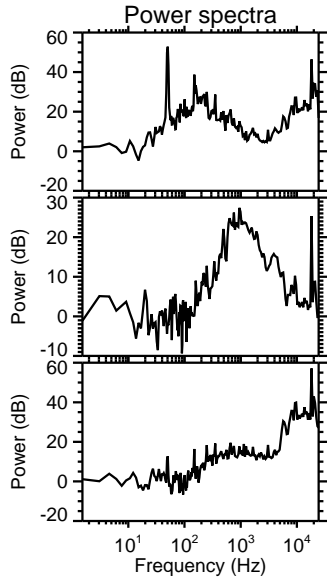
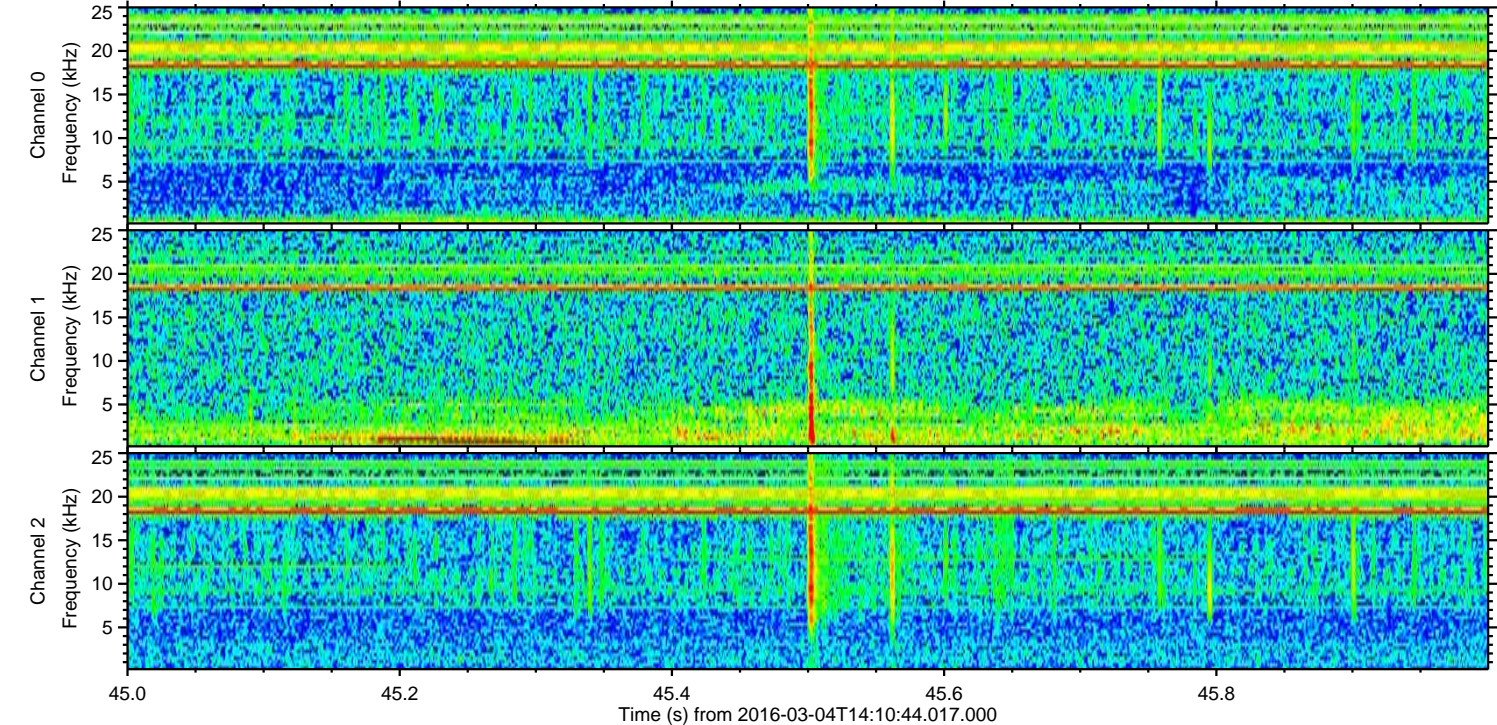
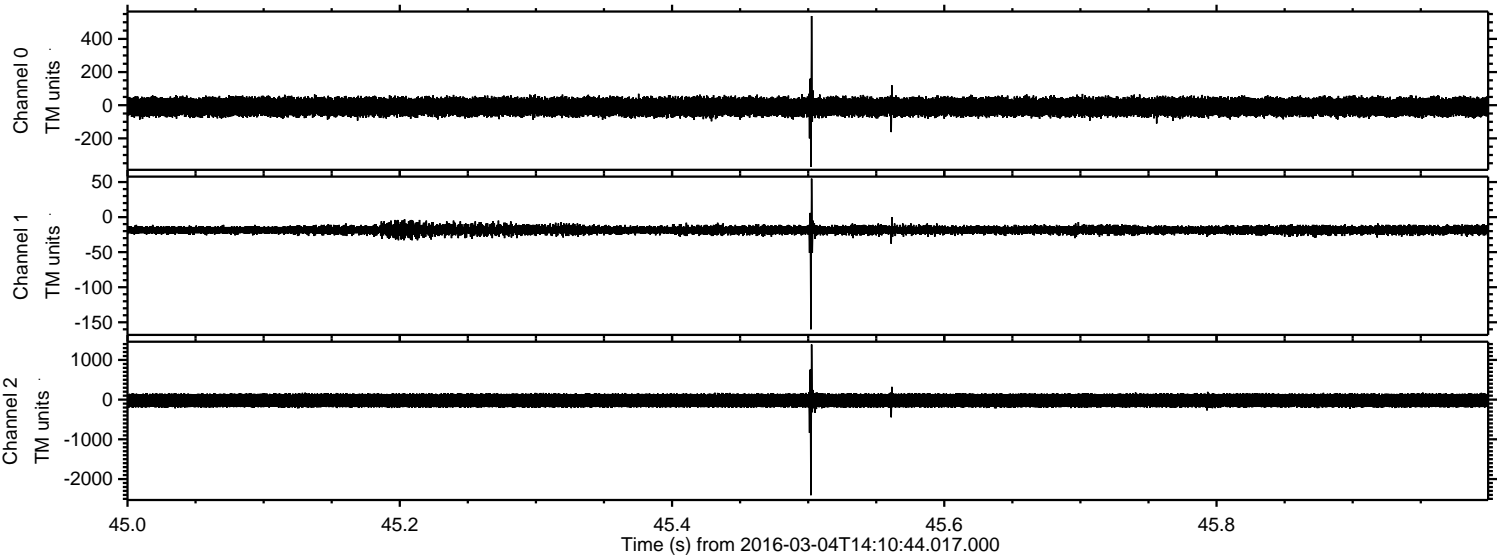



Processed Mon Apr 18 07:34:18 2016 by ELM ver.2012-10-06 from 001\_\_elm20160304\_141043\_\_dat00.bin

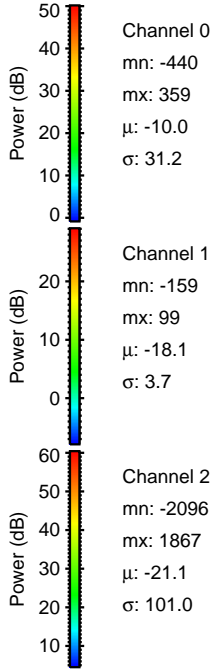
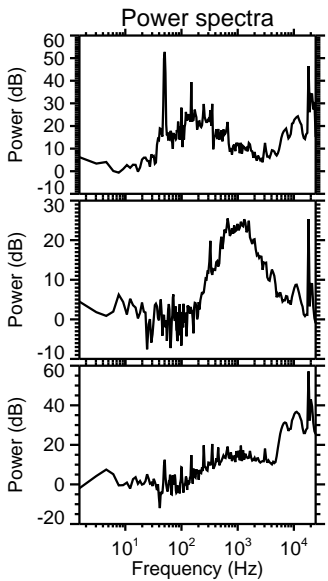
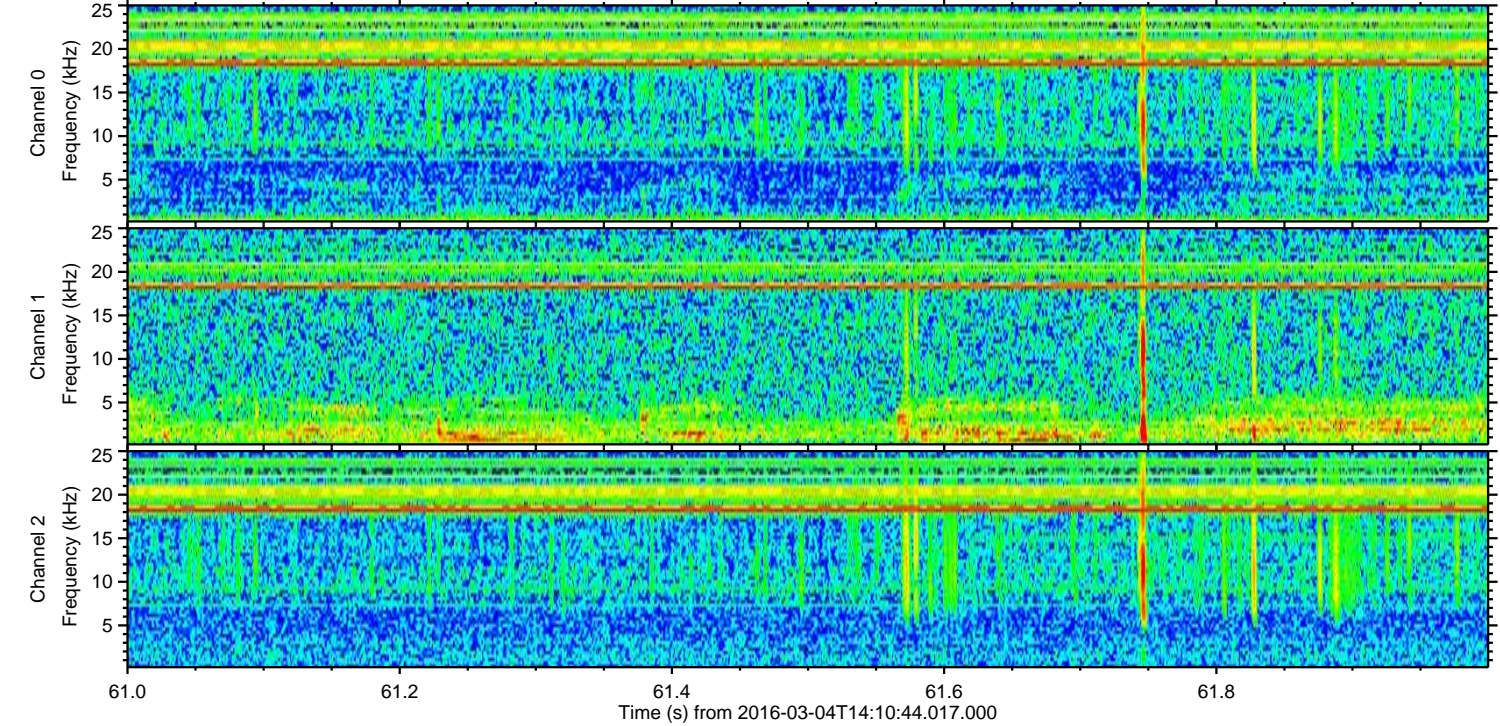
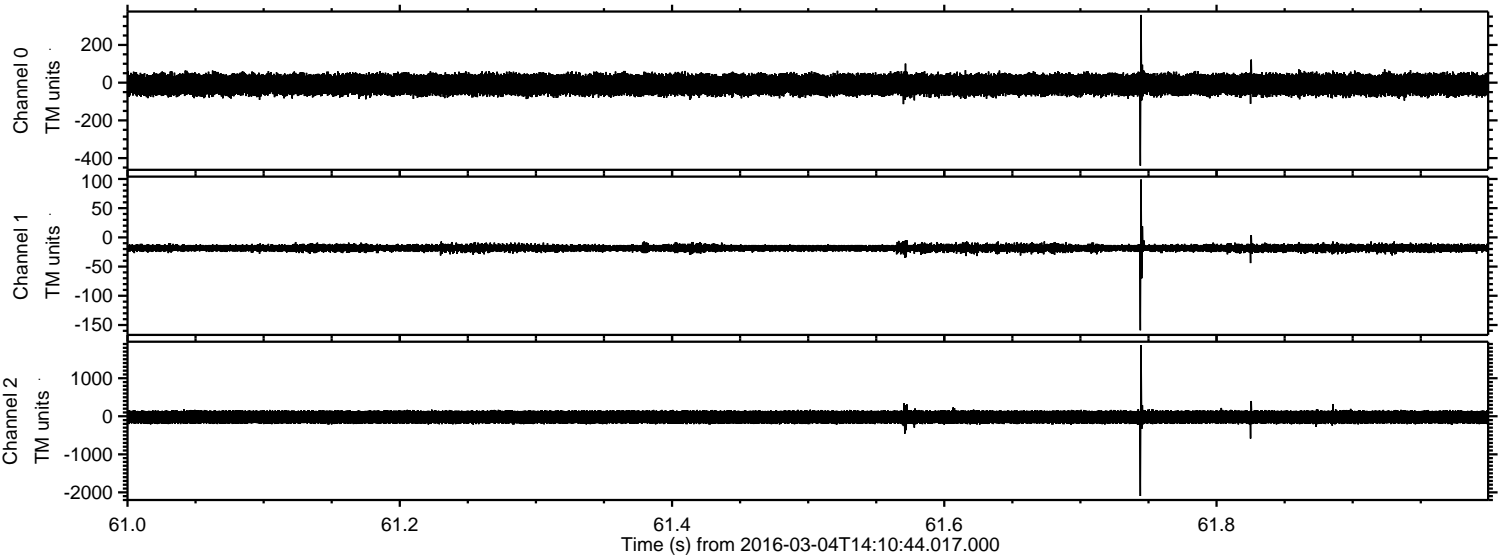

Channel 0  
mn: -440  
mx: 359  
 $\mu$ : -10.0  
 $\sigma$ : 31.2

Channel 1  
mn: -159  
mx: 99  
 $\mu$ : -18.1  
 $\sigma$ : 3.7

Channel 2  
mn: -2096  
mx: 1867  
 $\mu$ : -21.1  
 $\sigma$ : 101.0



Processed Mon Apr 18 07:34:19 2016 by ELM ver.2012-10-06 from 001\_\_elm20160304\_141043\_\_dat00.bin

