

# ELMAVAN 3D WAVEFORMS (Measured data sampled at 50 kHz) 51000 packets of 144 samples from 2016-03-04T11:40:37.288.000.

Processed Mon Apr 18 07:03:32 2016 by ELM ver.2012-10-06 from 001\_\_elm20160304\_114036\_\_dat00.bin

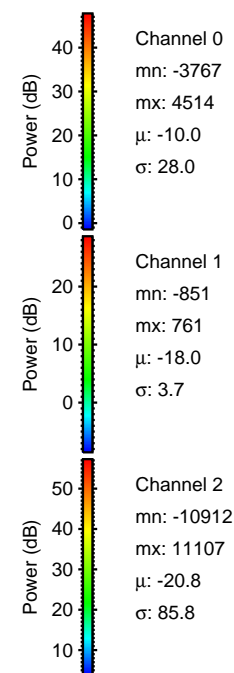

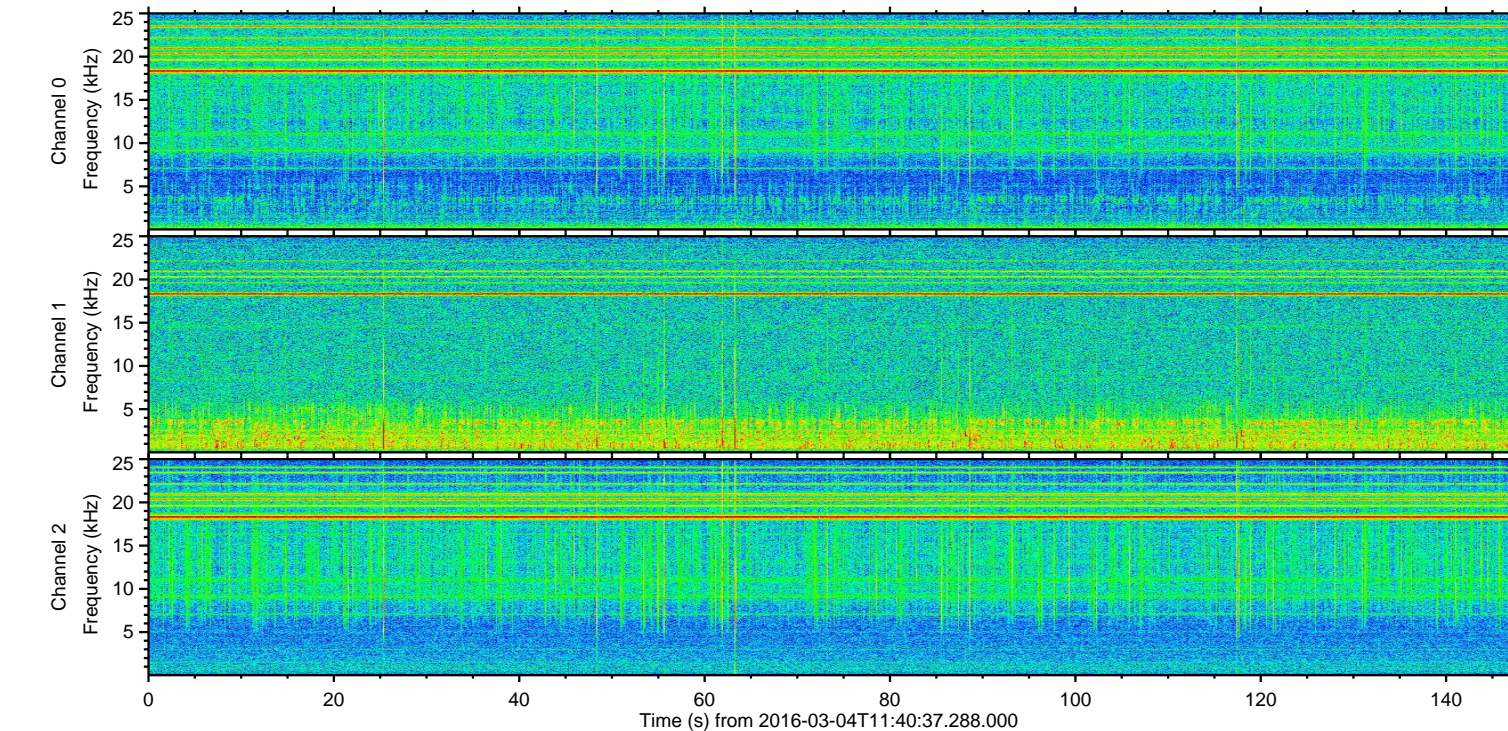
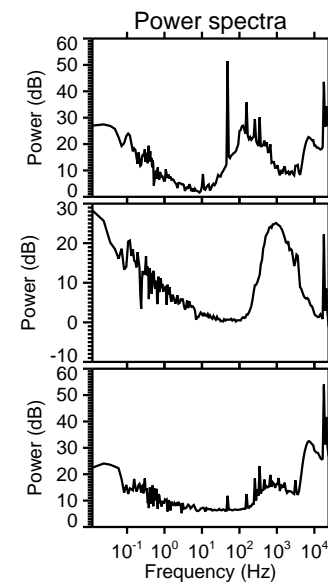
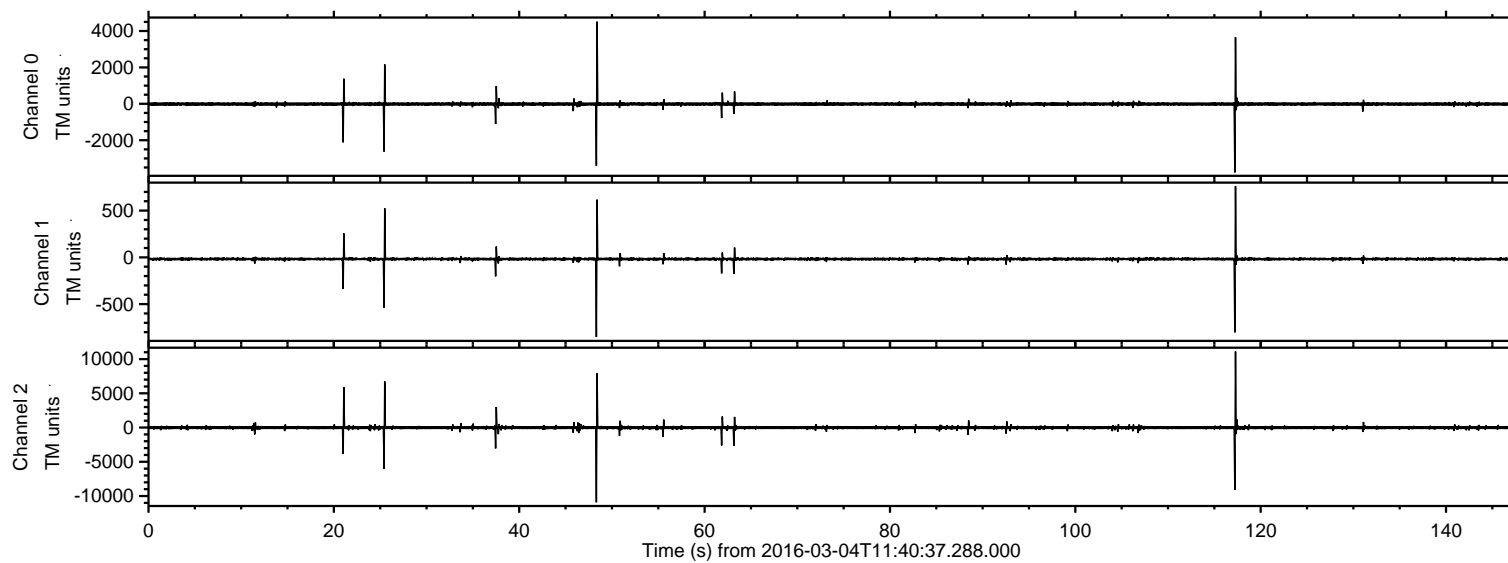

ELMAVAN 3D WAVEFORMS (Measured data sampled at 50 kHz) 51000 packets of 144 samples from 2016-03-04T11:40:37.288.000. Part 118/147

Processed Mon Apr 18 07:03:44 2016 by ELM ver.2012-10-06 from 001\_\_elm20160304\_114036\_\_dat00.bin

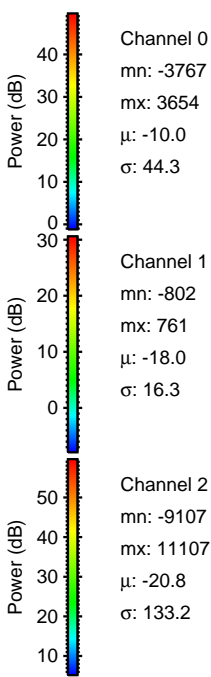
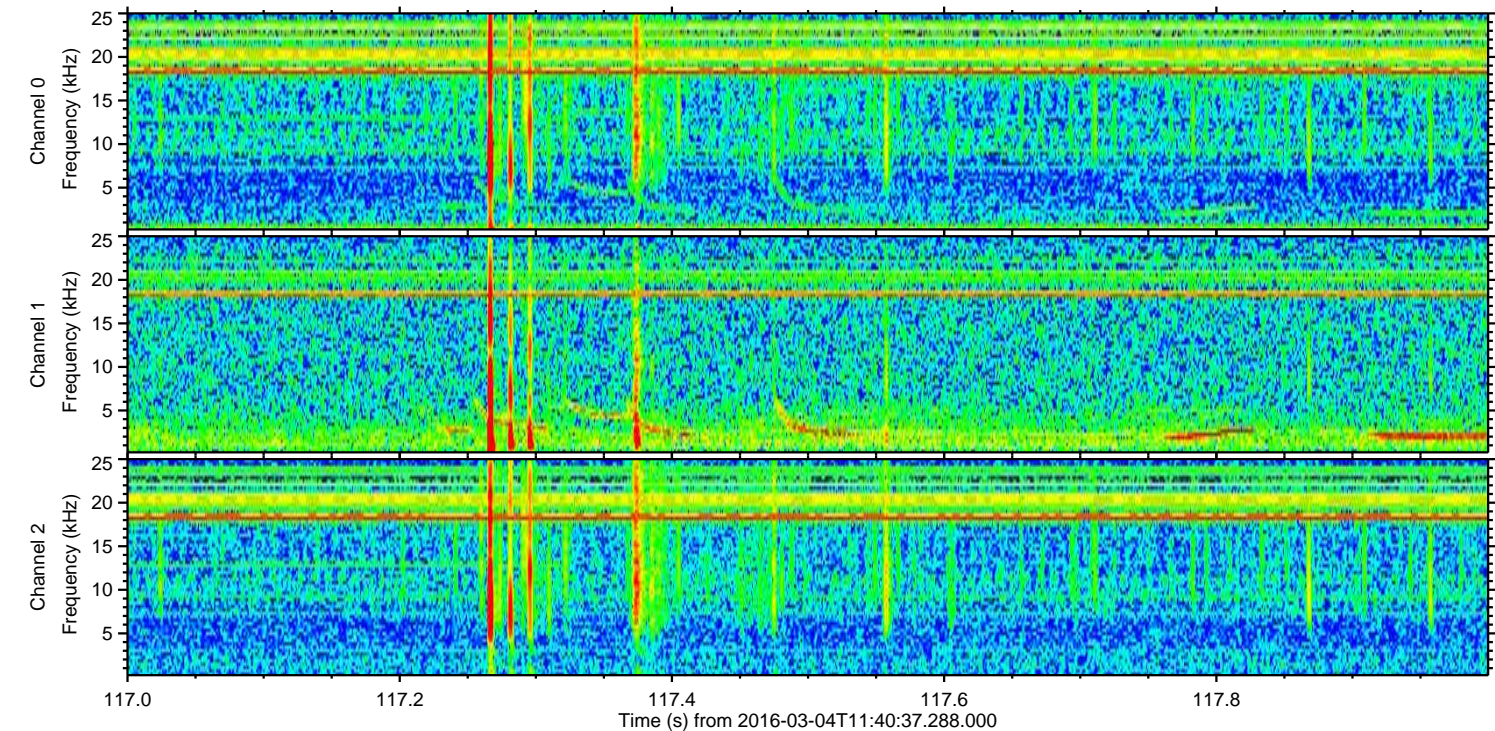
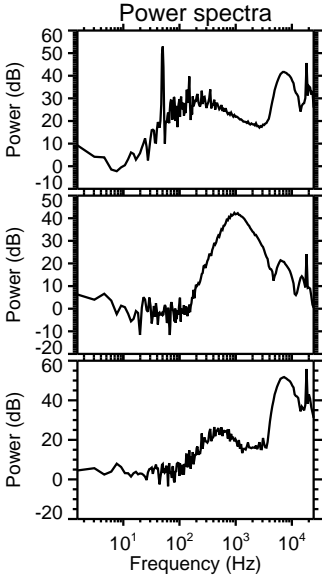
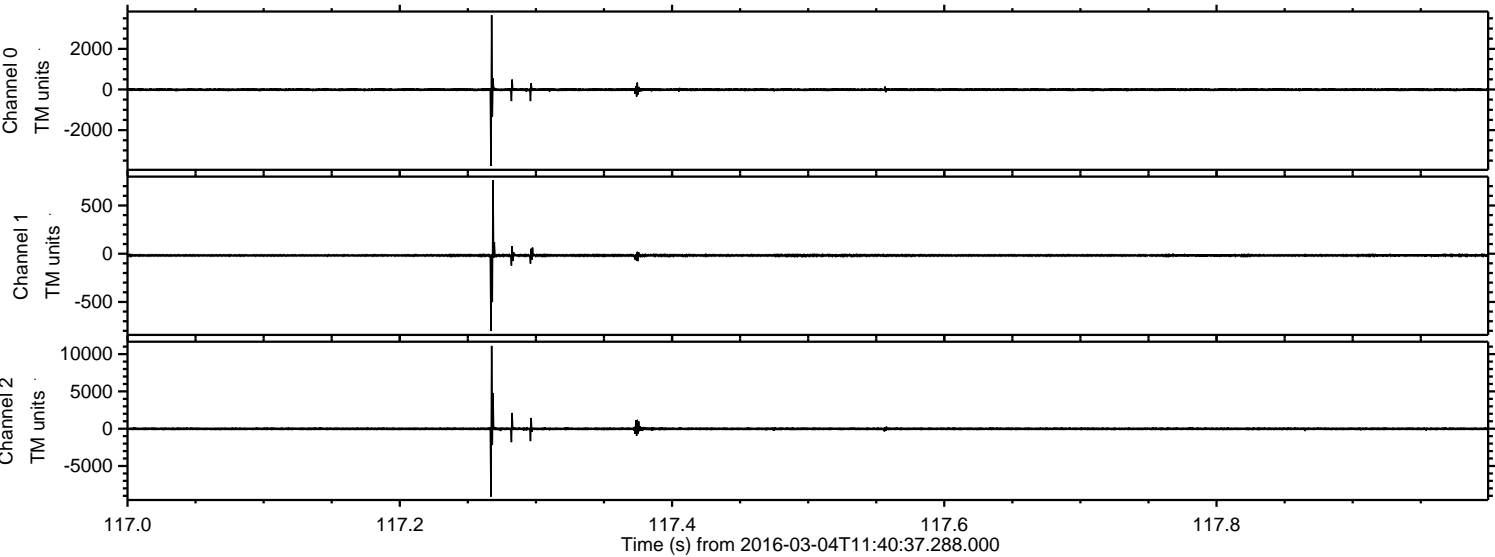



Processed Mon Apr 18 07:03:45 2016 by ELM ver.2012-10-06 from 001\_\_elm20160304\_114036\_\_dat00.bin

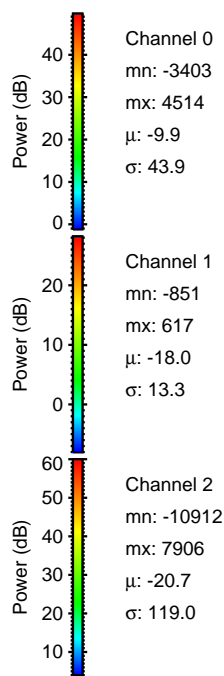
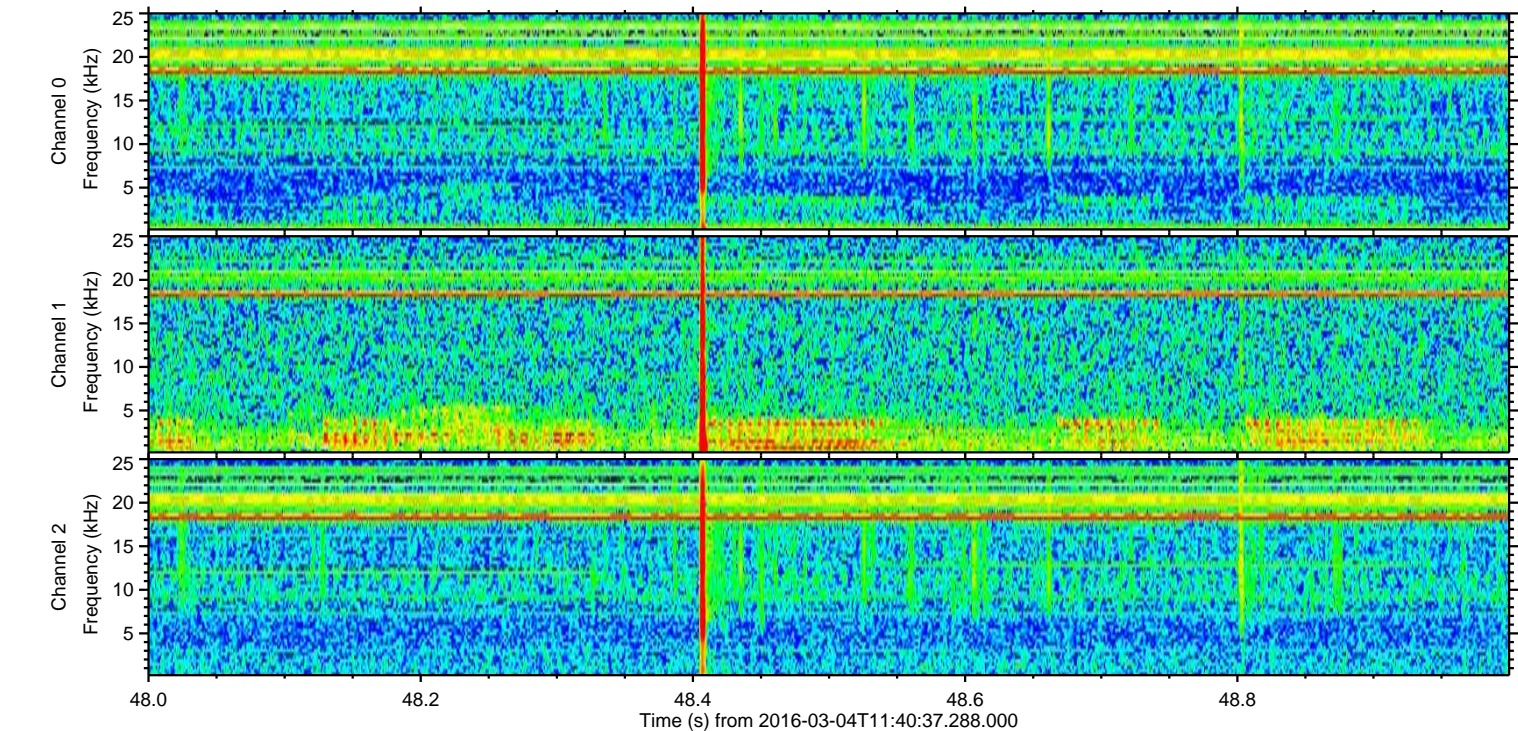
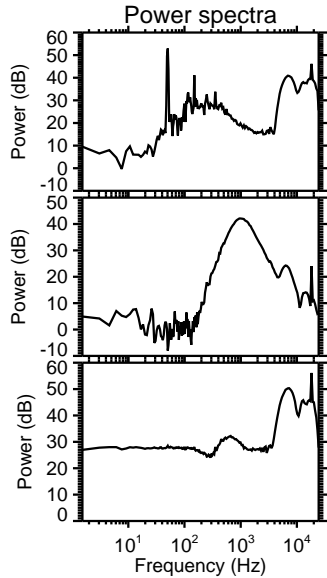
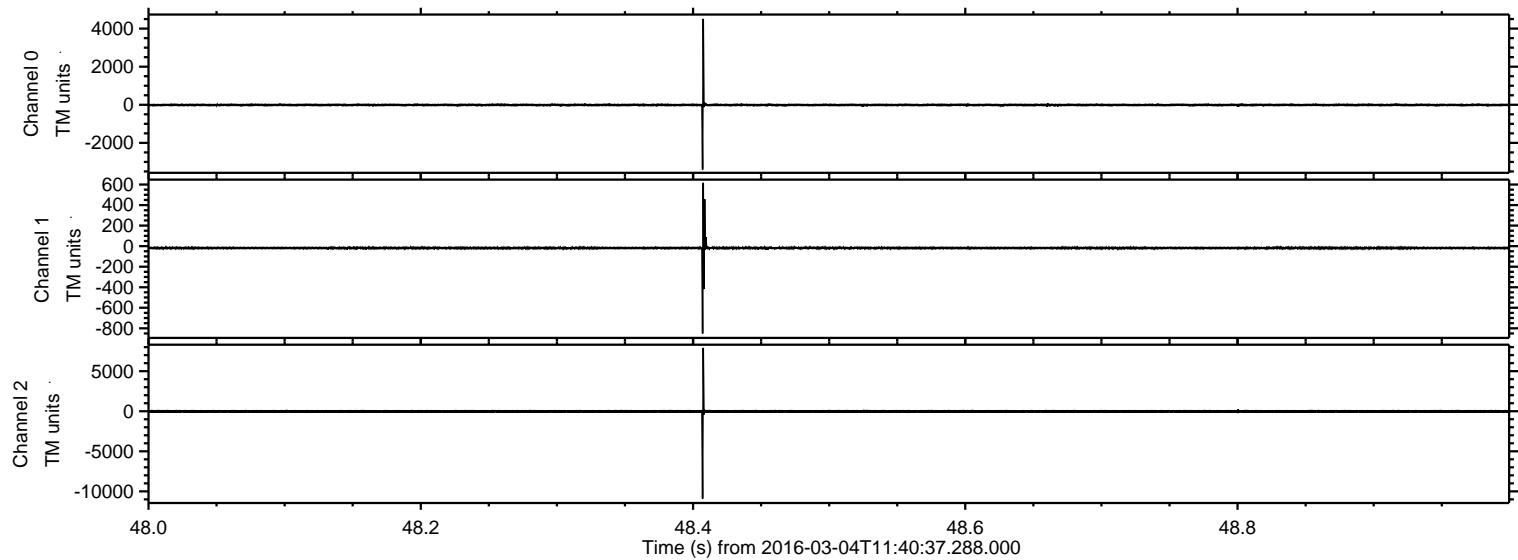



ELMAVAN 3D WAVEFORMS (Measured data sampled at 50 kHz) 51000 packets of 144 samples from 2016-03-04T11:40:37.288.000. Part 26/147

Processed Mon Apr 18 07:03:46 2016 by ELM ver.2012-10-06 from 001\_\_elm20160304\_114036\_\_dat00.bin

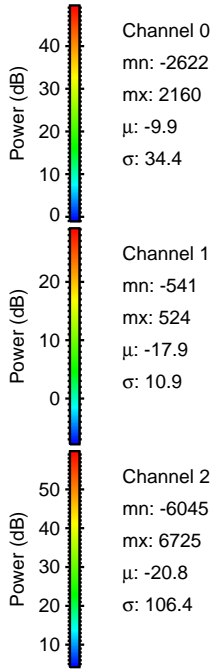
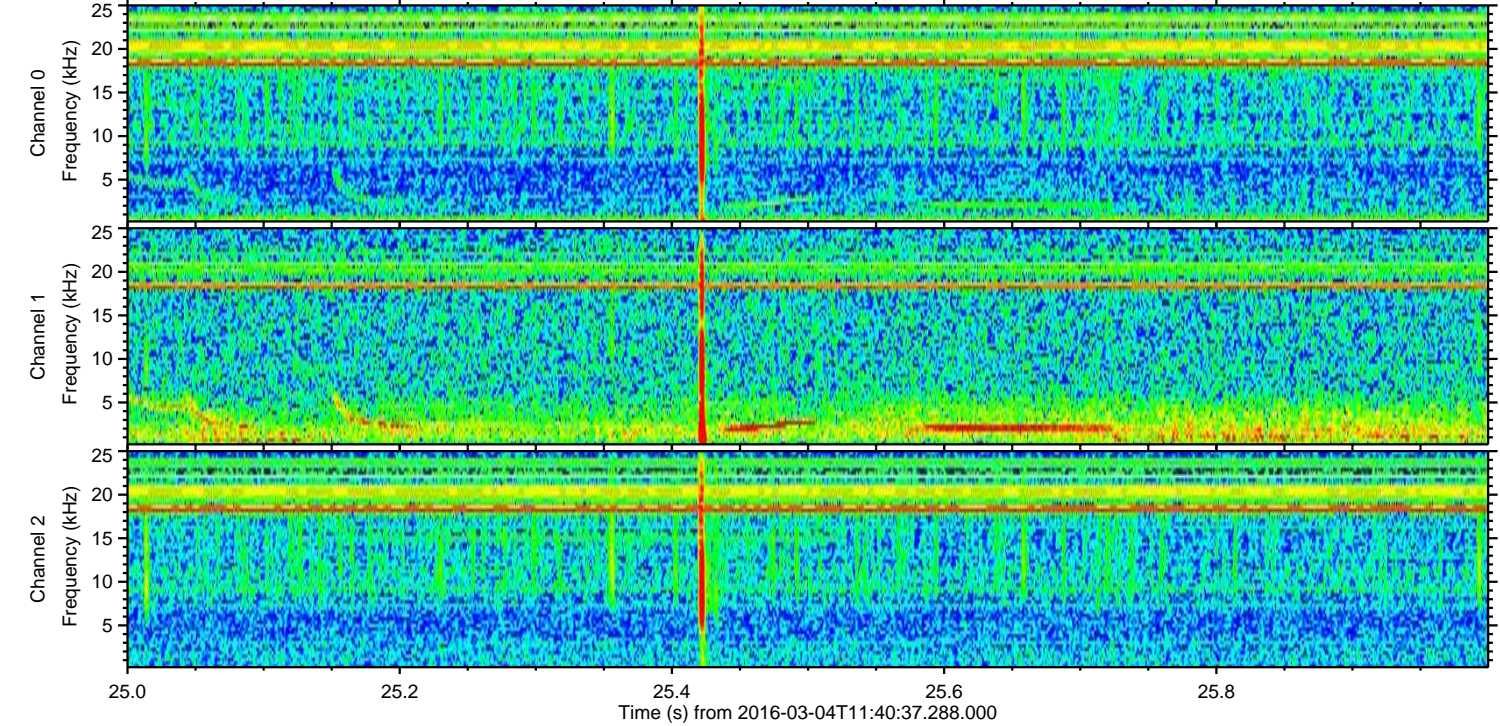
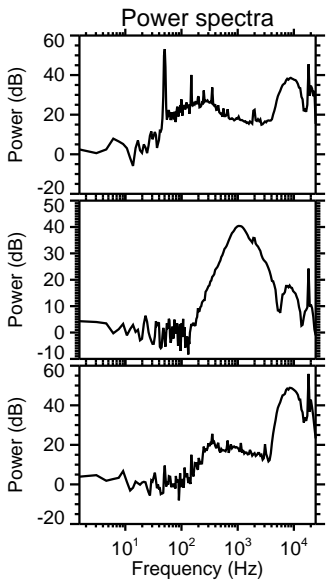
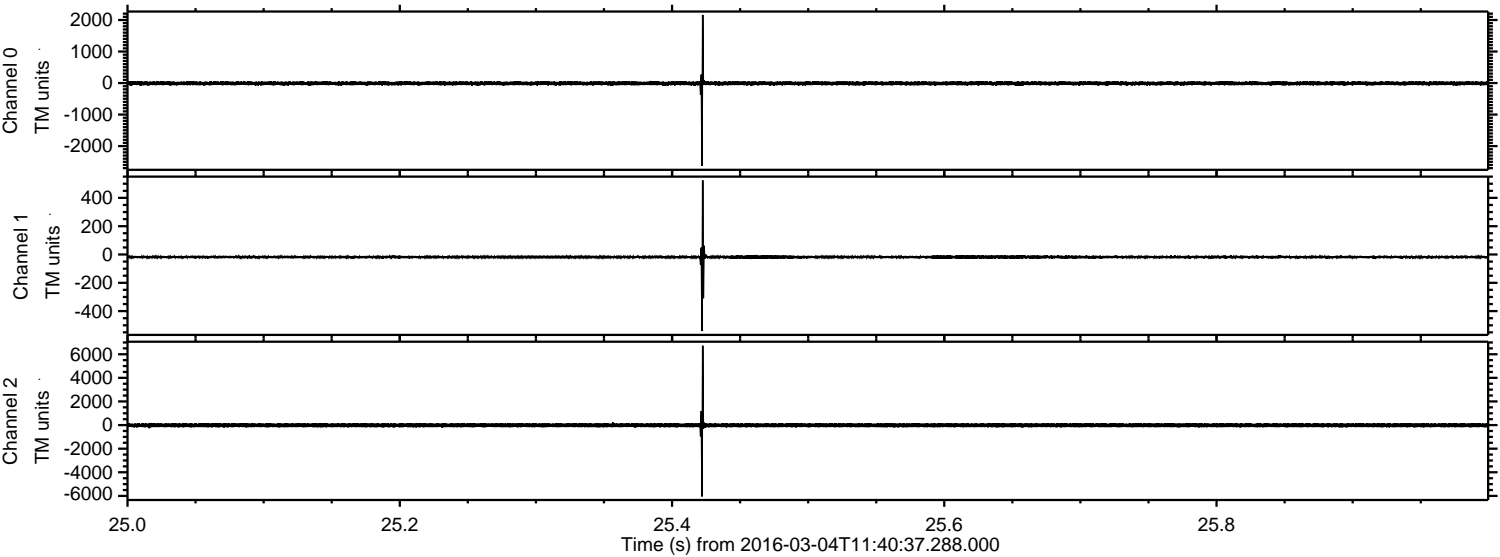

Channel 0  
mn: -2622  
mx: 2160  
 $\mu$ : -9.9  
 $\sigma$ : 34.4

Channel 1  
mn: -541  
mx: 524  
 $\mu$ : -17.9  
 $\sigma$ : 10.9

Channel 2  
mn: -6045  
mx: 6725  
 $\mu$ : -20.8  
 $\sigma$ : 106.4



Processed Mon Apr 18 07:03:47 2016 by ELM ver.2012-10-06 from 001\_\_elm20160304\_114036\_\_dat00.bin

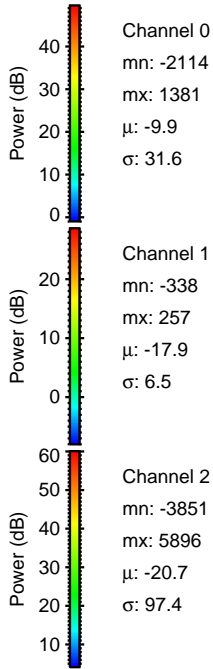
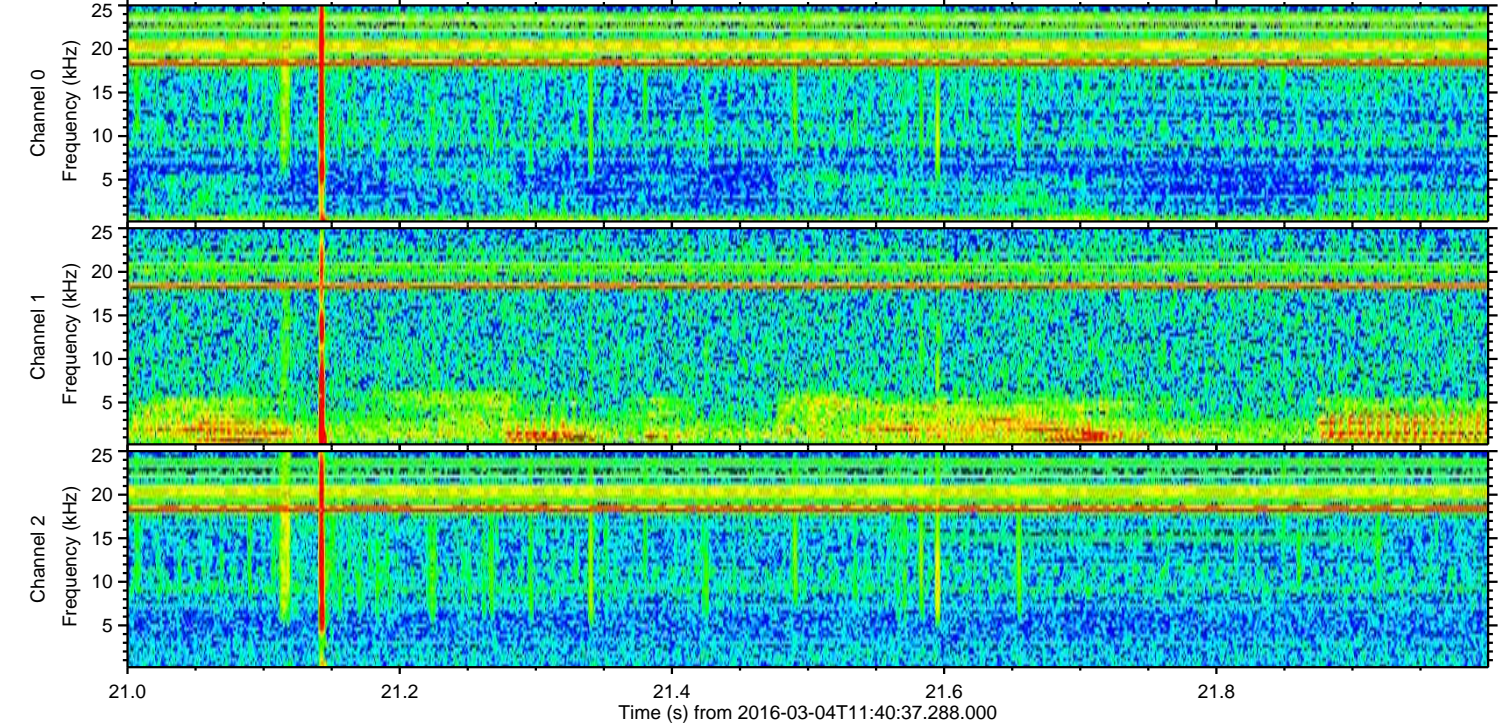
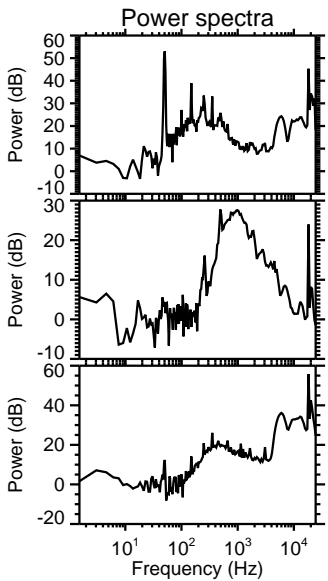
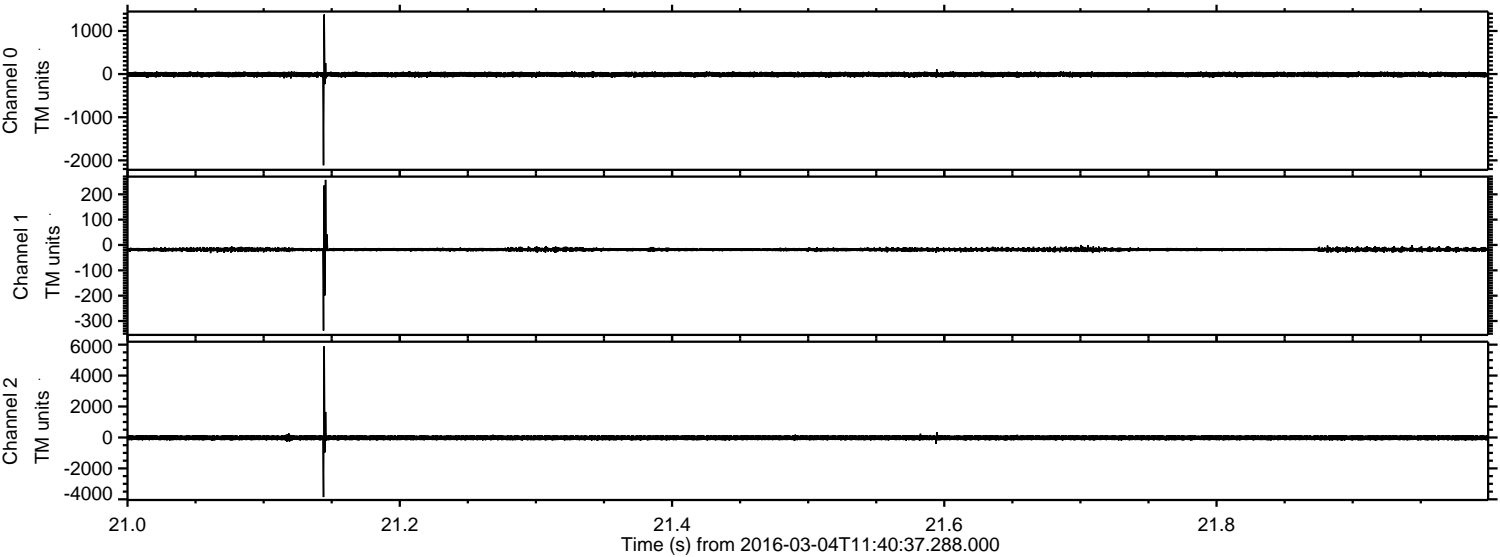



Processed Mon Apr 18 07:03:48 2016 by ELM ver.2012-10-06 from 001\_\_elm20160304\_114036\_\_dat00.bin

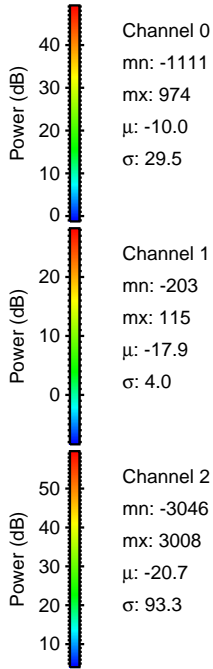
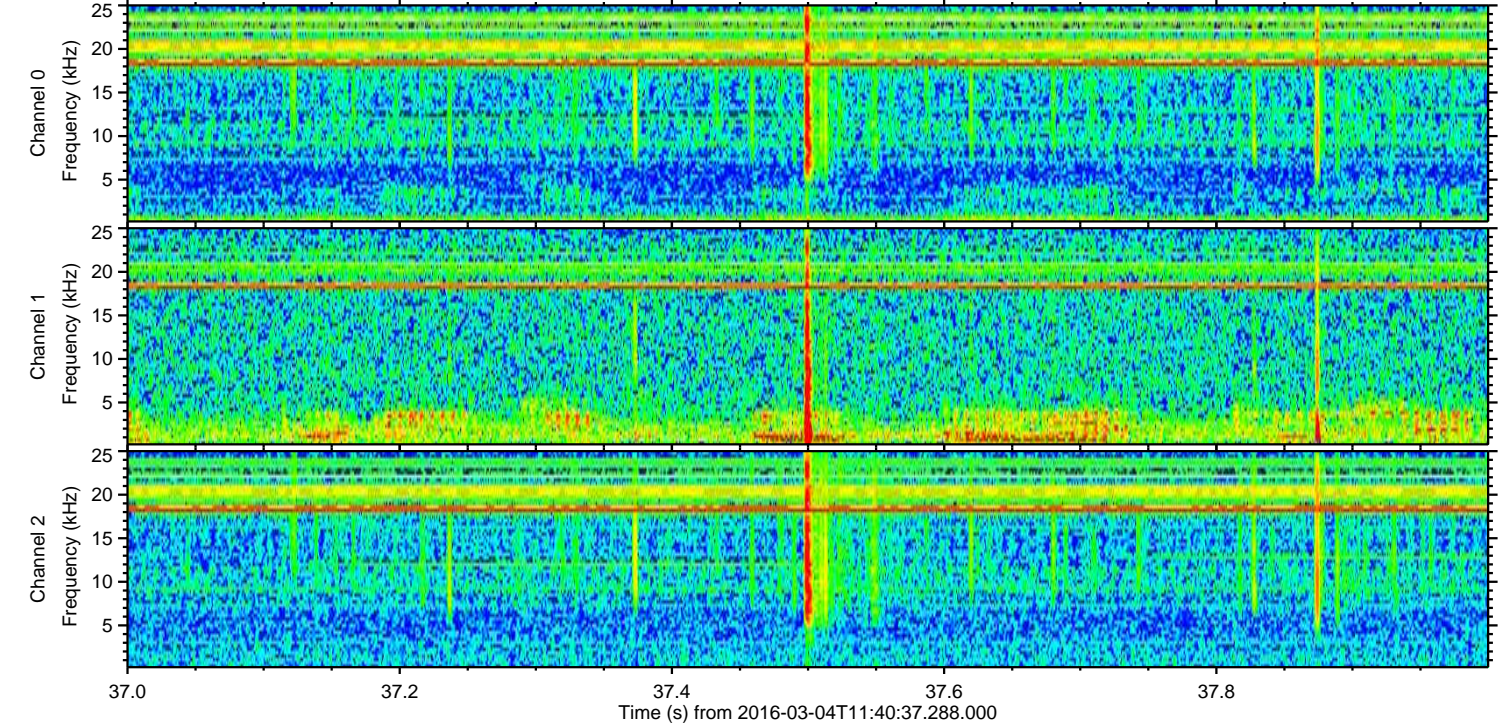
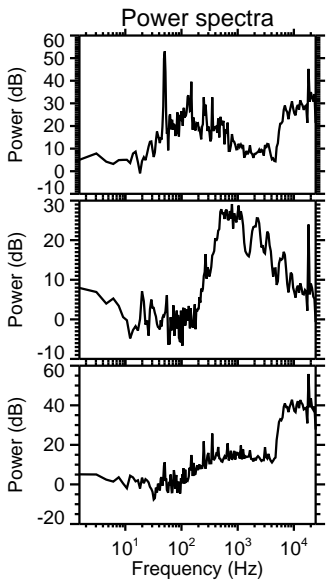
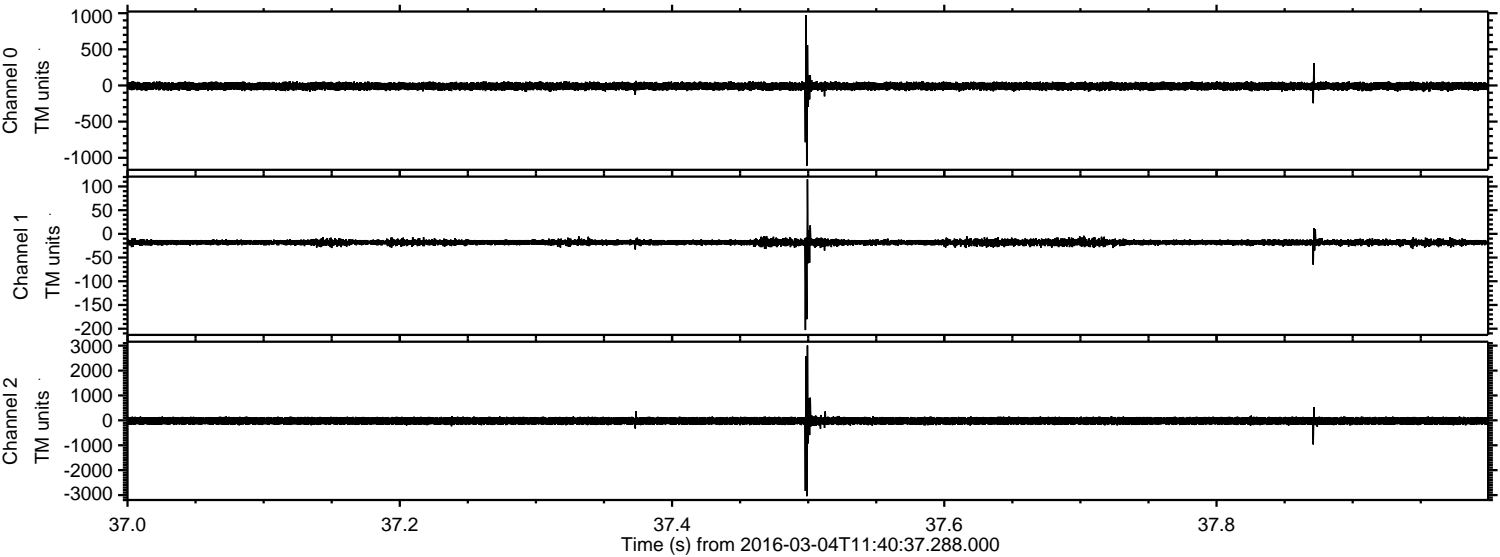



Processed Mon Apr 18 07:03:49 2016 by ELM ver.2012-10-06 from 001\_\_elm20160304\_114036\_\_dat00.bin

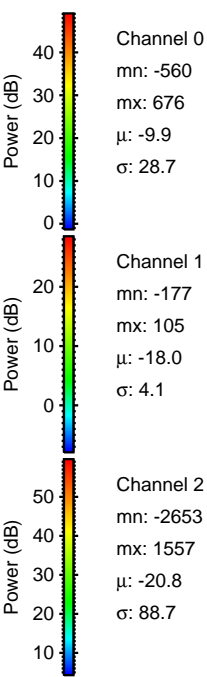
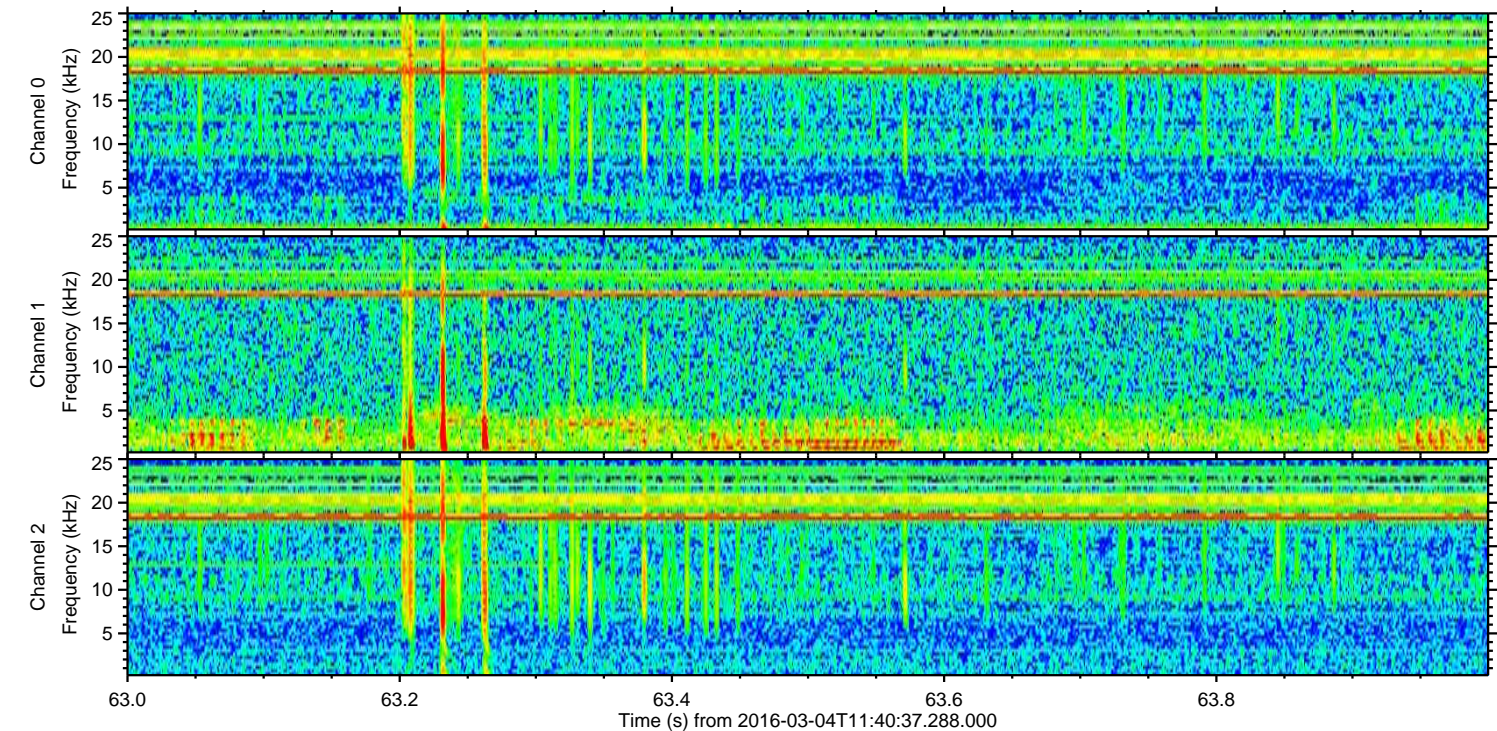
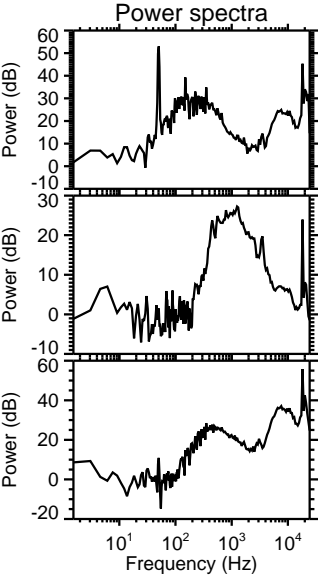
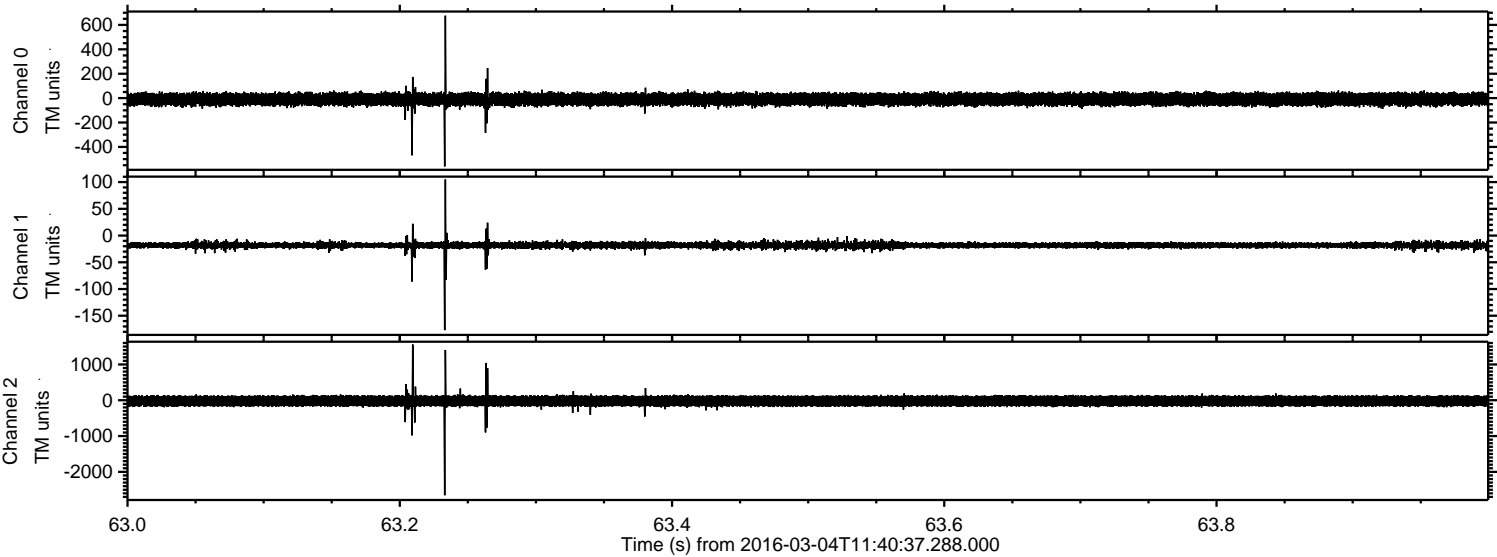



Processed Mon Apr 18 07:03:50 2016 by ELM ver.2012-10-06 from 001\_\_elm20160304\_114036\_\_dat00.bin

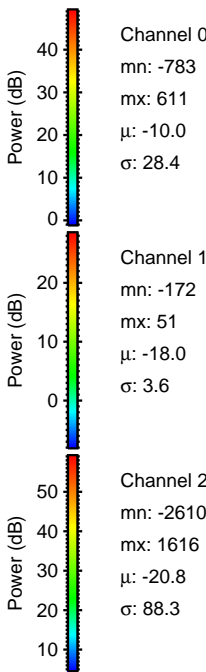
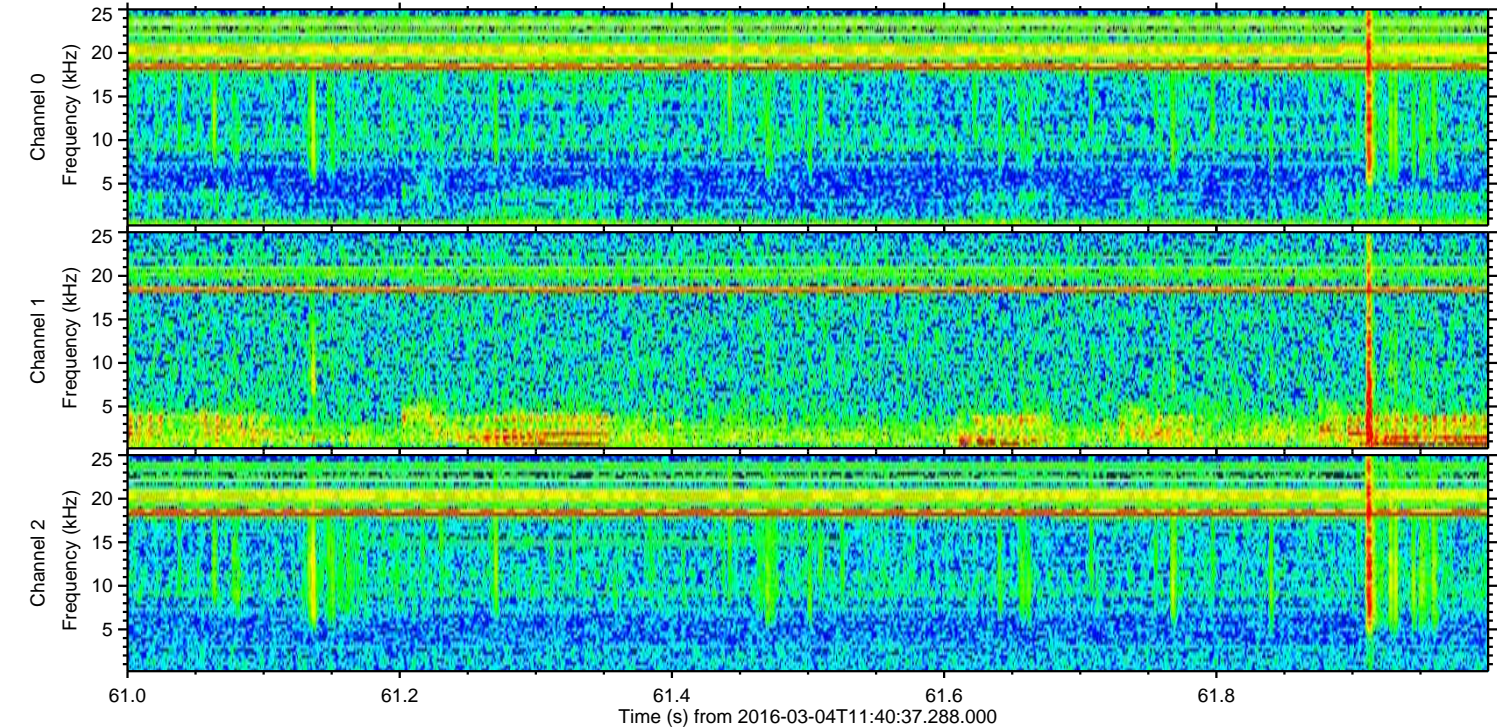
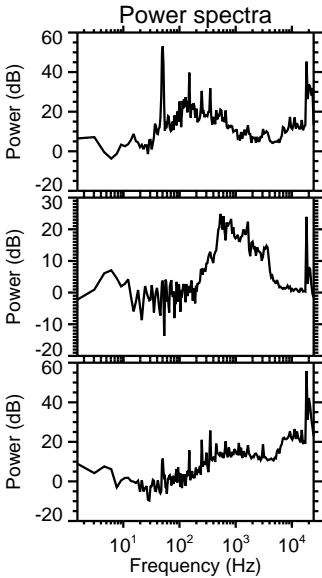
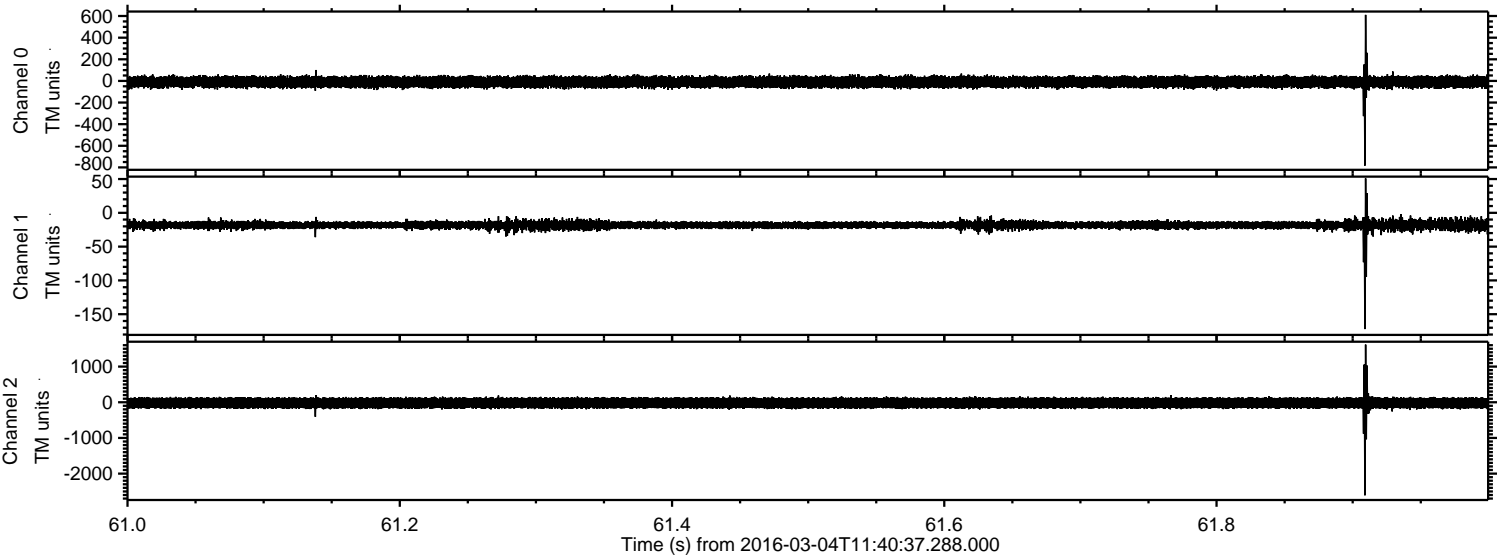



Processed Mon Apr 18 07:03:51 2016 by ELM ver.2012-10-06 from 001\_\_elm20160304\_114036\_\_dat00.bin

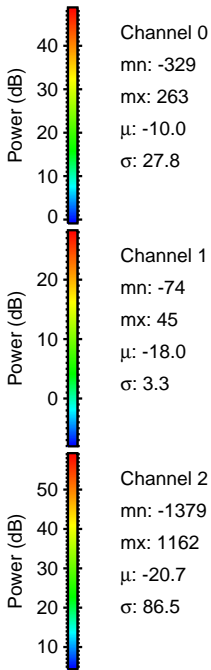
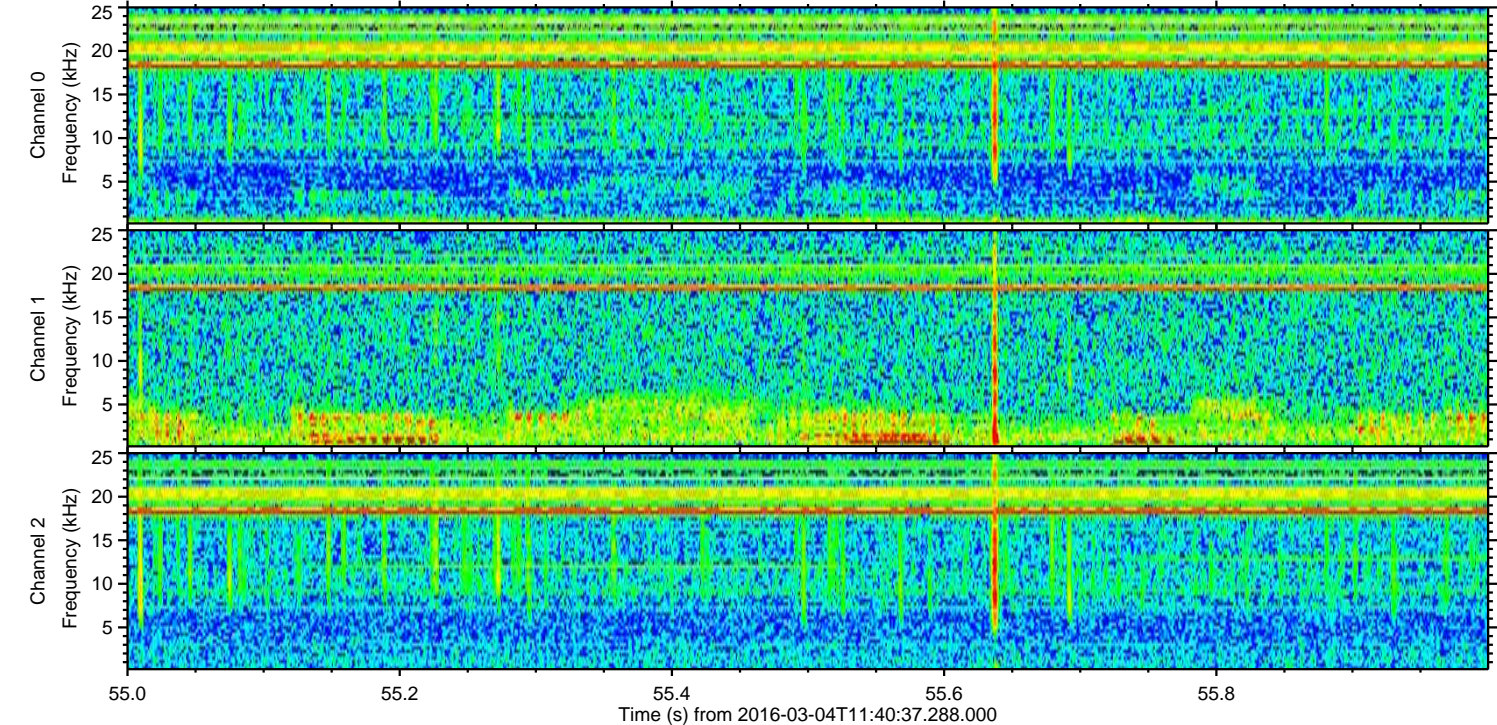
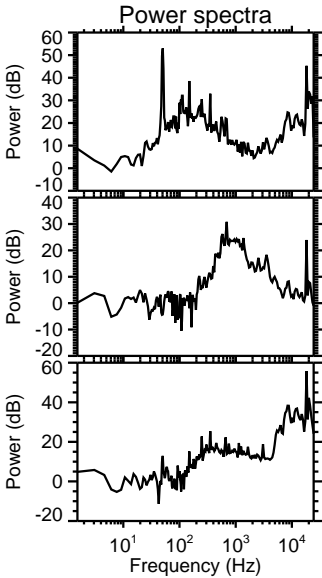
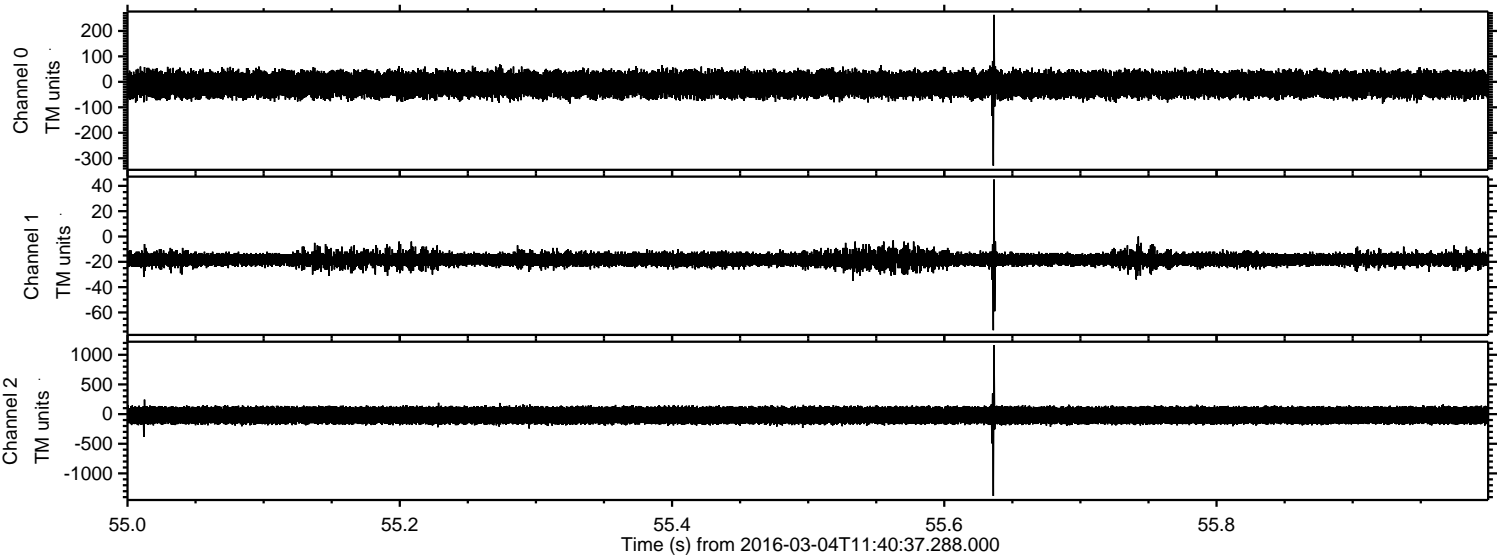



Processed Mon Apr 18 07:03:51 2016 by ELM ver.2012-10-06 from 001\_\_elm20160304\_114036\_\_dat00.bin

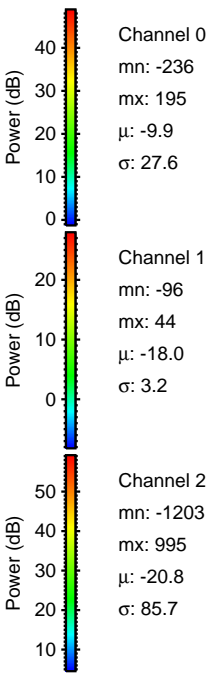
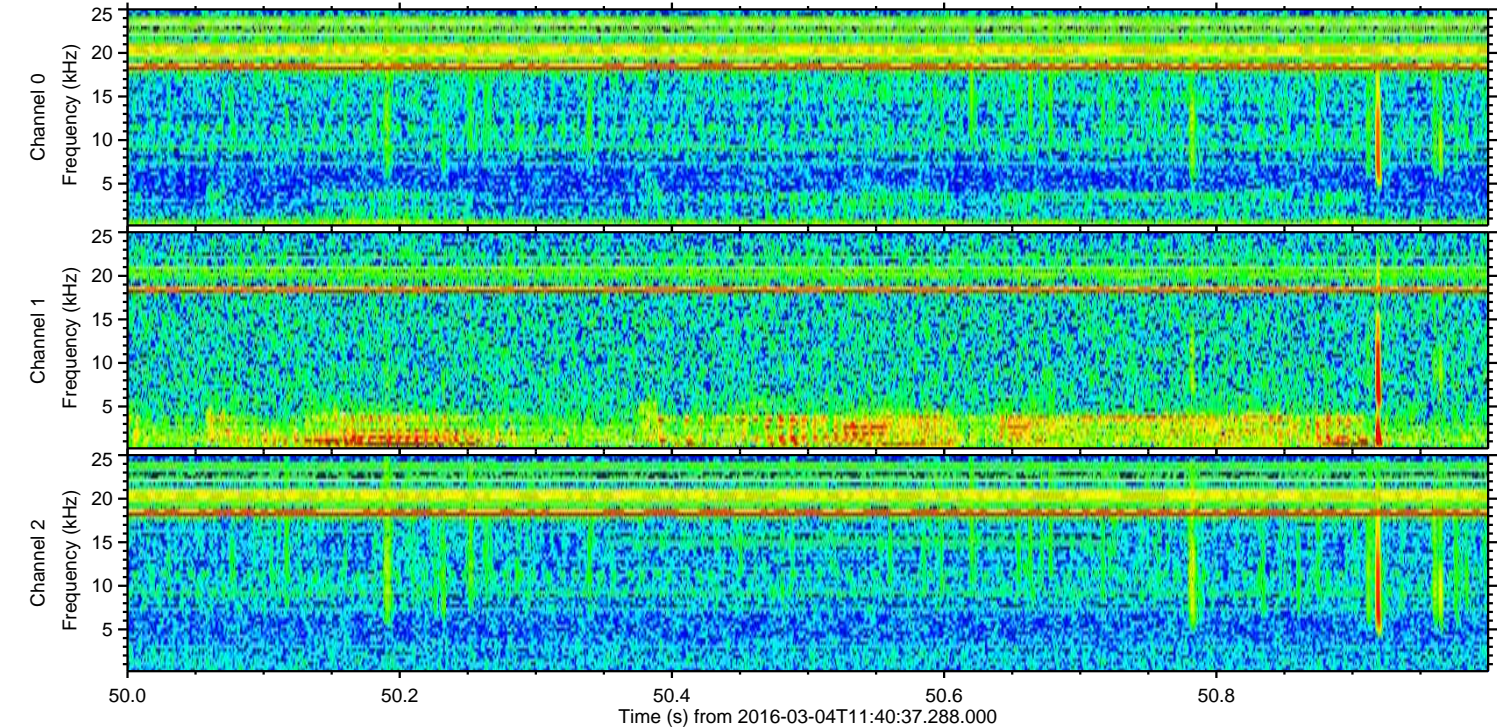
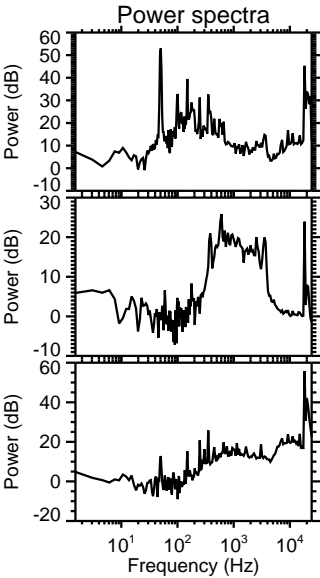
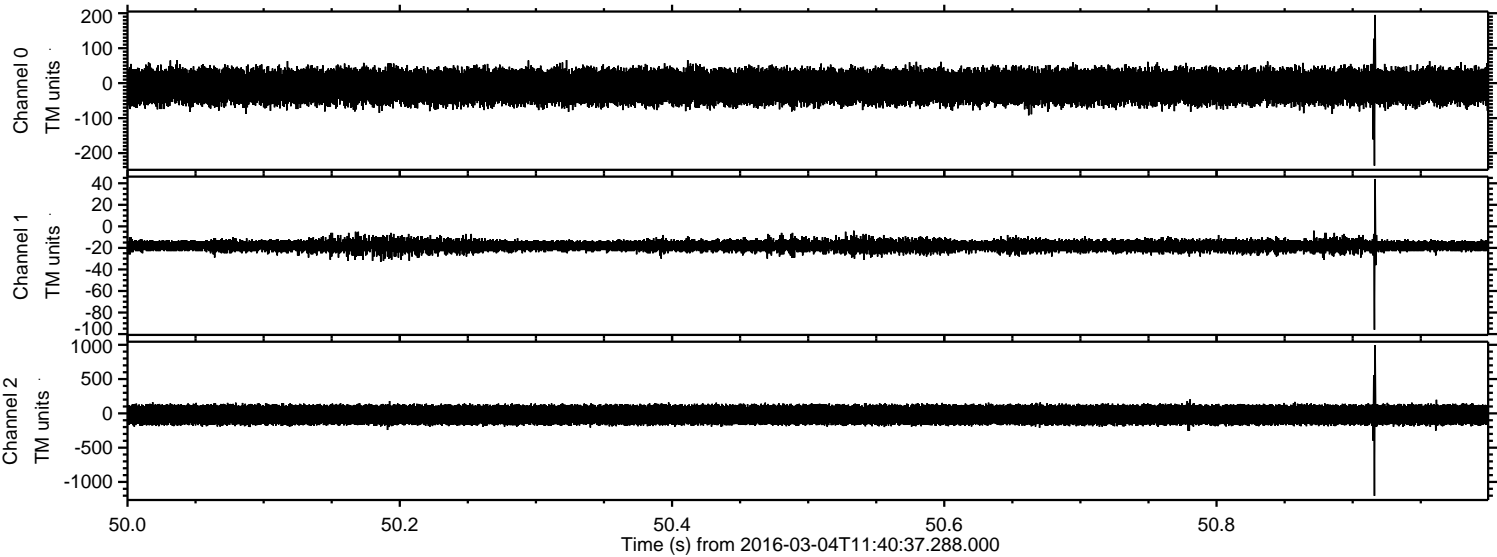



Processed Mon Apr 18 07:03:52 2016 by ELM ver.2012-10-06 from 001\_\_elm20160304\_114036\_\_dat00.bin

