

ELMAVAN 3D WAVEFORMS (Measured data sampled at 50 kHz) 51000 packets of 144 samples from 2016-03-04T11:30:36.845.000.

Processed Mon Apr 18 07:01:31 2016 by ELM ver.2012-10-06 from 001__elm20160304_113035__dat00.bin

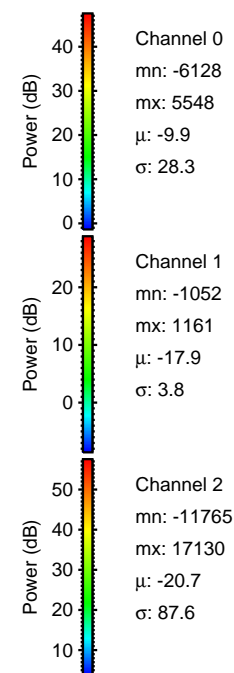
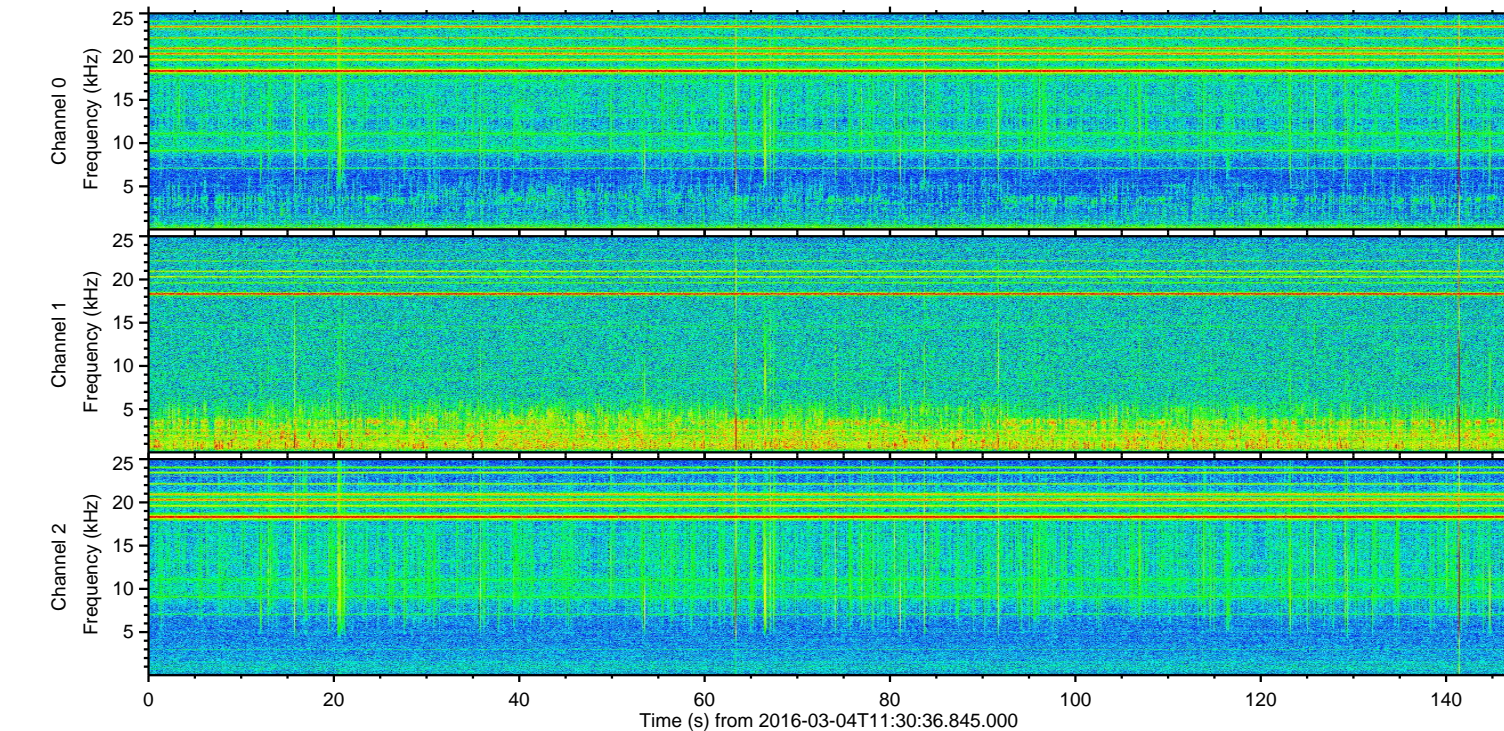
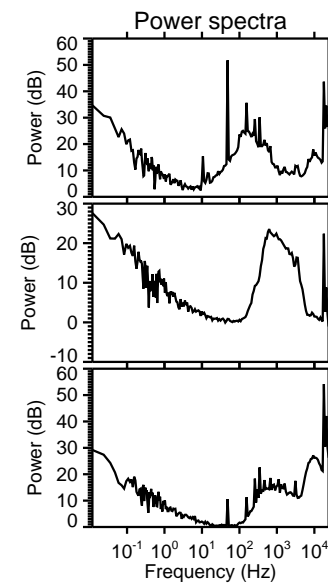
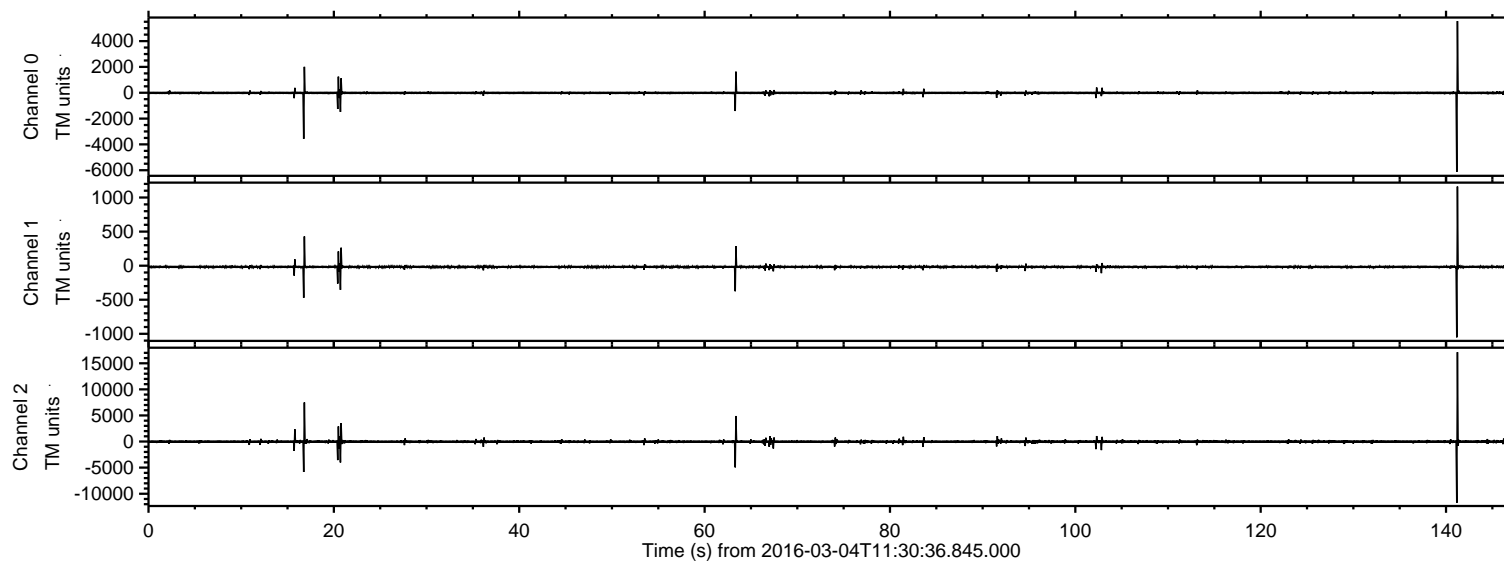

ELMAVAN 3D WAVEFORMS (Measured data sampled at 50 kHz) 51000 packets of 144 samples from 2016-03-04T11:30:36.845.000. Part 142/147

Processed Mon Apr 18 07:01:42 2016 by ELM ver.2012-10-06 from 001__elm20160304_113035__dat00.bin

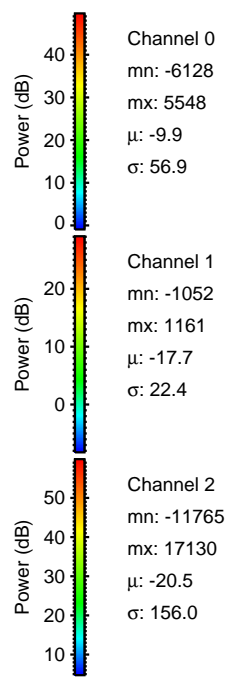
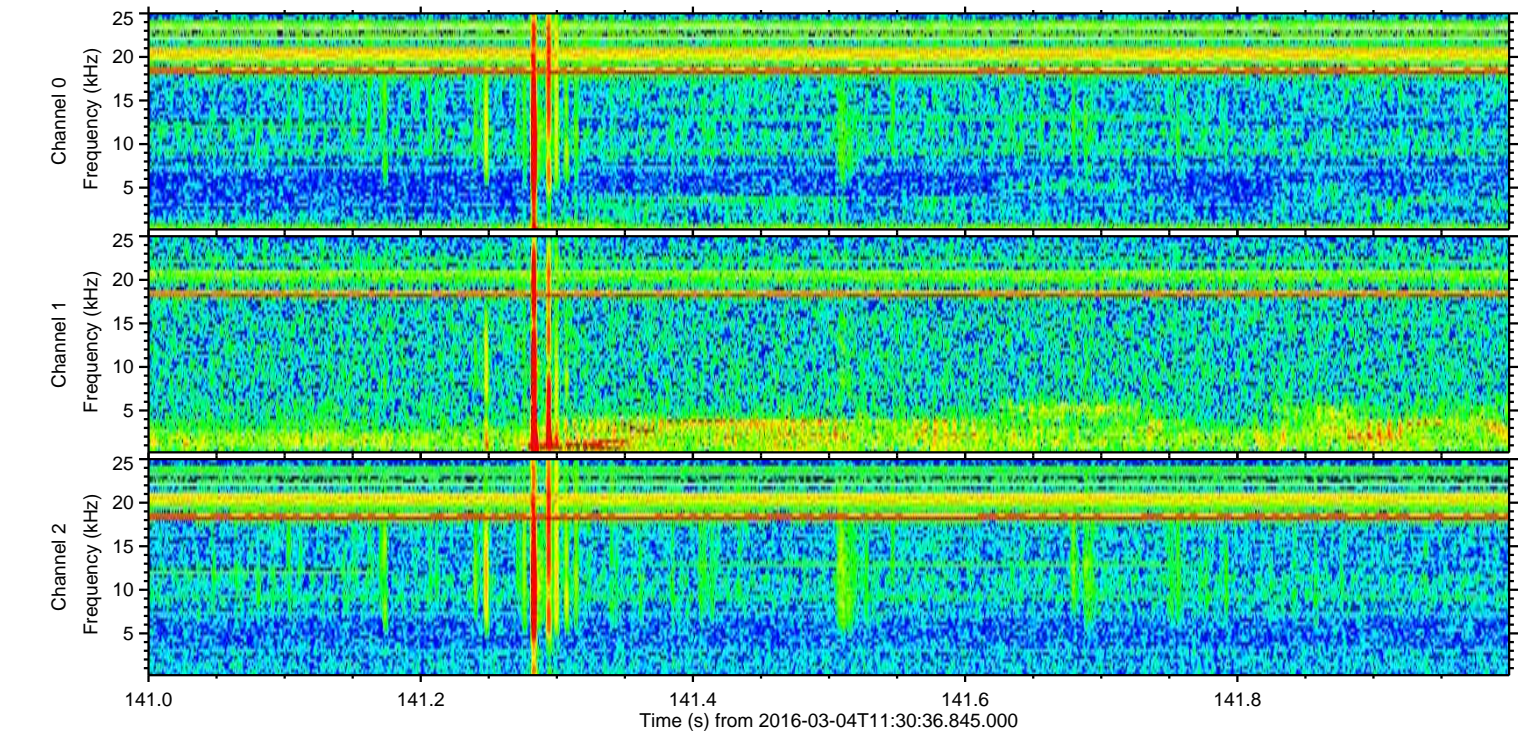
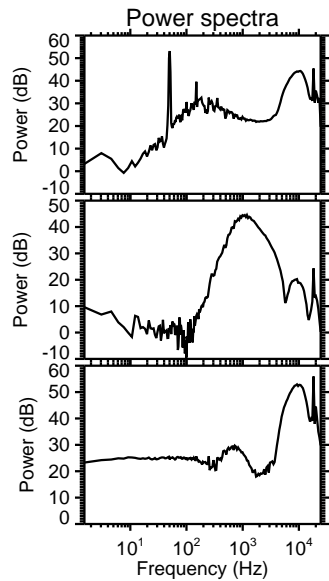
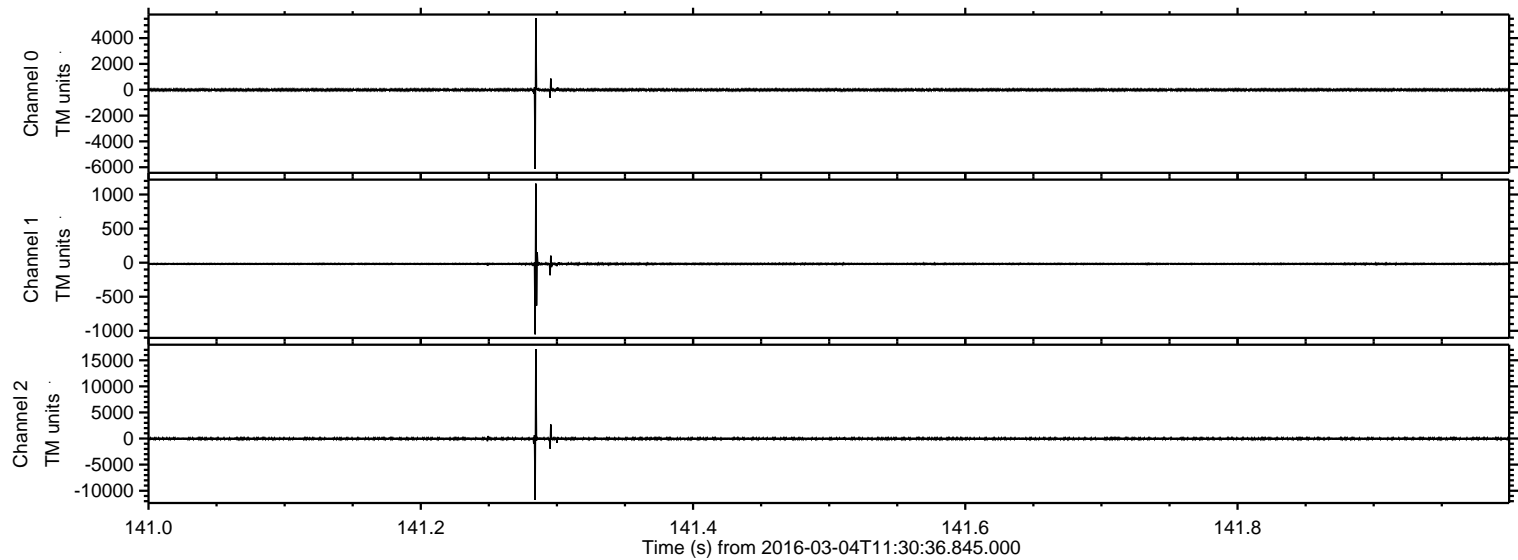

Processed Mon Apr 18 07:01:43 2016 by ELM ver.2012-10-06 from 001__elm20160304_113035__dat00.bin

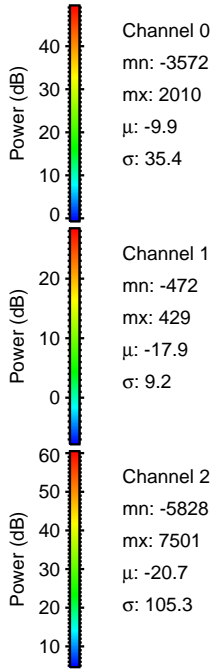
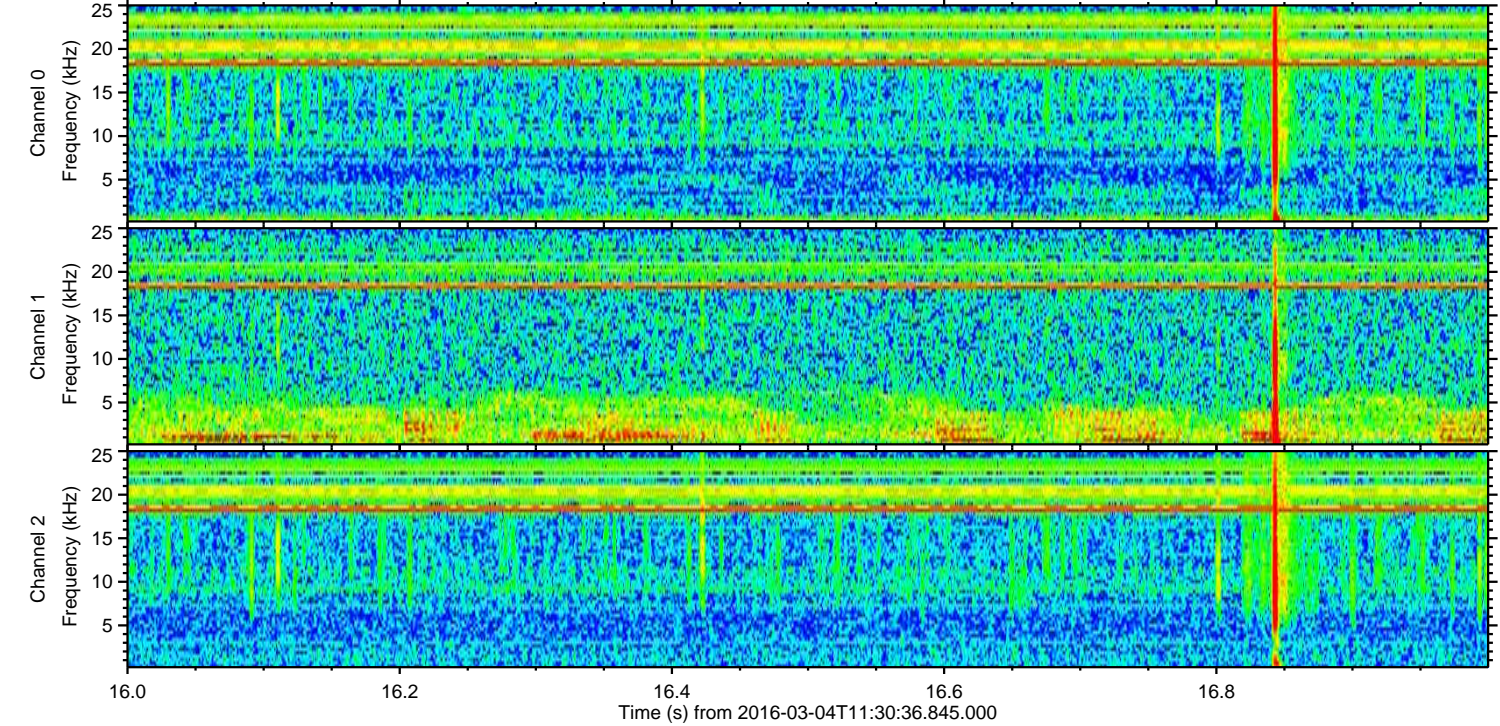
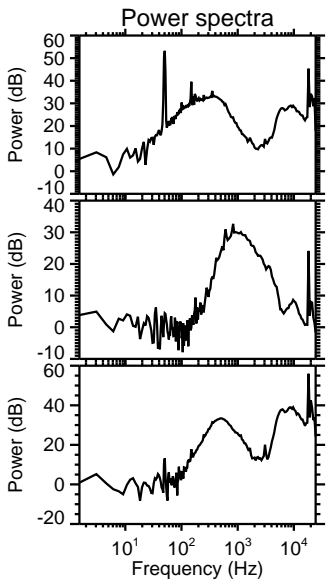
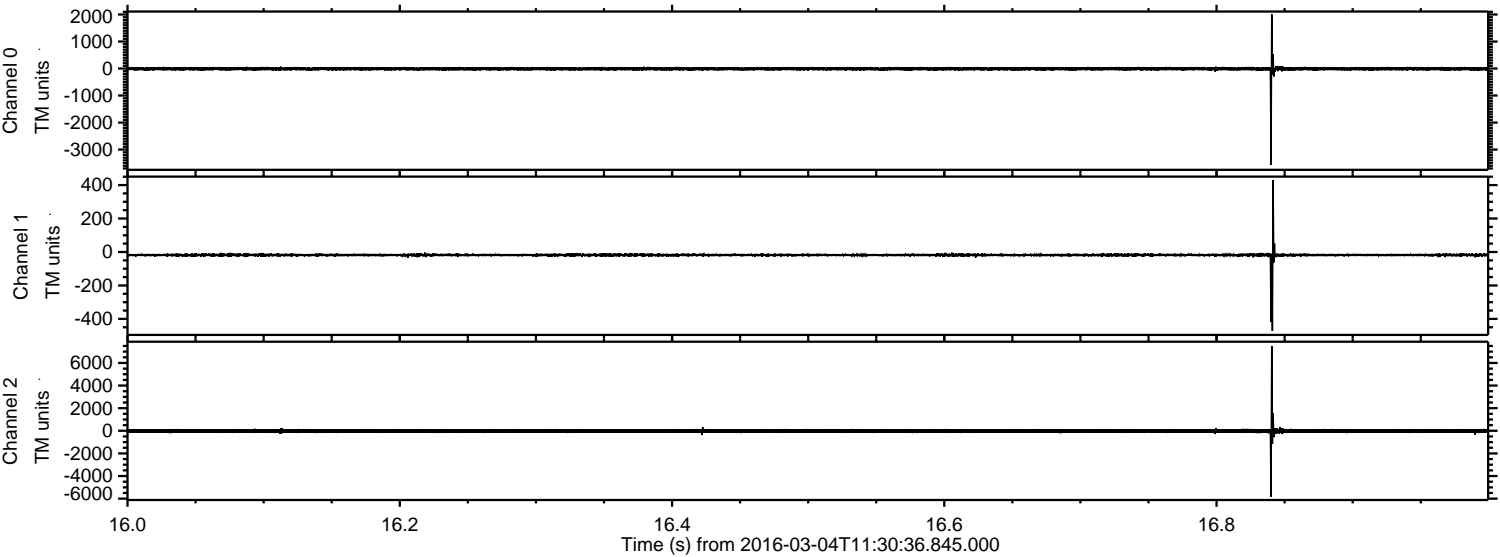

Channel 0
mn: -3572
mx: 2010
 μ : -9.9
 σ : 35.4

Channel 1
mn: -472
mx: 429
 μ : -17.9
 σ : 9.2

Channel 2
mn: -5828
mx: 7501
 μ : -20.7
 σ : 105.3

Processed Mon Apr 18 07:01:44 2016 by ELM ver.2012-10-06 from 001__elm20160304_113035__dat00.bin

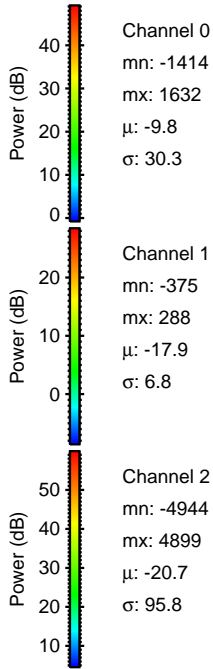
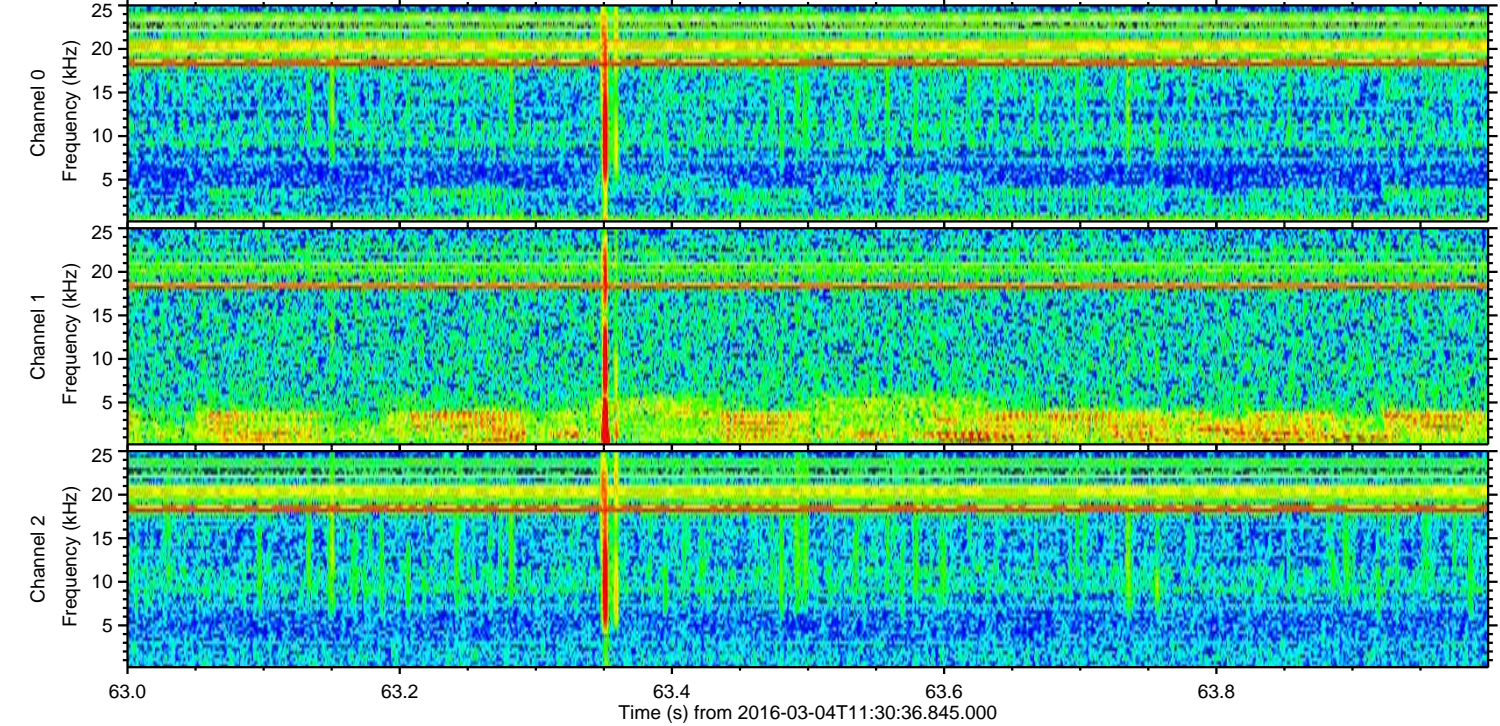
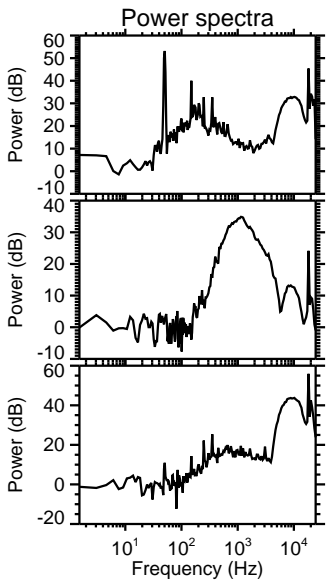
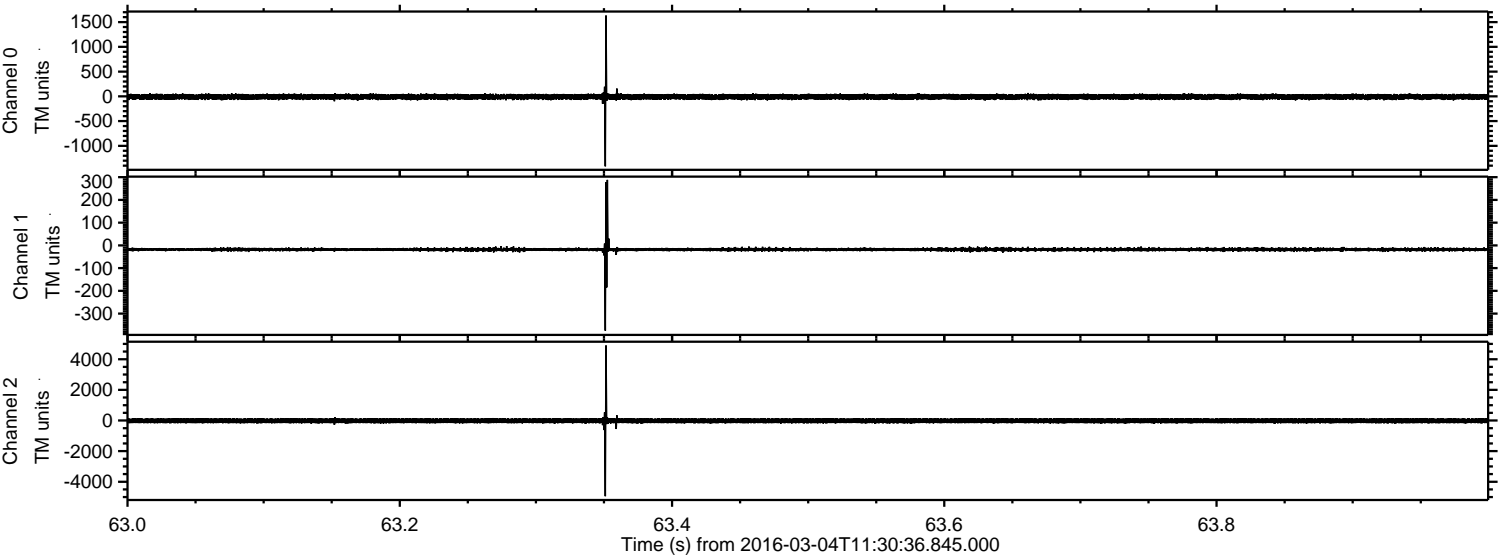

Processed Mon Apr 18 07:01:45 2016 by ELM ver.2012-10-06 from 001__elm20160304_113035__dat00.bin

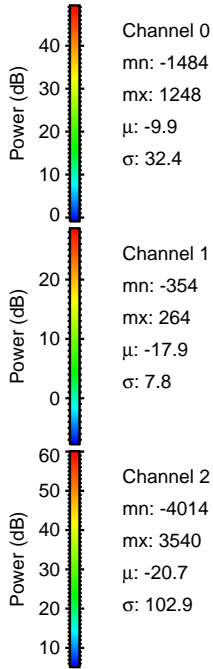
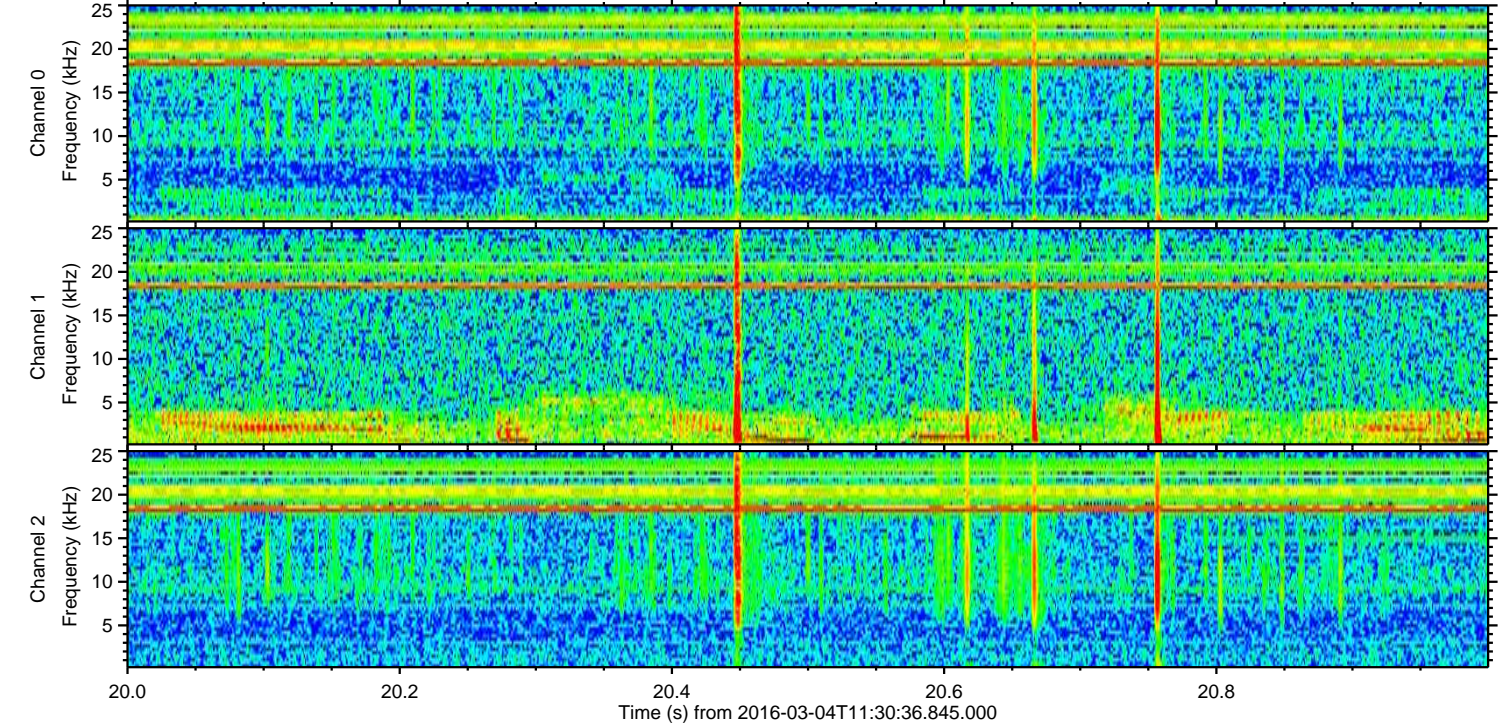
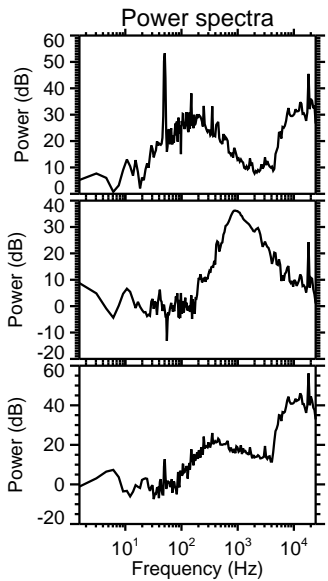
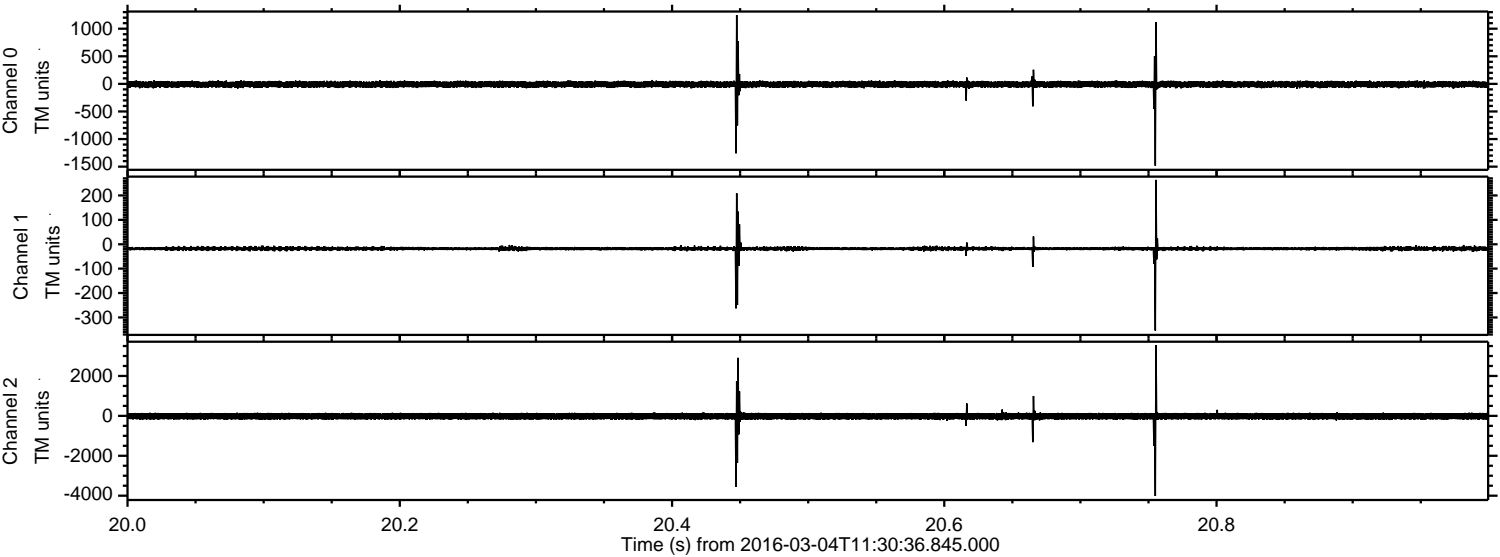

Processed Mon Apr 18 07:01:46 2016 by ELM ver.2012-10-06 from 001__elm20160304_113035__dat00.bin

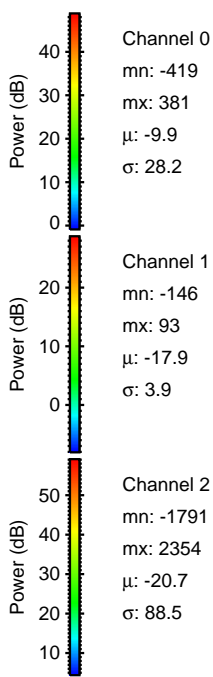
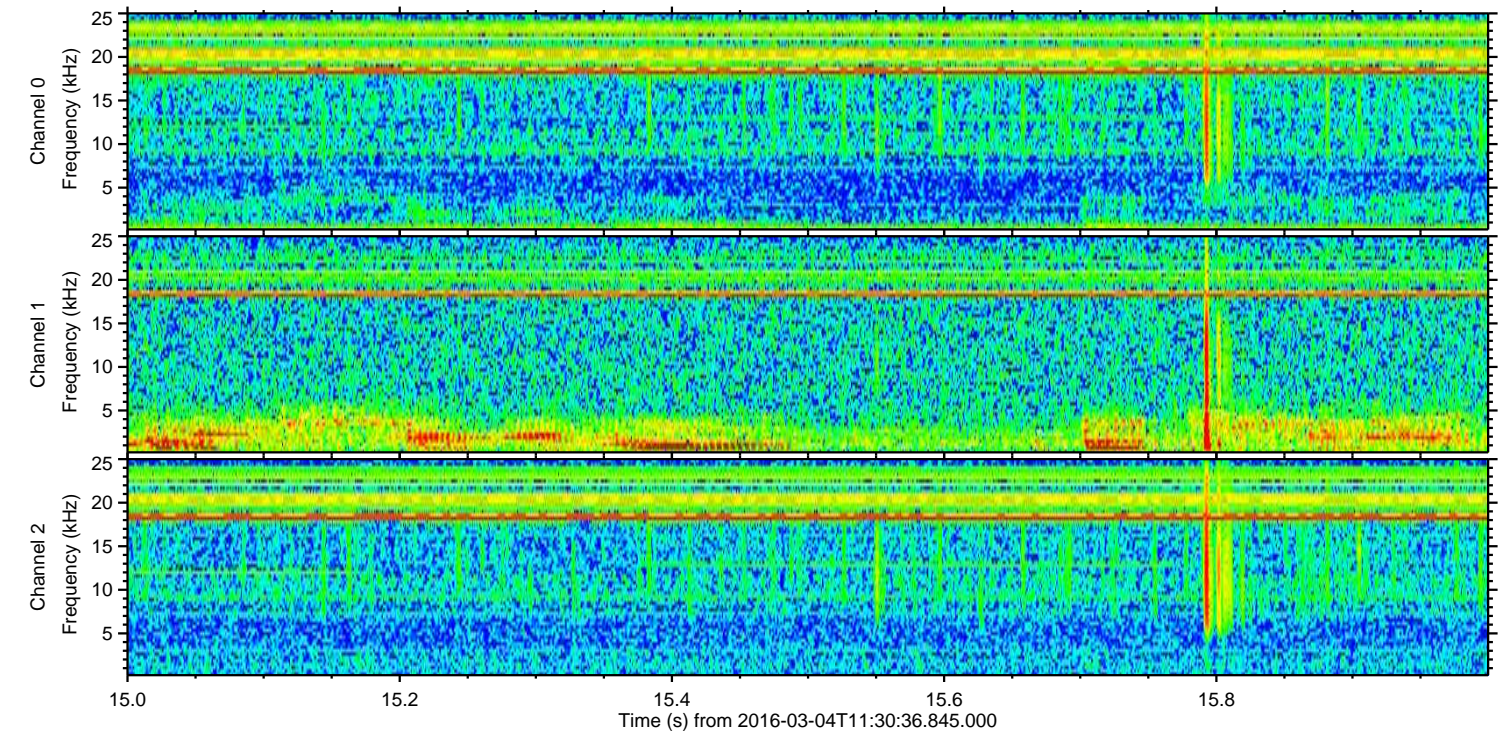
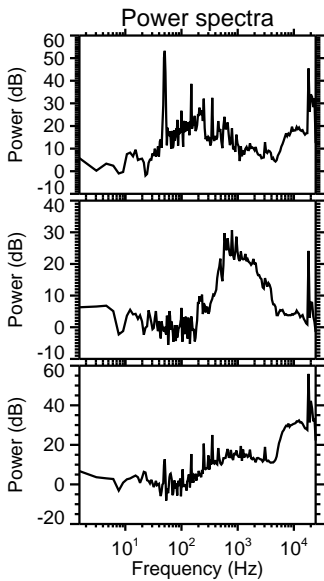
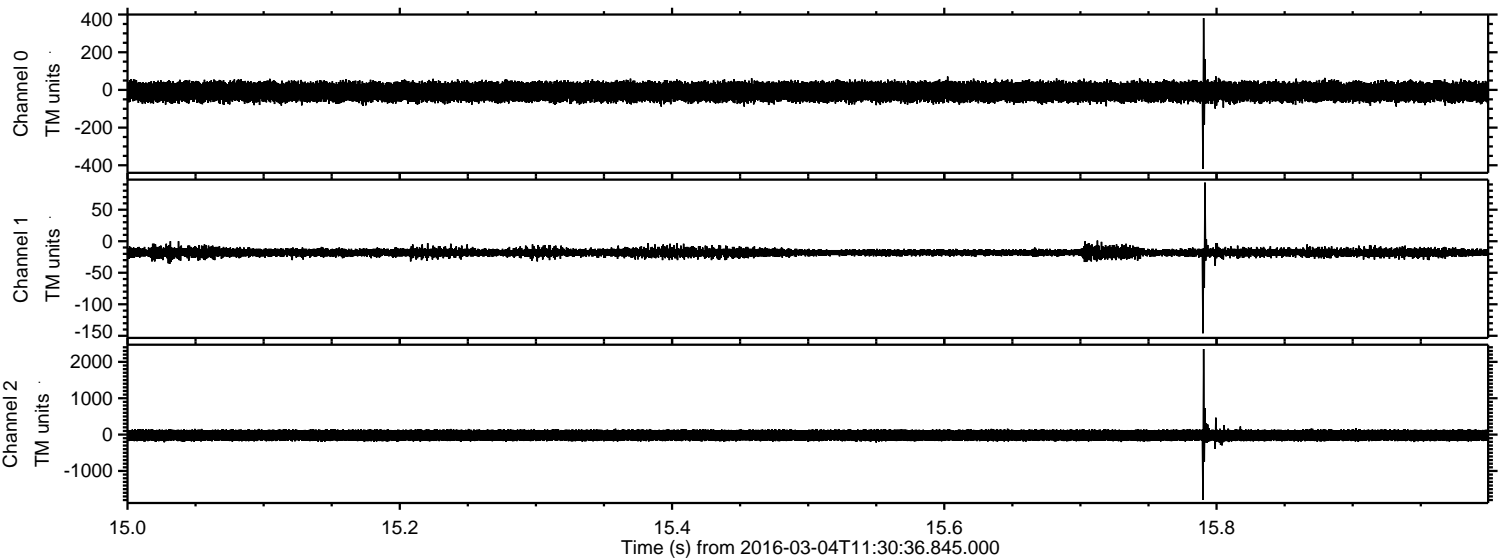

ELMAVAN 3D WAVEFORMS (Measured data sampled at 50 kHz) 51000 packets of 144 samples from 2016-03-04T11:30:36.845.000. Part 103/147

Processed Mon Apr 18 07:01:47 2016 by ELM ver.2012-10-06 from 001__elm20160304_113035__dat00.bin

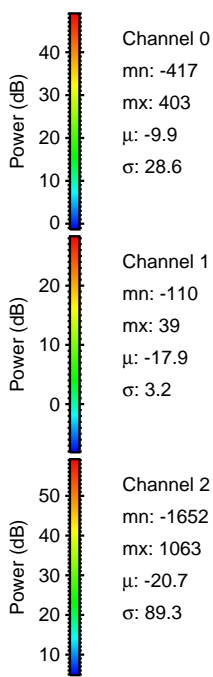
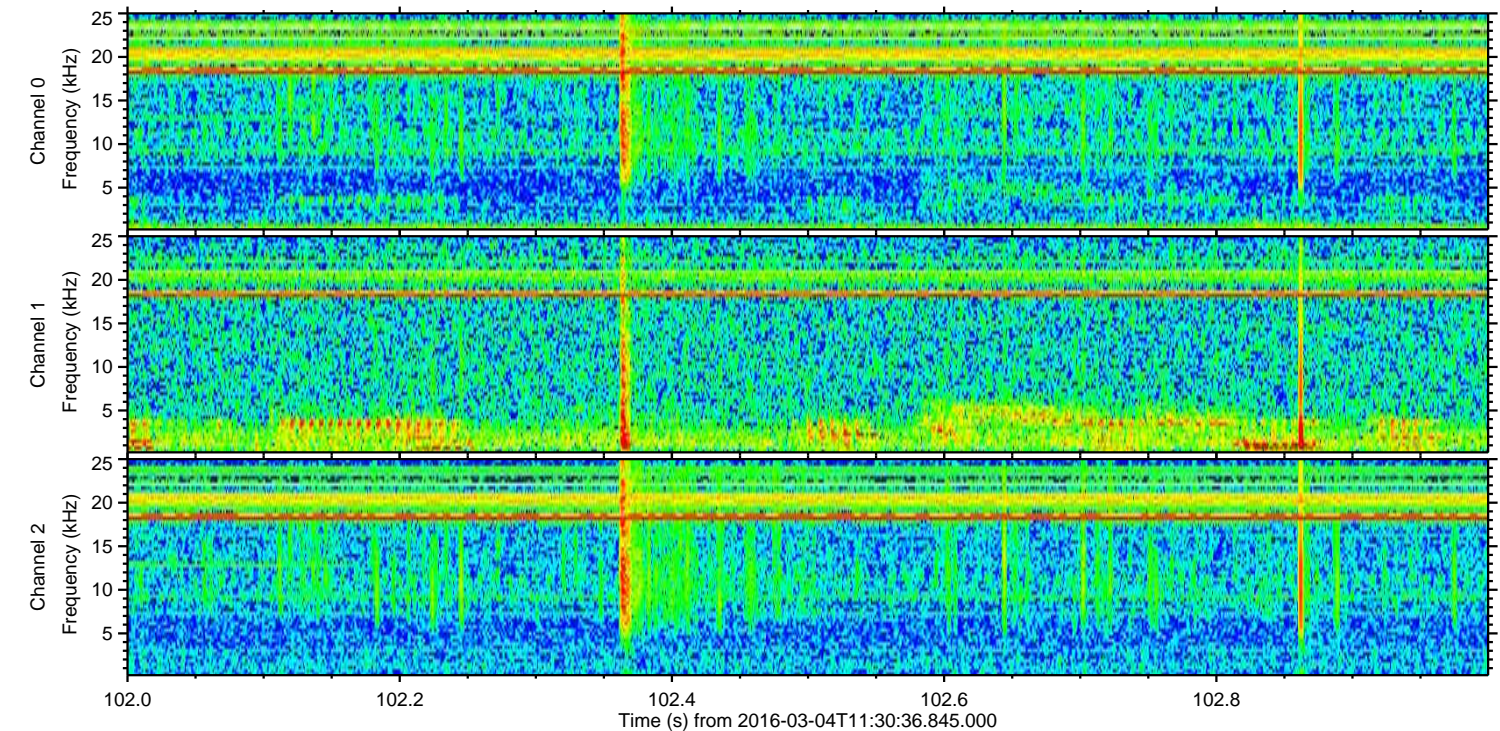
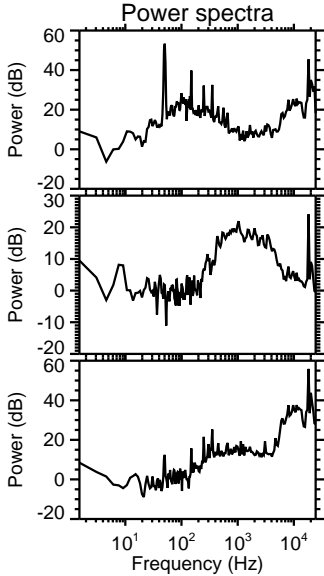
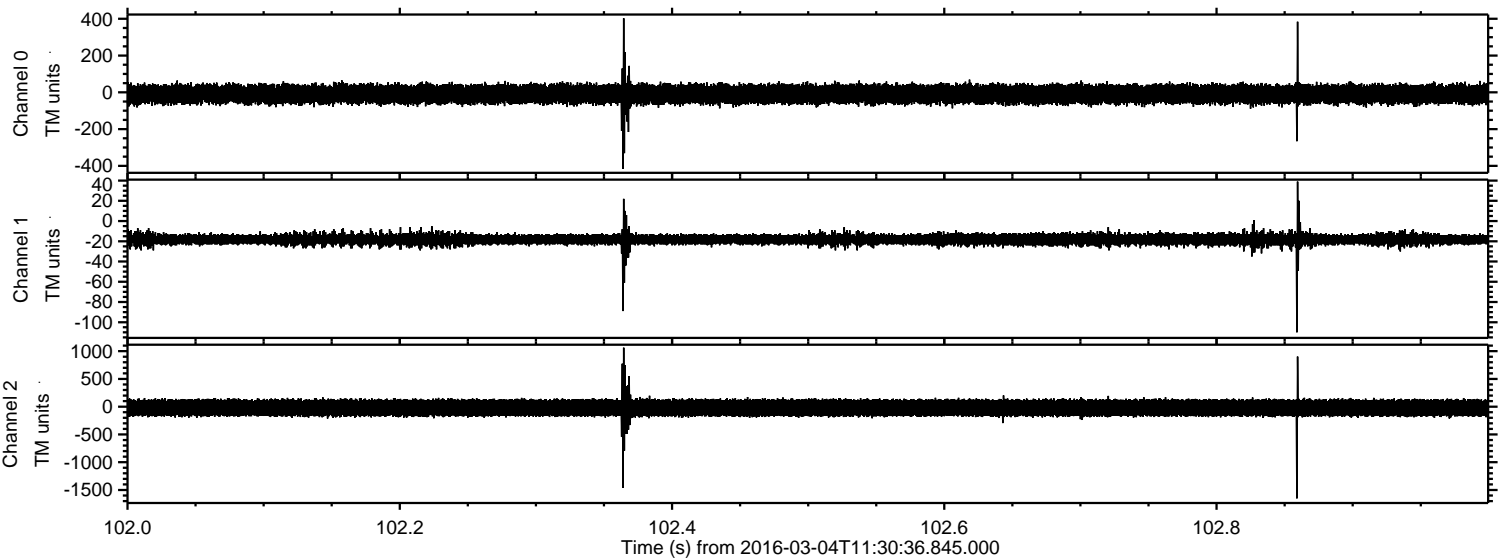

Processed Mon Apr 18 07:01:48 2016 by ELM ver.2012-10-06 from 001__elm20160304_113035__dat00.bin

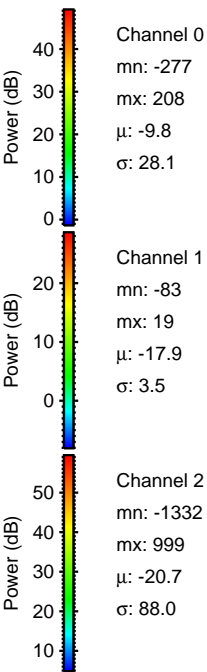
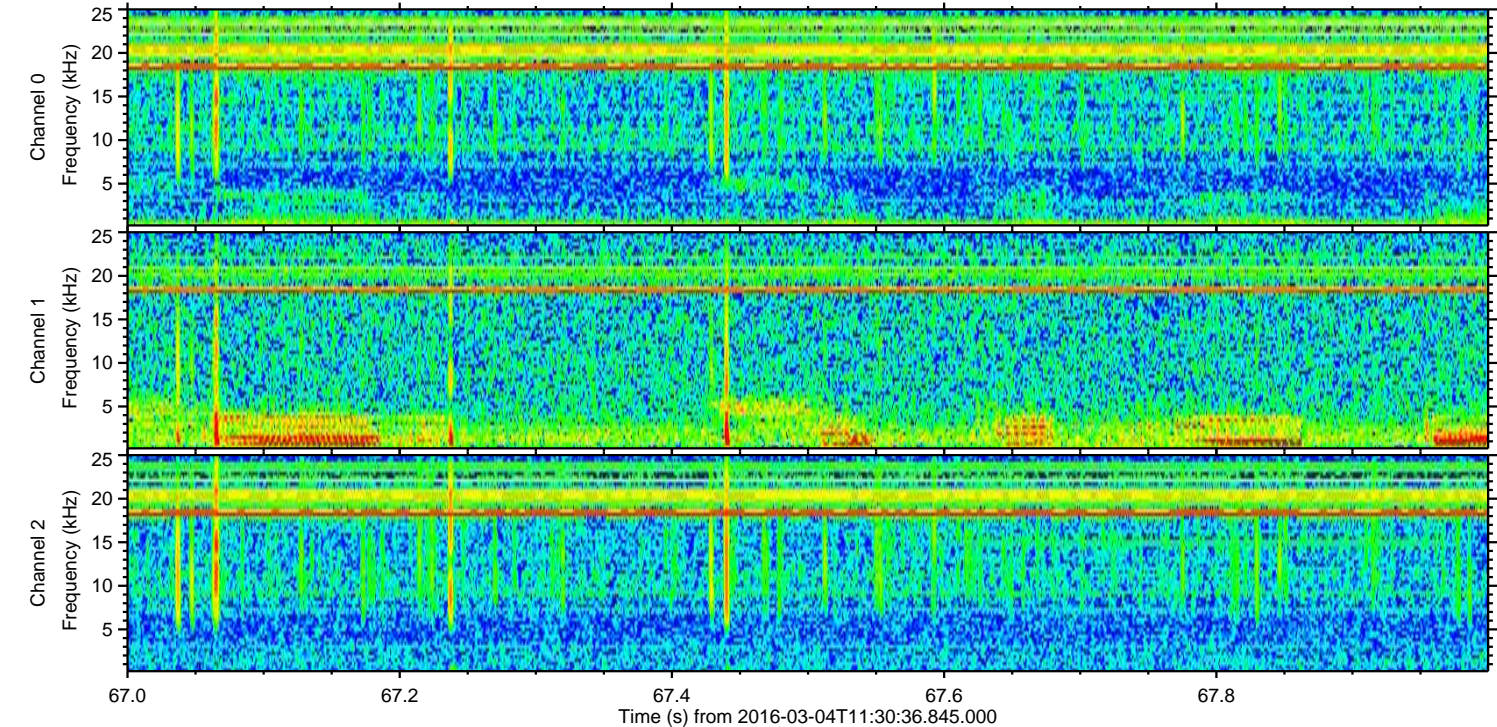
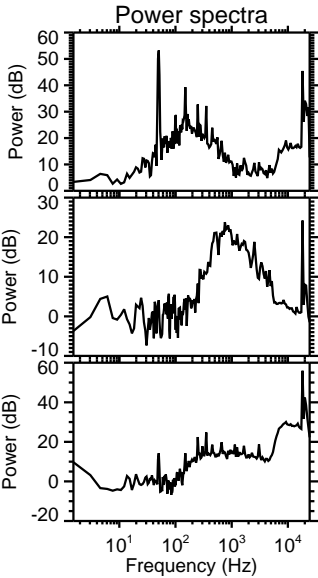
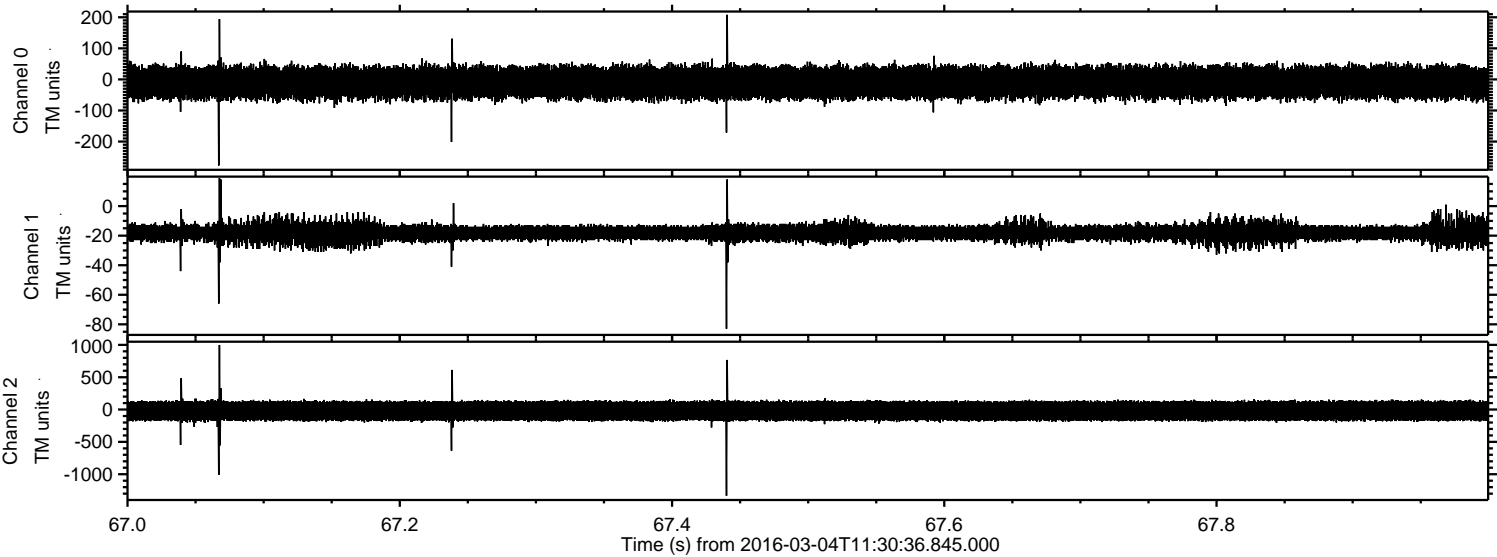

Processed Mon Apr 18 07:01:49 2016 by ELM ver.2012-10-06 from 001__elm20160304_113035__dat00.bin

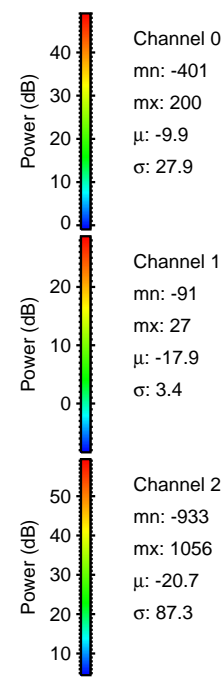
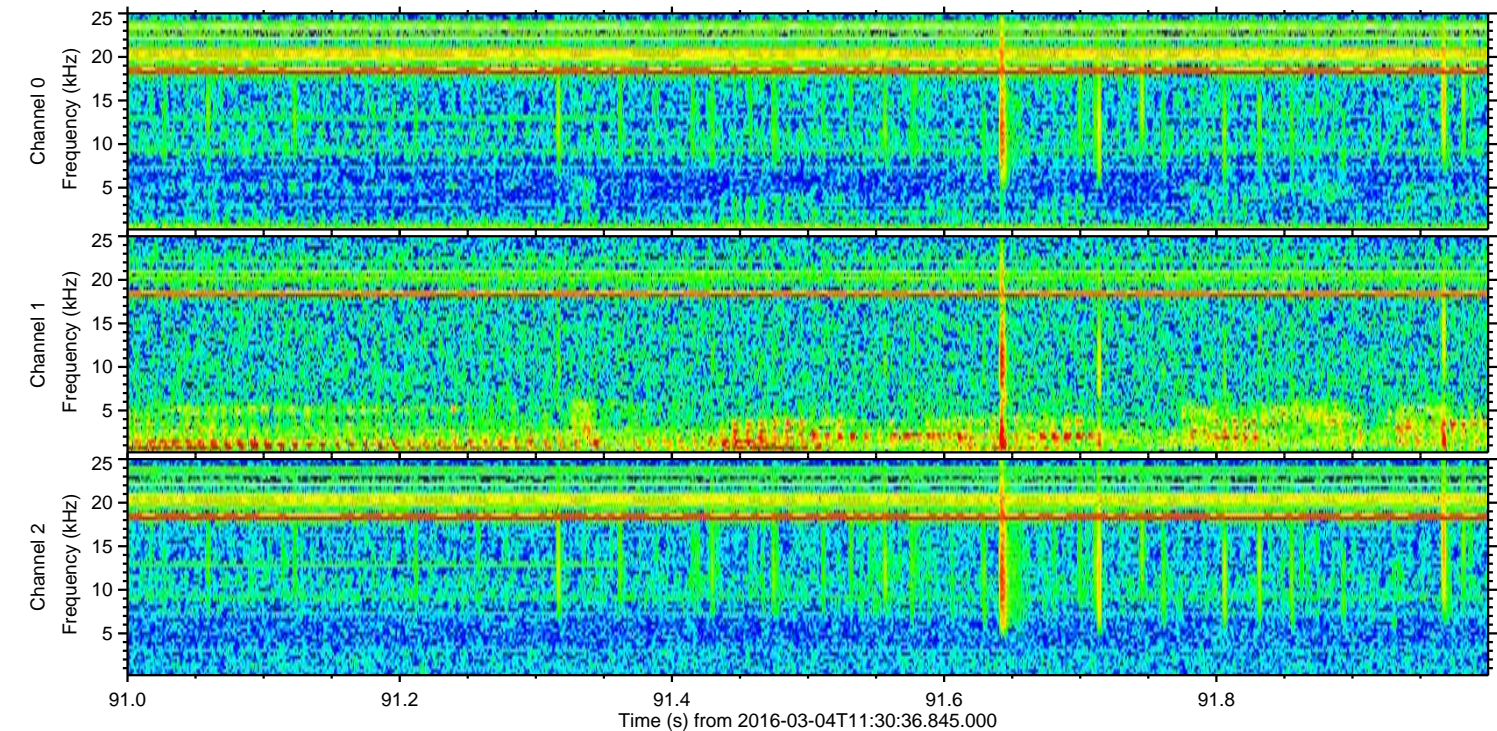
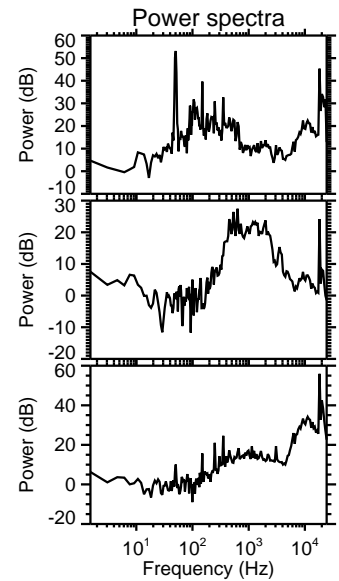
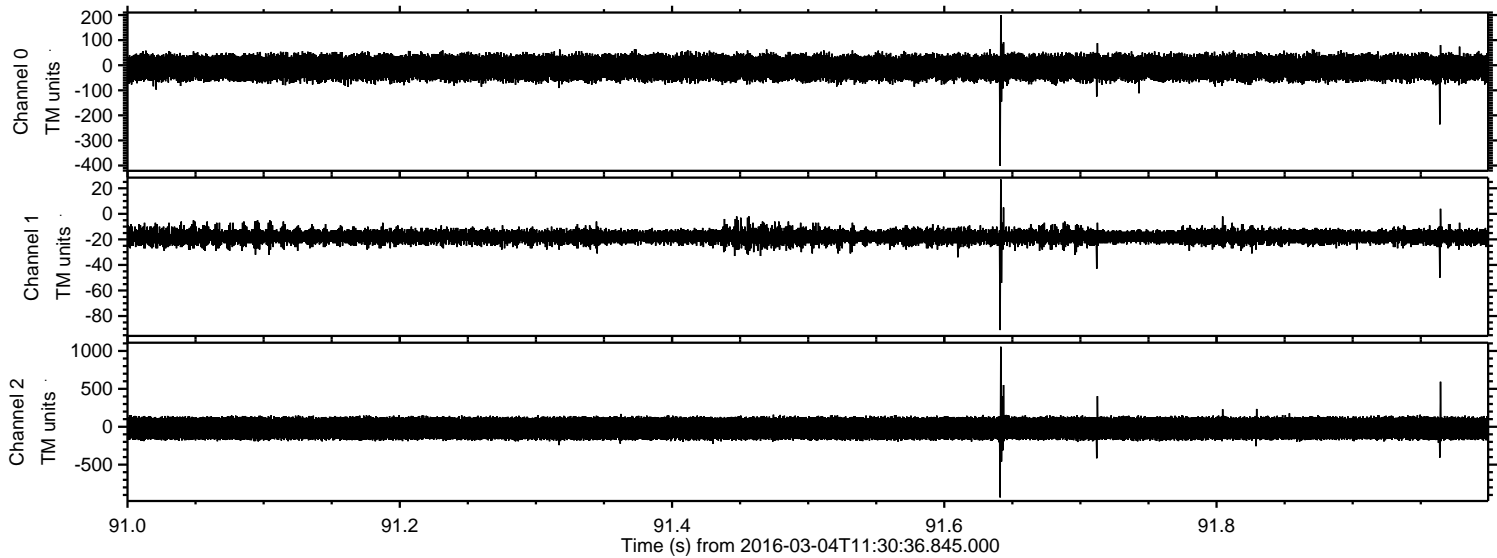

Processed Mon Apr 18 07:01:50 2016 by ELM ver.2012-10-06 from 001__elm20160304_113035__dat00.bin

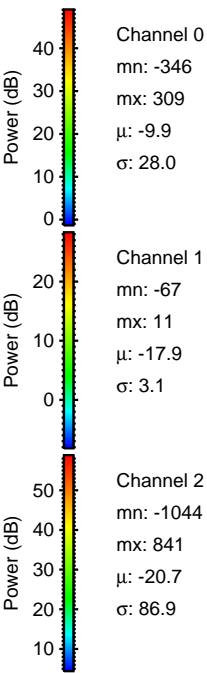
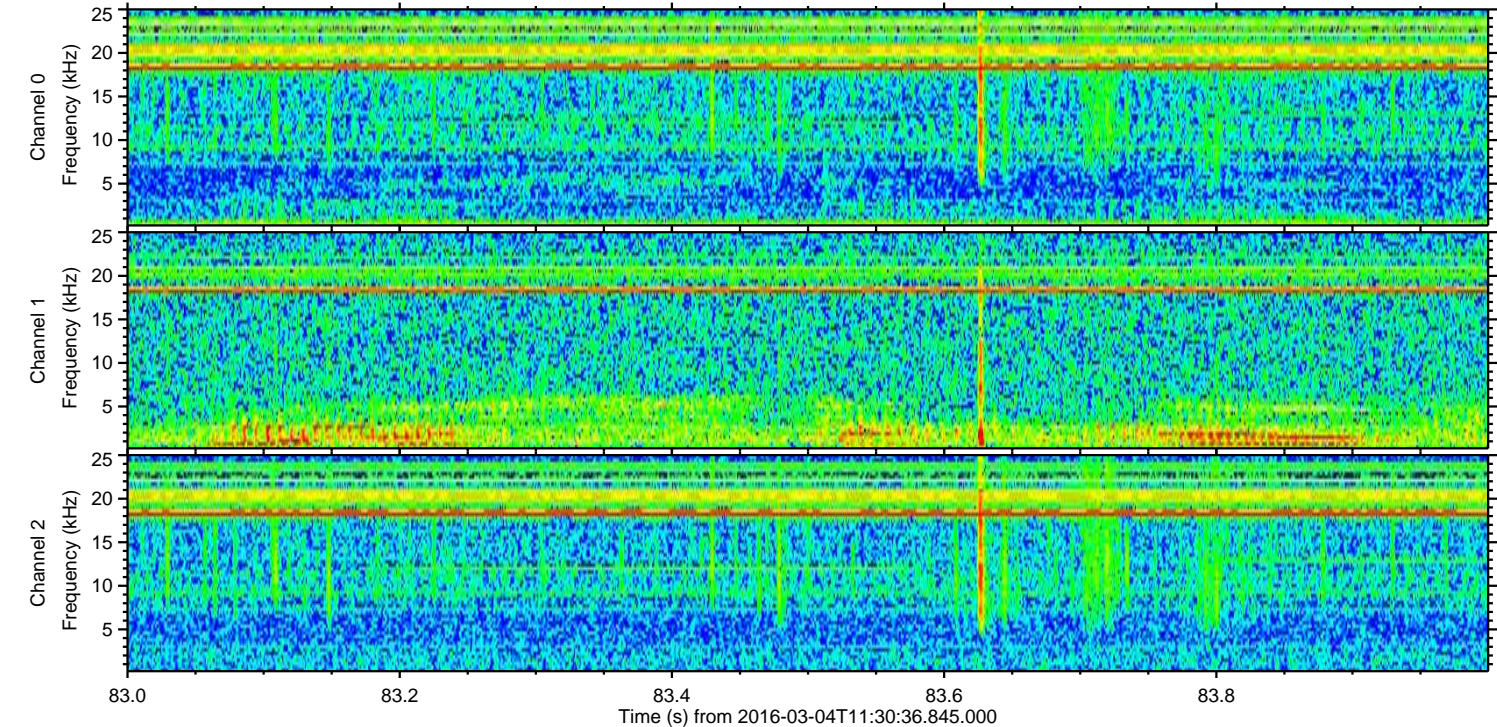
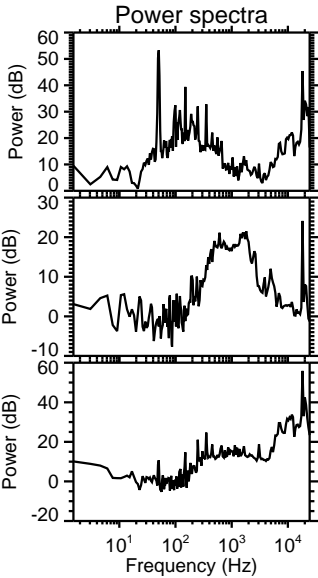
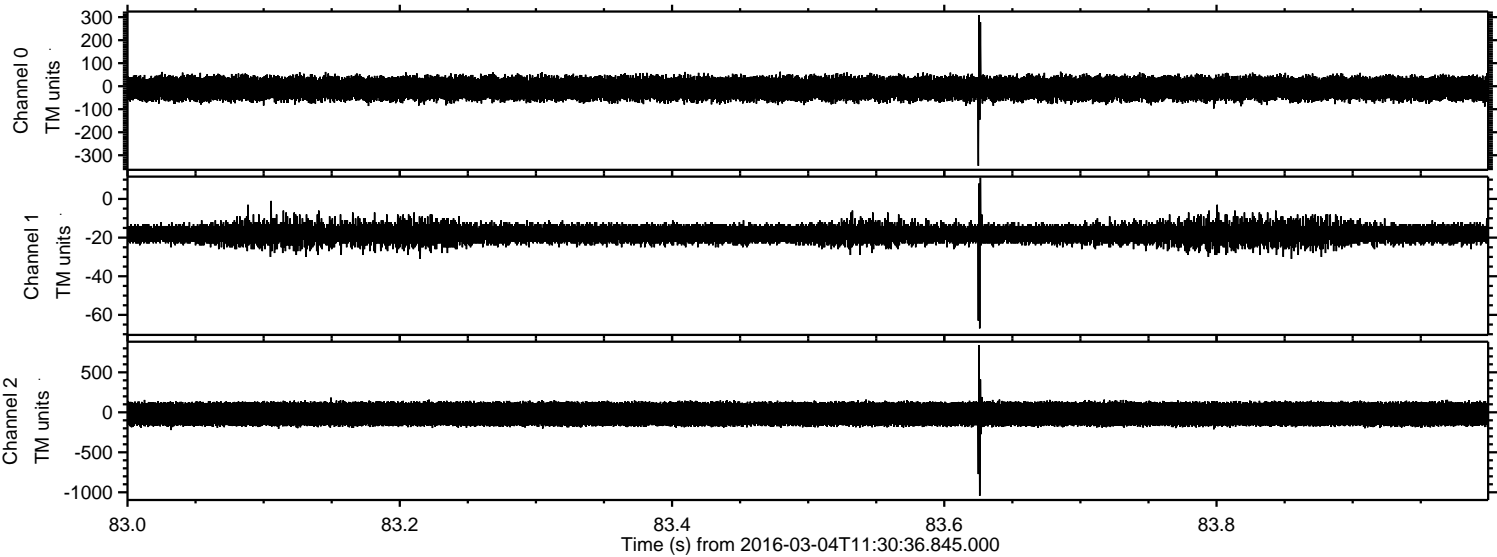

Processed Mon Apr 18 07:01:51 2016 by ELM ver.2012-10-06 from 001__elm20160304_113035__dat00.bin

