

ELMAVAN 3D WAVEFORMS (Measured data sampled at 50 kHz) 51000 packets of 144 samples from 2016-03-04T09:25:31.321.000.

Processed Mon Apr 18 06:36:11 2016 by ELM ver.2012-10-06 from 001__elm20160304_092530__dat00.bin

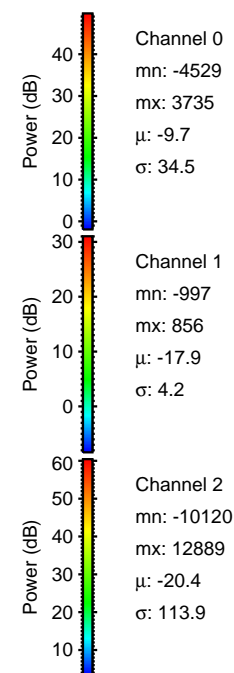

Processed Mon Apr 18 06:36:22 2016 by ELM ver.2012-10-06 from 001__elm20160304_092530__dat00.bin

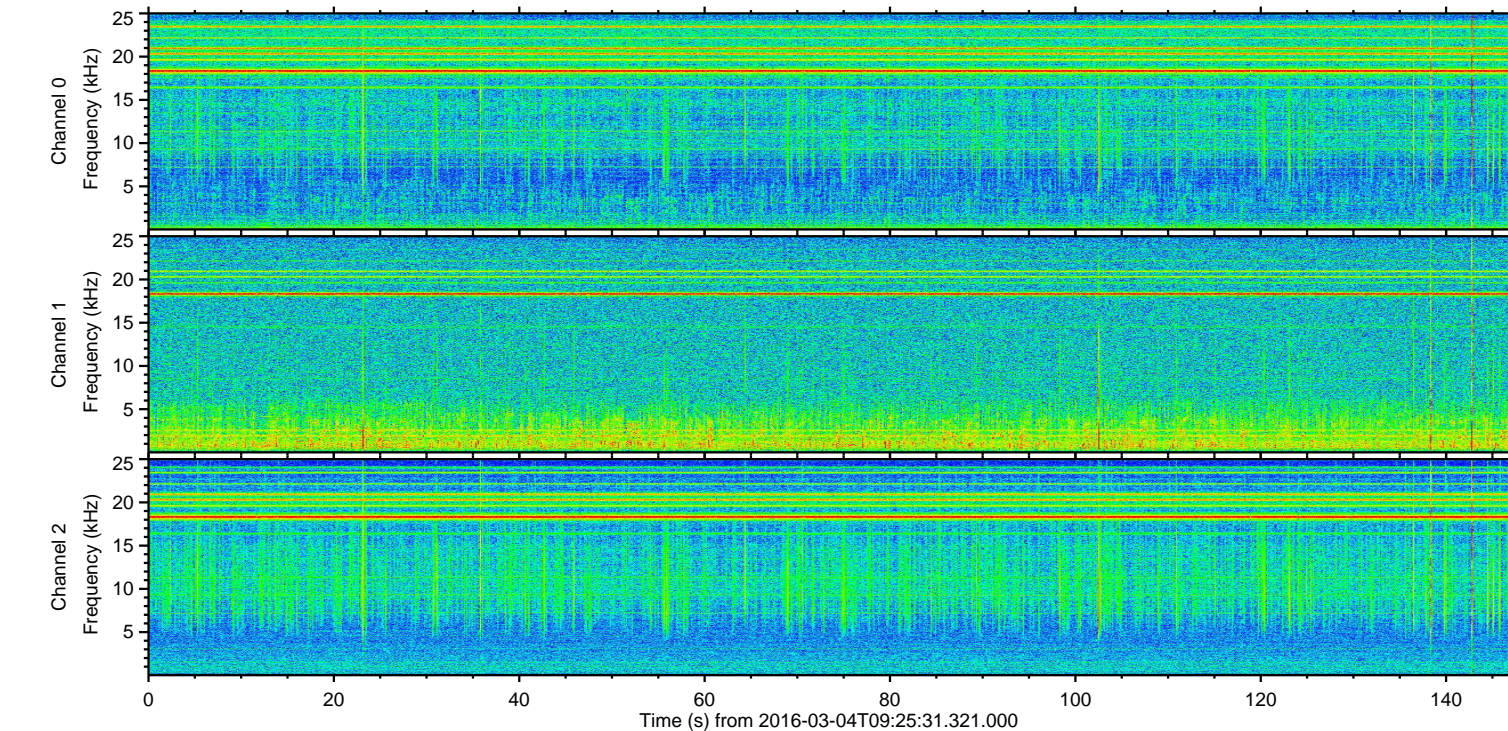
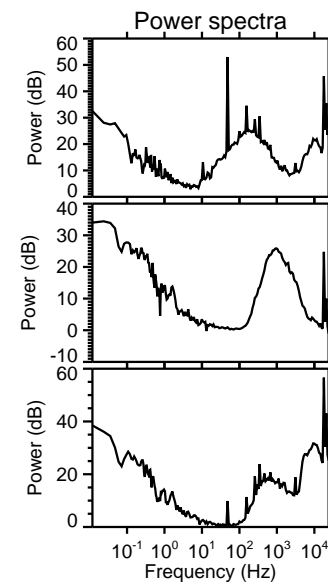
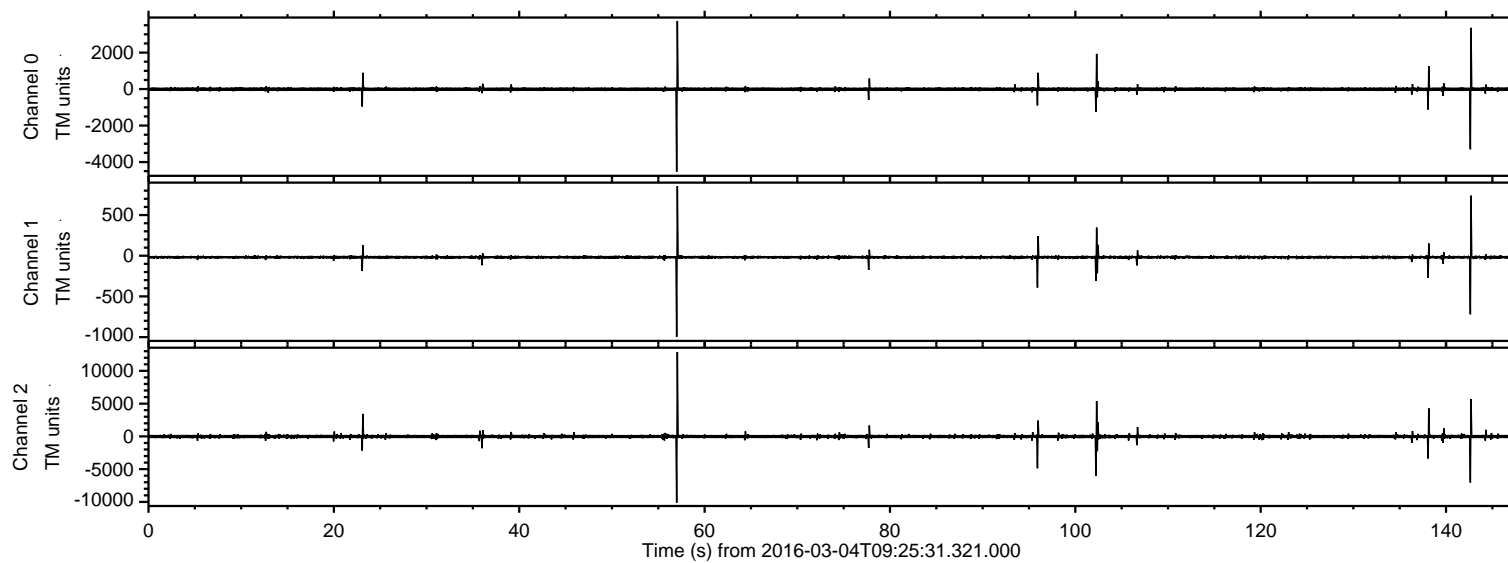
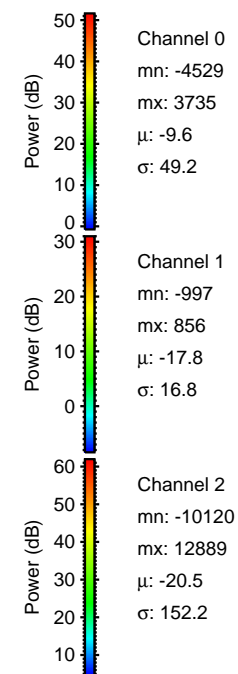
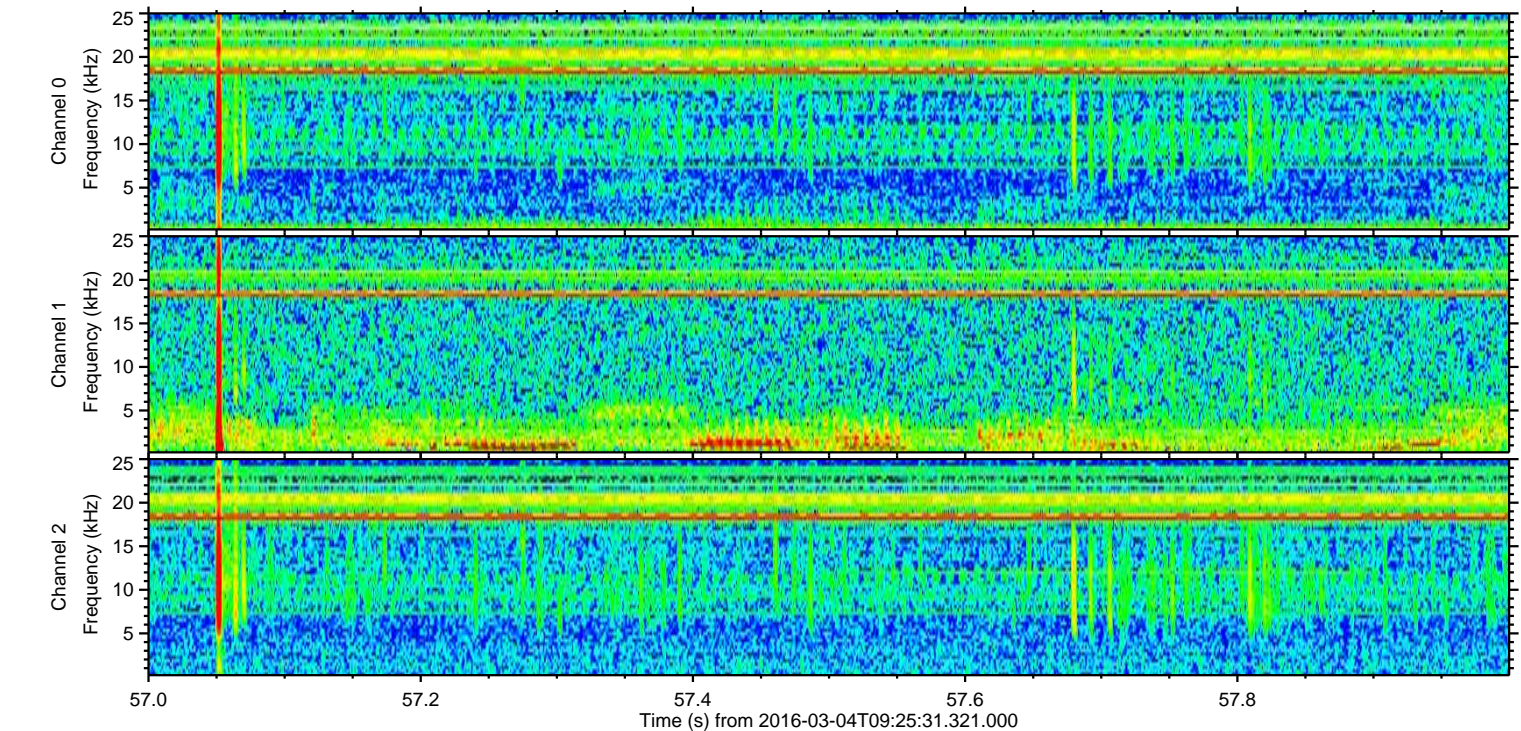
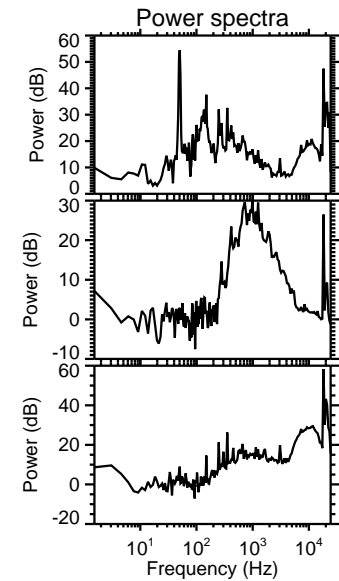
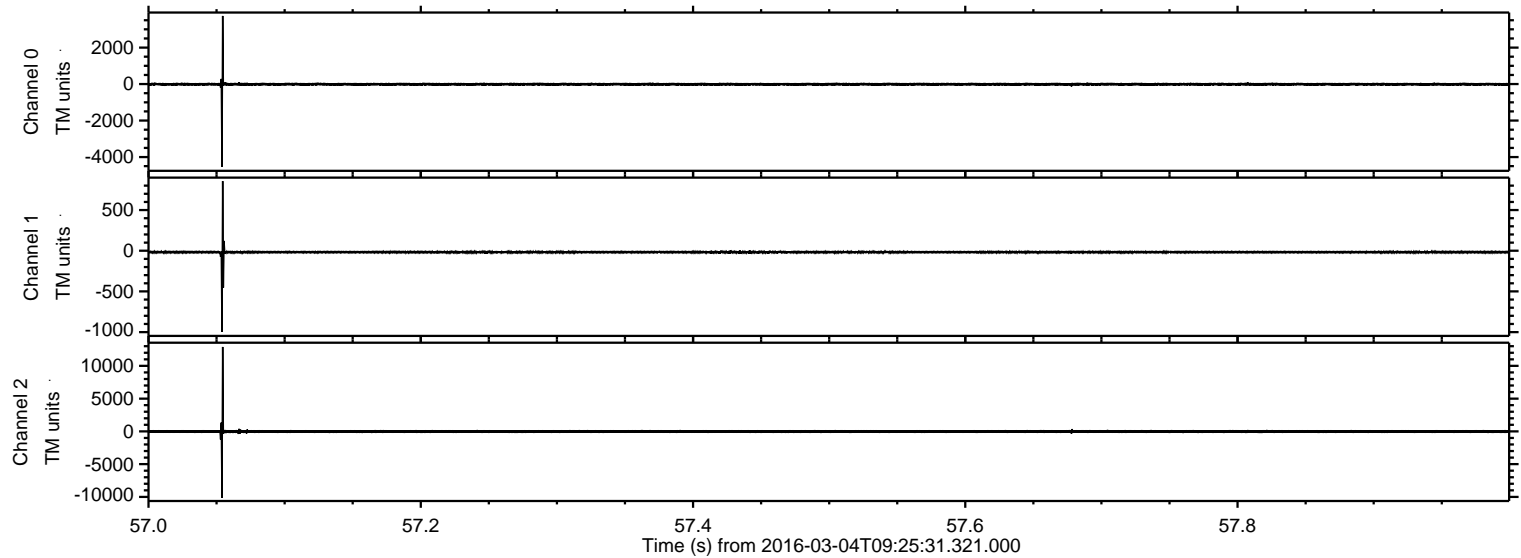

ELMAVAN 3D WAVEFORMS (Measured data sampled at 50 kHz) 51000 packets of 144 samples from 2016-03-04T09:25:31.321.000. Part 143/147

Processed Mon Apr 18 06:36:23 2016 by ELM ver.2012-10-06 from 001__elm20160304_092530__dat00.bin

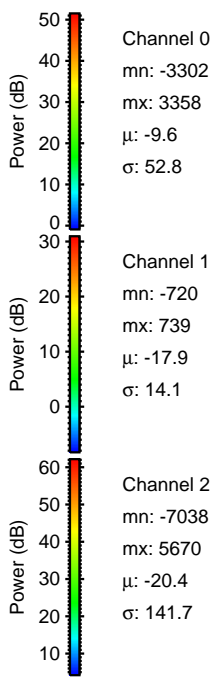
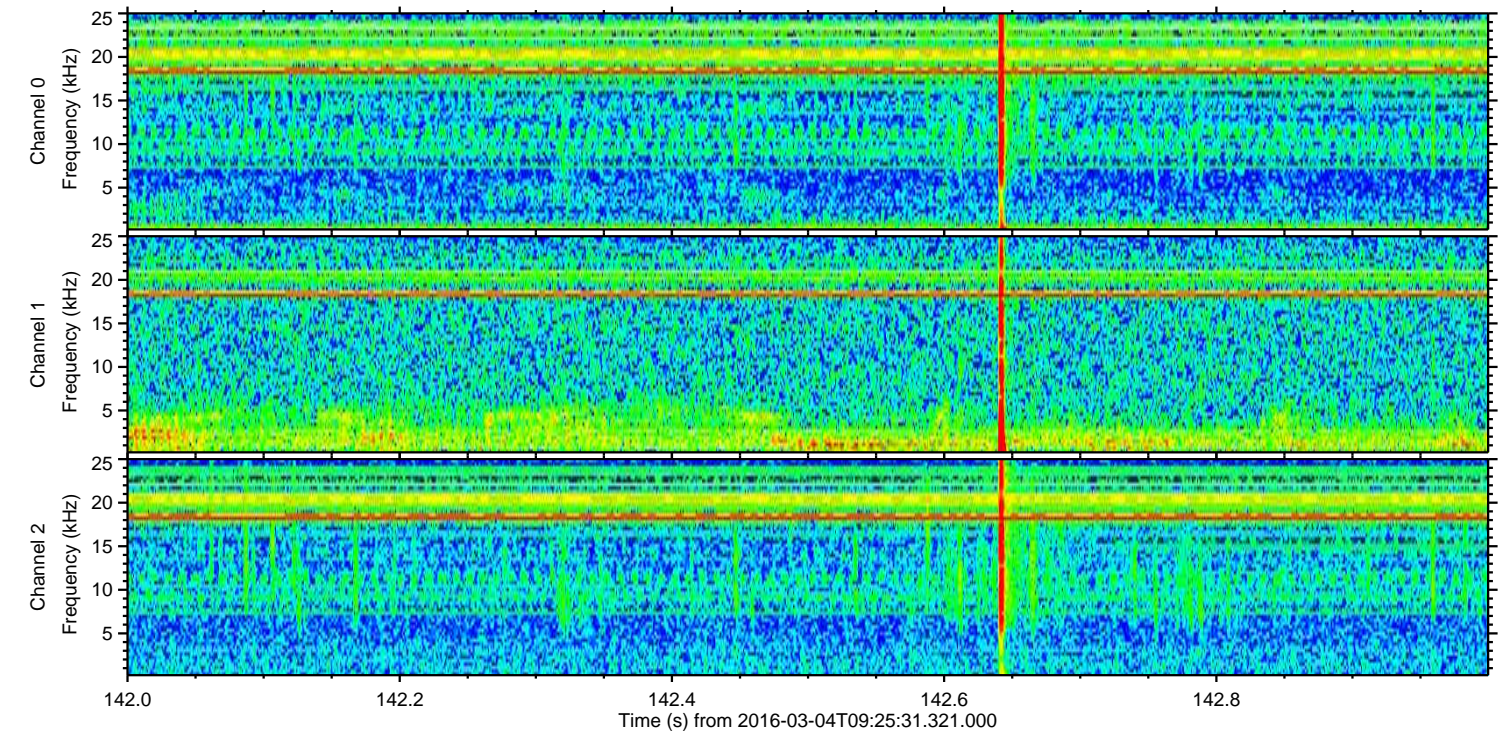
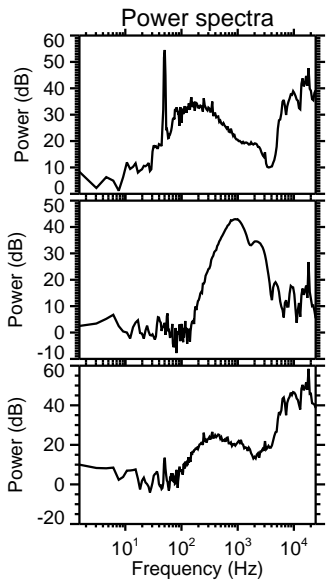
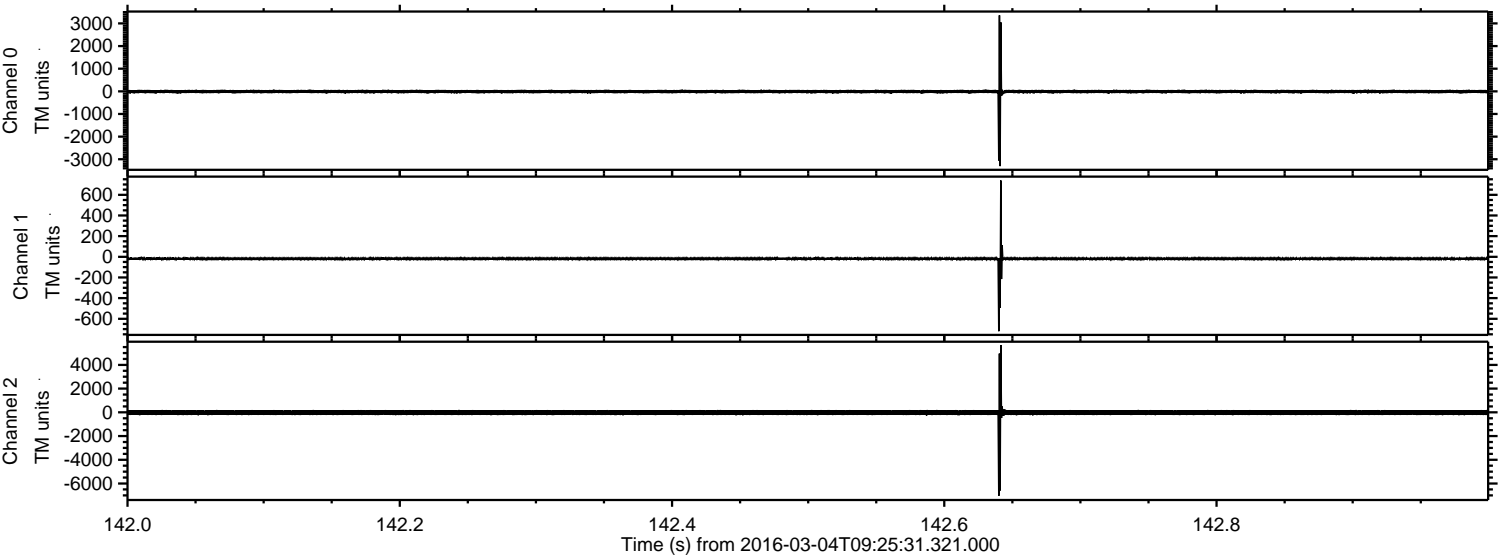

ELMAVAN 3D WAVEFORMS (Measured data sampled at 50 kHz) 51000 packets of 144 samples from 2016-03-04T09:25:31.321.000. Part 103/147

Processed Mon Apr 18 06:36:24 2016 by ELM ver.2012-10-06 from 001__elm20160304_092530__dat00.bin

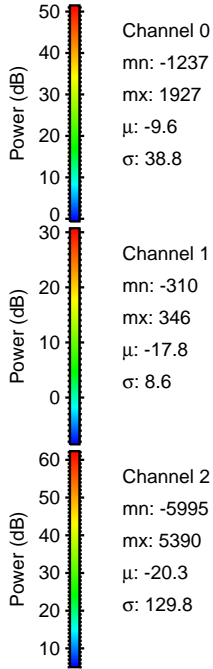
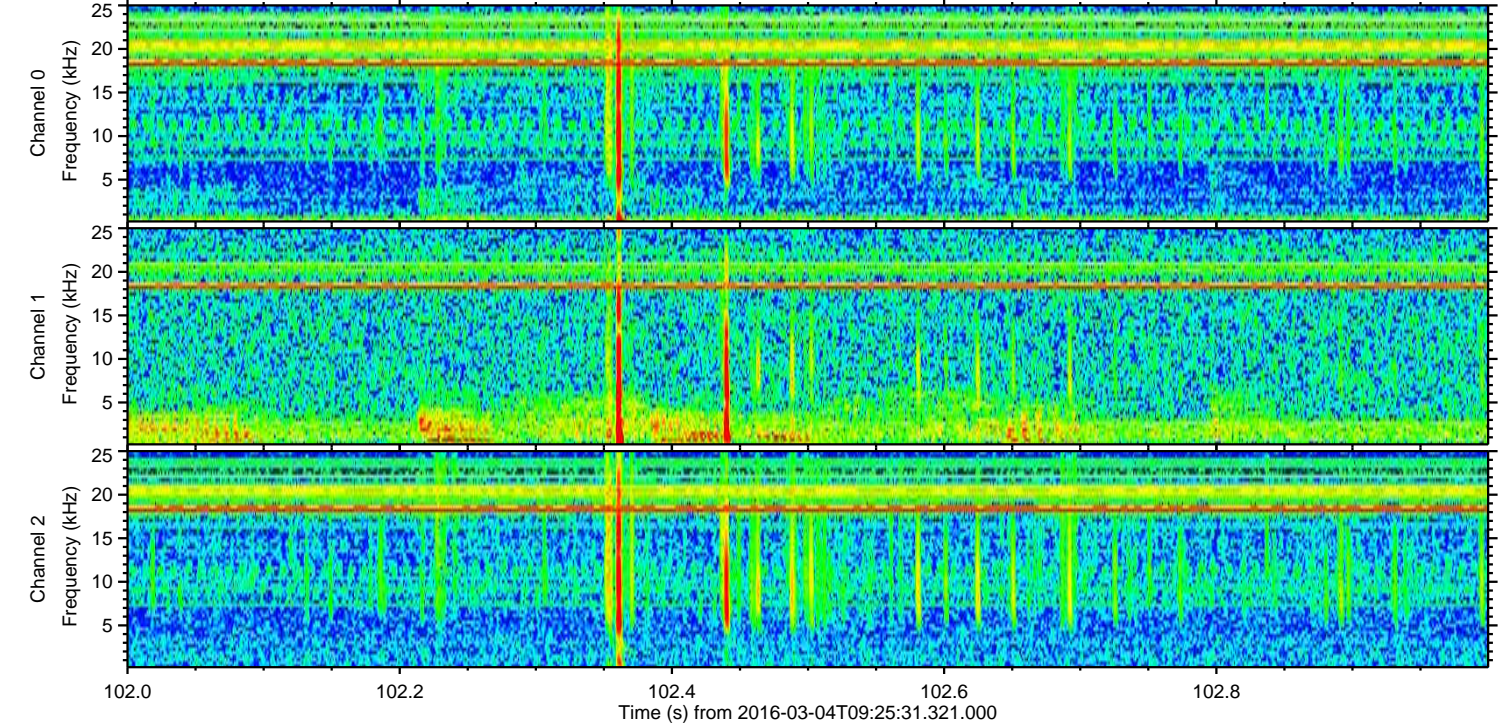
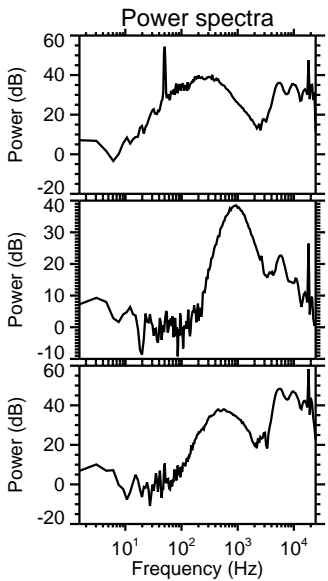
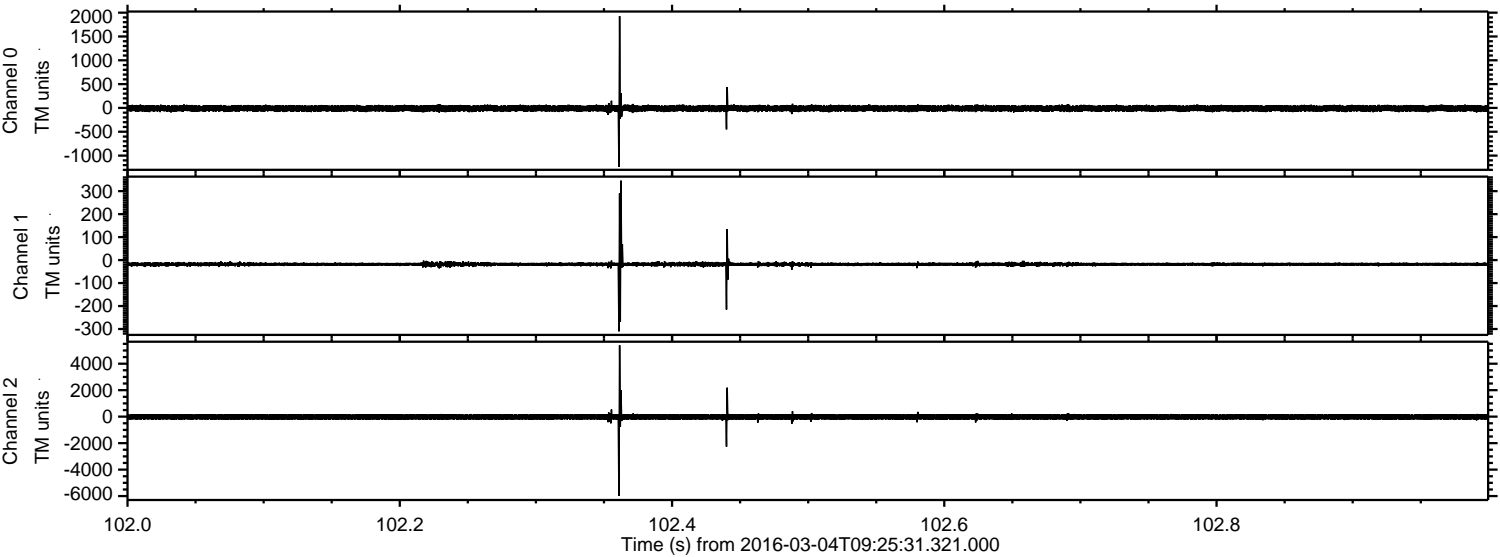

Processed Mon Apr 18 06:36:25 2016 by ELM ver.2012-10-06 from 001__elm20160304_092530__dat00.bin

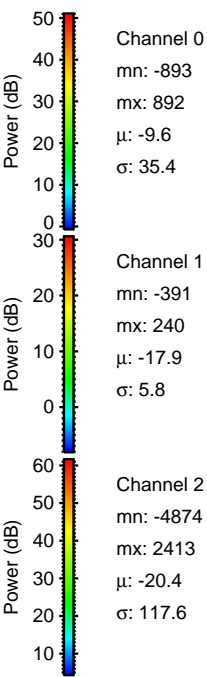
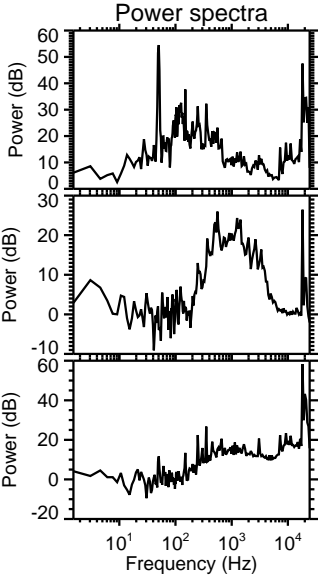
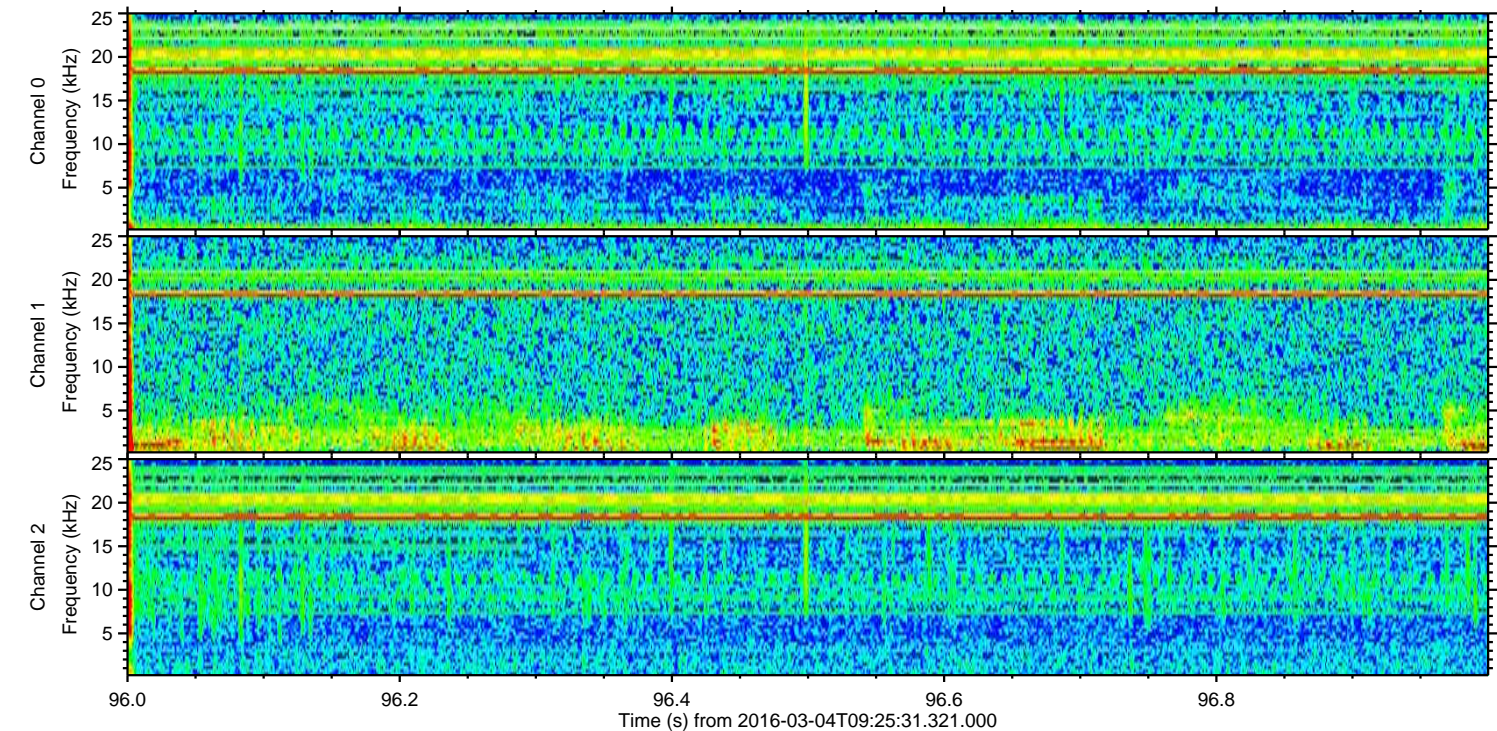
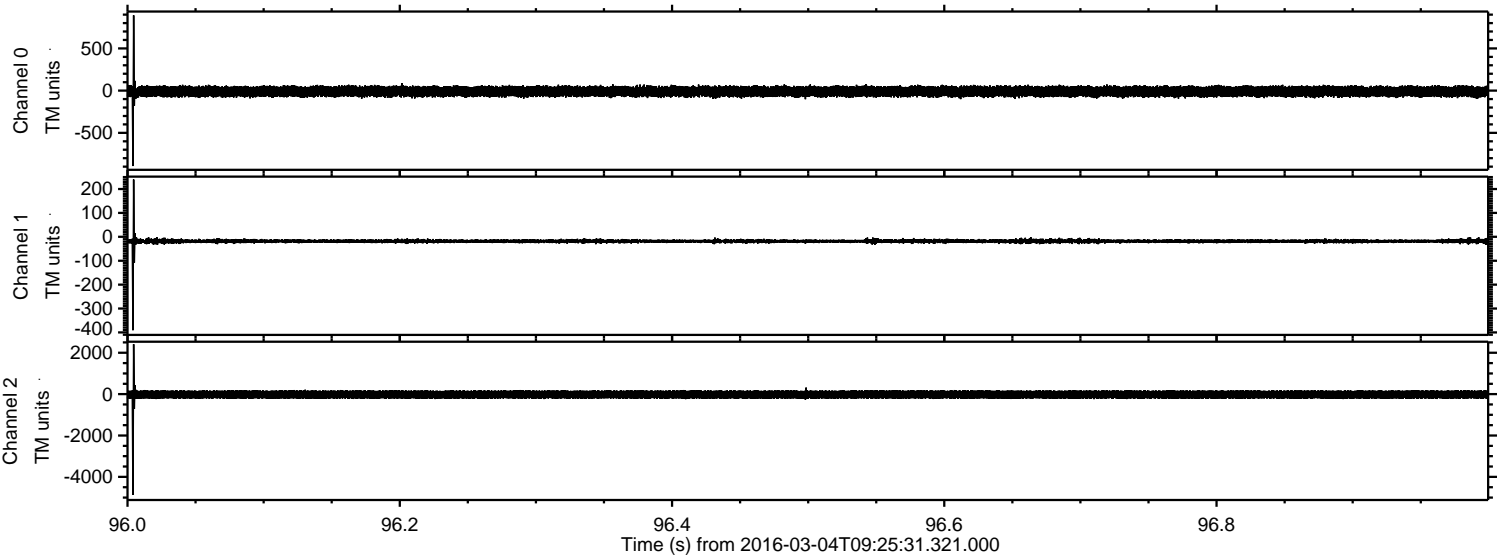

ELMAVAN 3D WAVEFORMS (Measured data sampled at 50 kHz) 51000 packets of 144 samples from 2016-03-04T09:25:31.321.000. Part 139/147

Processed Mon Apr 18 06:36:26 2016 by ELM ver.2012-10-06 from 001__elm20160304_092530__dat00.bin

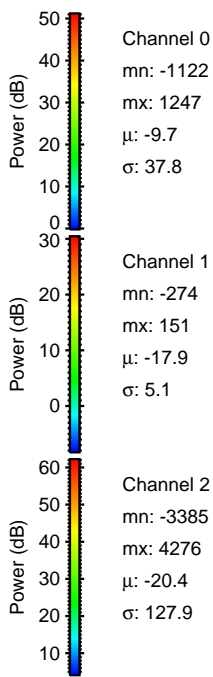
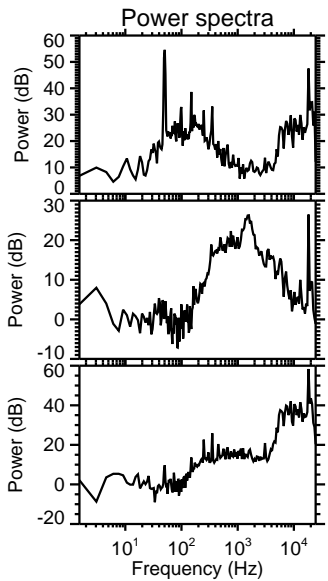
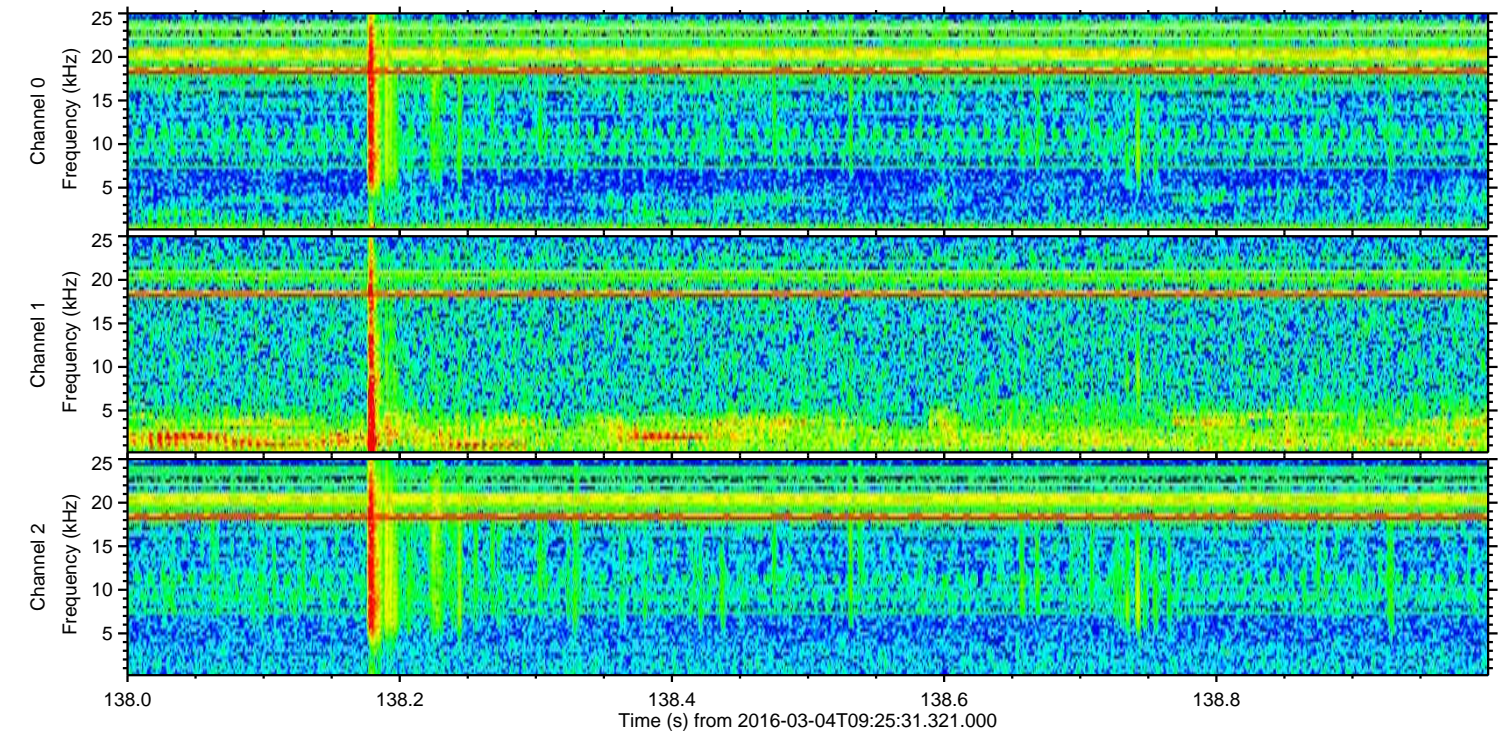
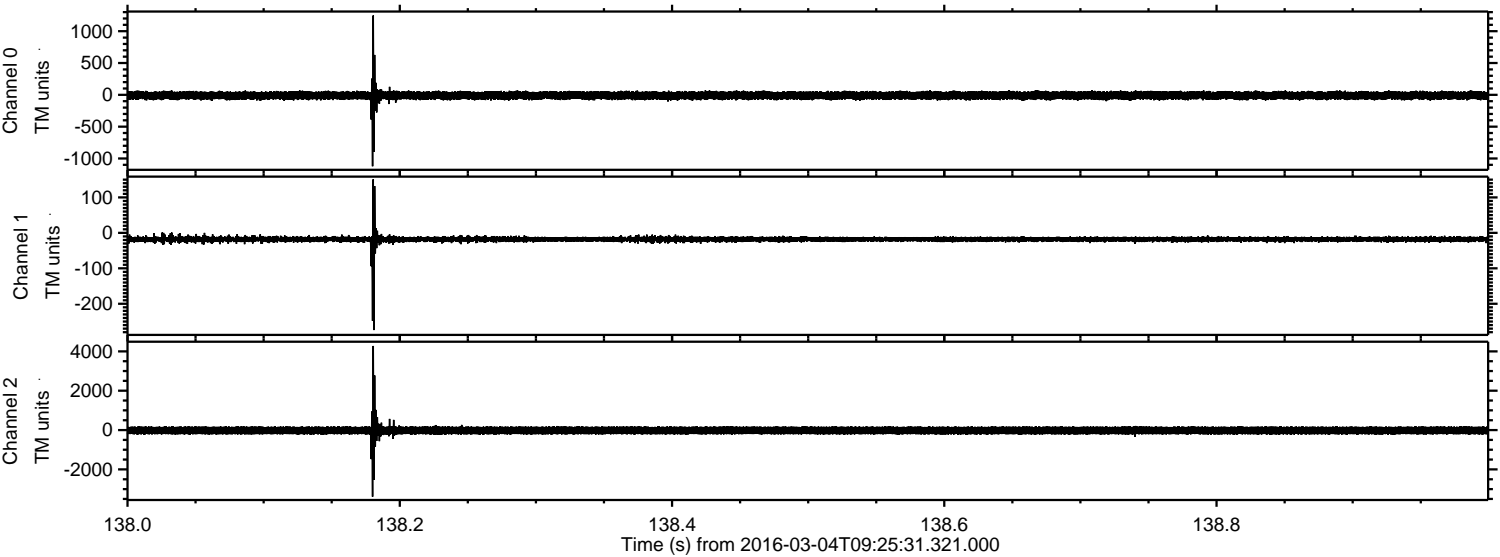

Channel 0
mn: -1122
mx: 1247
 μ : -9.7
 σ : 37.8

Channel 1
mn: -274
mx: 151
 μ : -17.9
 σ : 5.1

Channel 2
mn: -3385
mx: 4276
 μ : -20.4
 σ : 127.9

Processed Mon Apr 18 06:36:27 2016 by ELM ver.2012-10-06 from 001__elm20160304_092530__dat00.bin

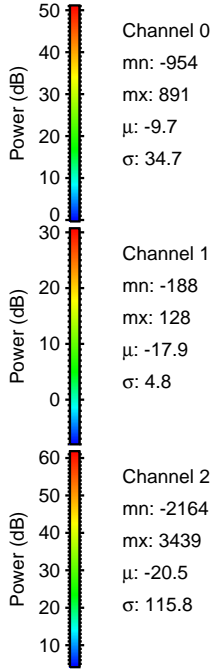
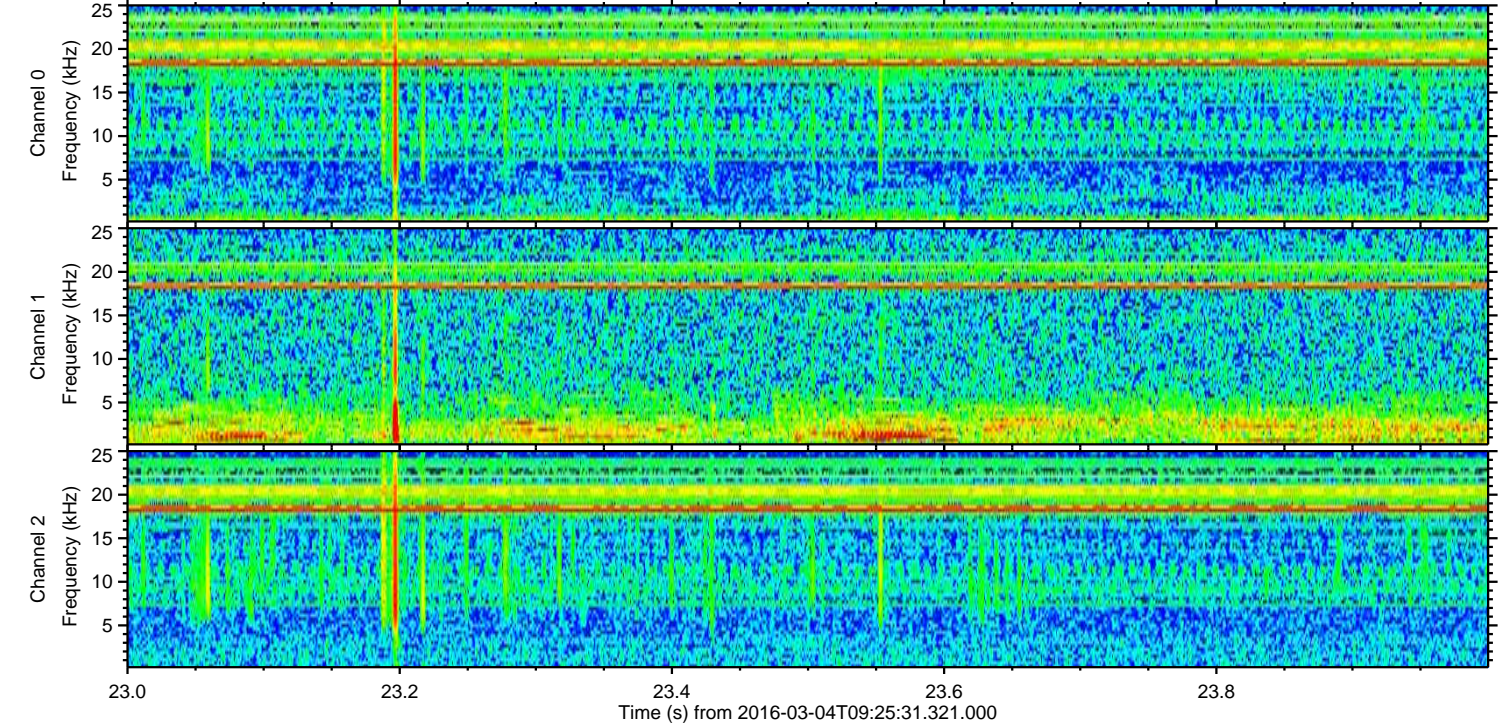
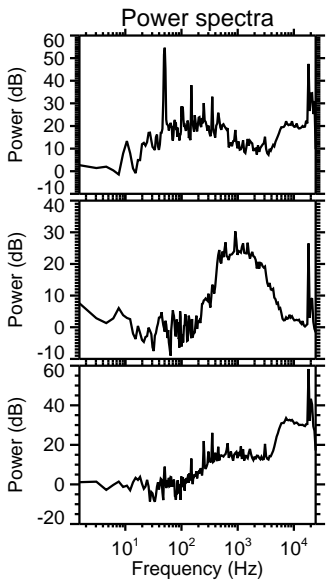
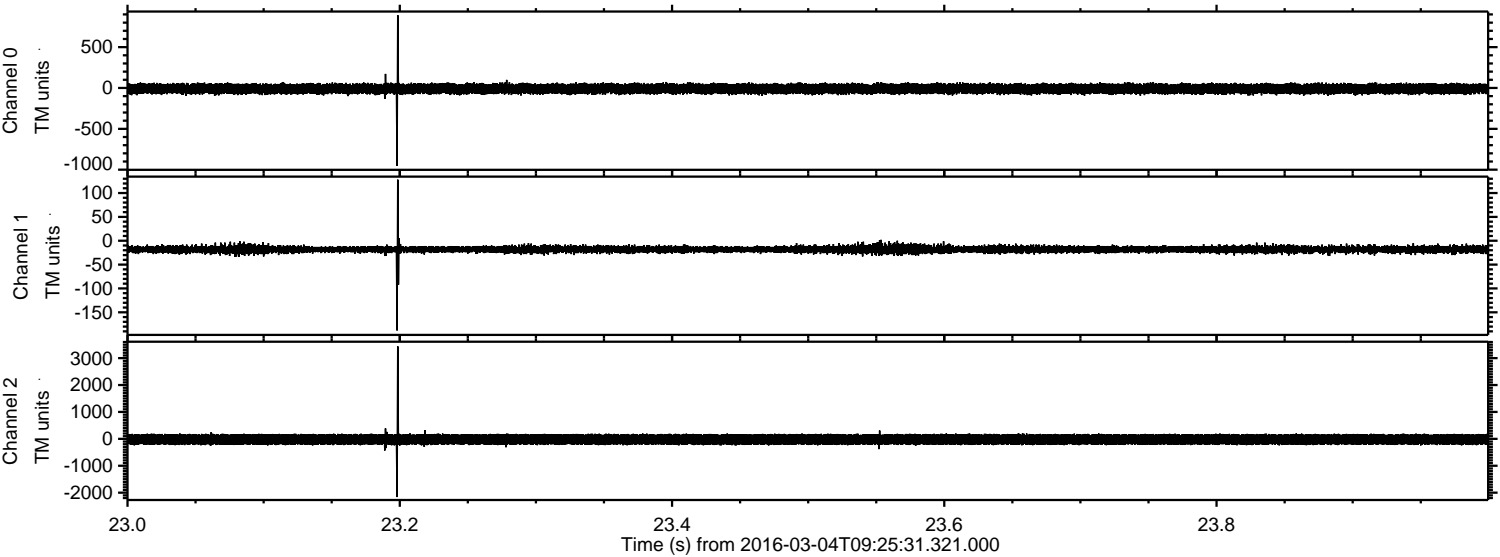

ELMAVAN 3D WAVEFORMS (Measured data sampled at 50 kHz) 51000 packets of 144 samples from 2016-03-04T09:25:31.321.000. Part 96/147

Processed Mon Apr 18 06:36:28 2016 by ELM ver.2012-10-06 from 001__elm20160304_092530__dat00.bin

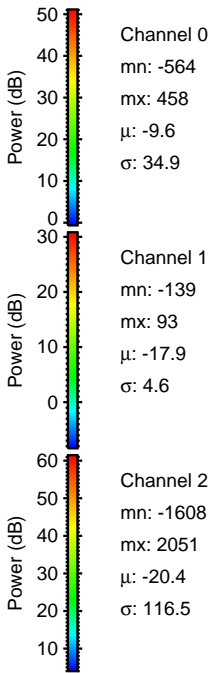
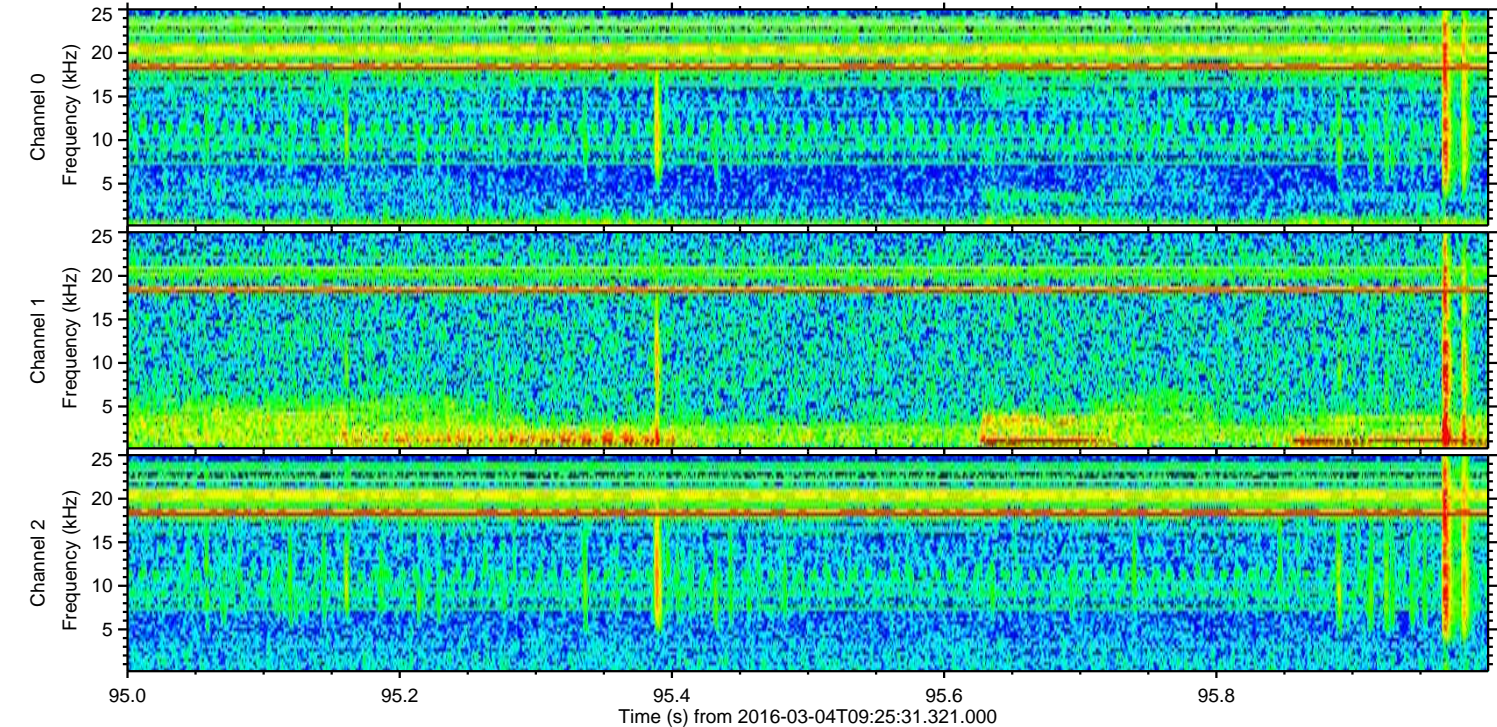
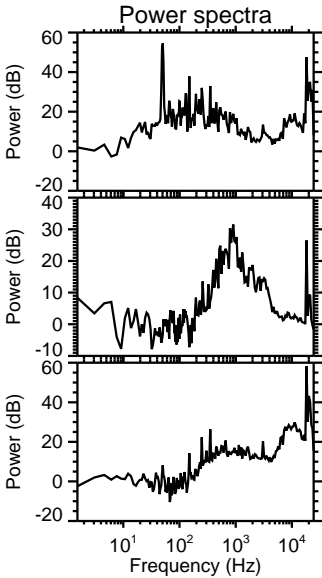
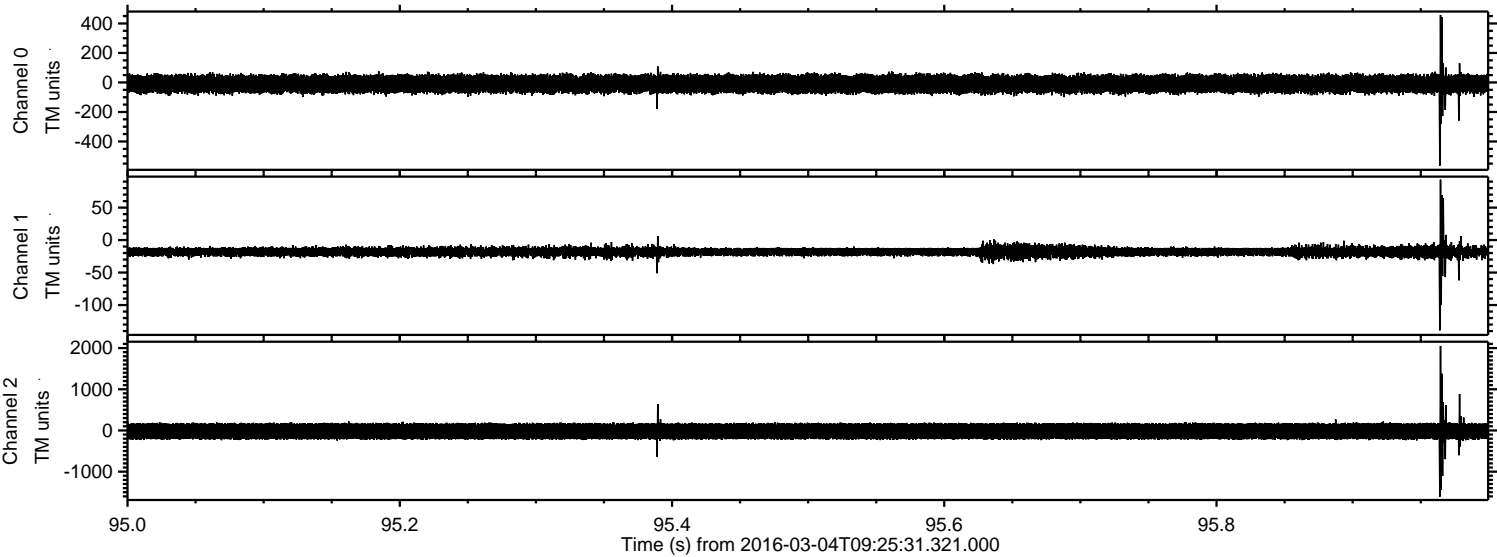

Processed Mon Apr 18 06:36:29 2016 by ELM ver.2012-10-06 from 001__elm20160304_092530__dat00.bin

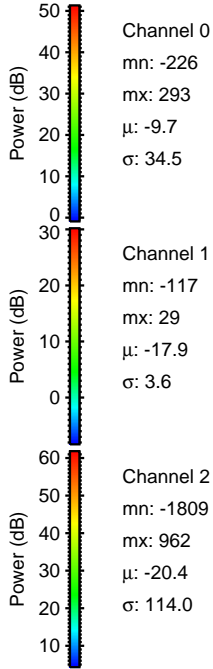
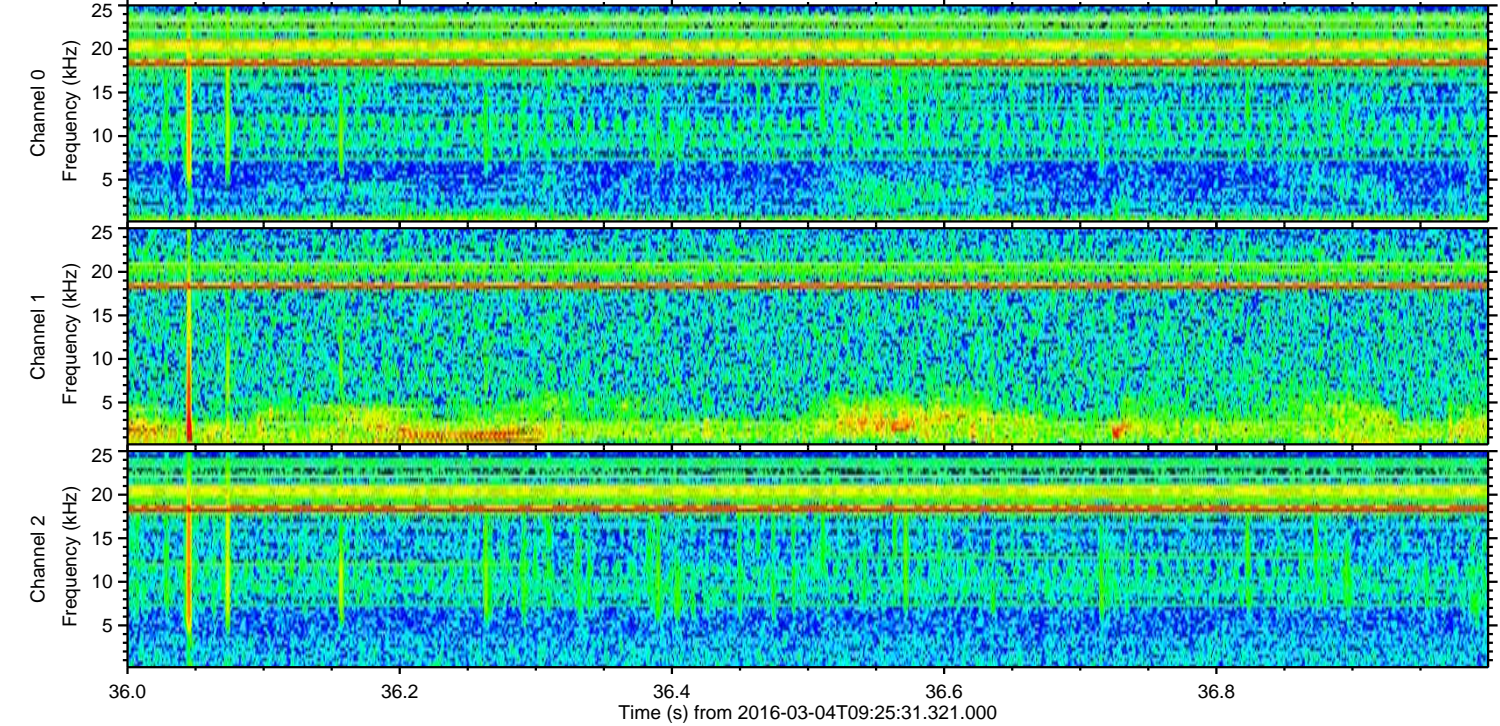
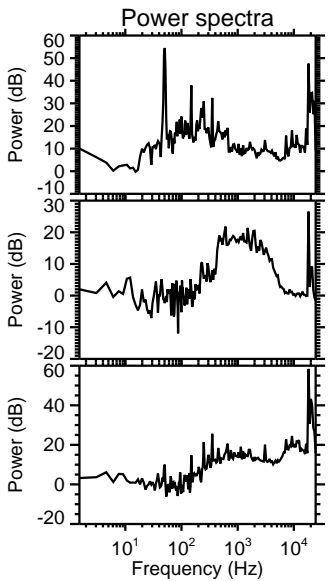
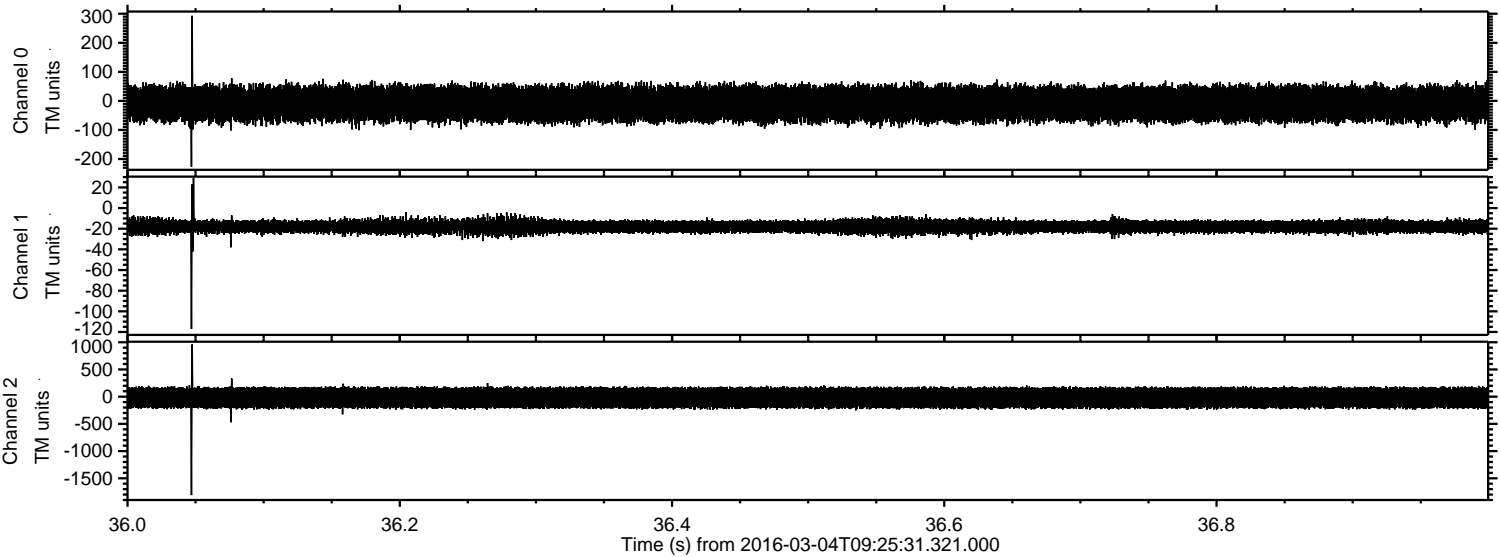

Processed Mon Apr 18 06:36:30 2016 by ELM ver.2012-10-06 from 001__elm20160304_092530__dat00.bin

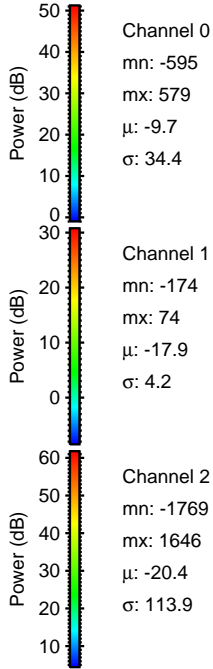
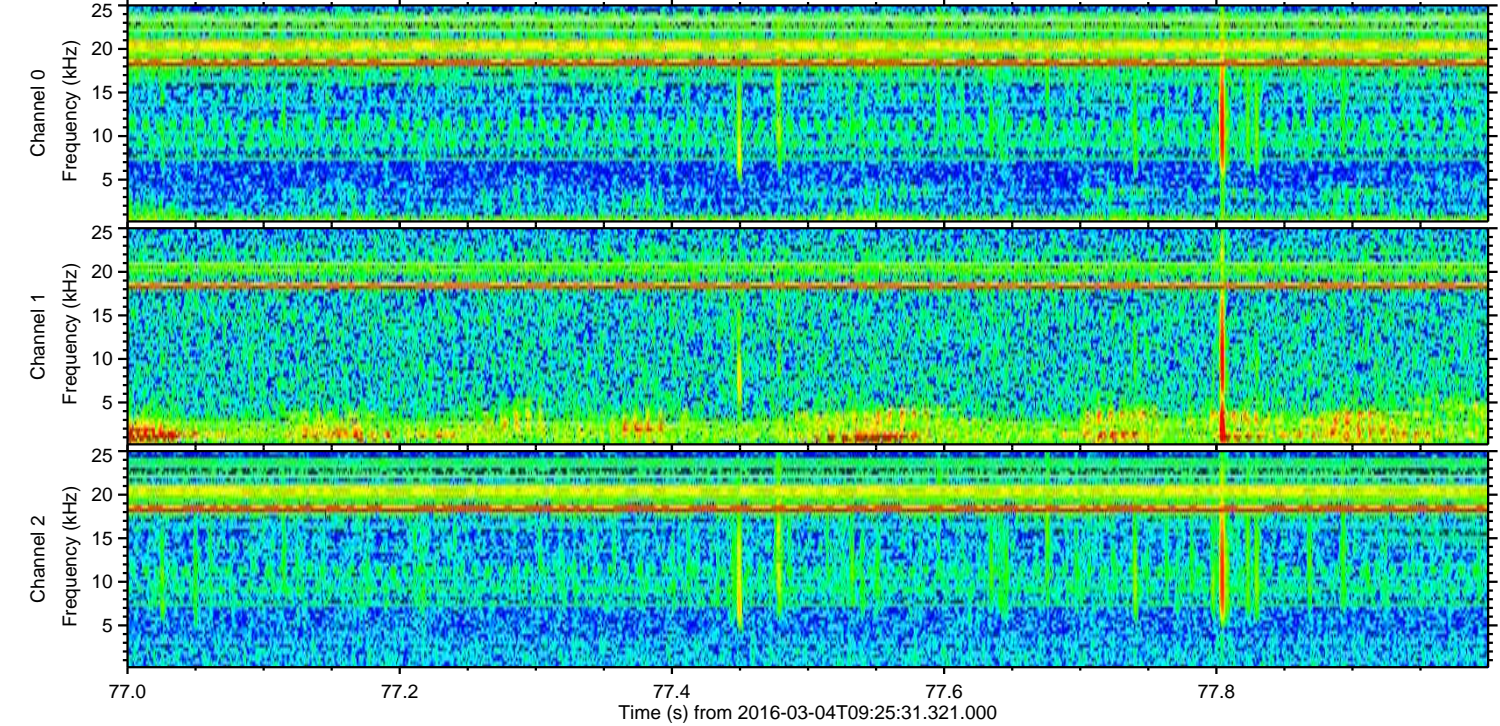
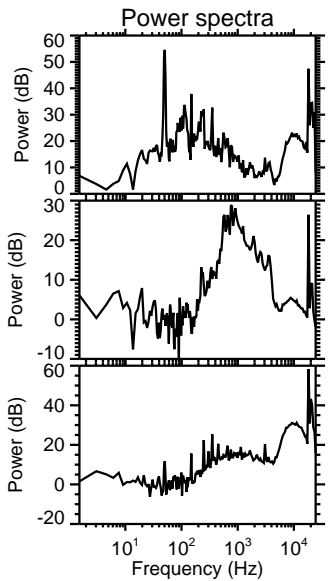
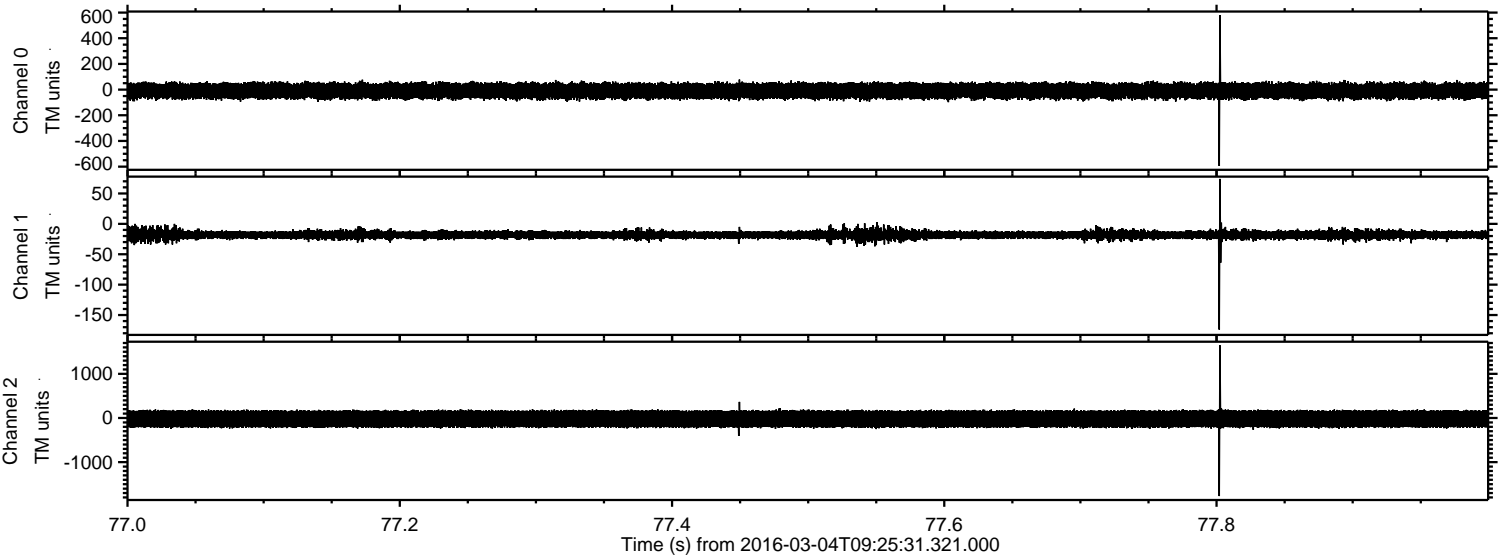

Channel 0
mn: -595
mx: 579
 μ : -9.7
 σ : 34.4

Channel 1
mn: -174
mx: 74
 μ : -17.9
 σ : 4.2

Channel 2
mn: -1769
mx: 1646
 μ : -20.4
 σ : 113.9

Processed Mon Apr 18 06:36:31 2016 by ELM ver.2012-10-06 from 001__elm20160304_092530__dat00.bin

