

ELMAVAN 3D WAVEFORMS (Measured data sampled at 50 kHz) 51000 packets of 144 samples from 2016-03-04T05:05:19.753.000.

Processed Mon Apr 18 05:43:41 2016 by ELM ver.2012-10-06 from 001__elm20160304_050518__dat00.bin

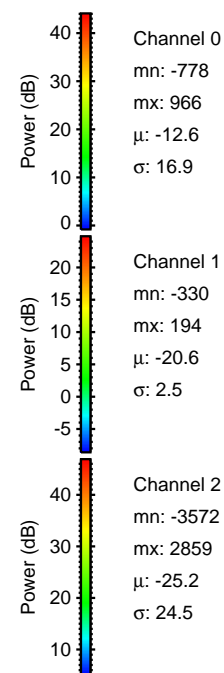

Processed Mon Apr 18 05:43:53 2016 by ELM ver.2012-10-06 from 001__elm20160304_050518__dat00.bin

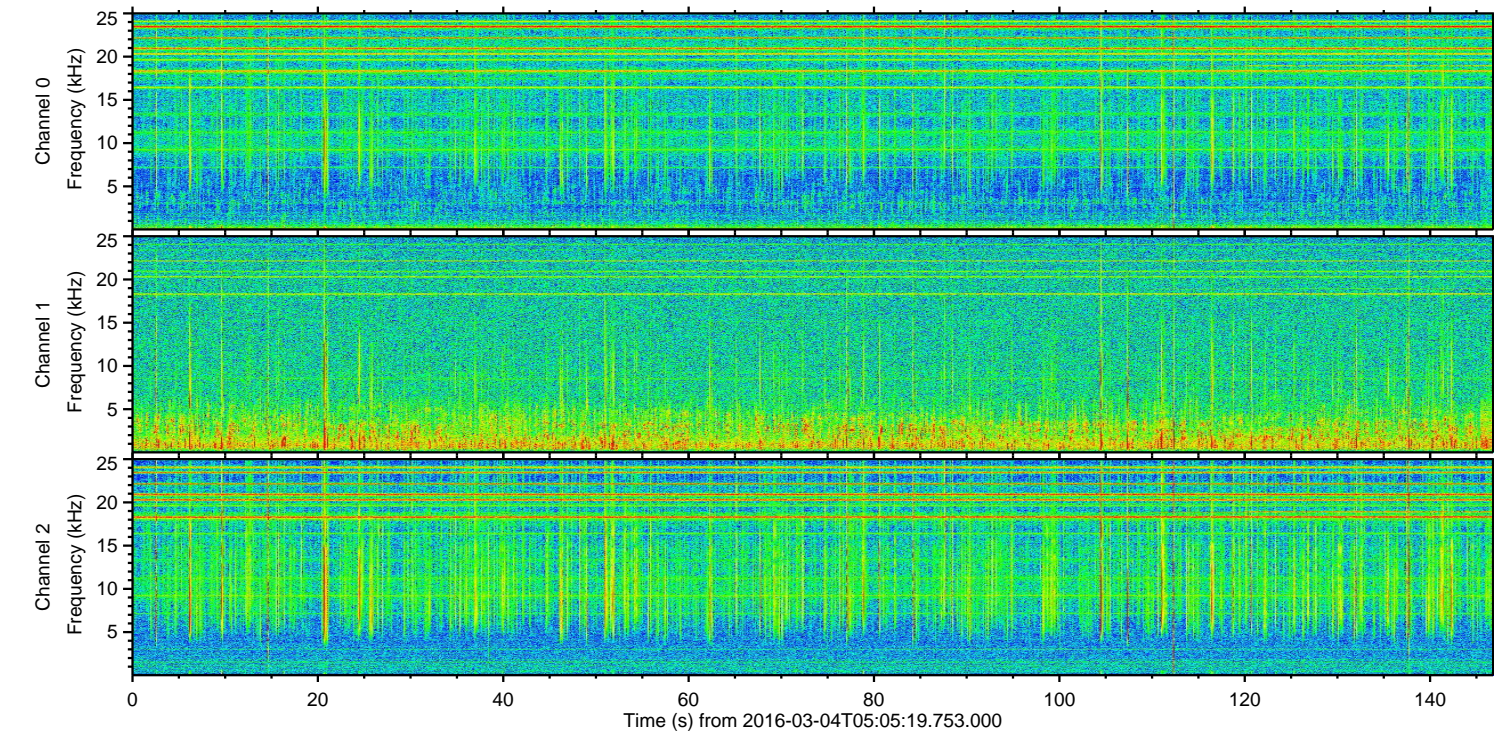
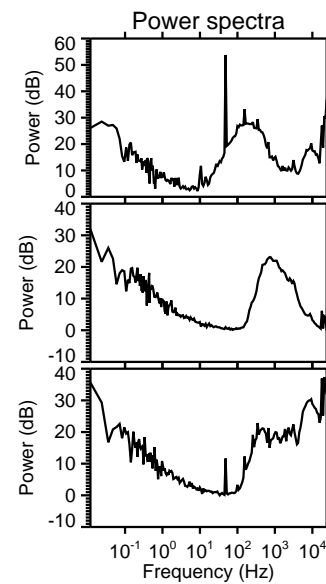
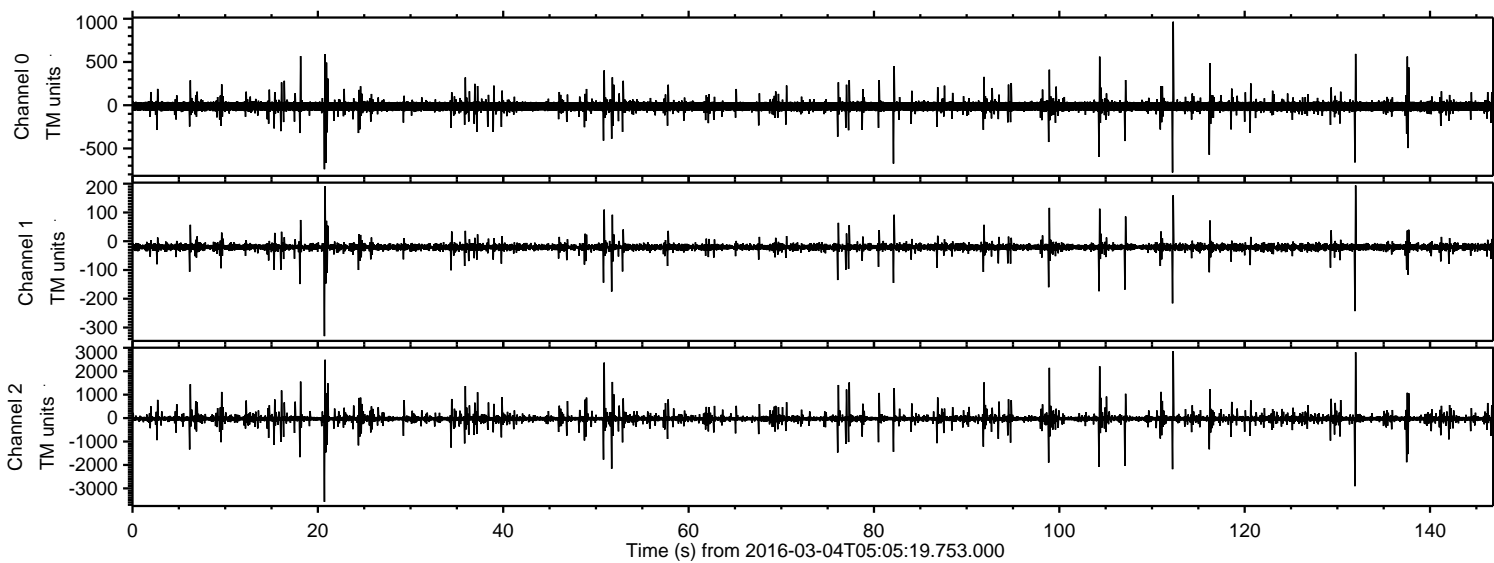
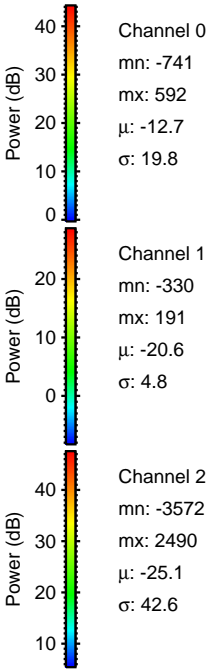
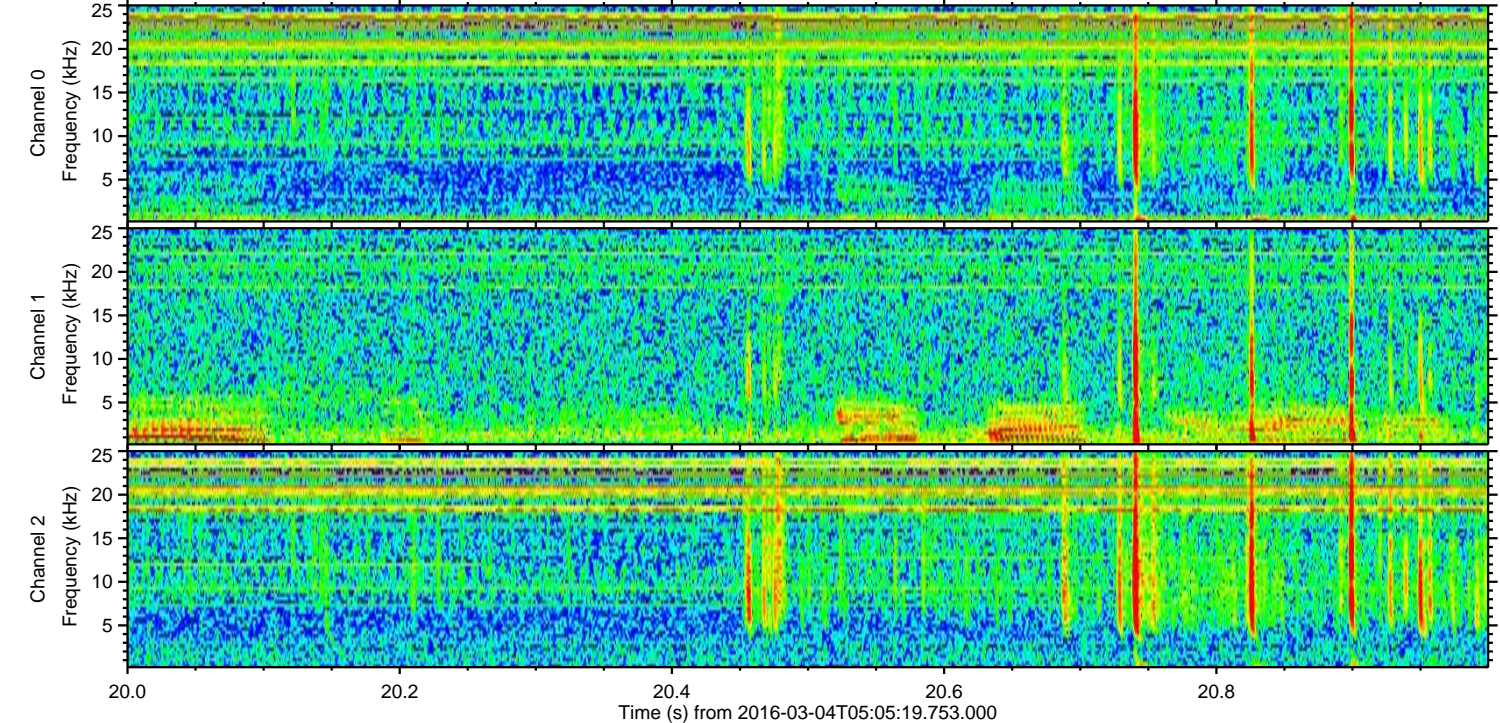
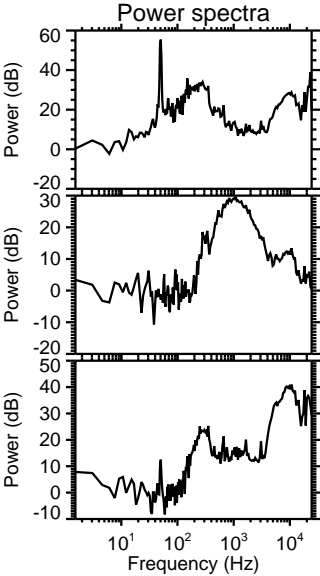
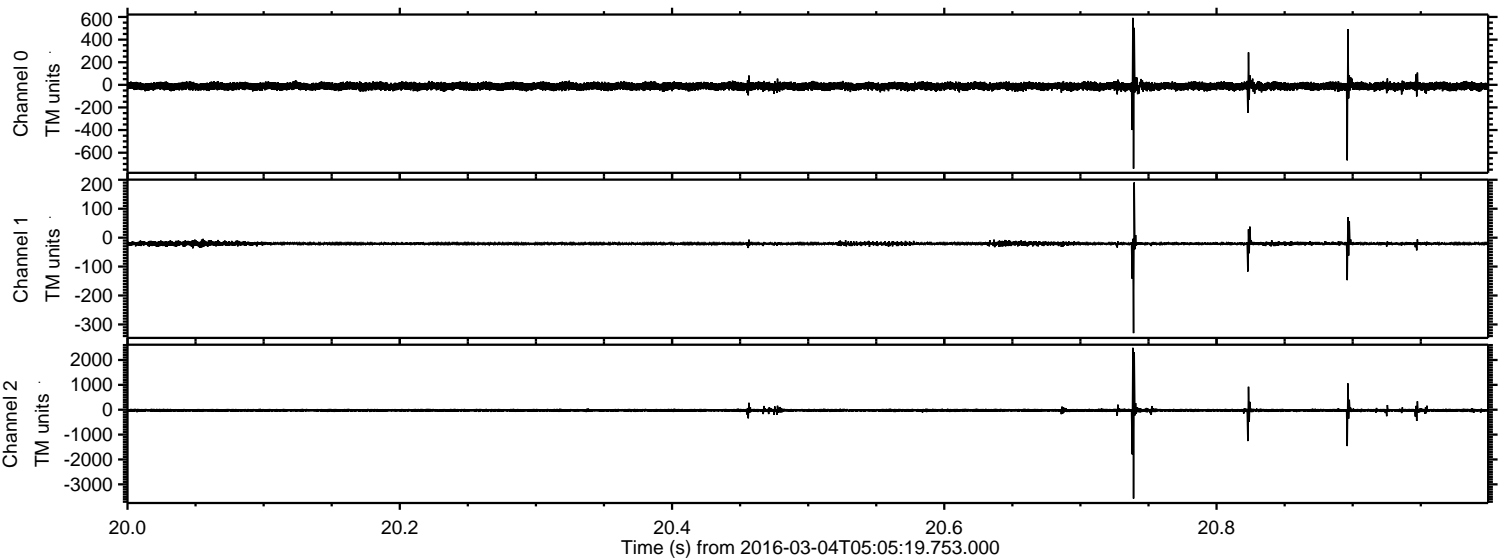

Channel 0
mn: -741
mx: 592
 μ : -12.7
 σ : 19.8

Channel 1
mn: -330
mx: 191
 μ : -20.6
 σ : 4.8

Channel 2
mn: -3572
mx: 2490
 μ : -25.1
 σ : 42.6

ELMAVAN 3D WAVEFORMS (Measured data sampled at 50 kHz) 51000 packets of 144 samples from 2016-03-04T05:05:19.753.000. Part 132/147

Processed Mon Apr 18 05:43:54 2016 by ELM ver.2012-10-06 from 001__elm20160304_050518__dat00.bin

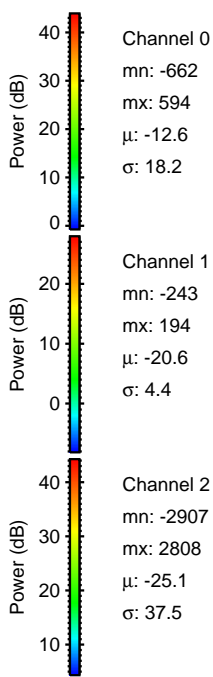
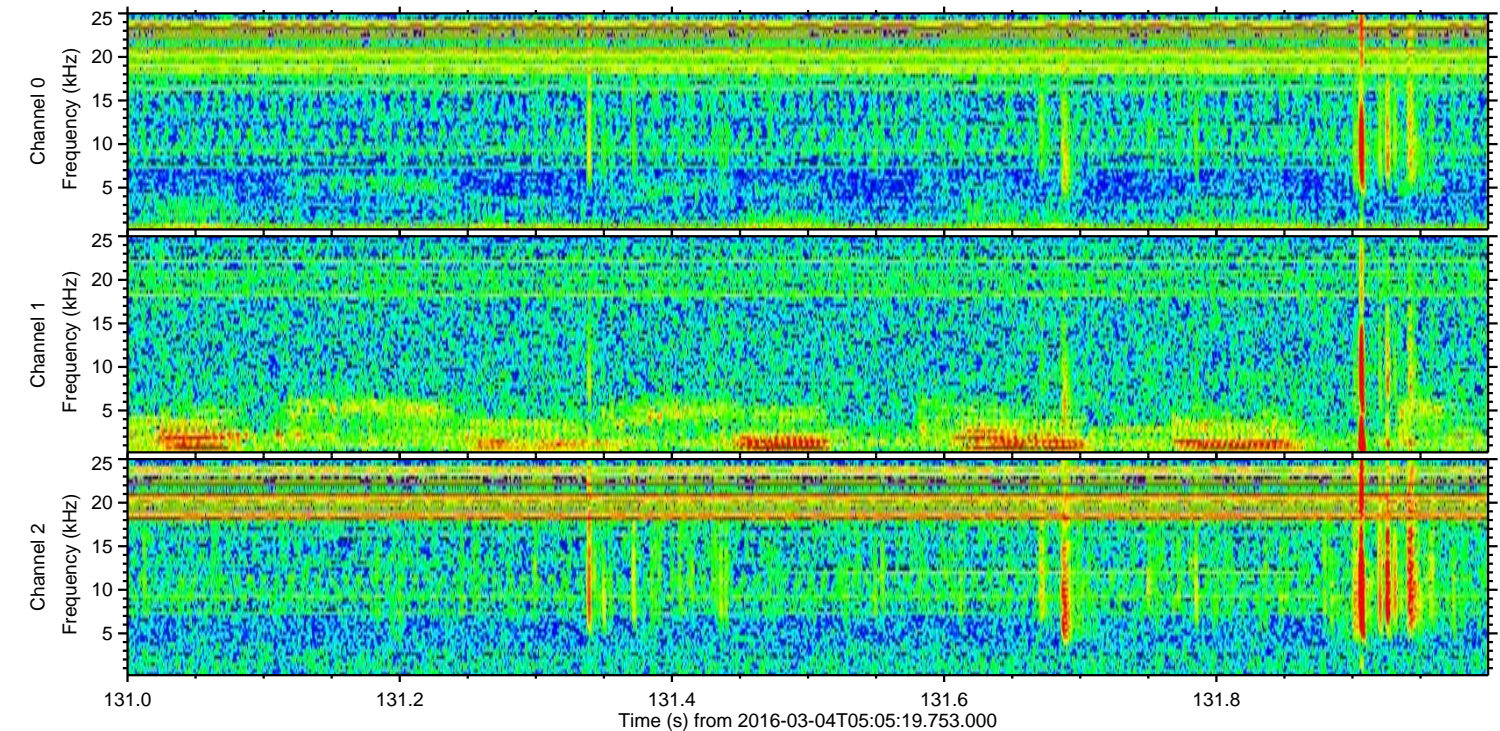
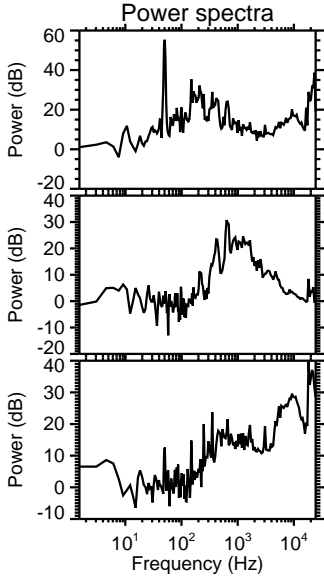
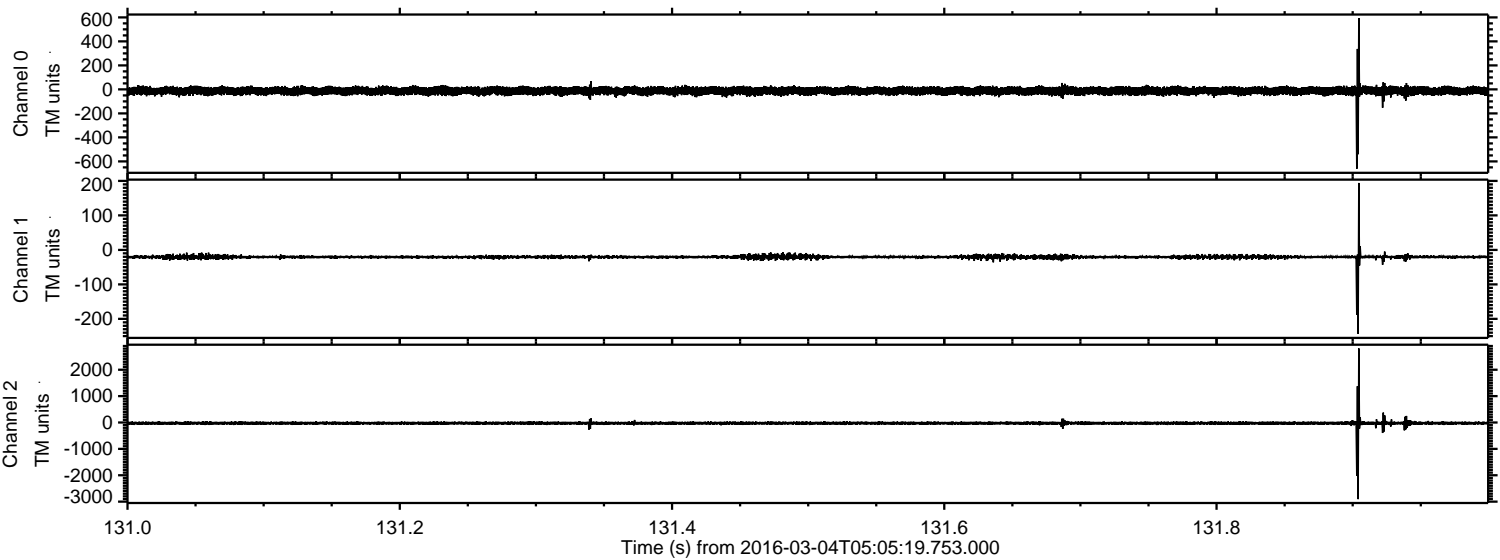

ELMAVAN 3D WAVEFORMS (Measured data sampled at 50 kHz) 51000 packets of 144 samples from 2016-03-04T05:05:19.753.000. Part 113/147

Processed Mon Apr 18 05:43:55 2016 by ELM ver.2012-10-06 from 001__elm20160304_050518__dat00.bin

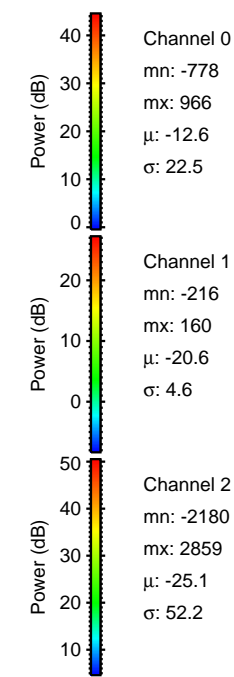
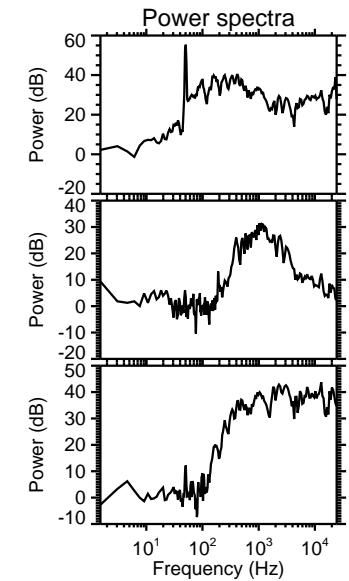
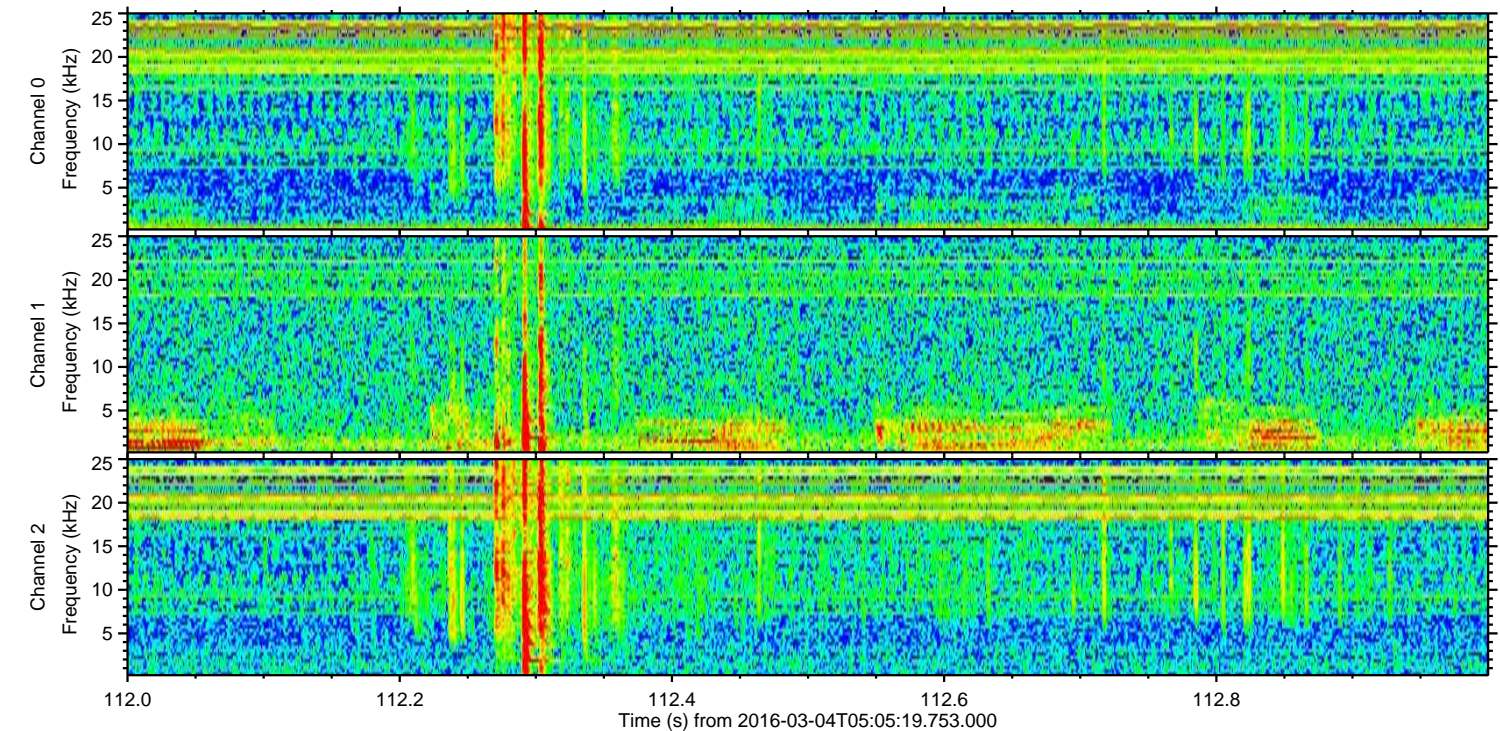
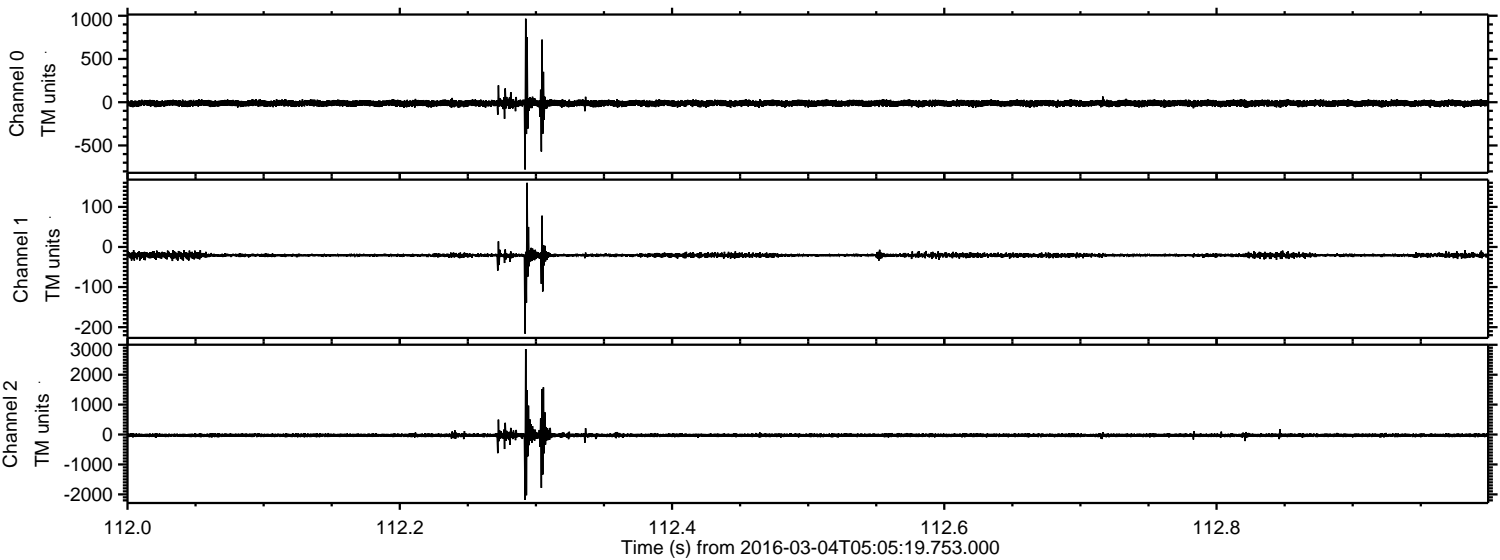

Channel 0
mn: -778
mx: 966
 μ : -12.6
 σ : 22.5

Channel 1
mn: -216
mx: 160
 μ : -20.6
 σ : 4.6

Channel 2
mn: -2180
mx: 2859
 μ : -25.1
 σ : 52.2

ELMAVAN 3D WAVEFORMS (Measured data sampled at 50 kHz) 51000 packets of 144 samples from 2016-03-04T05:05:19.753.000. Part 51/147

Processed Mon Apr 18 05:43:55 2016 by ELM ver.2012-10-06 from 001__elm20160304_050518__dat00.bin

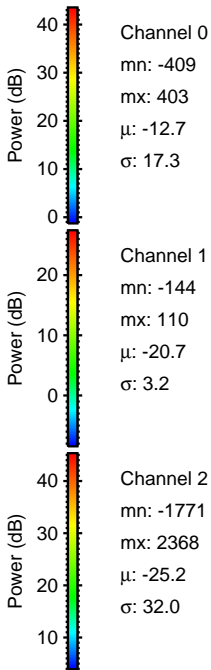
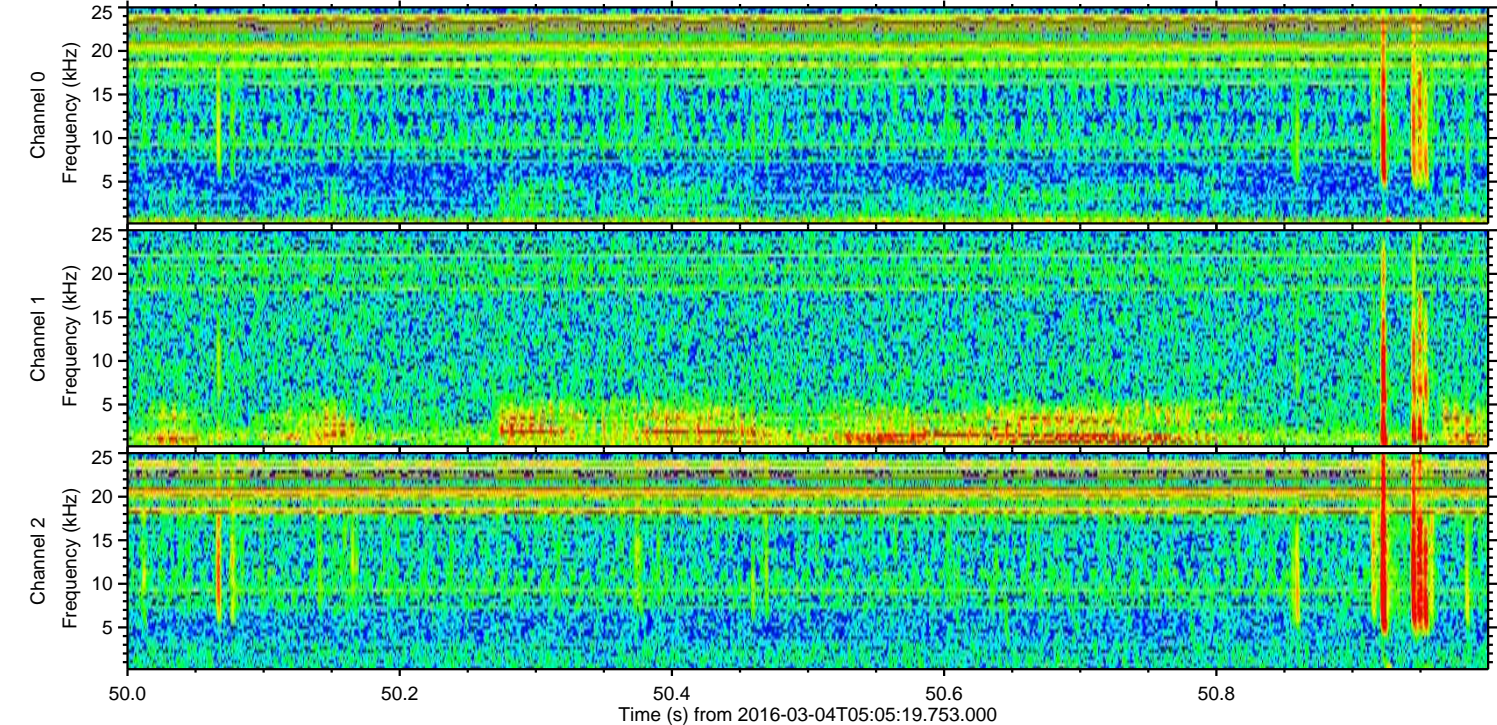
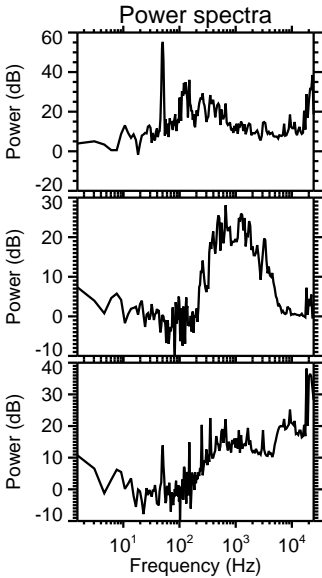
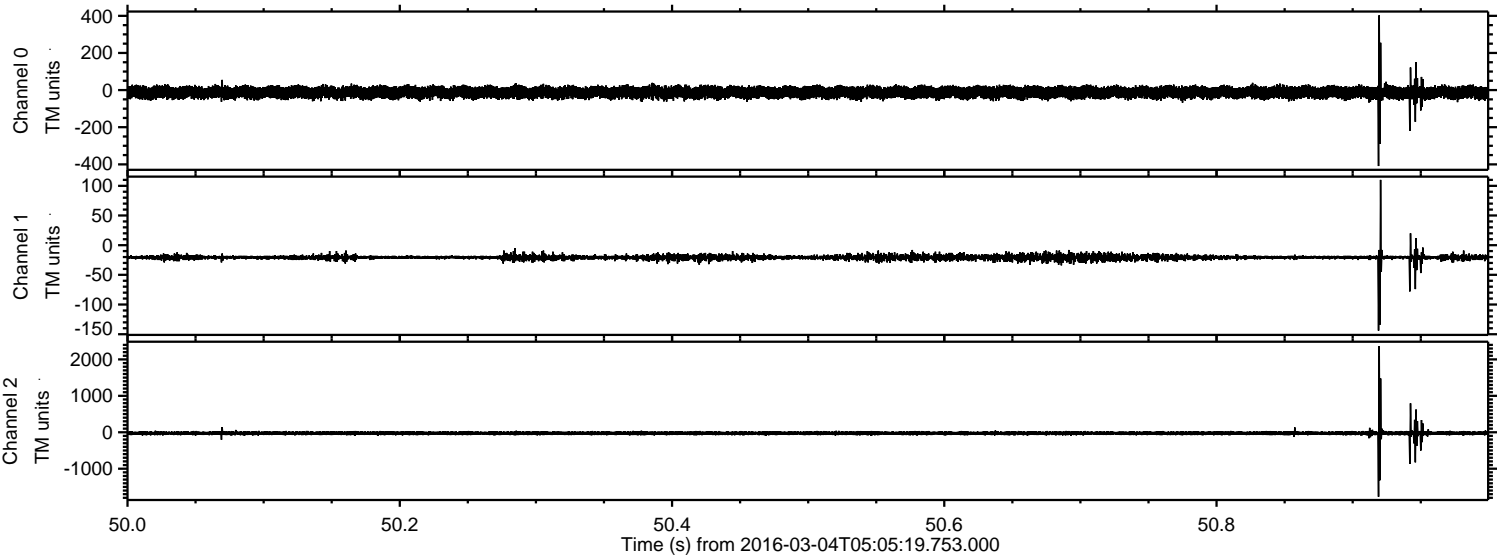

ELMAVAN 3D WAVEFORMS (Measured data sampled at 50 kHz) 51000 packets of 144 samples from 2016-03-04T05:05:19.753.000. Part 105/147

Processed Mon Apr 18 05:43:56 2016 by ELM ver.2012-10-06 from 001__elm20160304_050518__dat00.bin

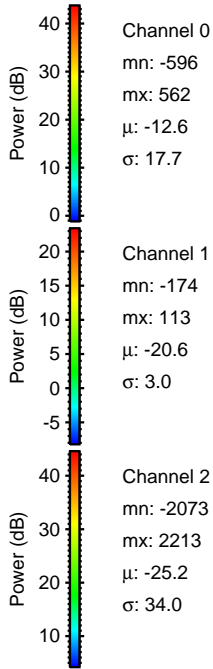
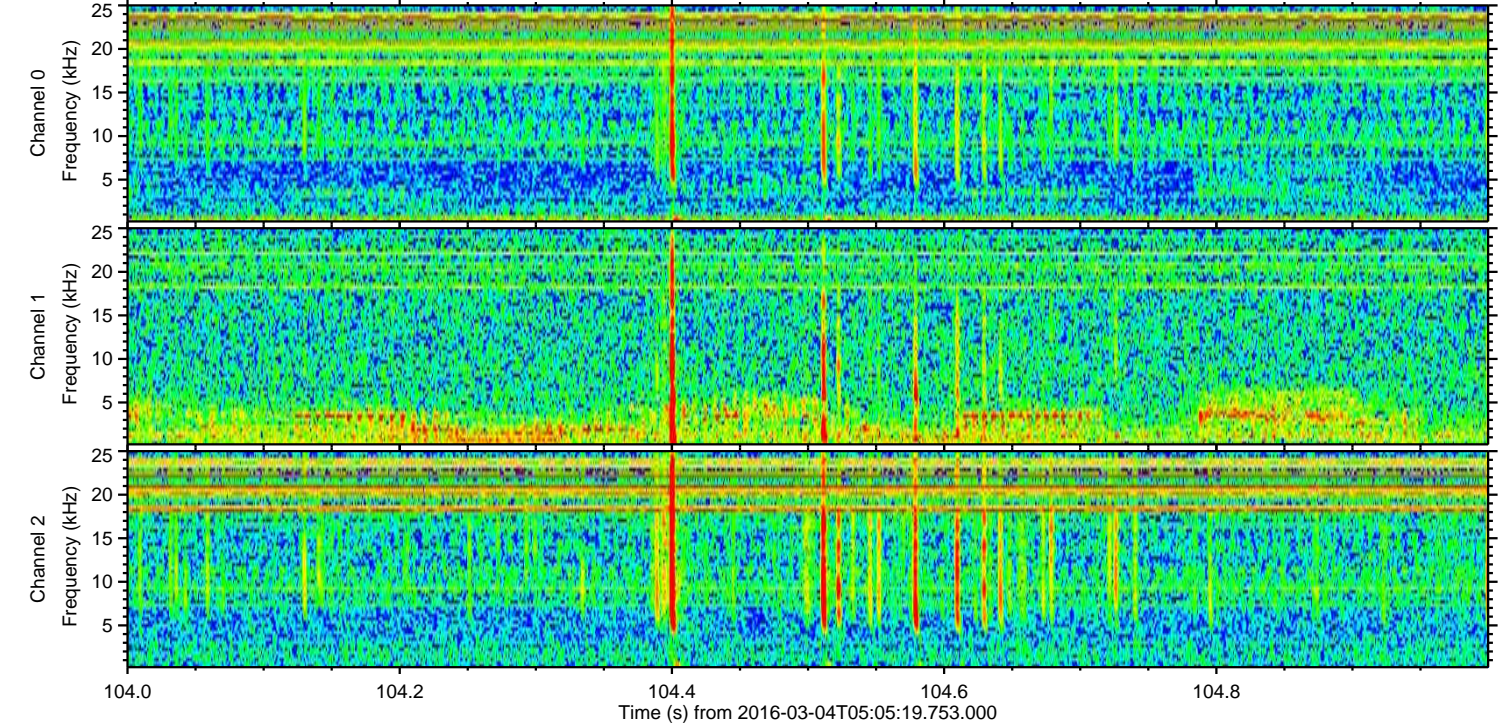
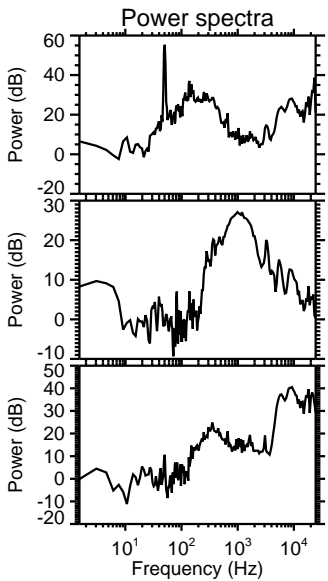
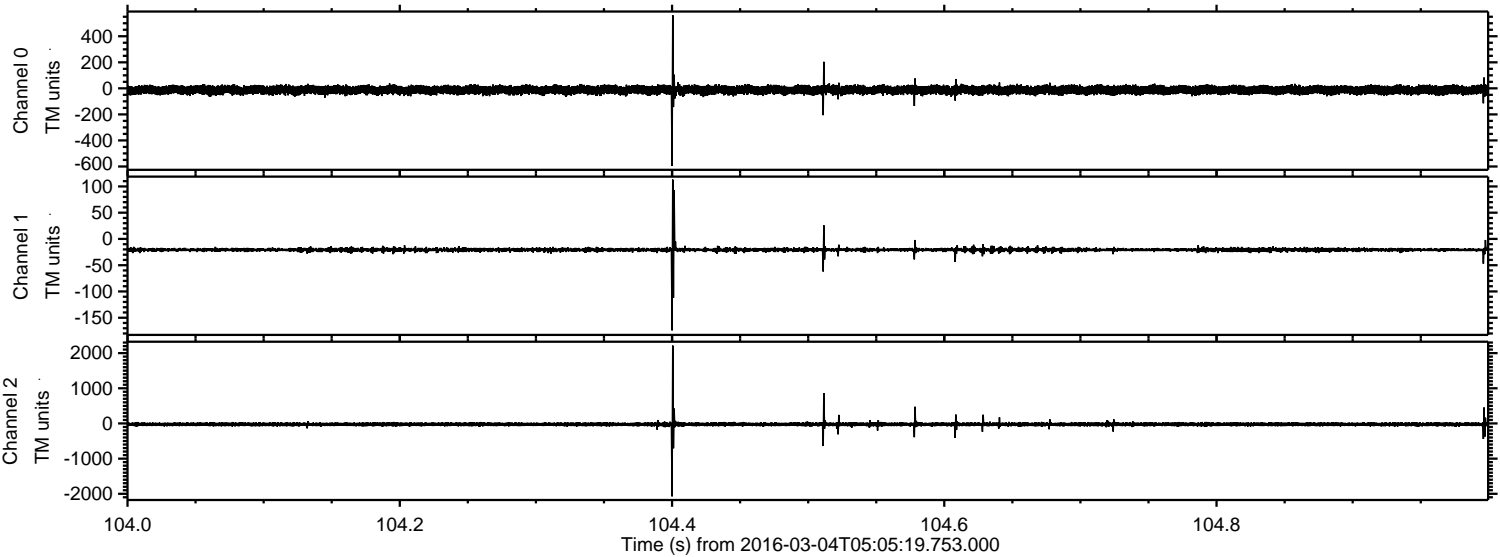

Processed Mon Apr 18 05:43:57 2016 by ELM ver.2012-10-06 from 001__elm20160304_050518__dat00.bin

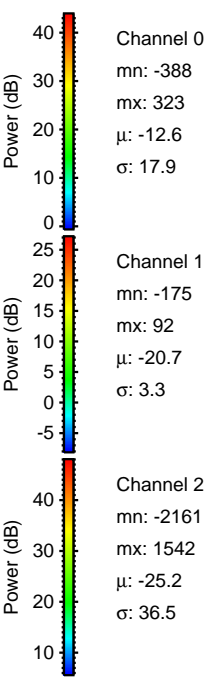
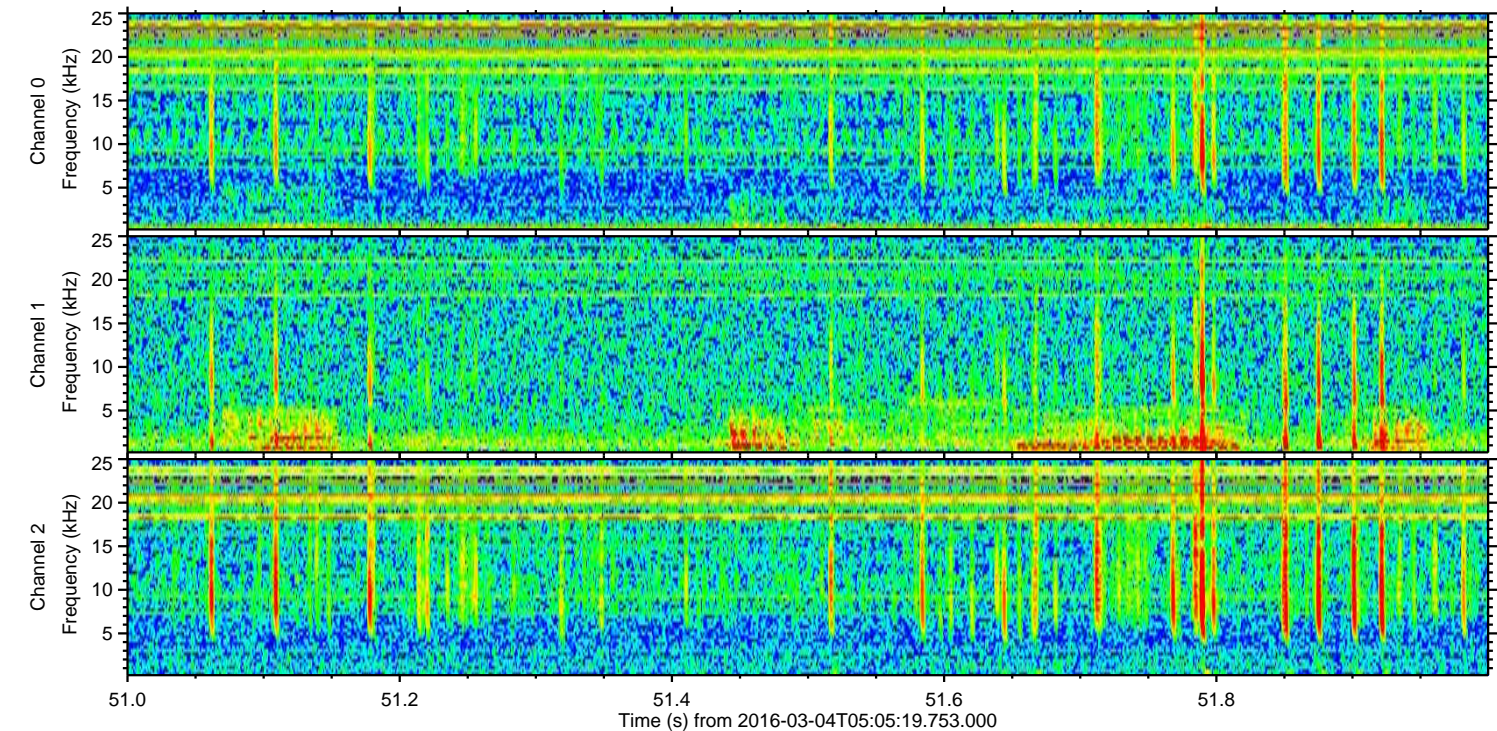
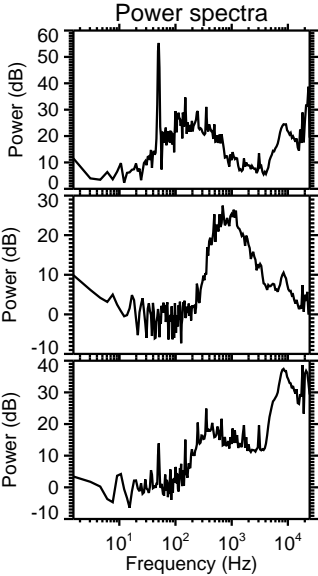
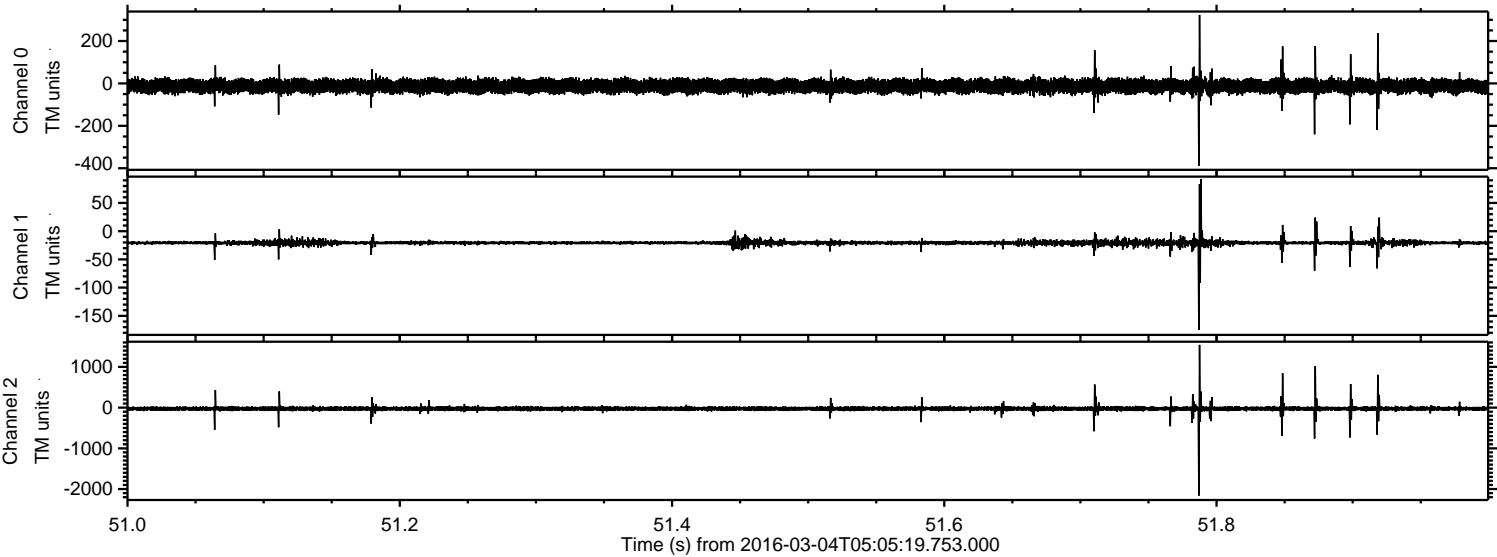

Processed Mon Apr 18 05:43:58 2016 by ELM ver.2012-10-06 from 001__elm20160304_050518__dat00.bin

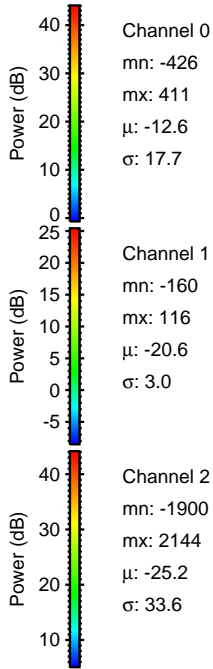
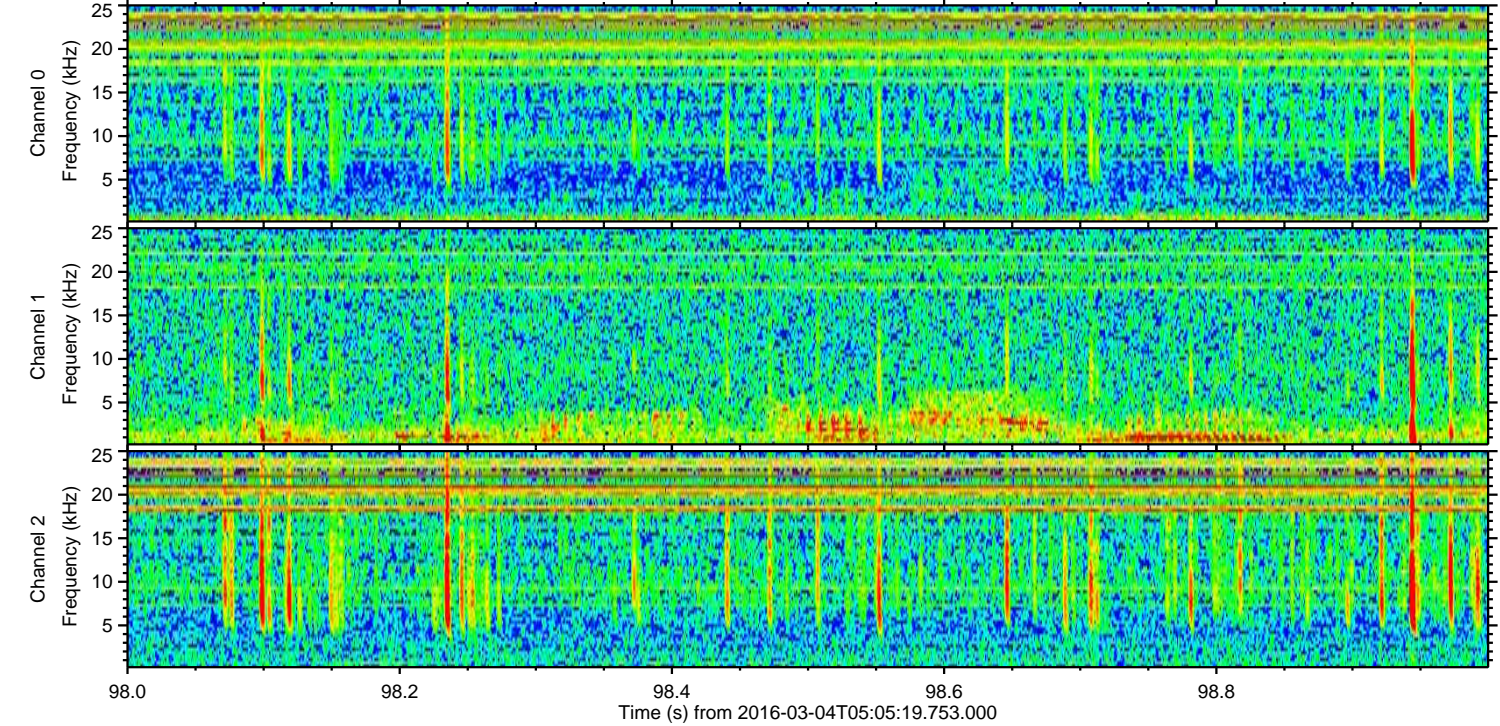
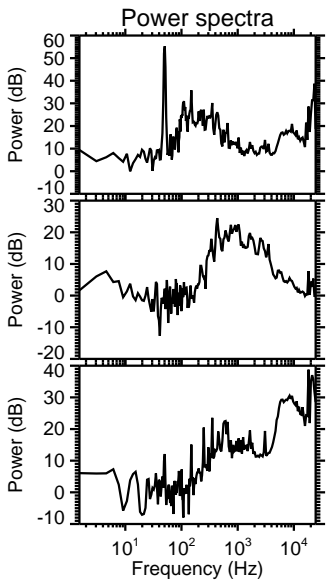
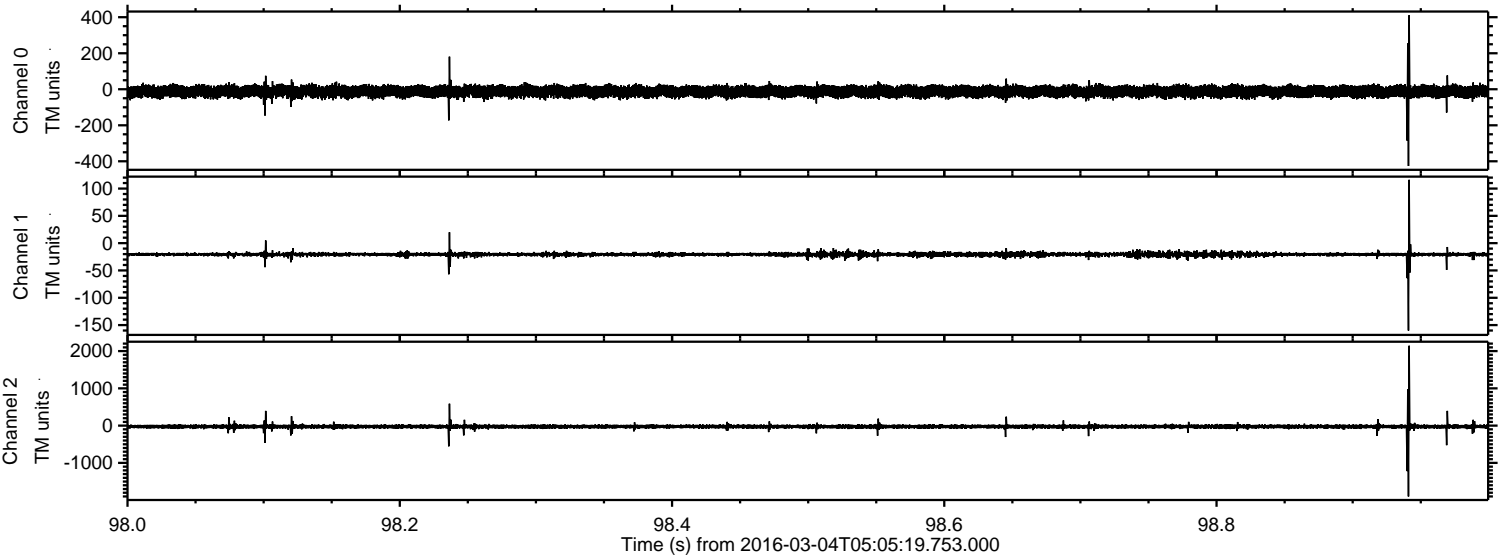

Channel 0
mn: -426
mx: 411
 μ : -12.6
 σ : 17.7

Channel 1
mn: -160
mx: 116
 μ : -20.6
 σ : 3.0

Channel 2
mn: -1900
mx: 2144
 μ : -25.2
 σ : 33.6

ELMAVAN 3D WAVEFORMS (Measured data sampled at 50 kHz) 51000 packets of 144 samples from 2016-03-04T05:05:19.753.000. Part 108/147

Processed Mon Apr 18 05:43:59 2016 by ELM ver.2012-10-06 from 001__elm20160304_050518__dat00.bin

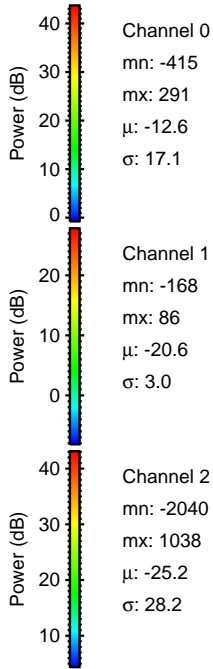
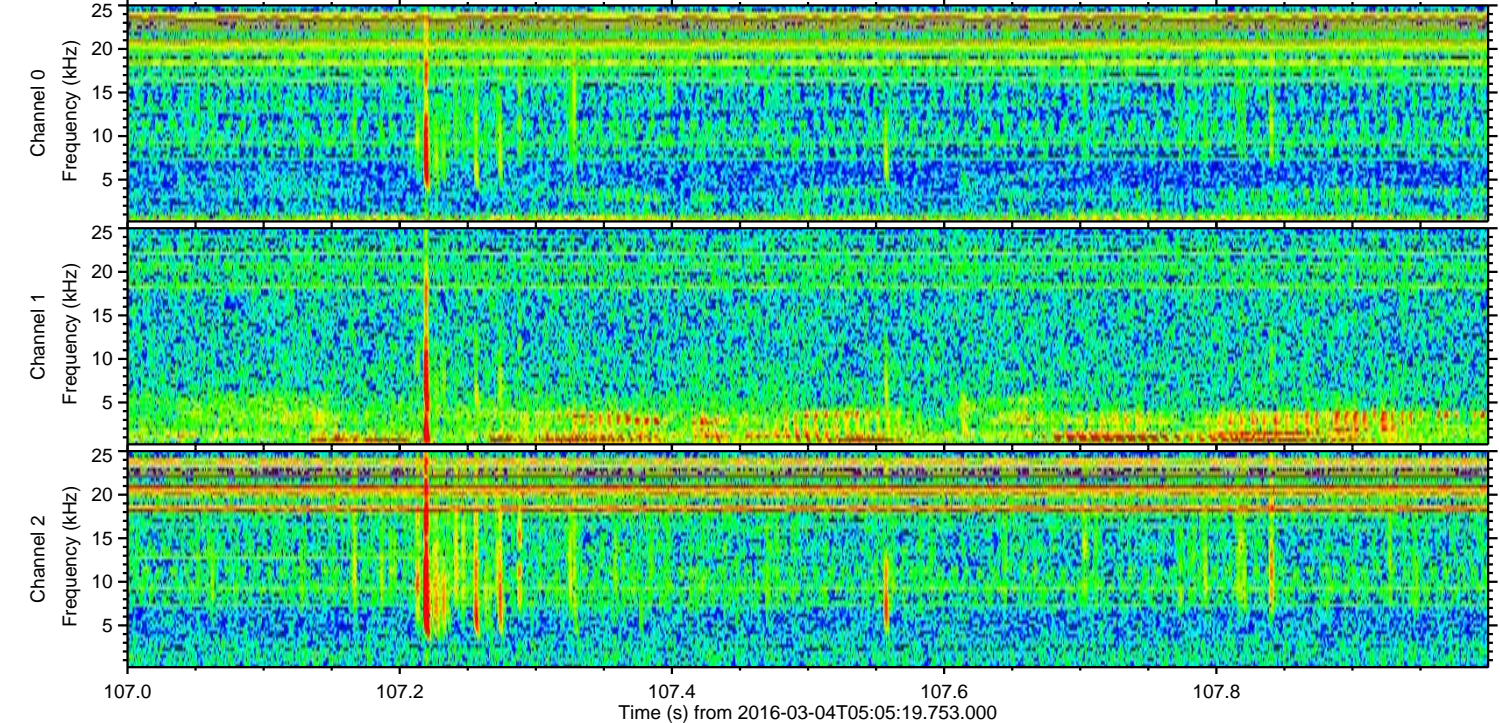
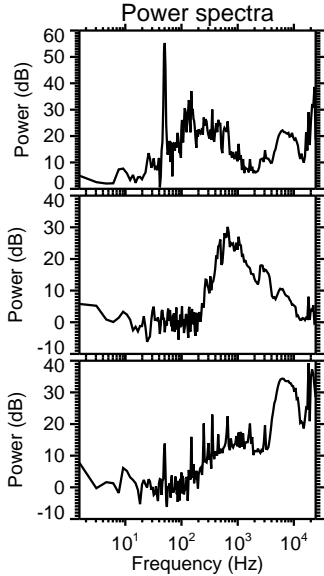
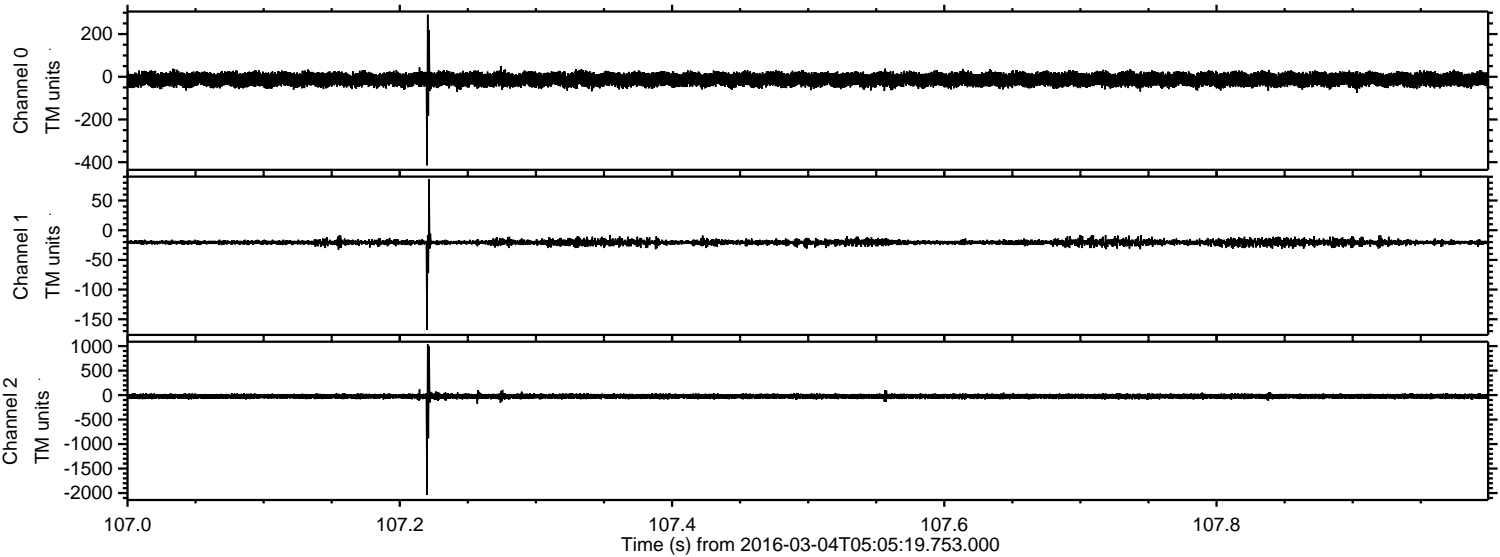

ELMAVAN 3D WAVEFORMS (Measured data sampled at 50 kHz) 51000 packets of 144 samples from 2016-03-04T05:05:19.753.000. Part 138/147

Processed Mon Apr 18 05:44:00 2016 by ELM ver.2012-10-06 from 001__elm20160304_050518__dat00.bin

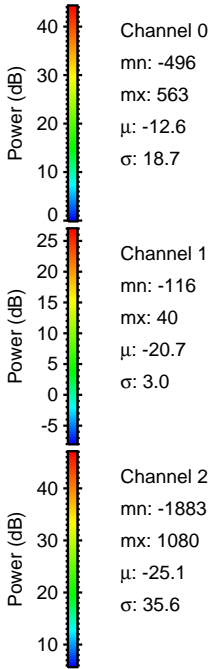
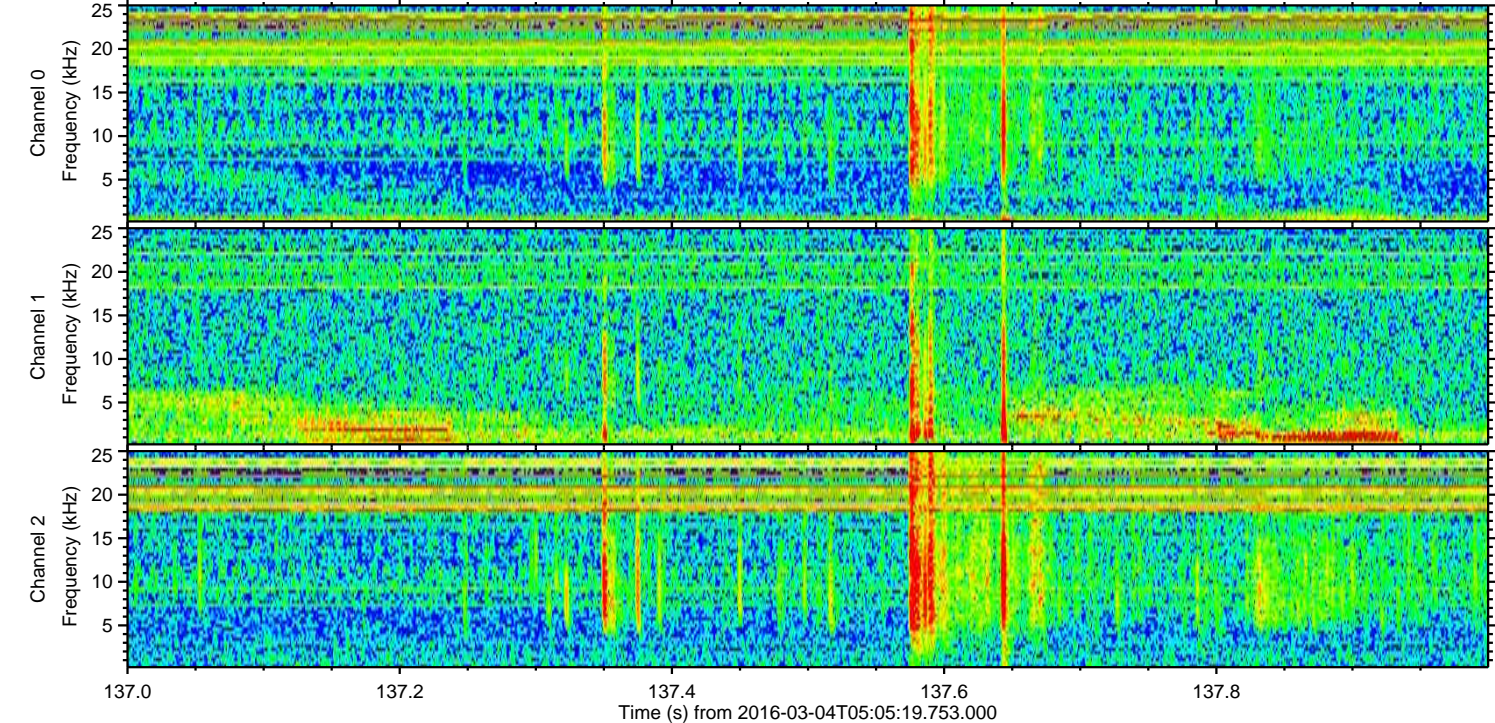
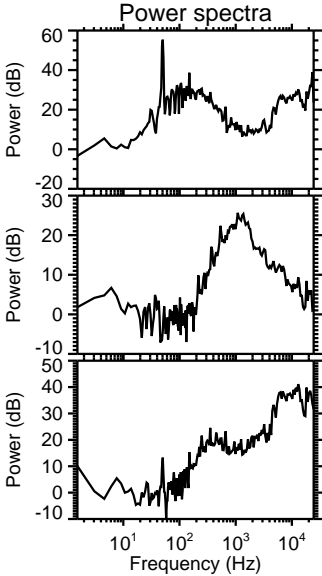
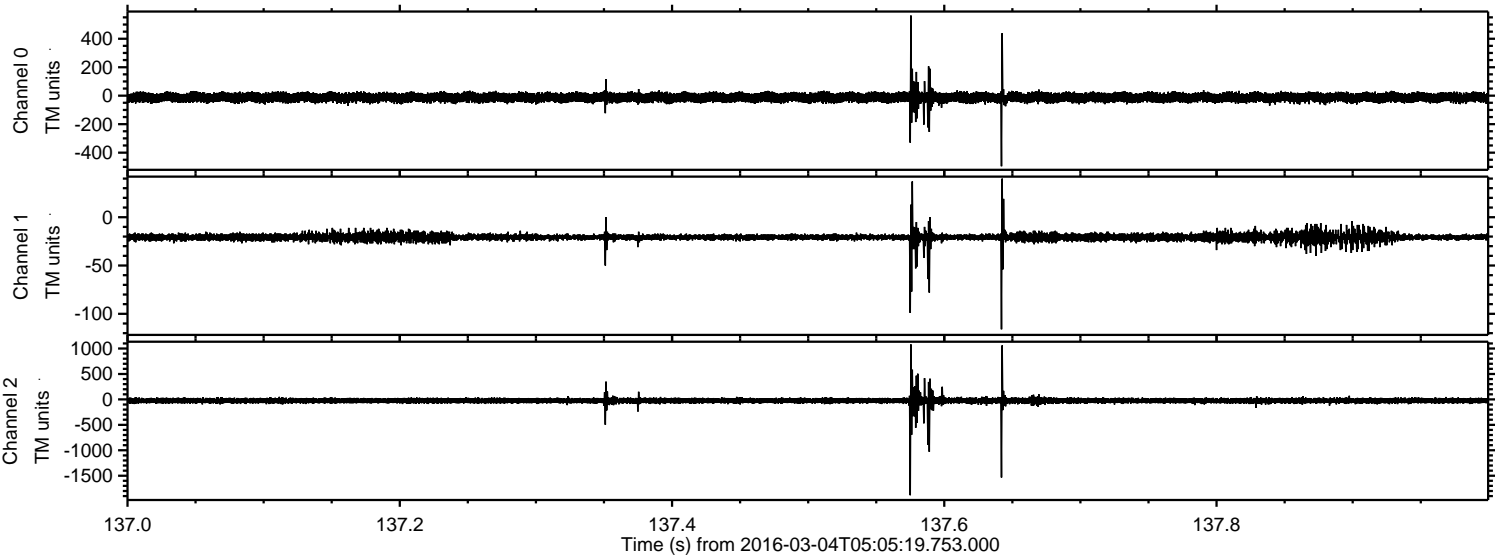

ELMAVAN 3D WAVEFORMS (Measured data sampled at 50 kHz) 51000 packets of 144 samples from 2016-03-04T05:05:19.753.000. Part 139/147

