

# ELMAVAN 3D WAVEFORMS (Measured data sampled at 50 kHz) 51000 packets of 144 samples from 2016-03-04T01:40:10.626.999.

Processed Mon Apr 18 05:02:04 2016 by ELM ver.2012-10-06 from 001\_\_elm20160304\_014009\_\_dat00.bin

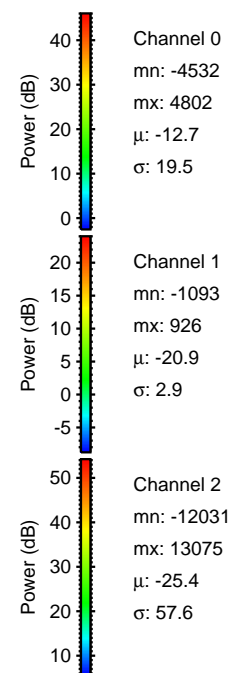

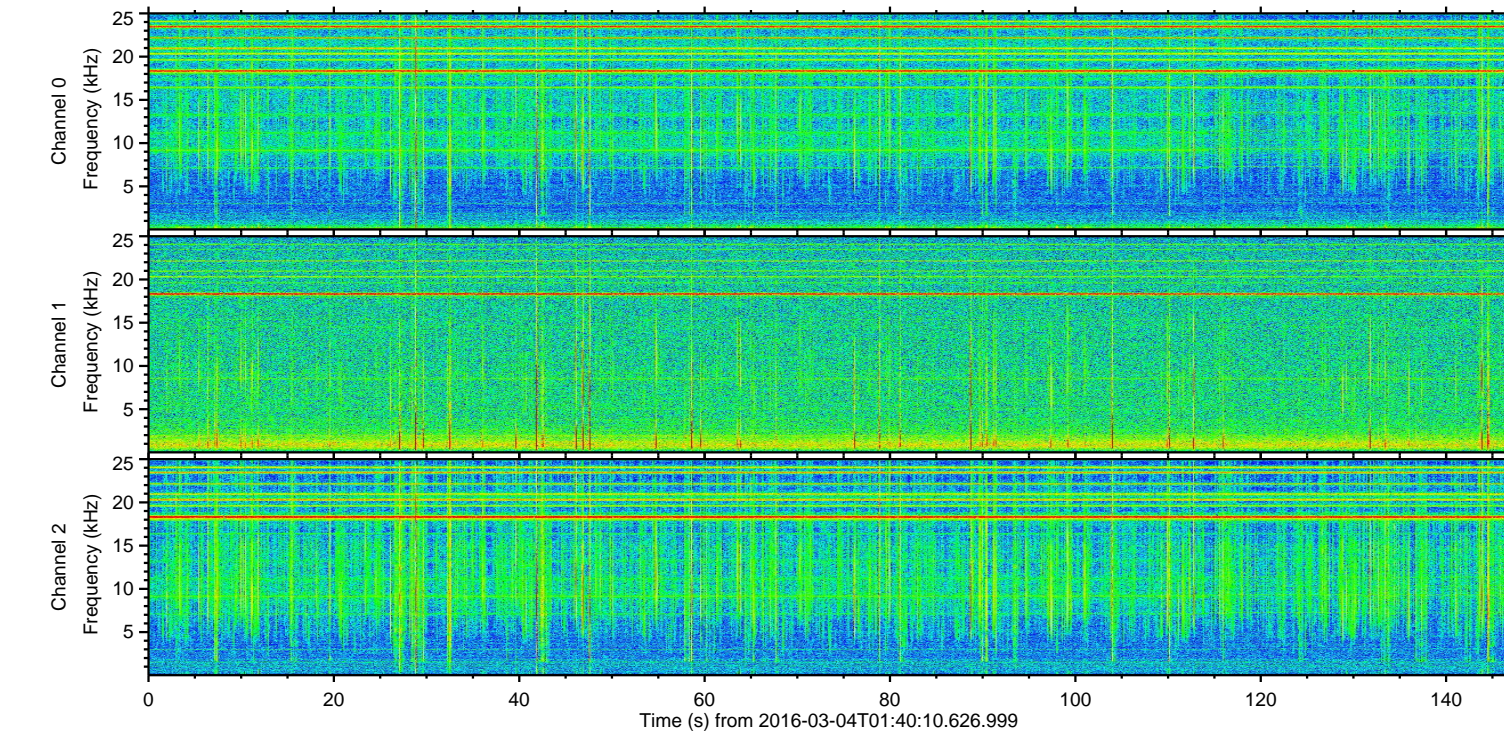
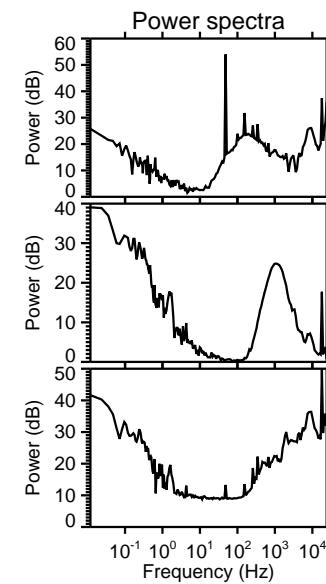
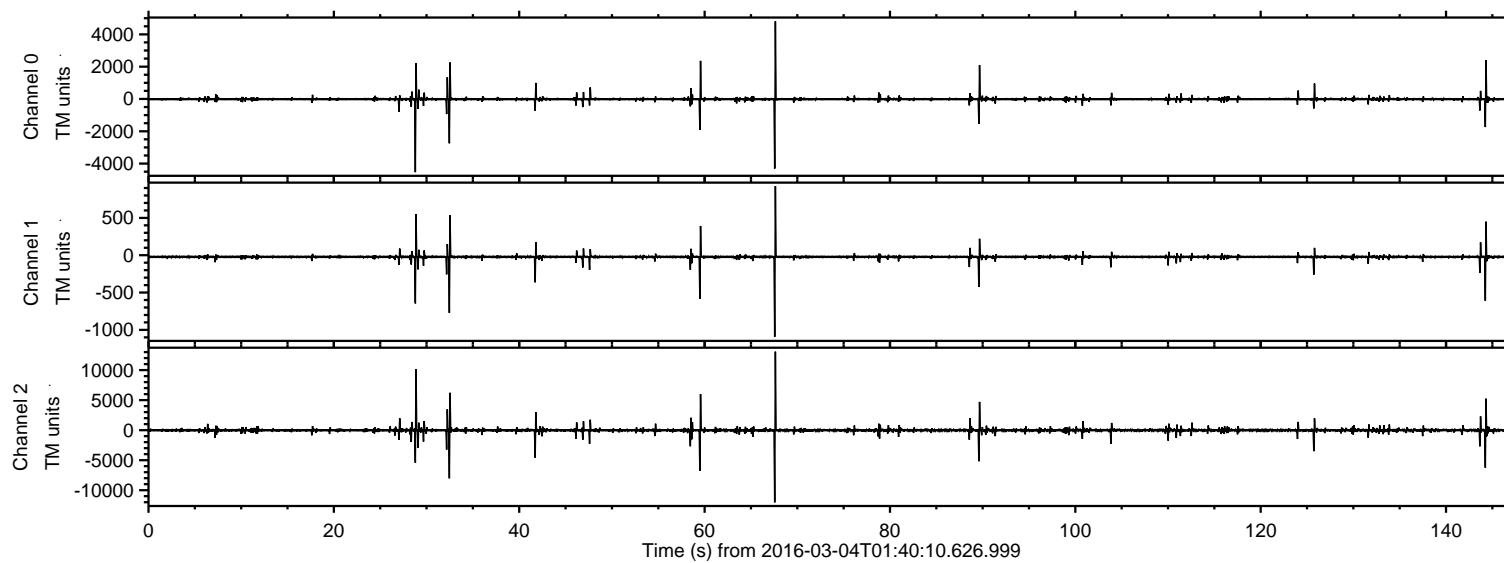

Processed Mon Apr 18 05:02:15 2016 by ELM ver.2012-10-06 from 001\_\_elm20160304\_014009\_\_dat00.bin

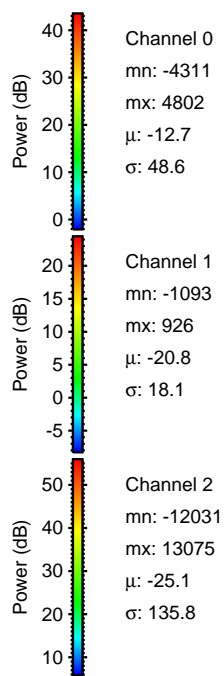
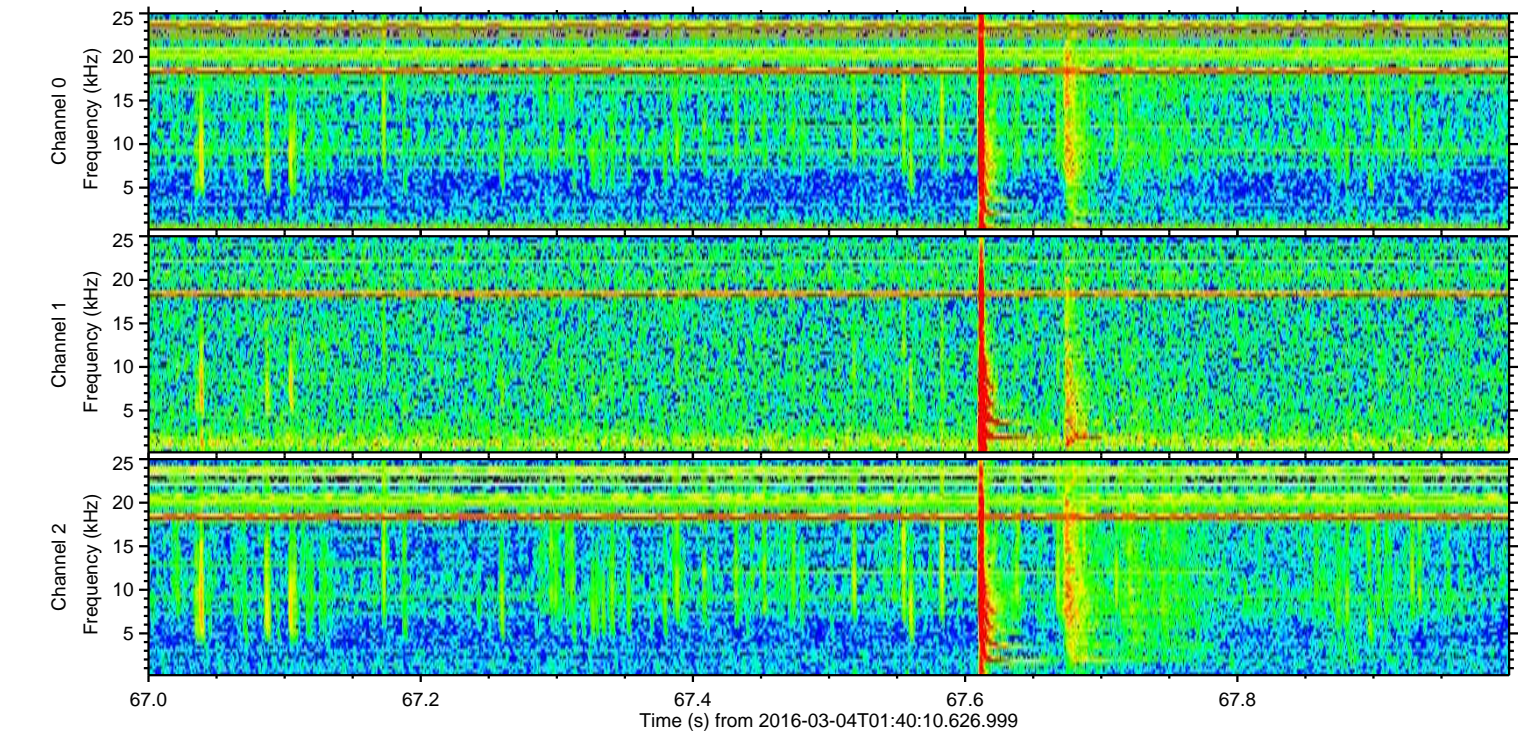
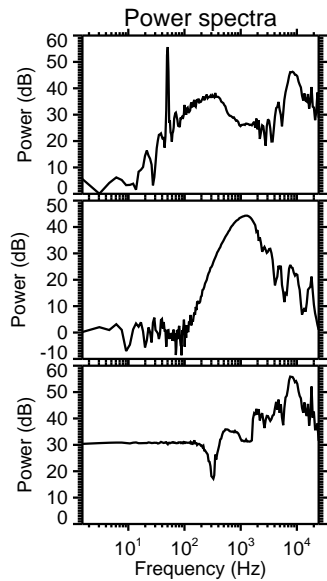
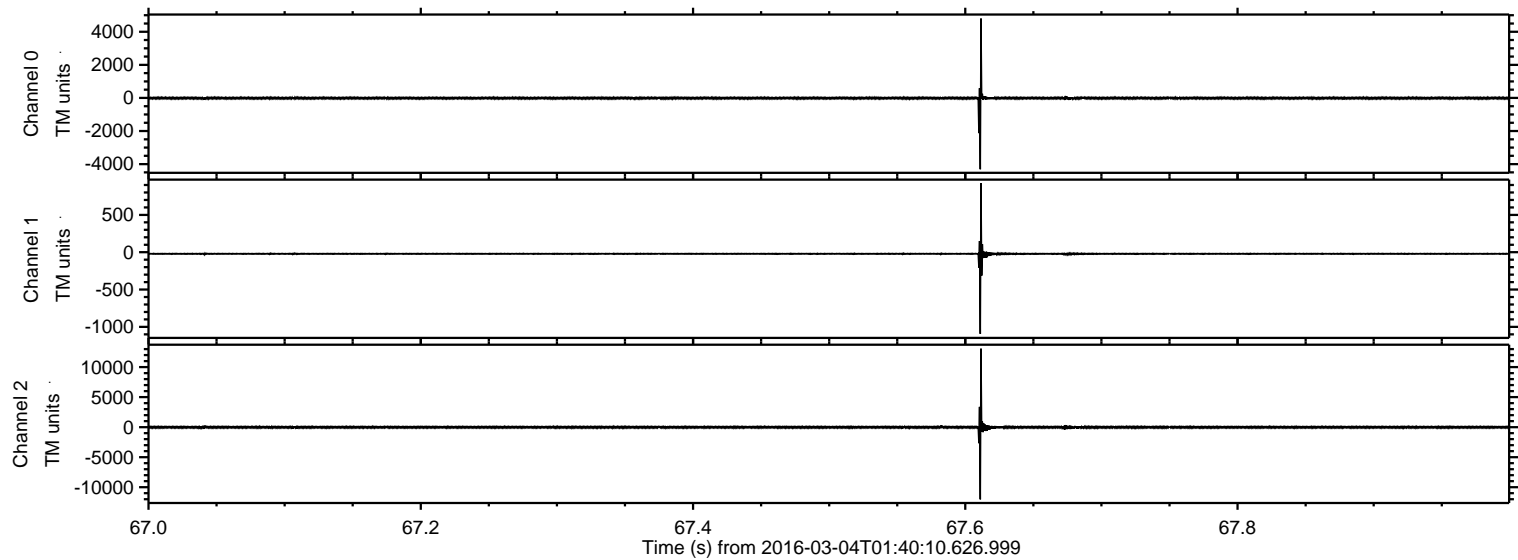



Processed Mon Apr 18 05:02:16 2016 by ELM ver.2012-10-06 from 001\_\_elm20160304\_014009\_\_dat00.bin

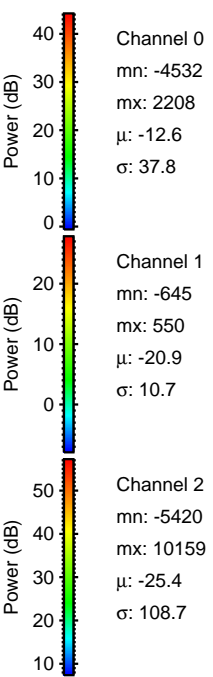
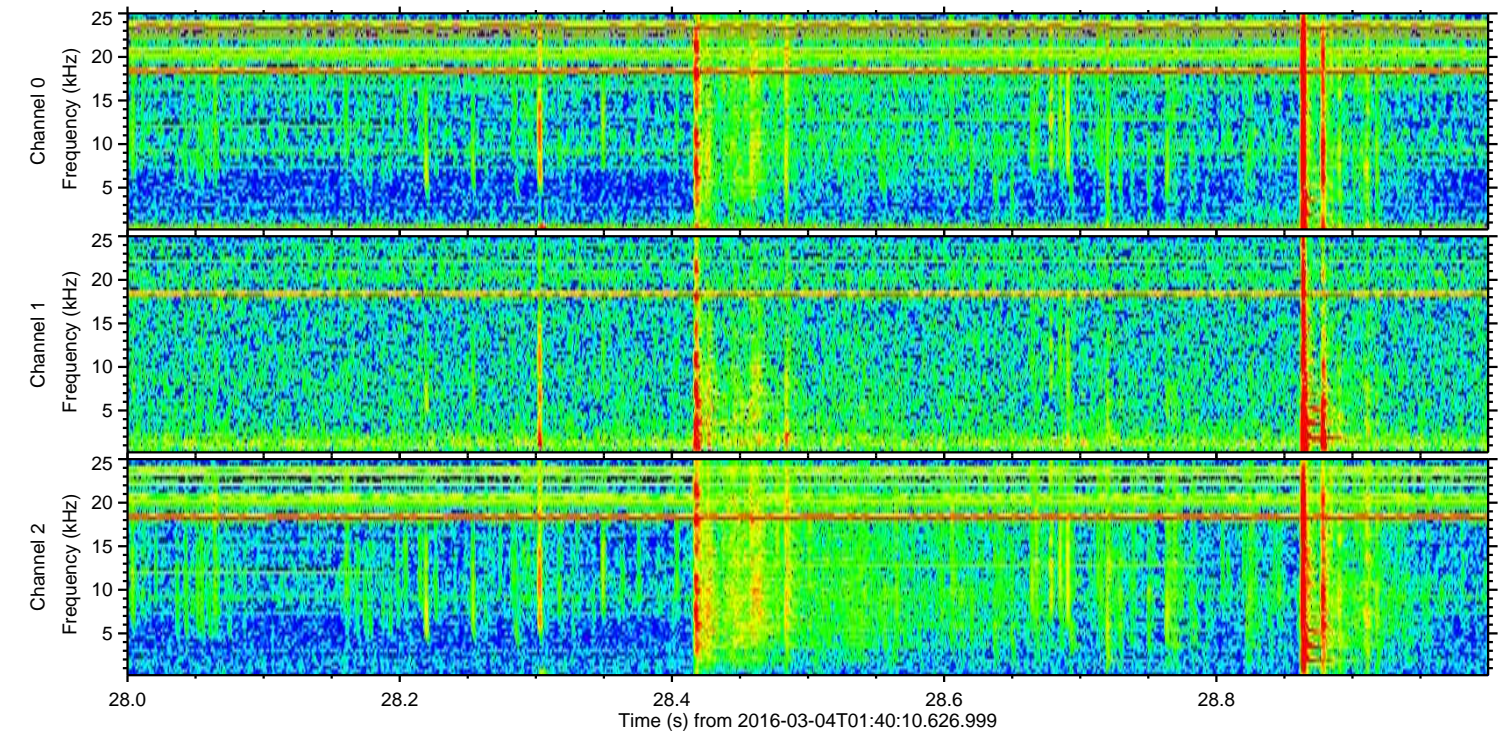
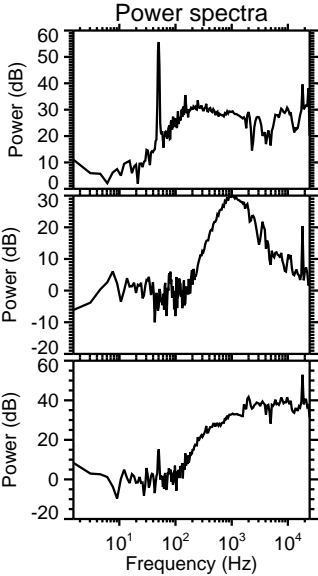
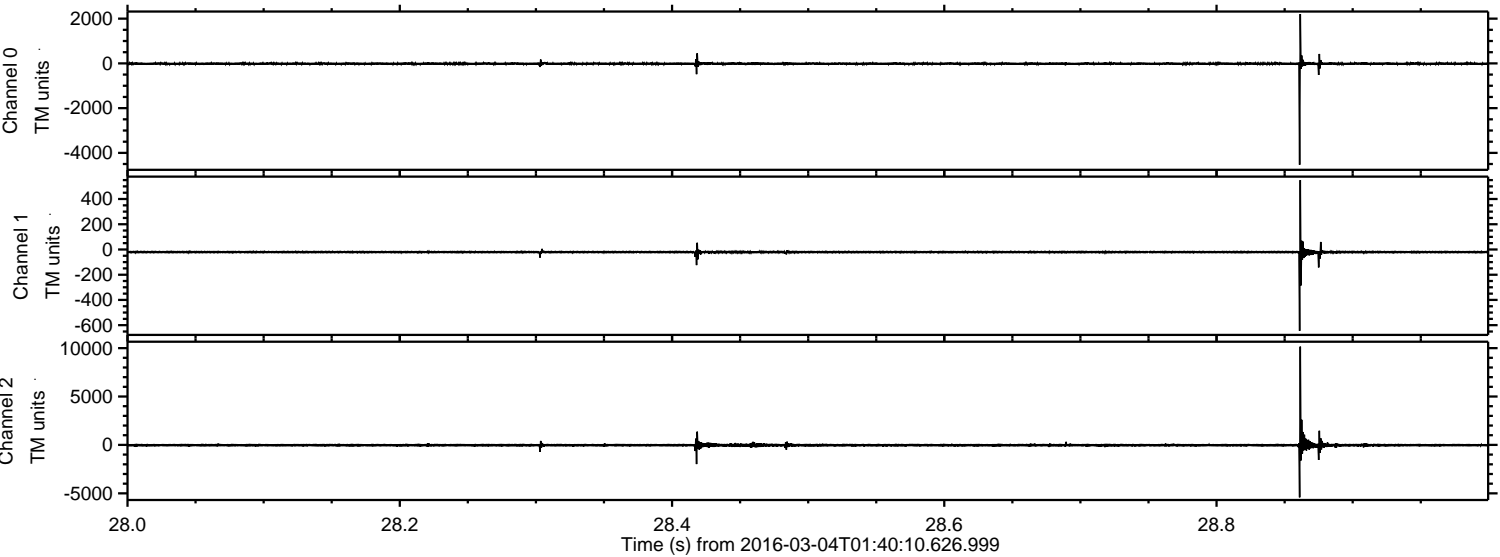



ELMAVAN 3D WAVEFORMS (Measured data sampled at 50 kHz) 51000 packets of 144 samples from 2016-03-04T01:40:10.626.999. Part 33/147

Processed Mon Apr 18 05:02:17 2016 by ELM ver.2012-10-06 from 001\_\_elm20160304\_014009\_\_dat00.bin

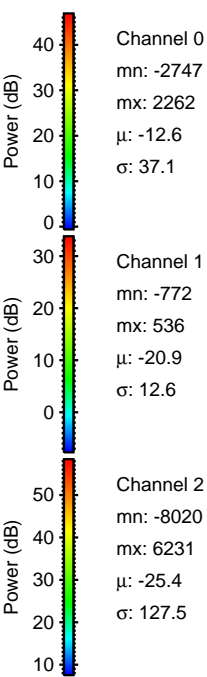
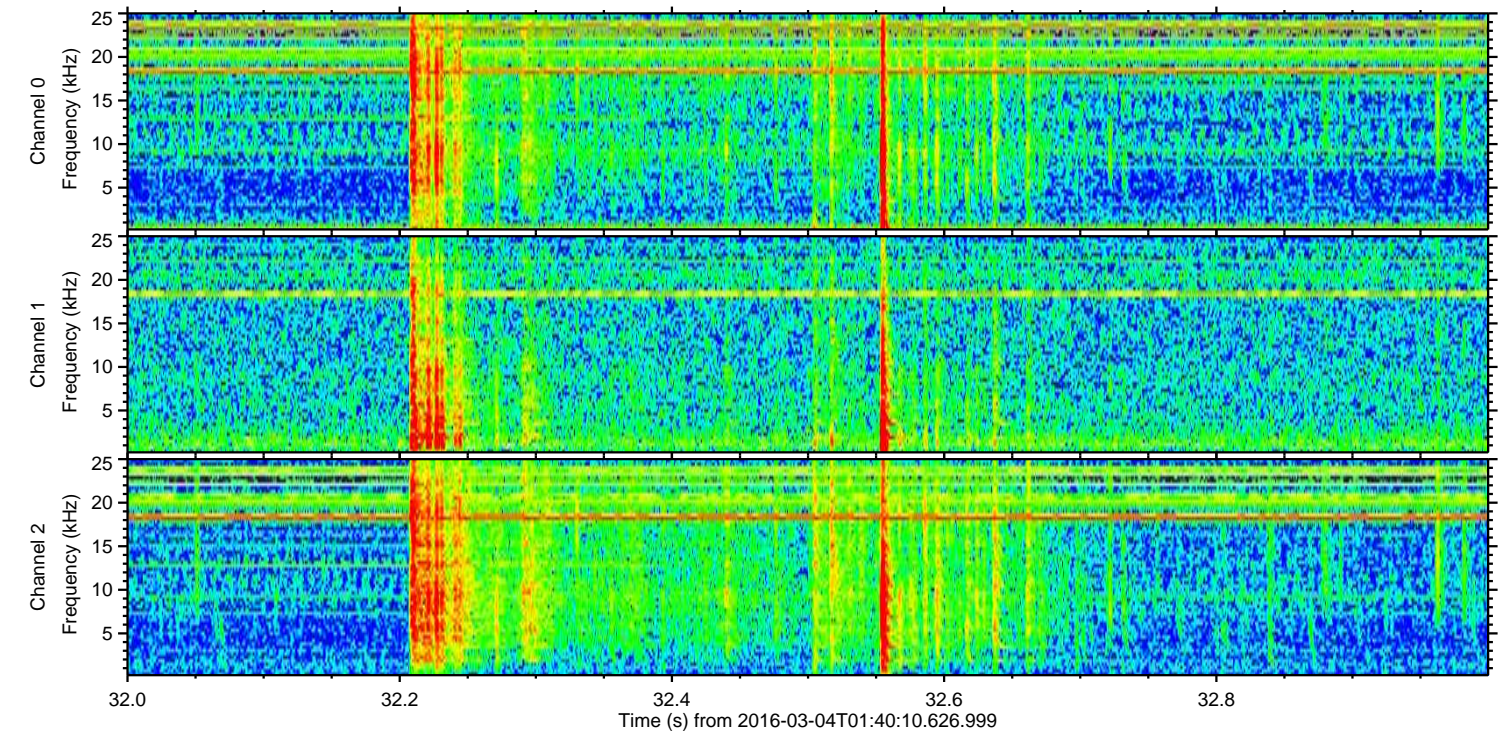
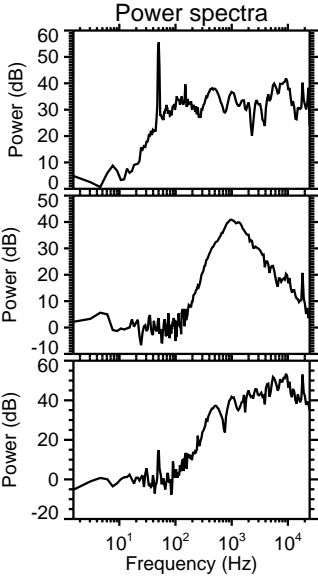
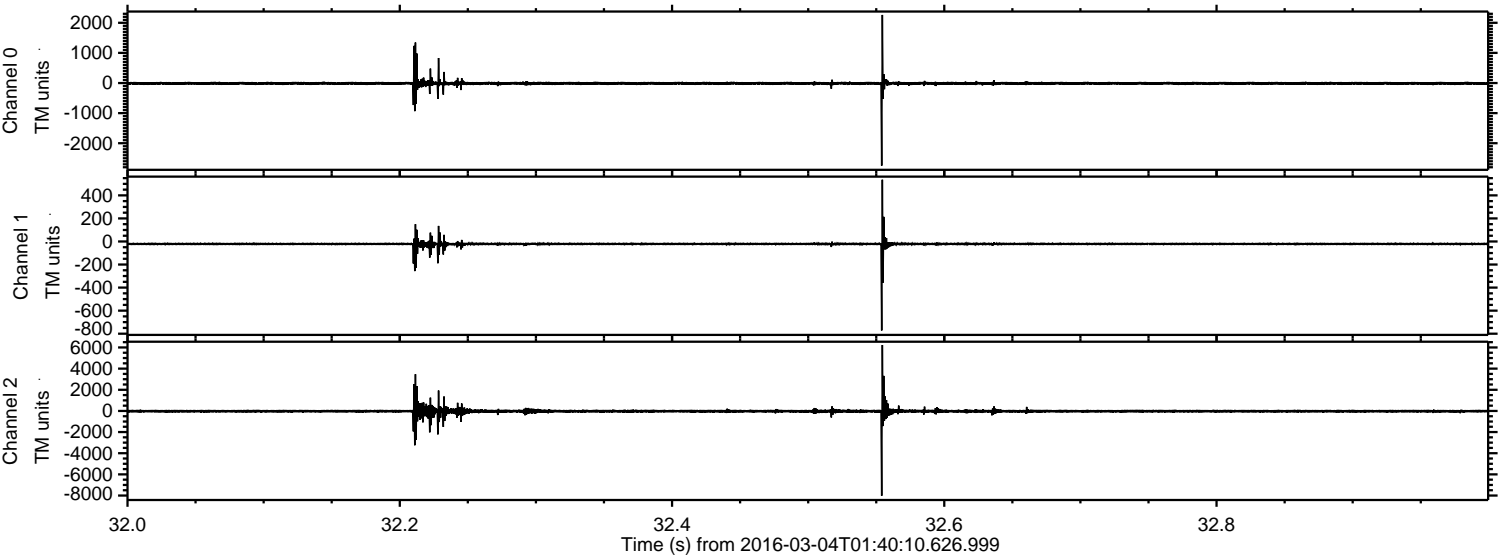



Processed Mon Apr 18 05:02:18 2016 by ELM ver.2012-10-06 from 001\_\_elm20160304\_014009\_\_dat00.bin

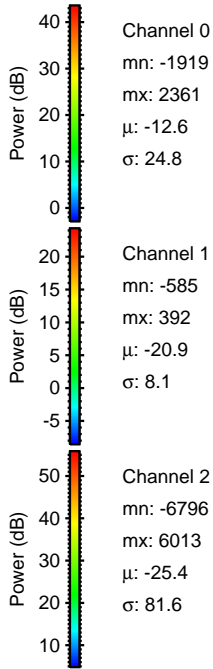
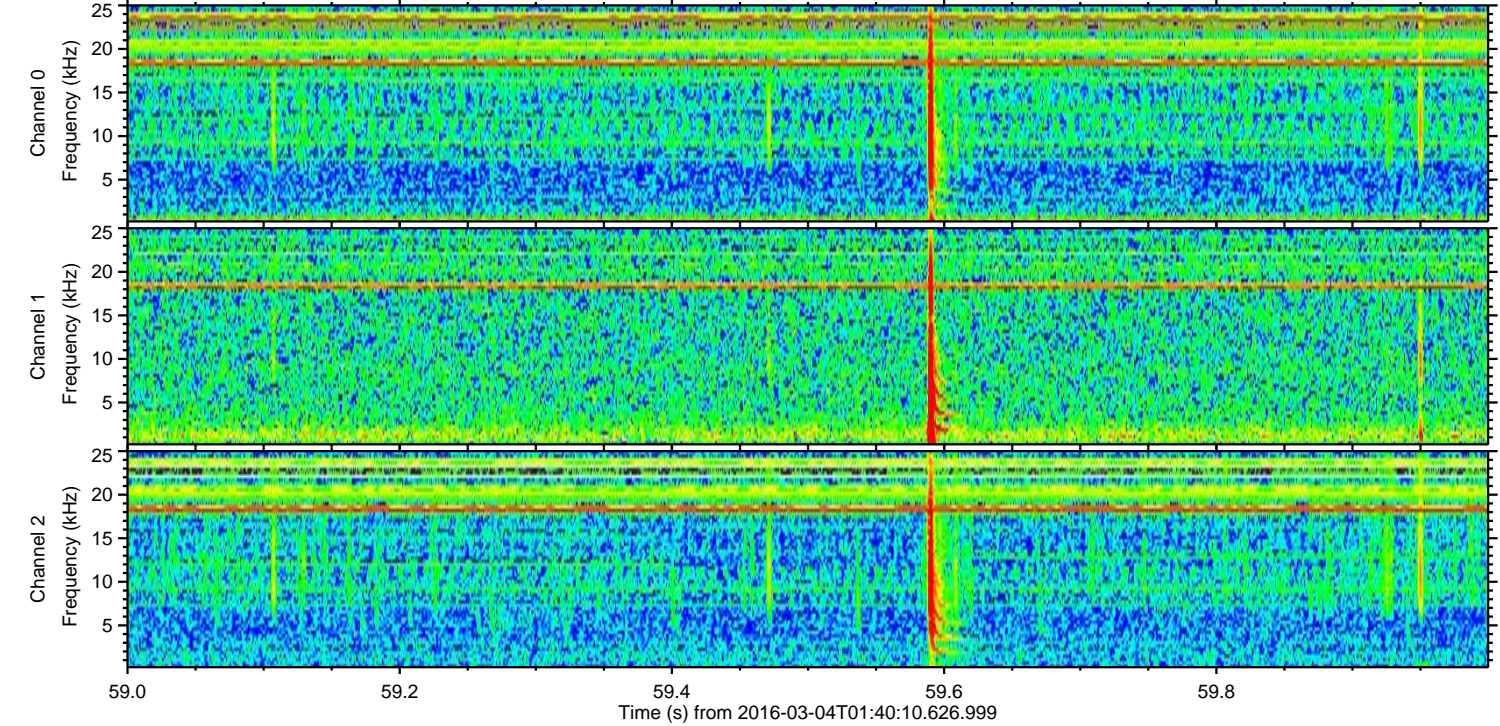
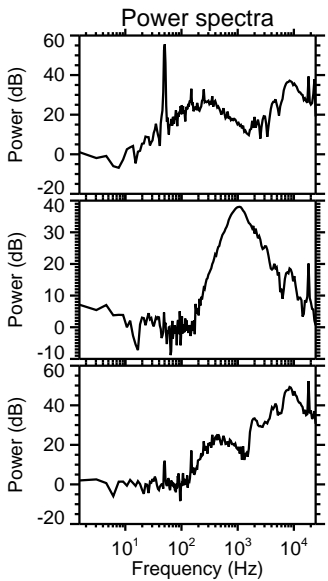
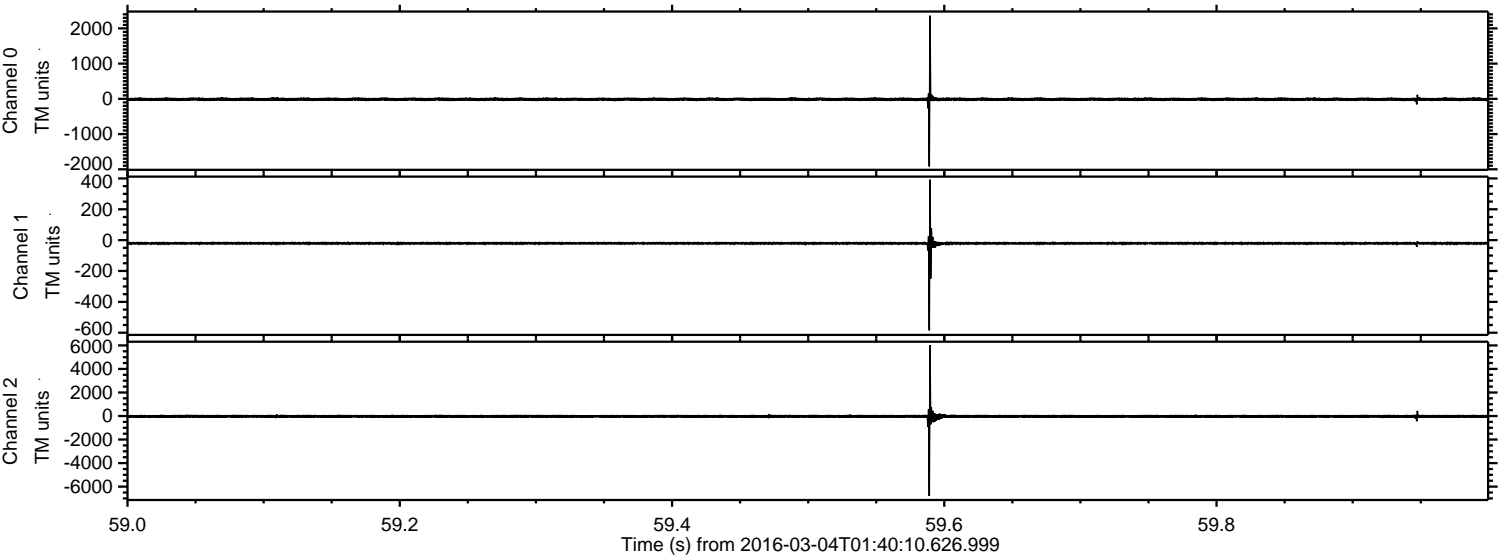



ELMAVAN 3D WAVEFORMS (Measured data sampled at 50 kHz) 51000 packets of 144 samples from 2016-03-04T01:40:10.626.999. Part 145/147

Processed Mon Apr 18 05:02:19 2016 by ELM ver.2012-10-06 from 001\_\_elm20160304\_014009\_\_dat00.bin

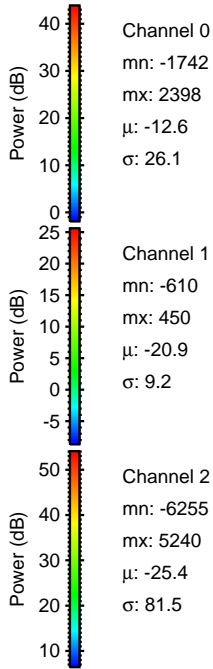
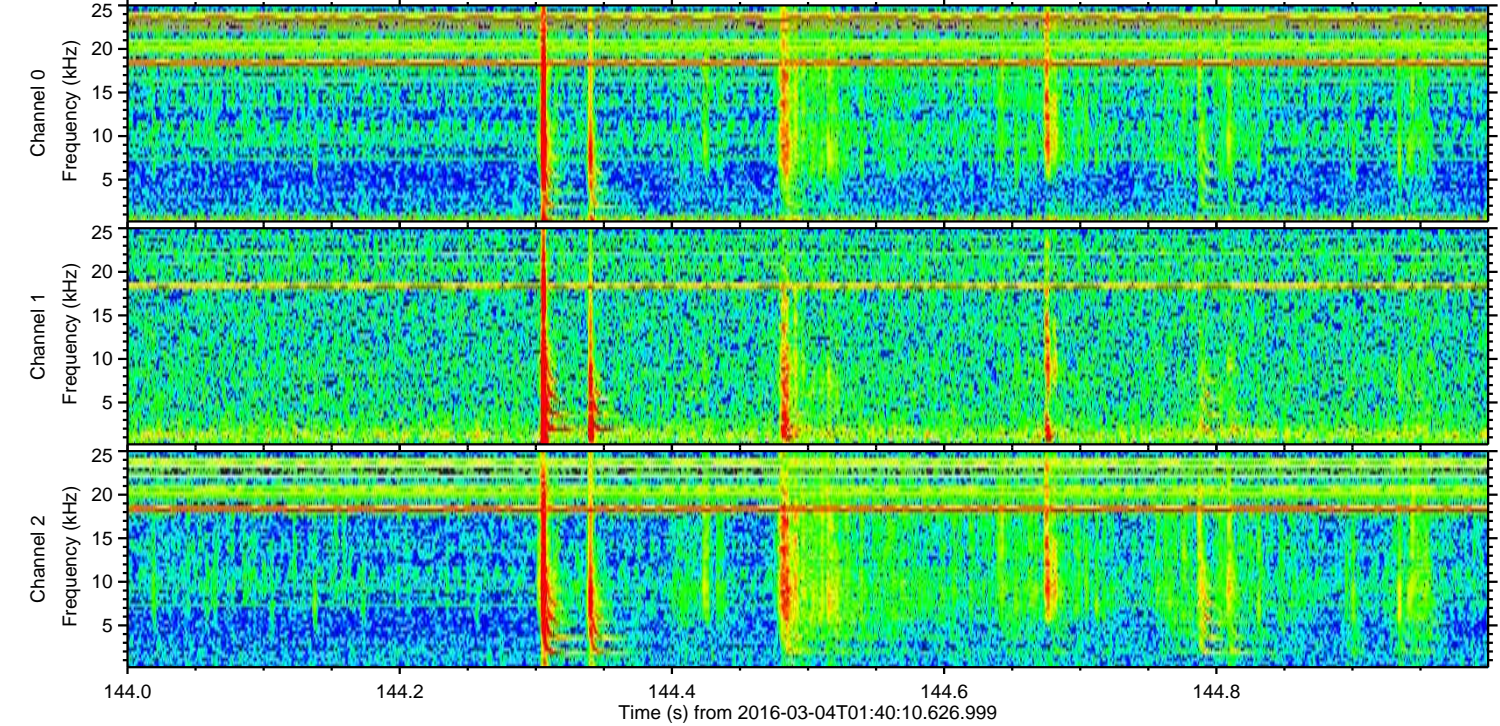
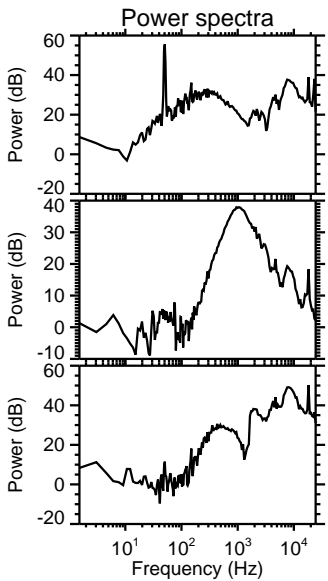
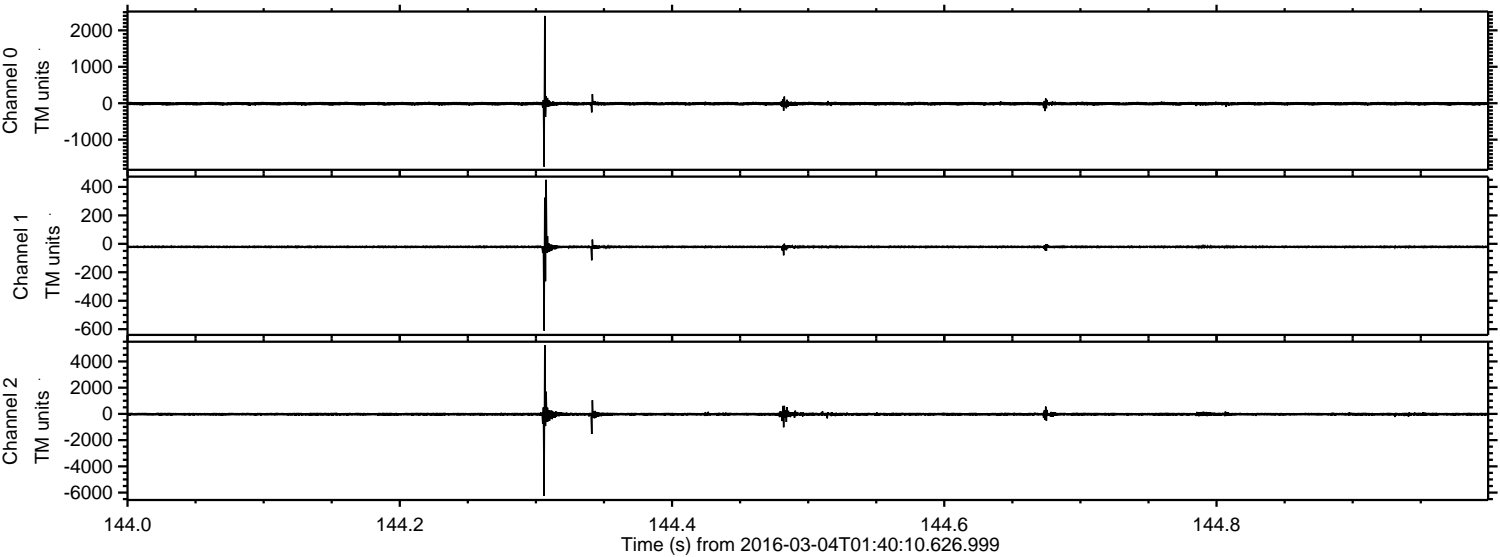



Processed Mon Apr 18 05:02:20 2016 by ELM ver.2012-10-06 from 001\_\_elm20160304\_014009\_\_dat00.bin

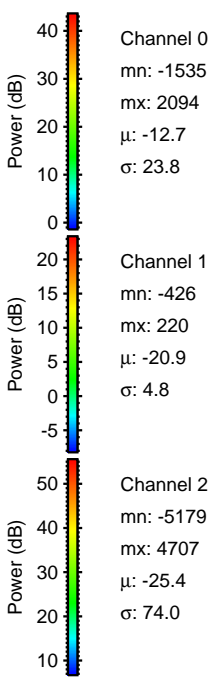
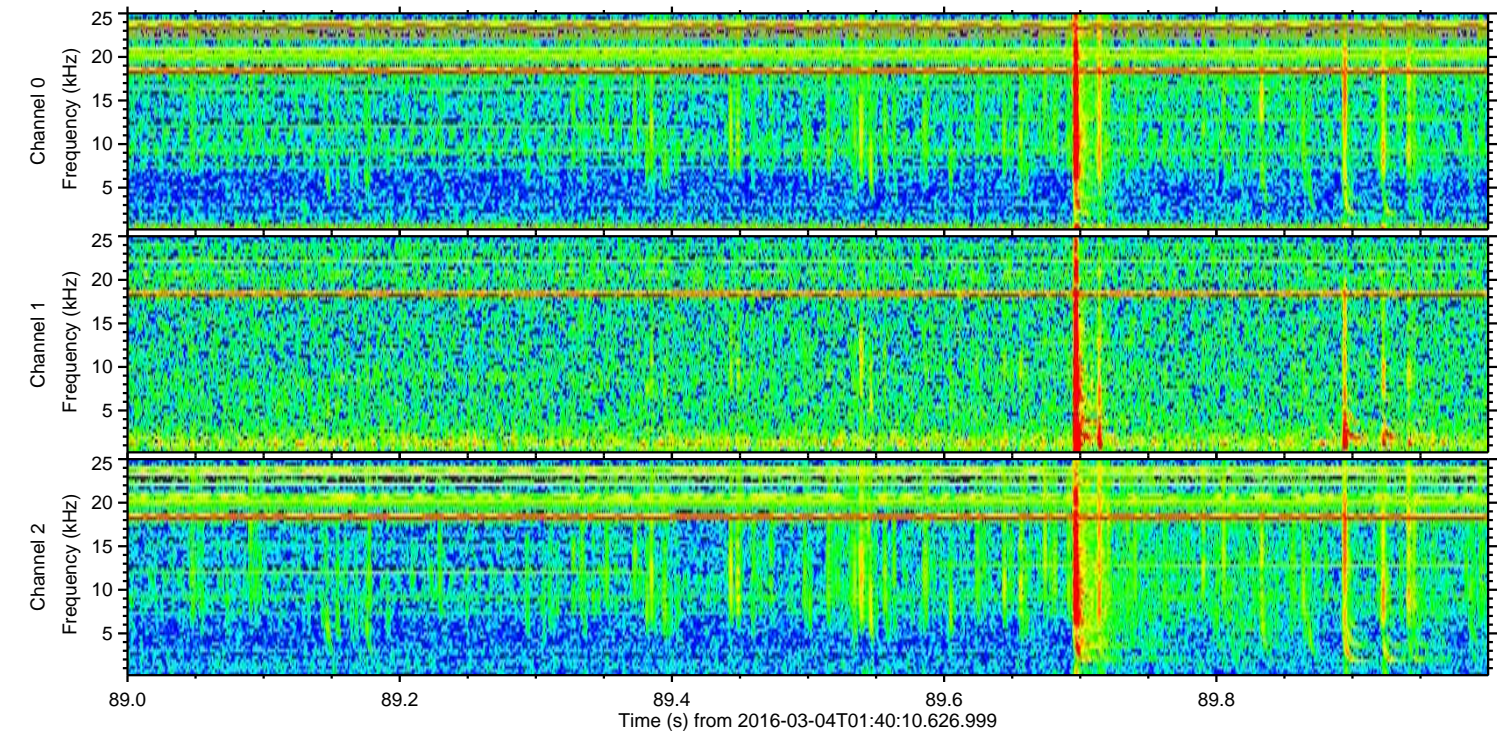
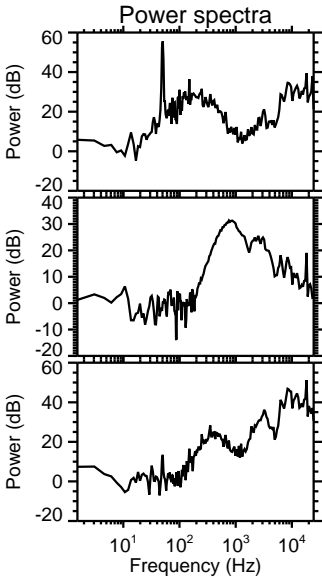
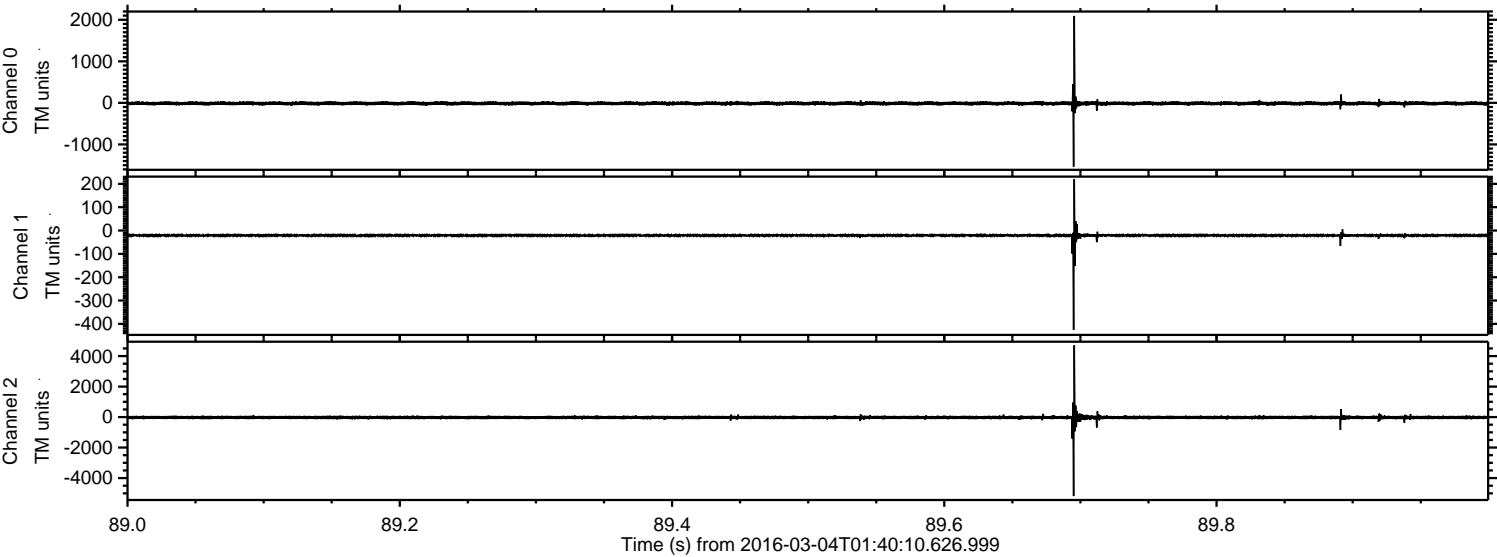



Processed Mon Apr 18 05:02:21 2016 by ELM ver.2012-10-06 from 001\_\_elm20160304\_014009\_\_dat00.bin

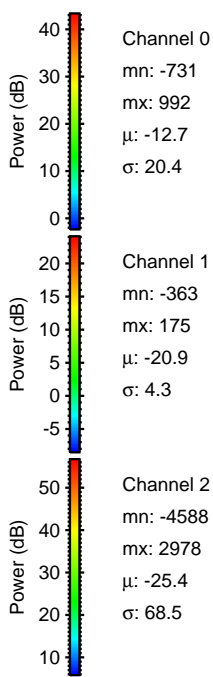
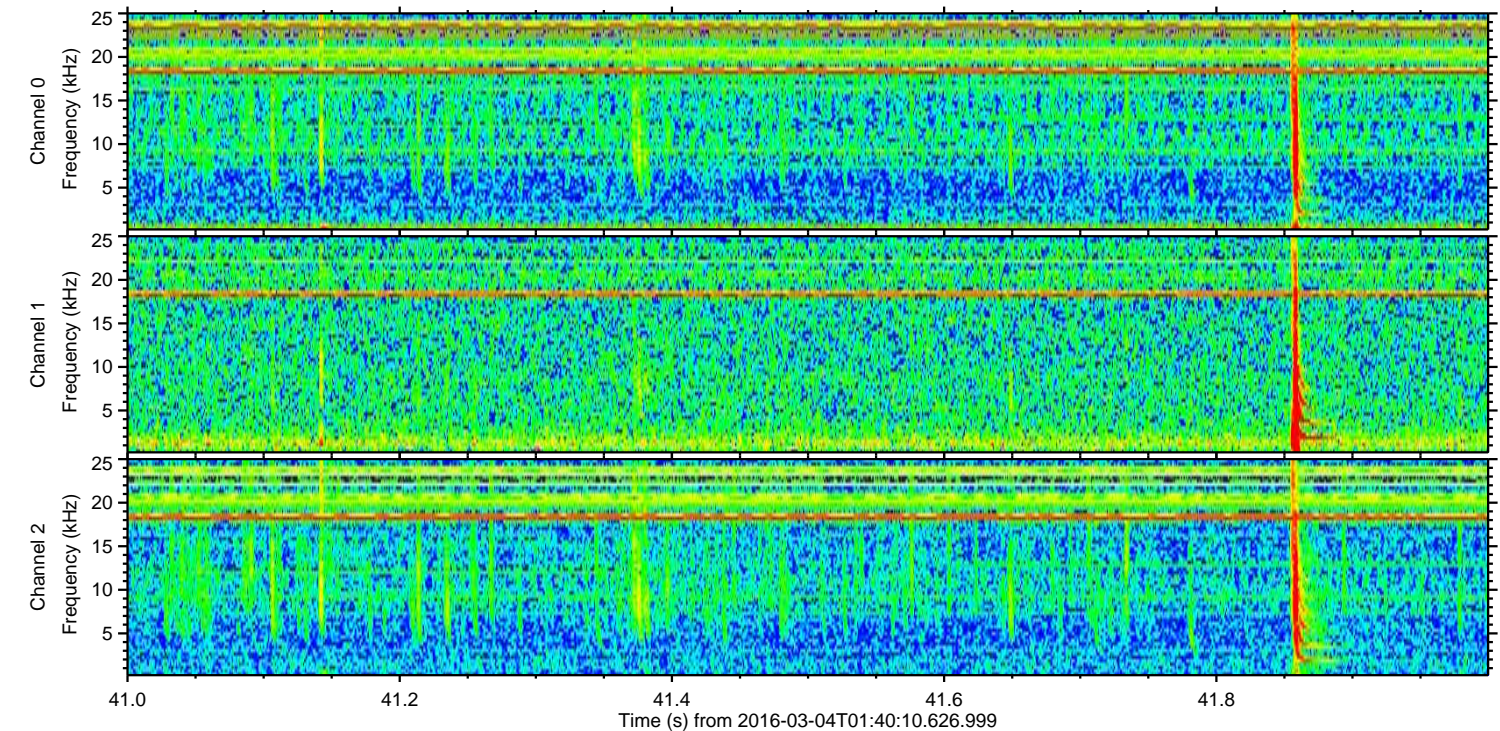
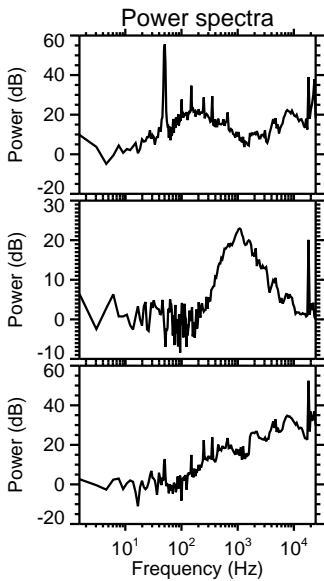
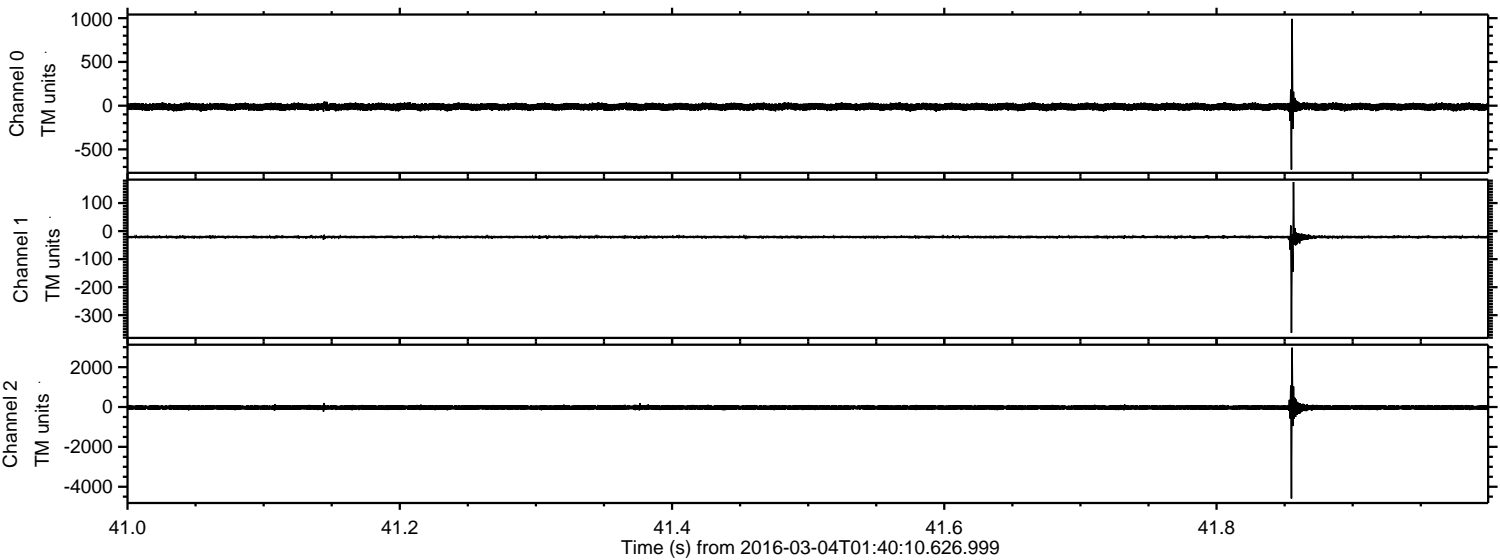



ELMAVAN 3D WAVEFORMS (Measured data sampled at 50 kHz) 51000 packets of 144 samples from 2016-03-04T01:40:10.626.999. Part 126/147

Processed Mon Apr 18 05:02:22 2016 by ELM ver.2012-10-06 from 001\_\_elm20160304\_014009\_\_dat00.bin

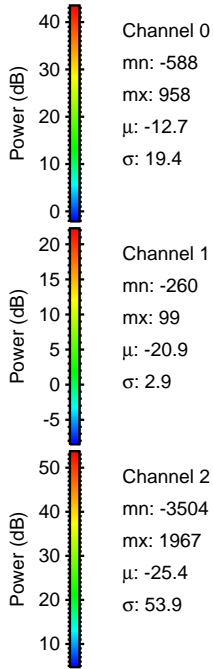
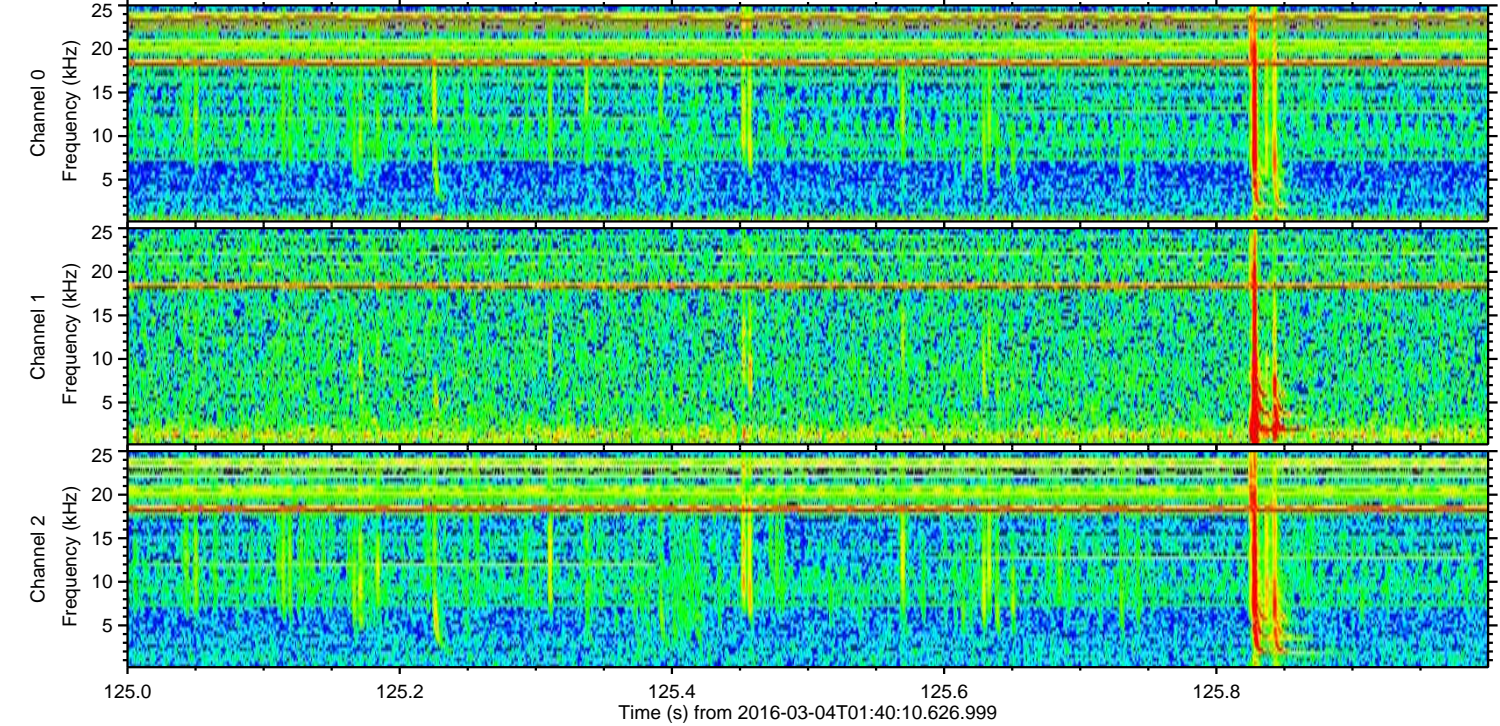
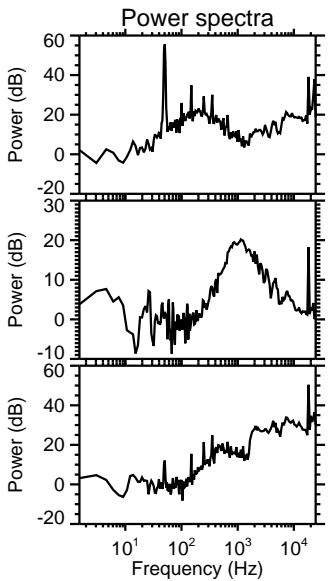
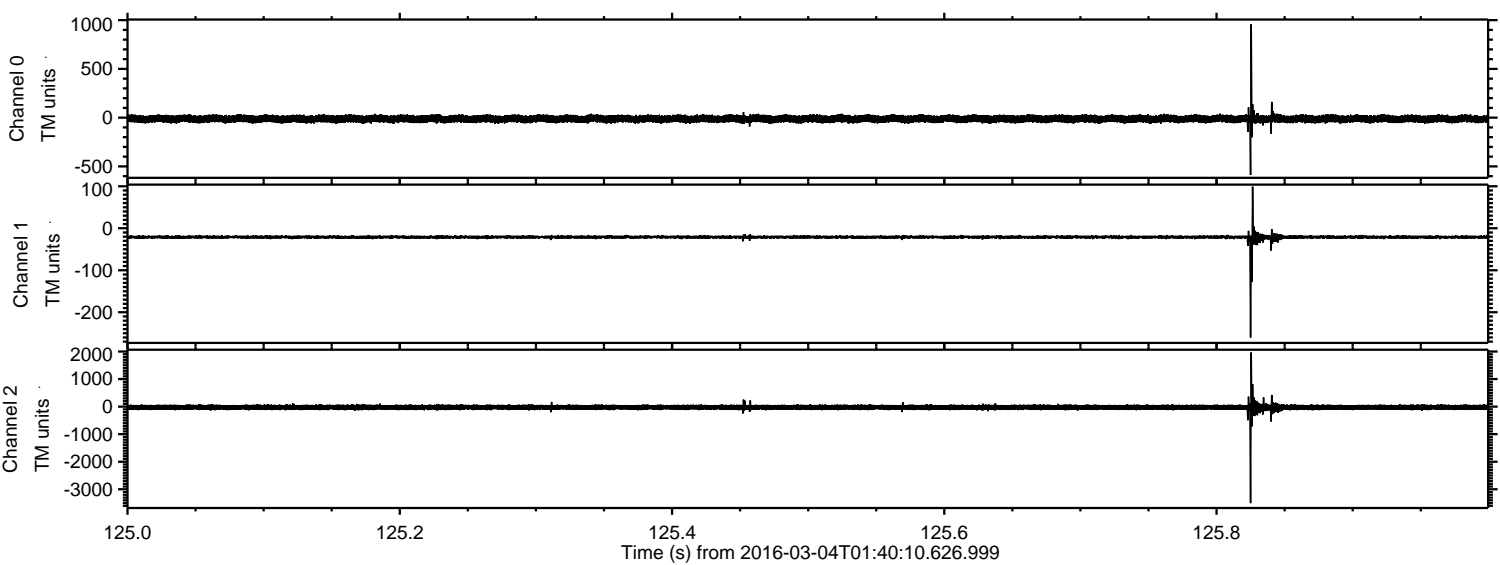



Processed Mon Apr 18 05:02:23 2016 by ELM ver.2012-10-06 from 001\_\_elm20160304\_014009\_\_dat00.bin

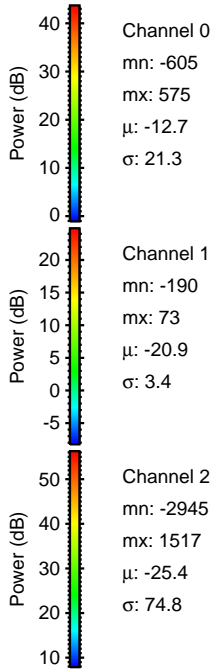
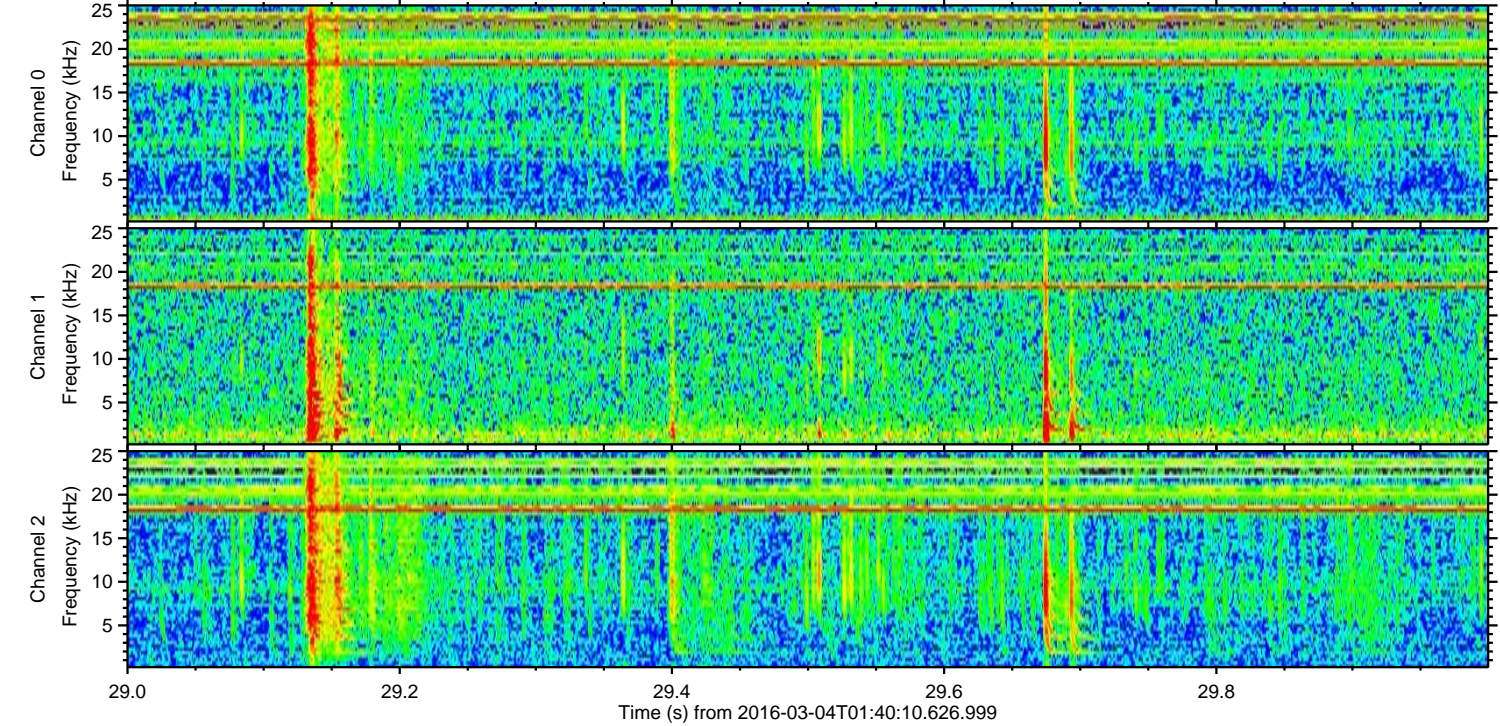
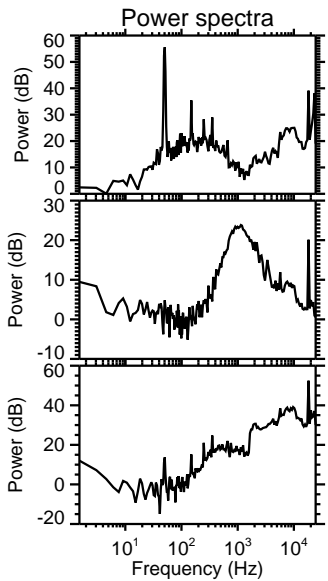
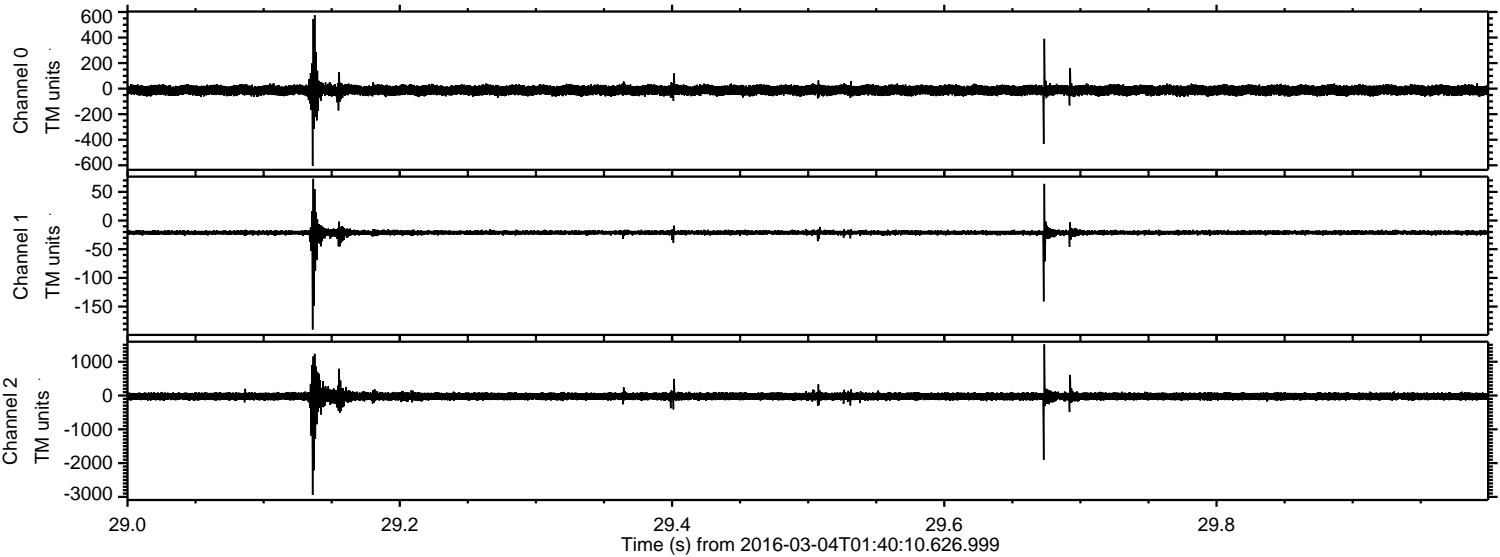

Channel 0  
mn: -605  
mx: 575  
 $\mu$ : -12.7  
 $\sigma$ : 21.3

Channel 1  
mn: -190  
mx: 73  
 $\mu$ : -20.9  
 $\sigma$ : 3.4

Channel 2  
mn: -2945  
mx: 1517  
 $\mu$ : -25.4  
 $\sigma$ : 74.8



Processed Mon Apr 18 05:02:24 2016 by ELM ver.2012-10-06 from 001\_\_elm20160304\_014009\_\_dat00.bin

