

# ELMAVAN 3D WAVEFORMS (Measured data sampled at 50 kHz) 51000 packets of 144 samples from 2016-03-04T01:35:10.400.999.

Processed Mon Apr 18 05:01:03 2016 by ELM ver.2012-10-06 from 001\_\_elm20160304\_013509\_\_dat00.bin

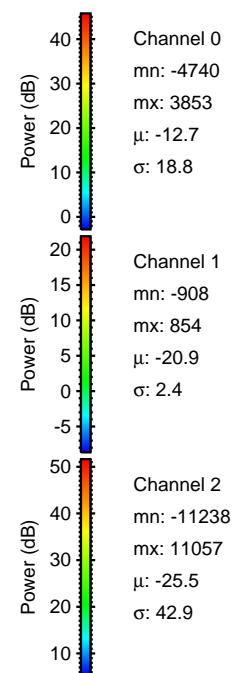

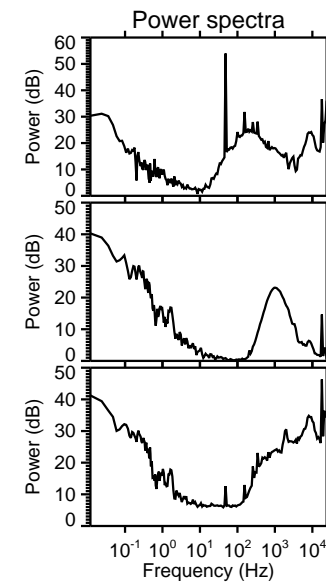
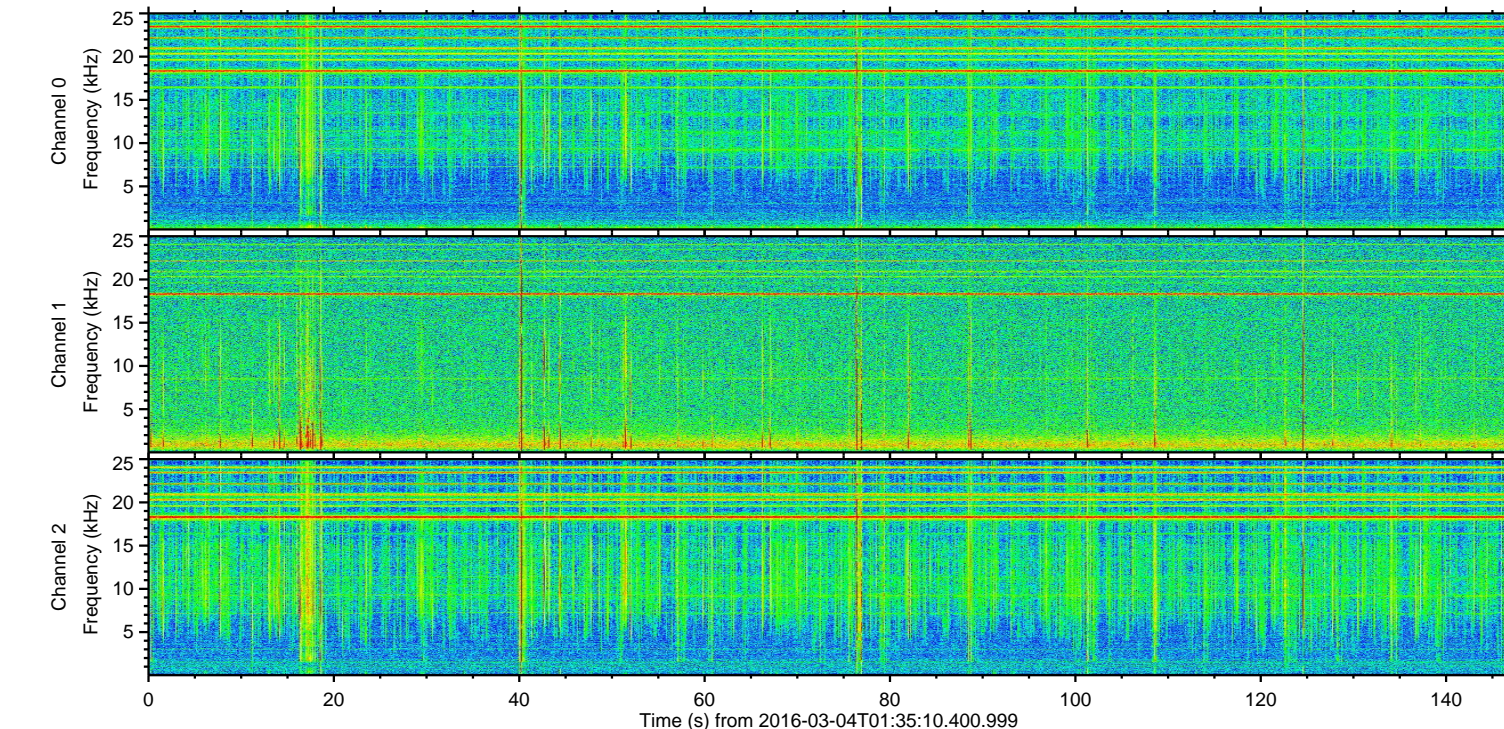
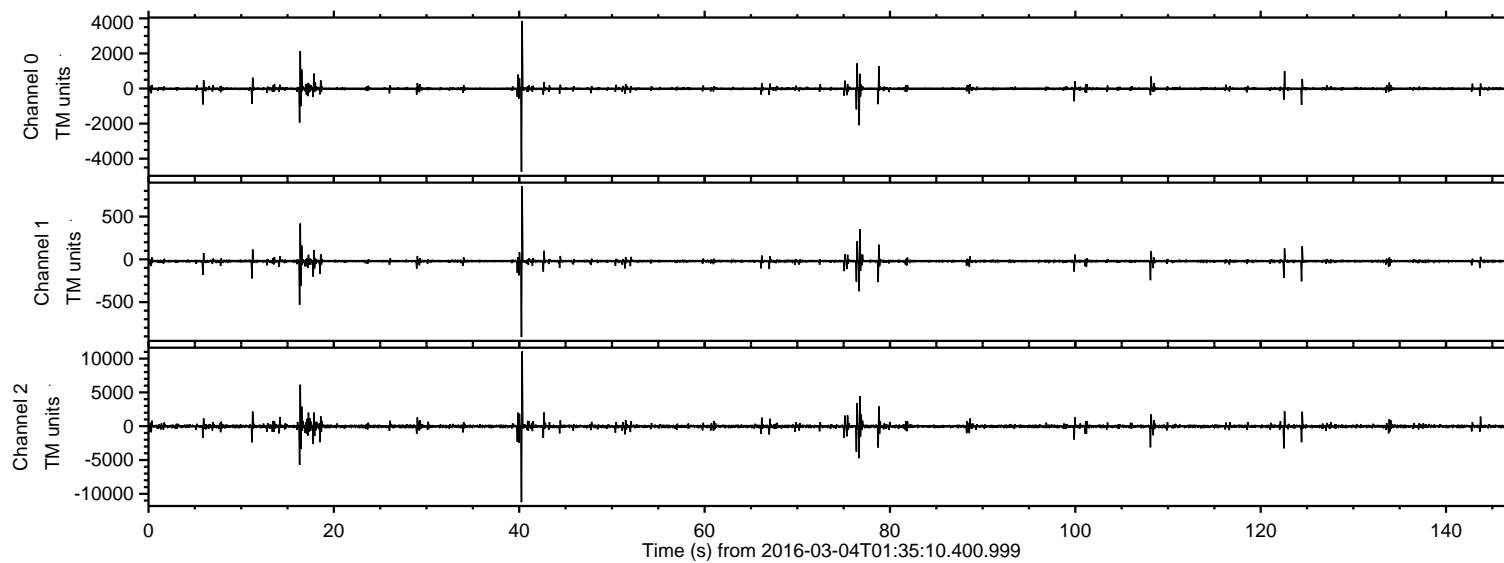

Processed Mon Apr 18 05:01:15 2016 by ELM ver.2012-10-06 from 001\_\_elm20160304\_013509\_\_dat00.bin

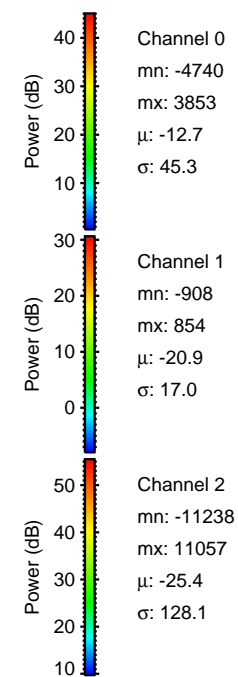
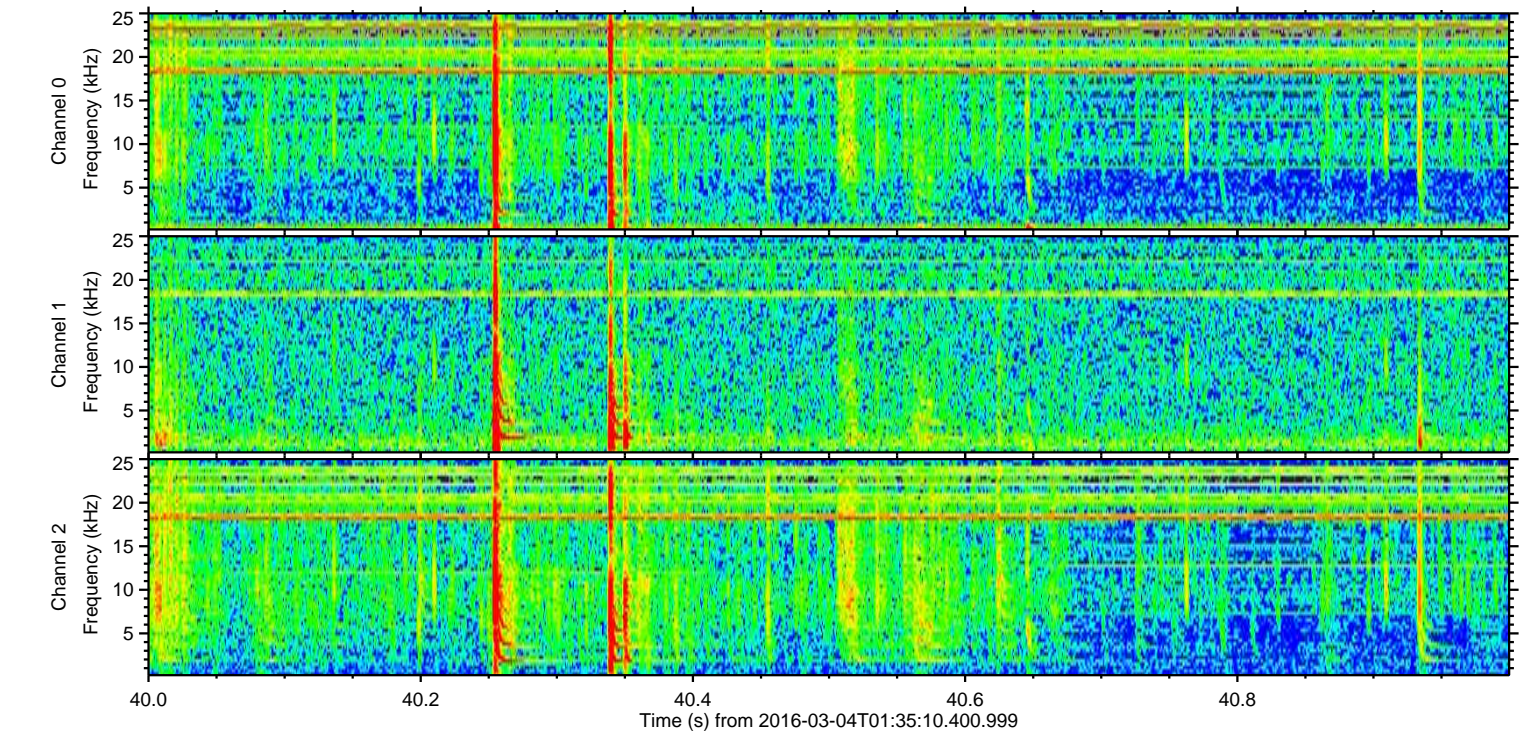
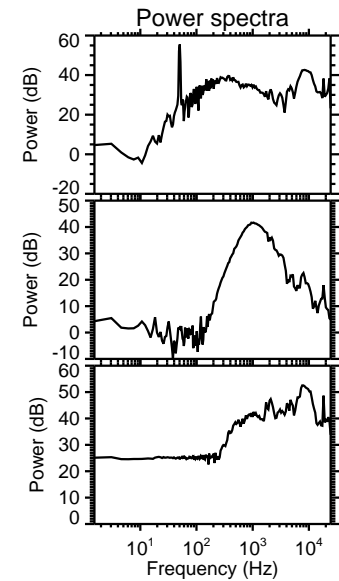
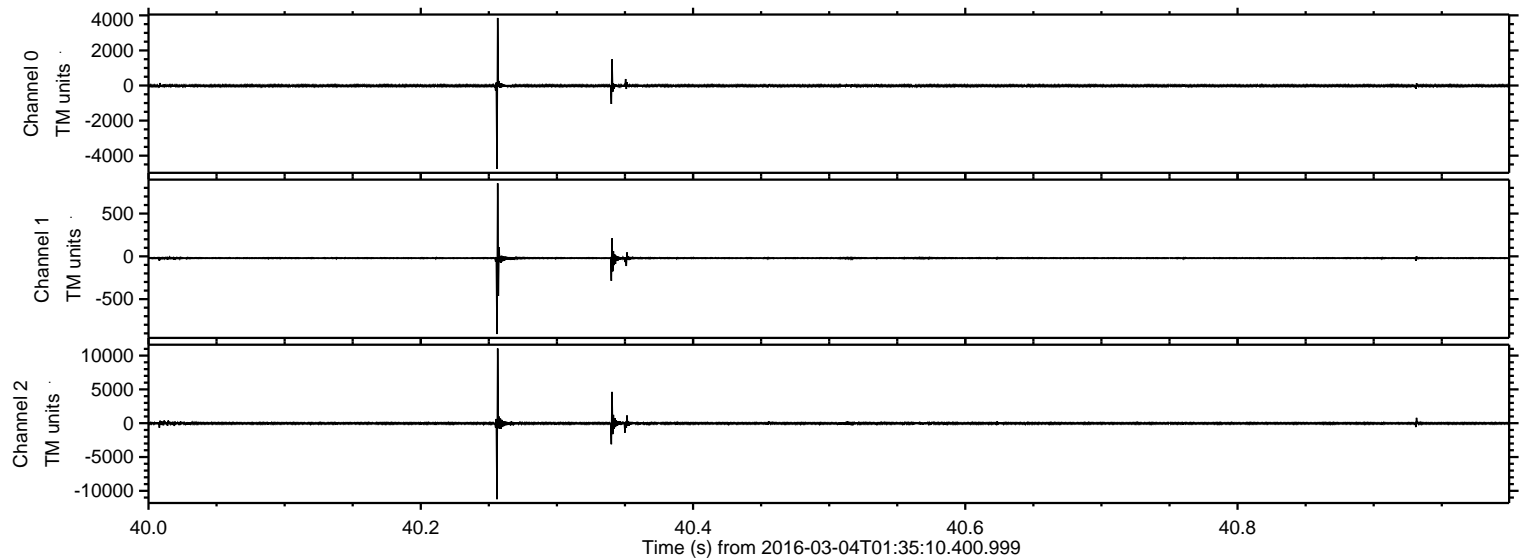



ELMAVAN 3D WAVEFORMS (Measured data sampled at 50 kHz) 51000 packets of 144 samples from 2016-03-04T01:35:10.400.999. Part 17/147

Processed Mon Apr 18 05:01:16 2016 by ELM ver.2012-10-06 from 001\_\_elm20160304\_013509\_\_dat00.bin

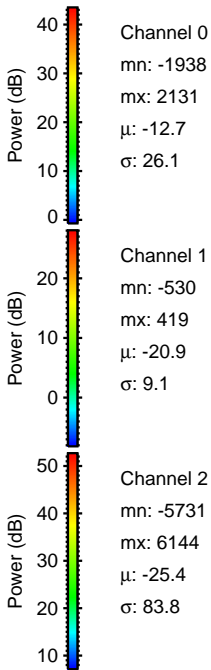
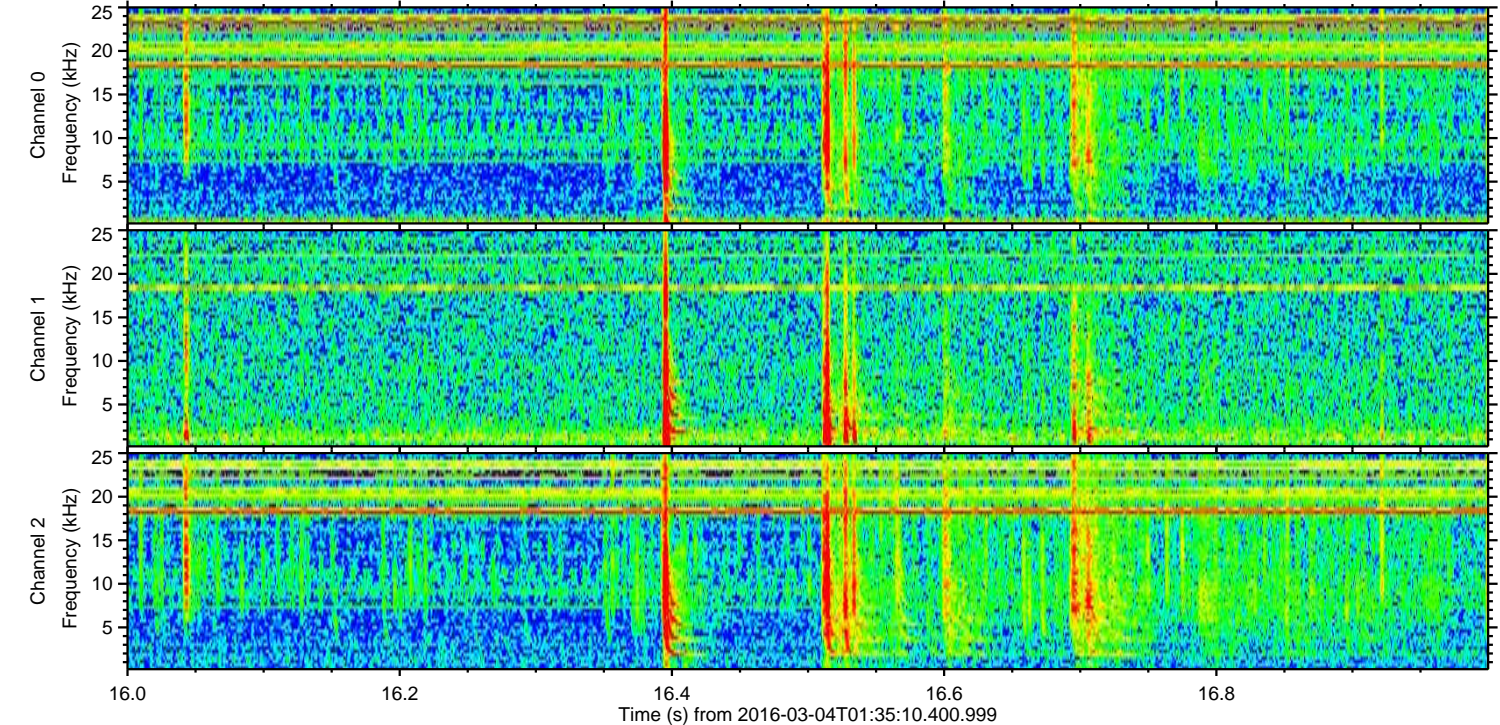
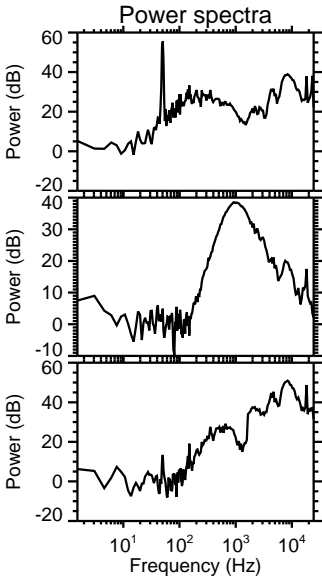
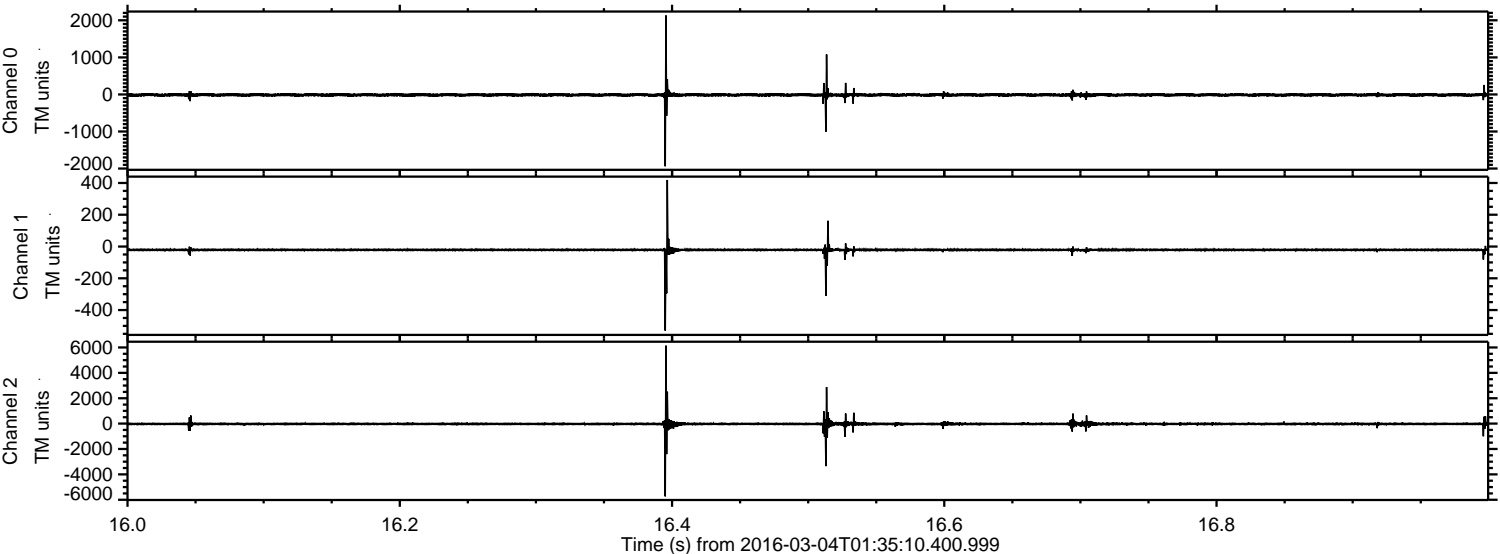

Channel 0  
mn: -1938  
mx: 2131  
 $\mu$ : -12.7  
 $\sigma$ : 26.1

Channel 1  
mn: -530  
mx: 419  
 $\mu$ : -20.9  
 $\sigma$ : 9.1

Channel 2  
mn: -5731  
mx: 6144  
 $\mu$ : -25.4  
 $\sigma$ : 83.8



ELMAVAN 3D WAVEFORMS (Measured data sampled at 50 kHz) 51000 packets of 144 samples from 2016-03-04T01:35:10.400.999. Part 77/147

Processed Mon Apr 18 05:01:17 2016 by ELM ver.2012-10-06 from 001\_\_elm20160304\_013509\_\_dat00.bin

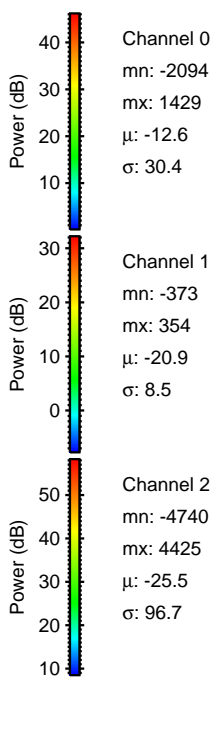
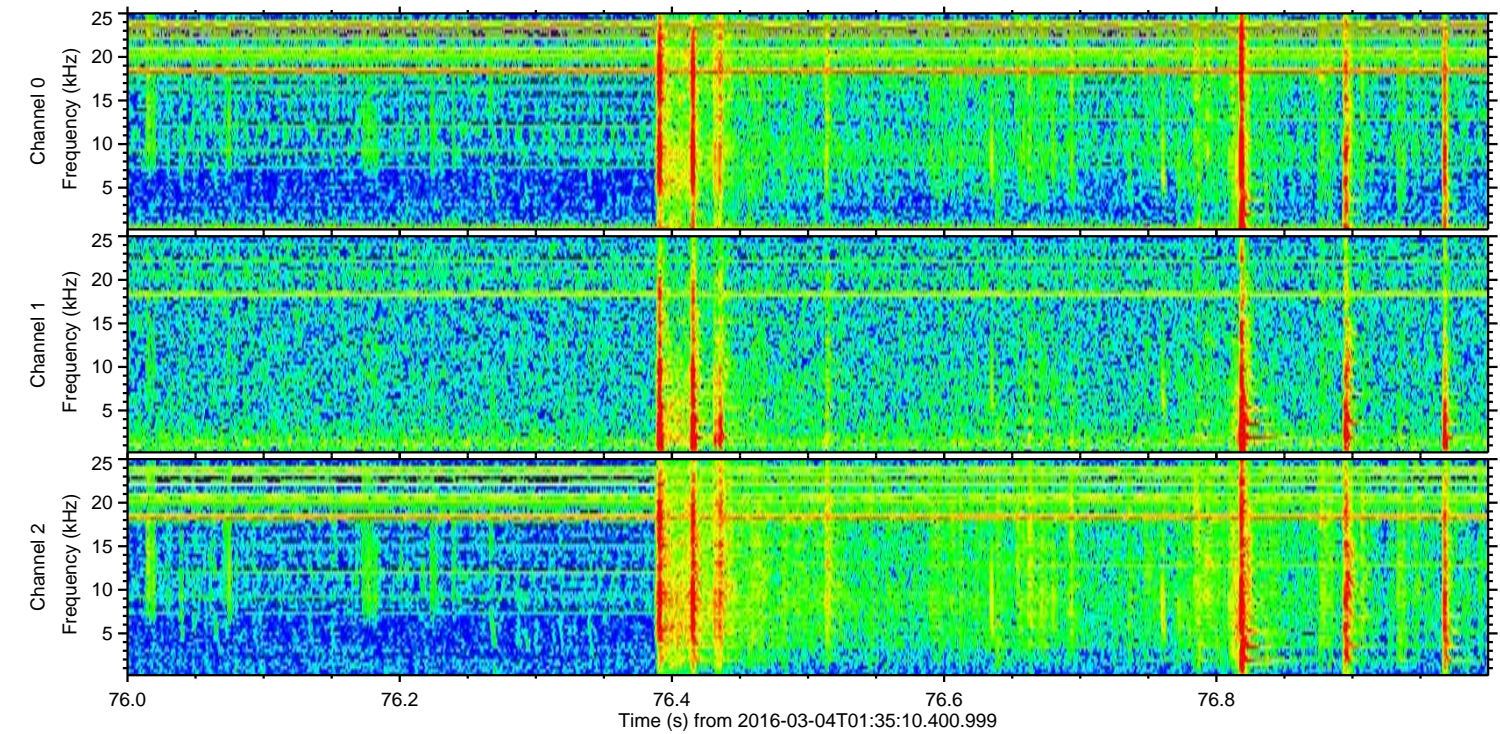
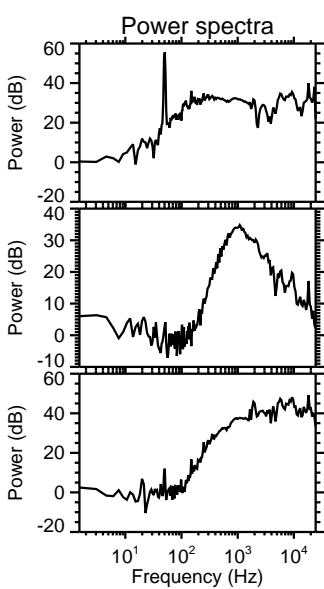
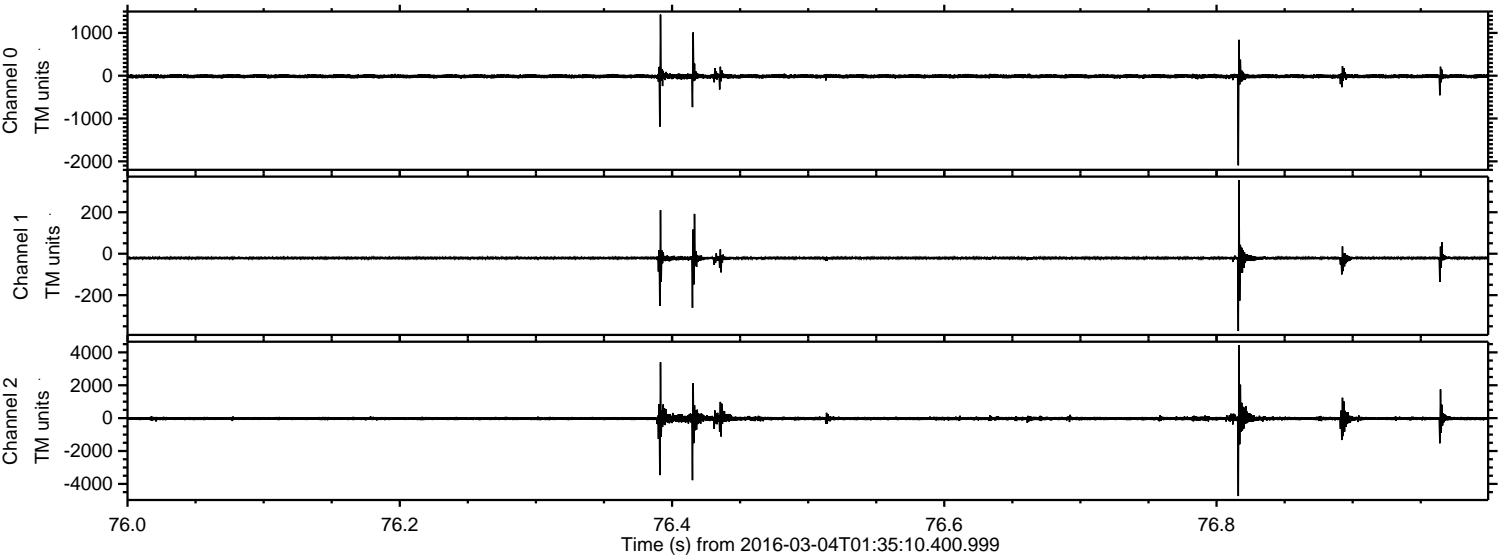



ELMAVAN 3D WAVEFORMS (Measured data sampled at 50 kHz) 51000 packets of 144 samples from 2016-03-04T01:35:10.400.999. Part 123/147

Processed Mon Apr 18 05:01:18 2016 by ELM ver.2012-10-06 from 001\_\_elm20160304\_013509\_\_dat00.bin

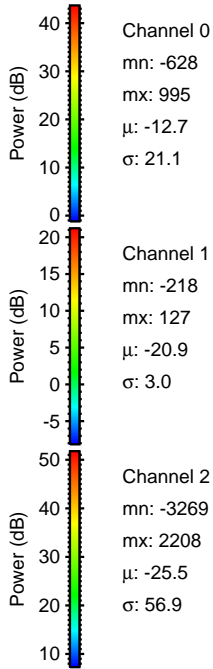
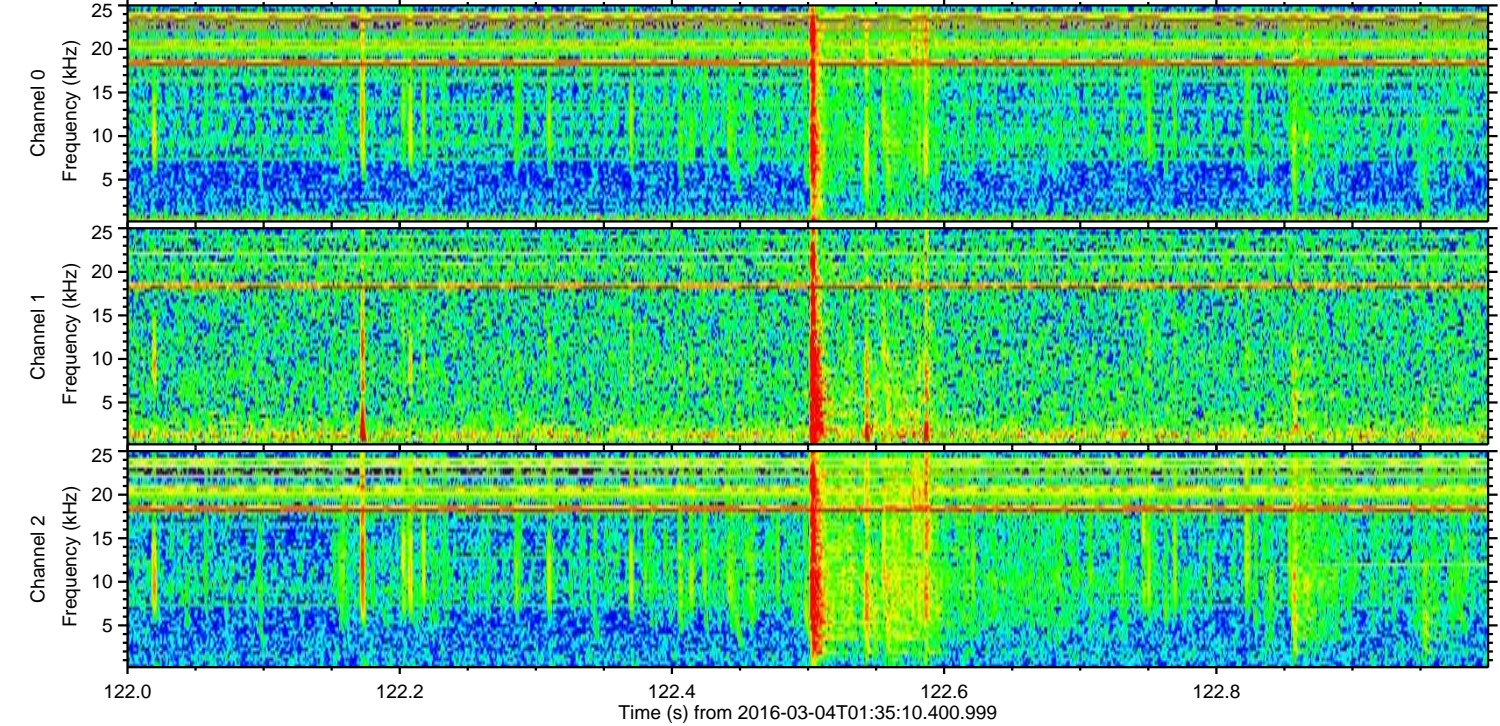
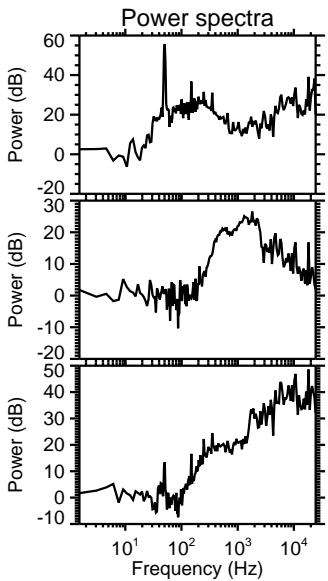
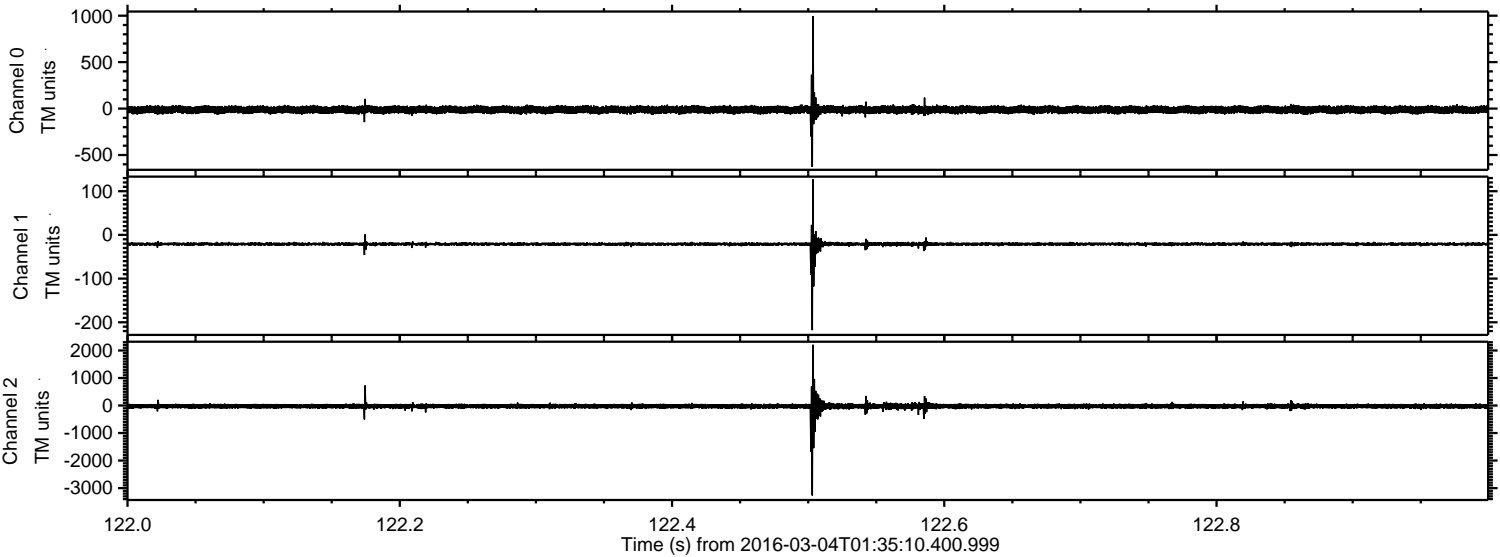



Processed Mon Apr 18 05:01:19 2016 by ELM ver.2012-10-06 from 001\_\_elm20160304\_013509\_\_dat00.bin

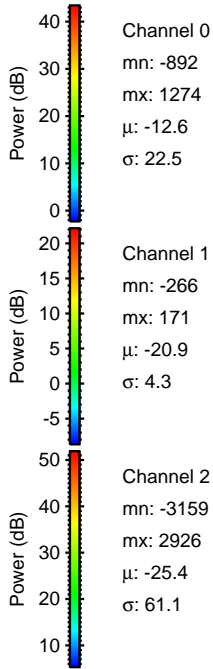
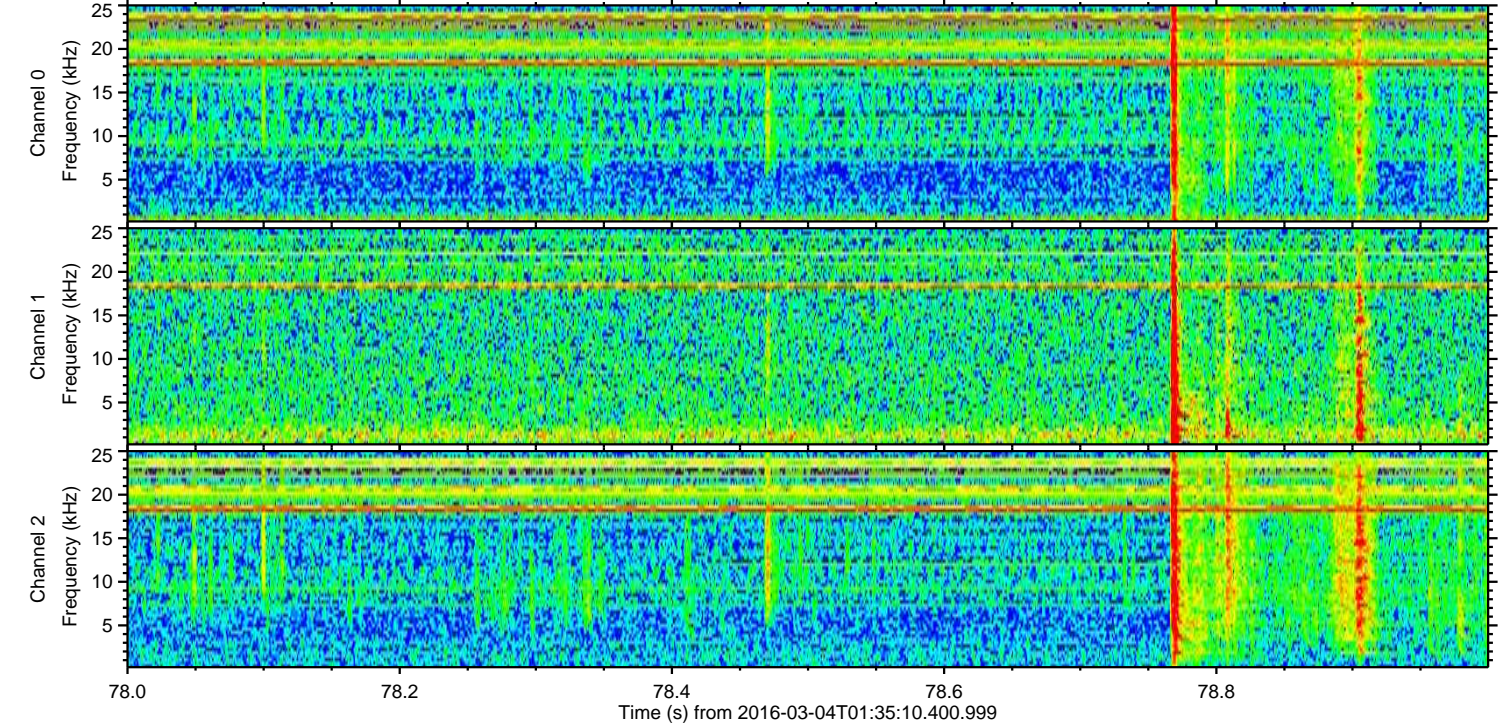
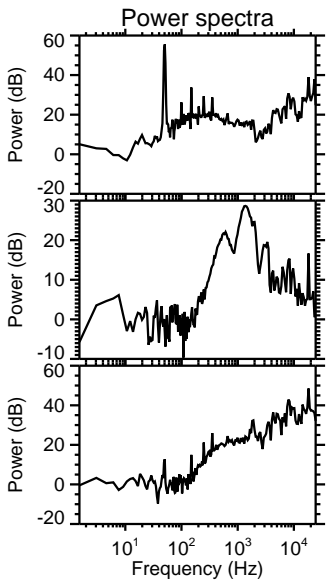
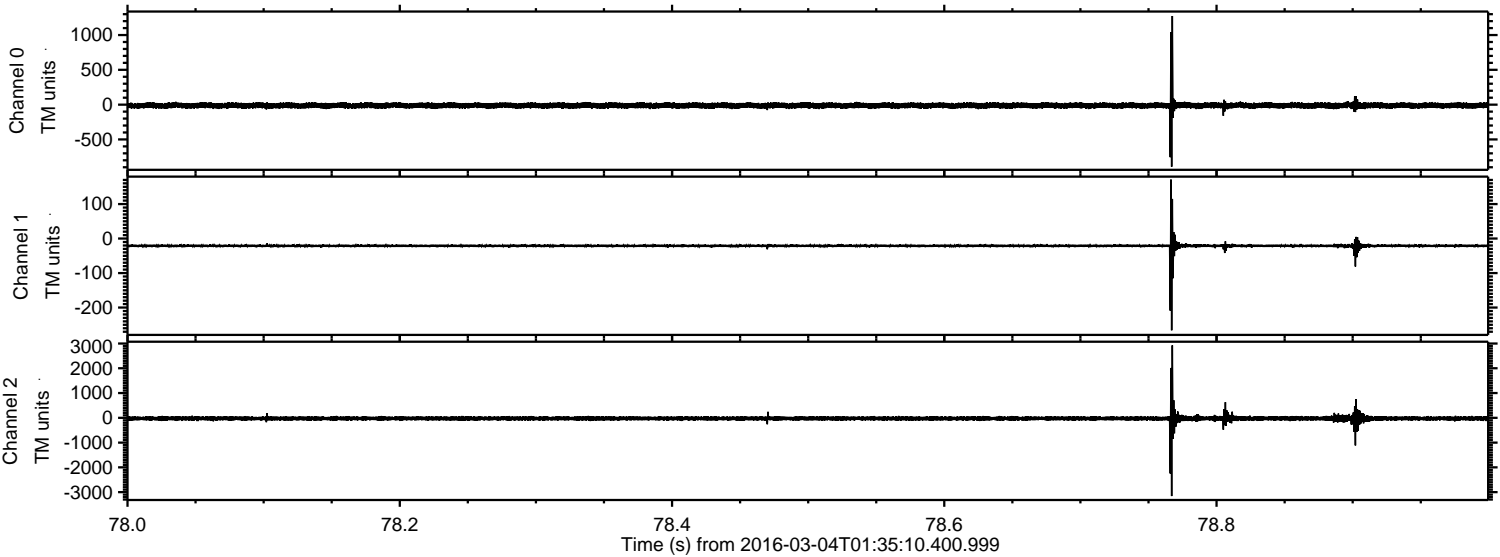



ELMAVAN 3D WAVEFORMS (Measured data sampled at 50 kHz) 51000 packets of 144 samples from 2016-03-04T01:35:10.400.999. Part 109/147

Processed Mon Apr 18 05:01:19 2016 by ELM ver.2012-10-06 from 001\_\_elm20160304\_013509\_\_dat00.bin

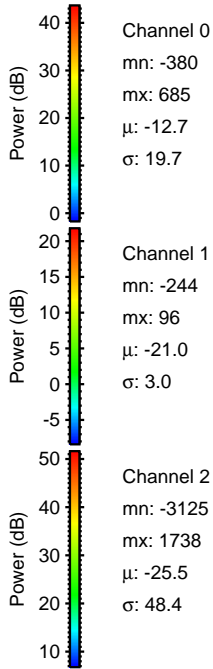
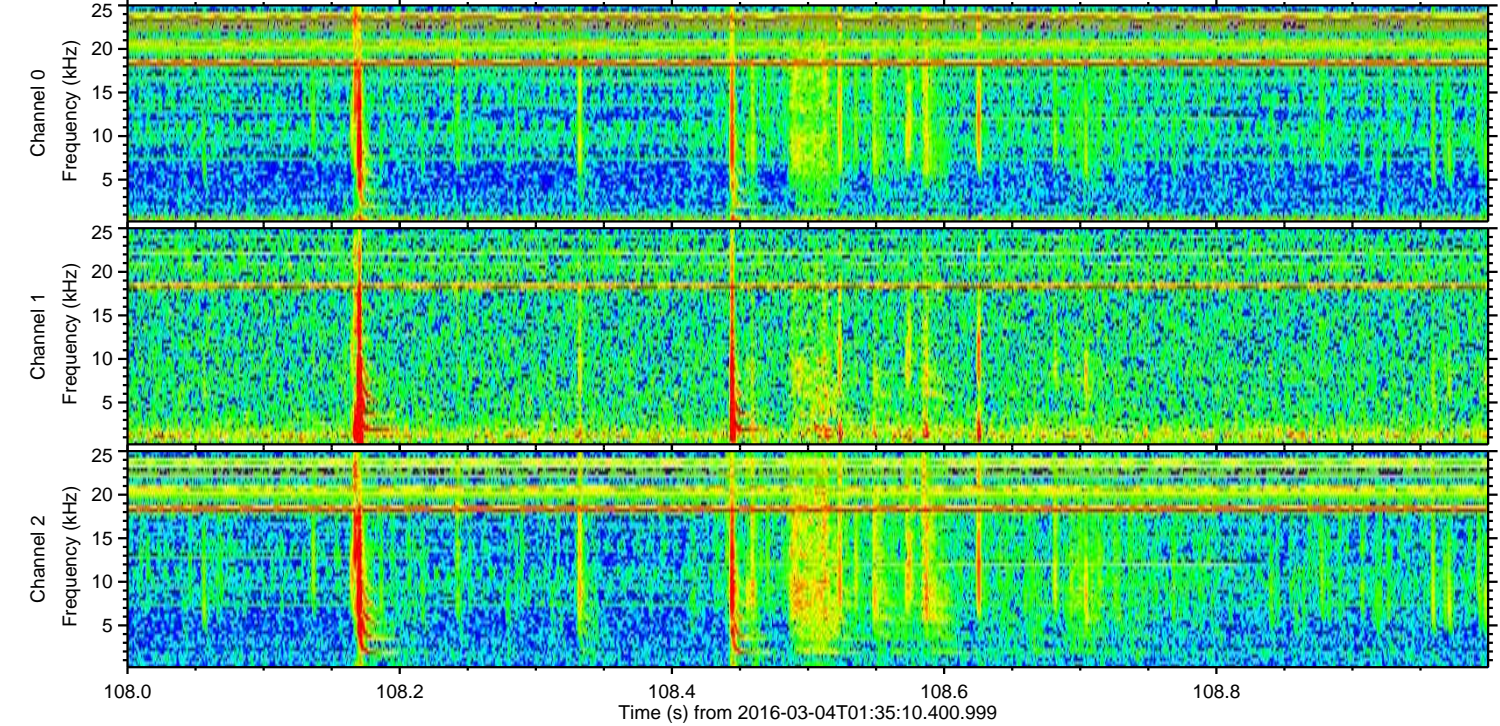
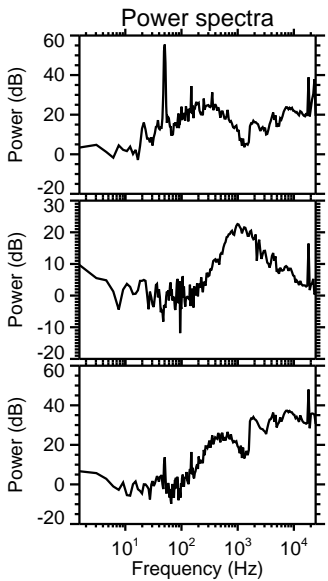
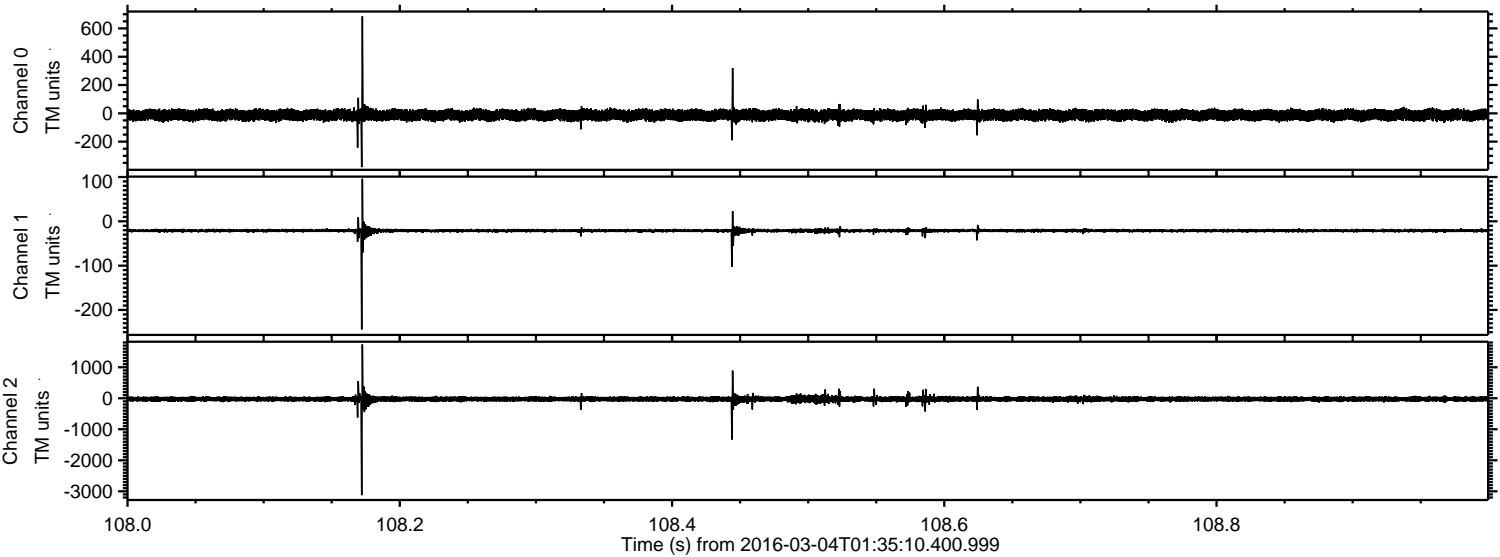

Channel 0  
mn: -380  
mx: 685  
 $\mu$ : -12.7  
 $\sigma$ : 19.7

Channel 1  
mn: -244  
mx: 96  
 $\mu$ : -21.0  
 $\sigma$ : 3.0

Channel 2  
mn: -3125  
mx: 1738  
 $\mu$ : -25.5  
 $\sigma$ : 48.4



Processed Mon Apr 18 05:01:20 2016 by ELM ver.2012-10-06 from 001\_\_elm20160304\_013509\_\_dat00.bin

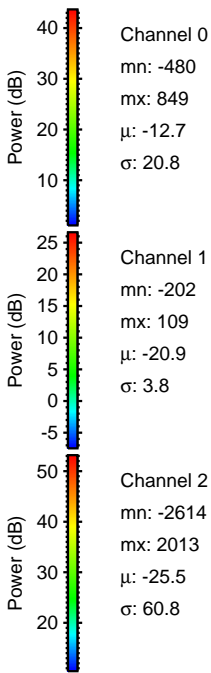
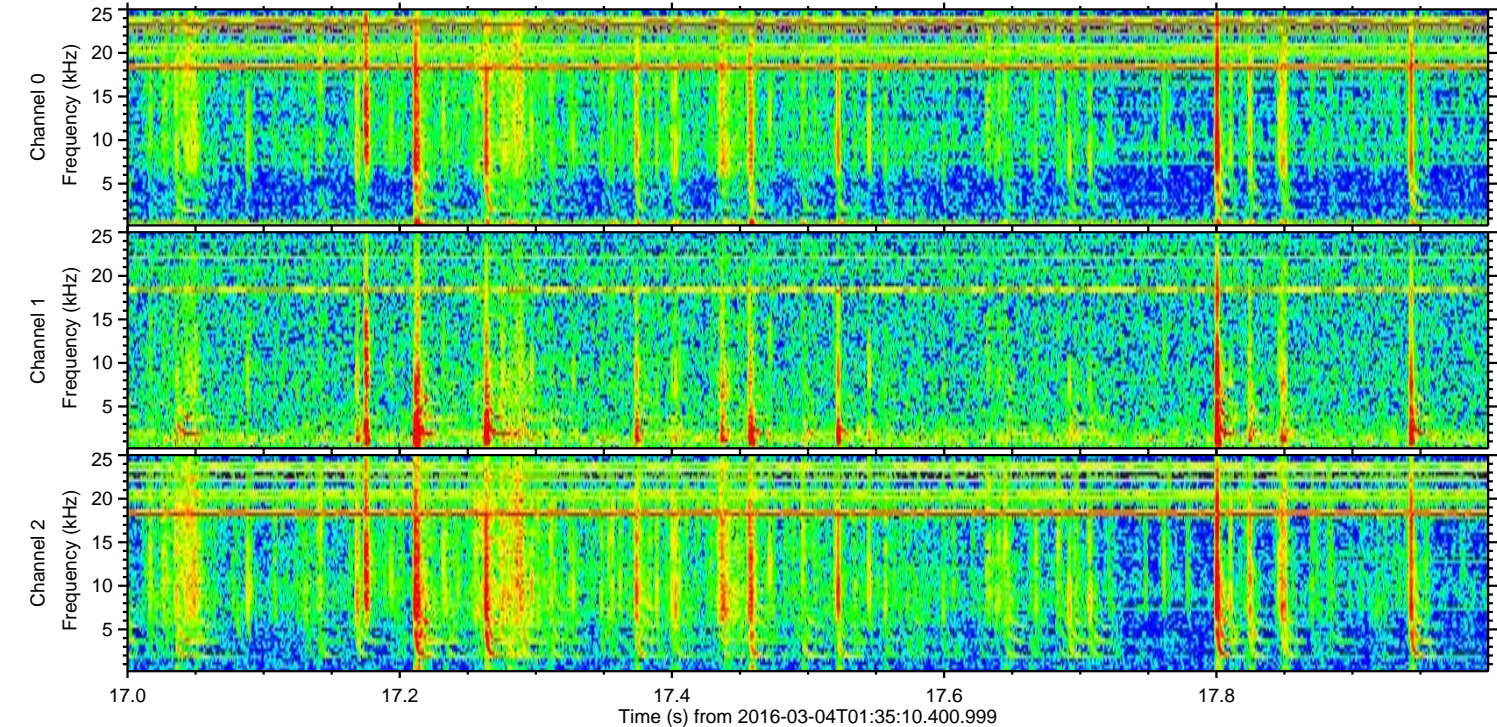
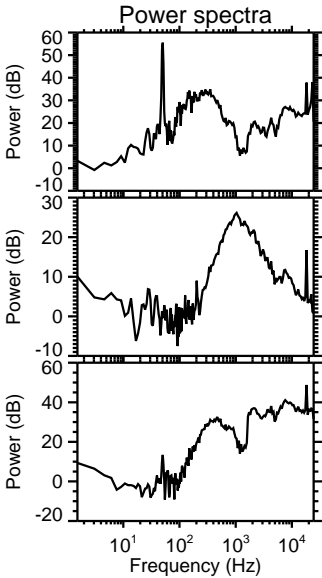
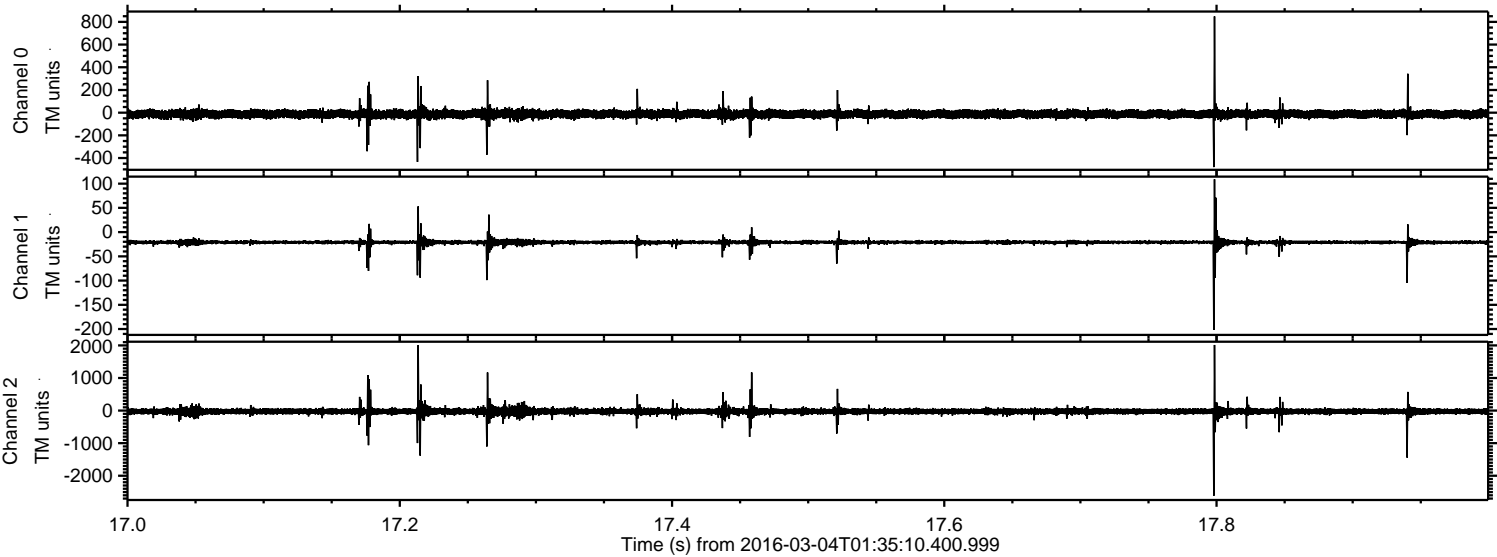



ELMAVAN 3D WAVEFORMS (Measured data sampled at 50 kHz) 51000 packets of 144 samples from 2016-03-04T01:35:10.400.999. Part 40/147

Processed Mon Apr 18 05:01:21 2016 by ELM ver.2012-10-06 from 001\_\_elm20160304\_013509\_\_dat00.bin

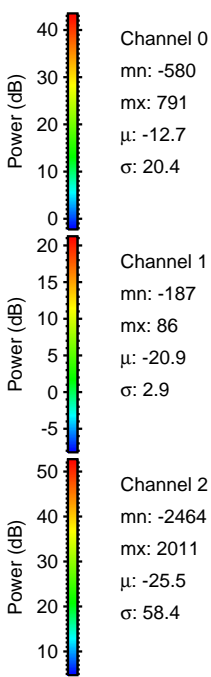
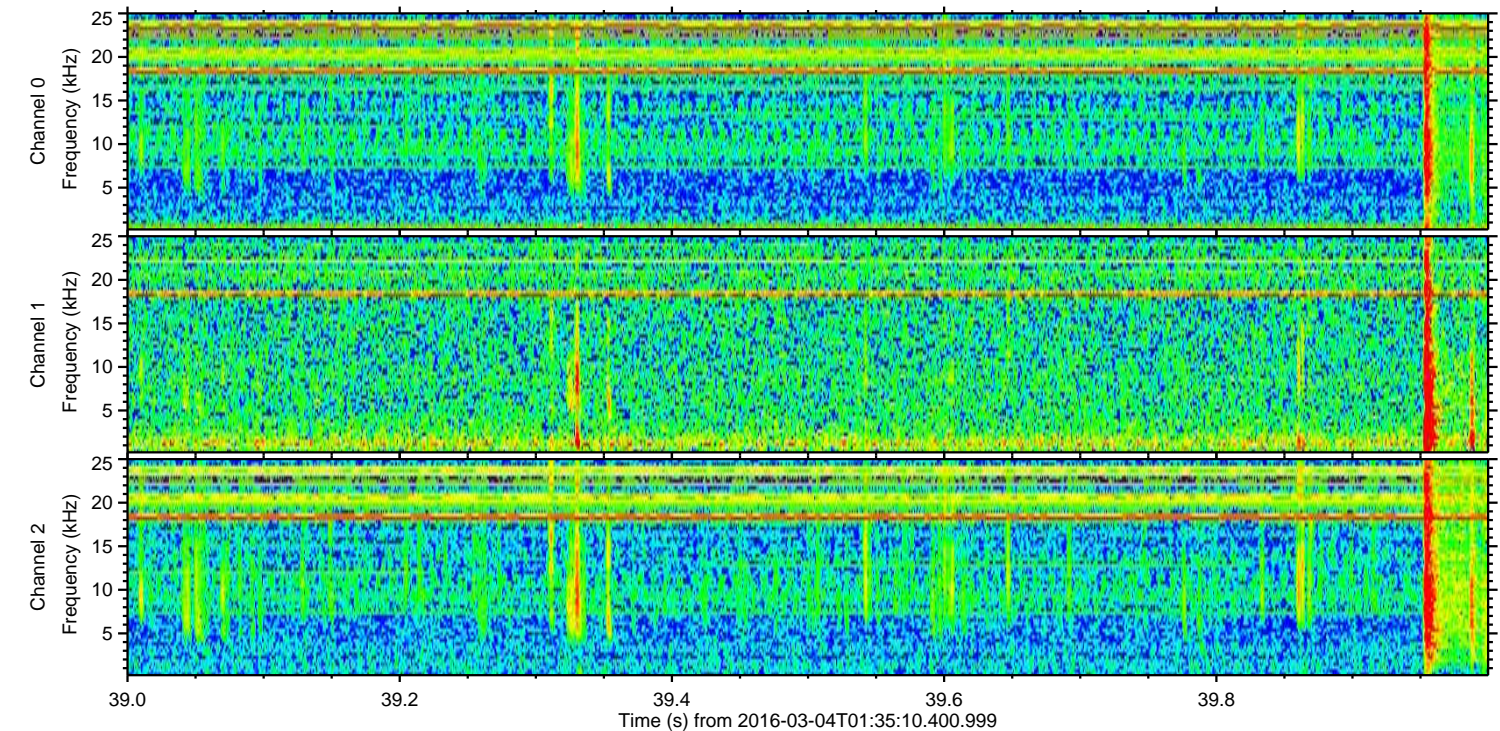
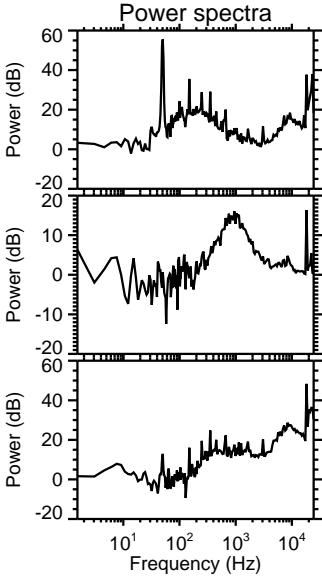
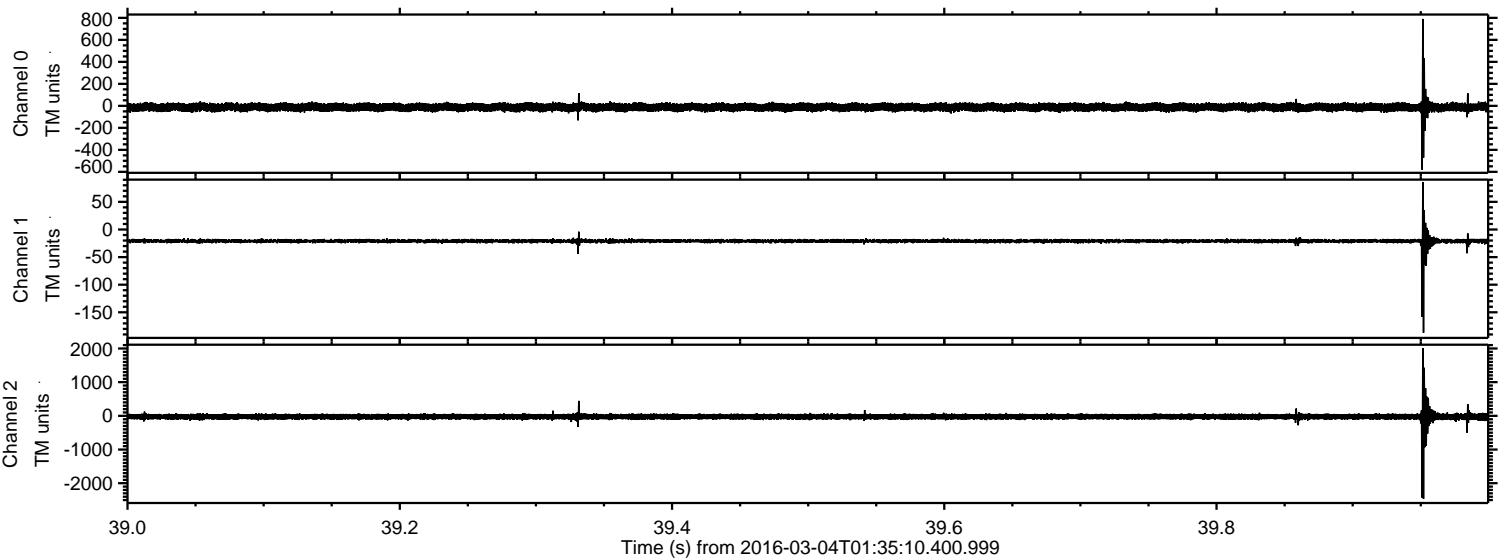



ELMAVAN 3D WAVEFORMS (Measured data sampled at 50 kHz) 51000 packets of 144 samples from 2016-03-04T01:35:10.400.999. Part 12/147

Processed Mon Apr 18 05:01:22 2016 by ELM ver.2012-10-06 from 001\_\_elm20160304\_013509\_\_dat00.bin

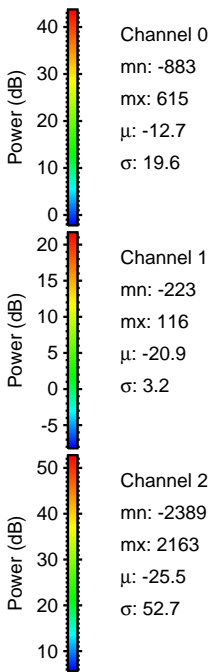
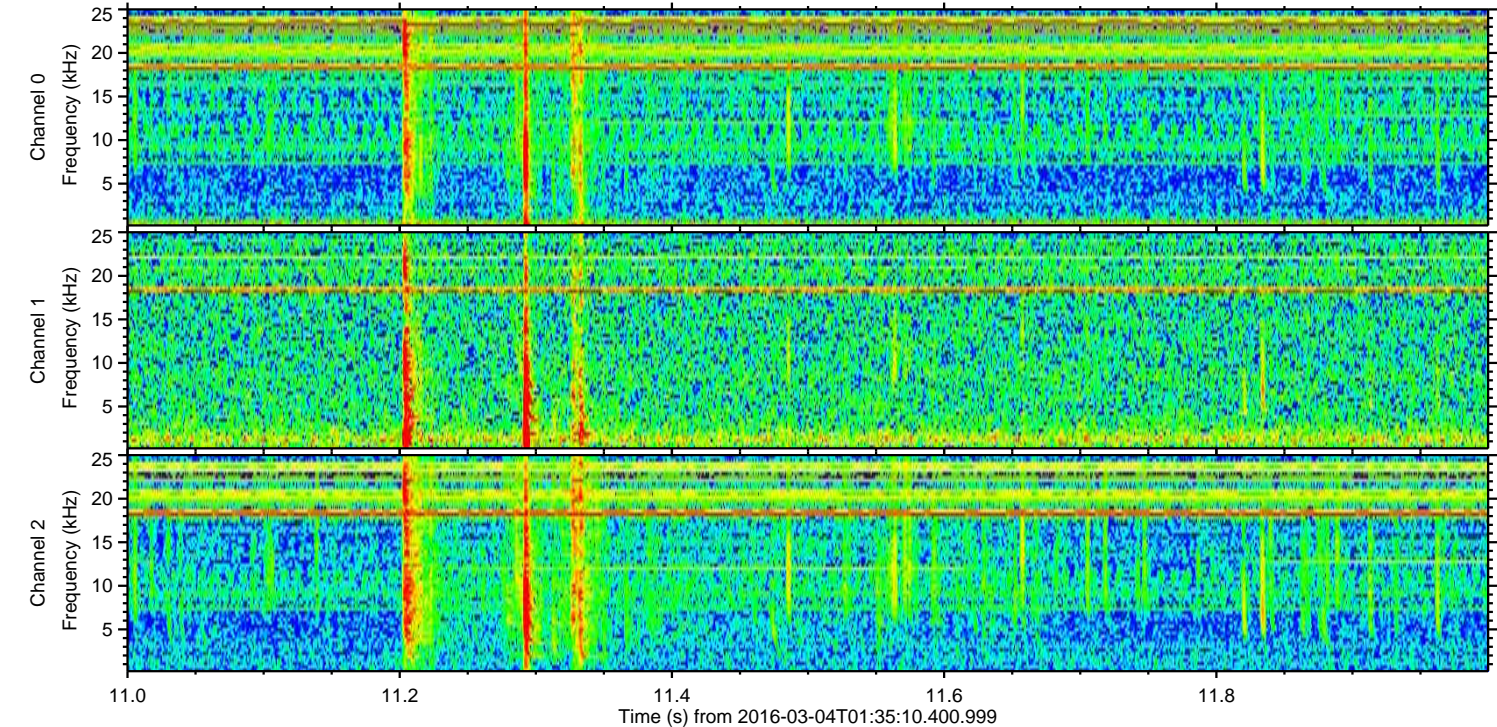
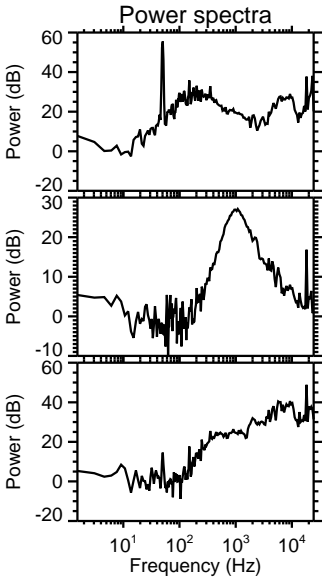
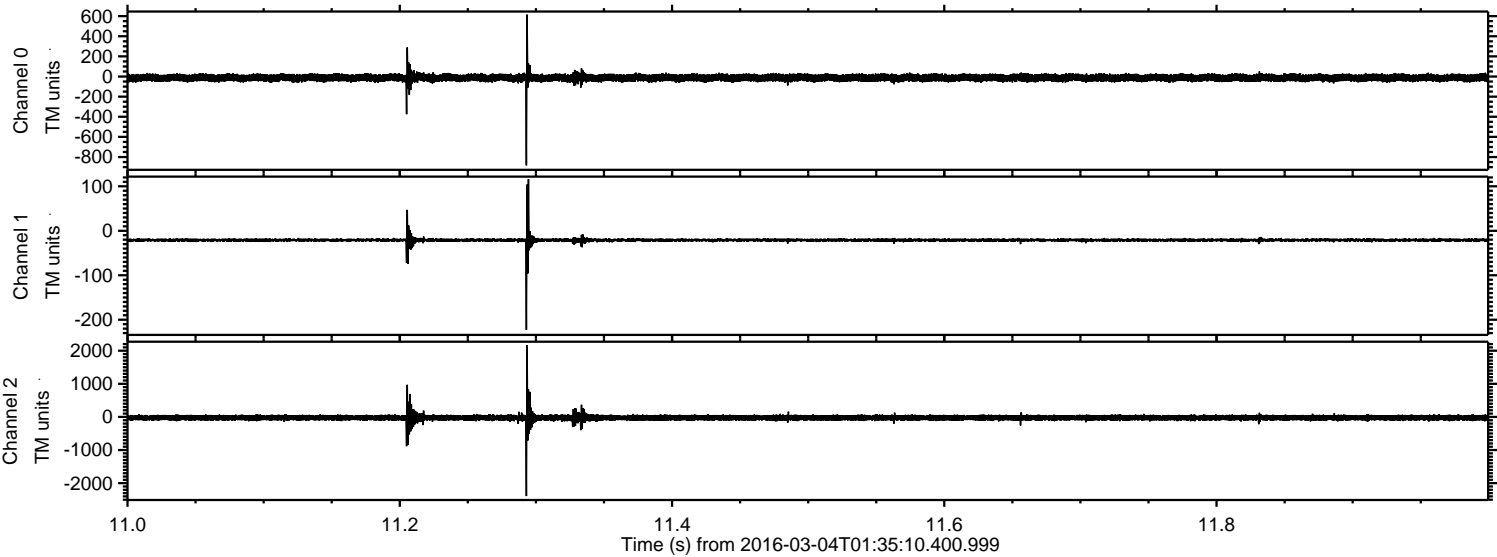



ELMAVAN 3D WAVEFORMS (Measured data sampled at 50 kHz) 51000 packets of 144 samples from 2016-03-04T01:35:10.400.999. Part 142/147

Processed Mon Apr 18 05:01:23 2016 by ELM ver.2012-10-06 from 001\_\_elm20160304\_013509\_\_dat00.bin

