

ELMAVAN 3D WAVEFORMS (Measured data sampled at 50 kHz) 51000 packets of 144 samples from 2016-03-02T23:24:00.543.999.

Processed Sun Apr 17 23:39:59 2016 by ELM ver.2012-10-06 from 001__elm20160302_232359__dat00.bin

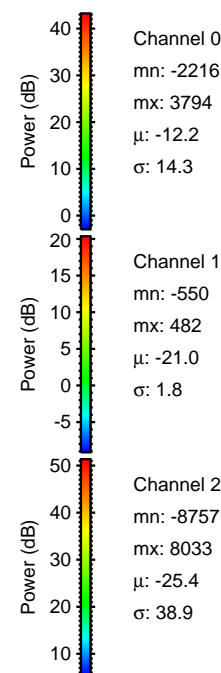

Processed Sun Apr 17 23:40:11 2016 by ELM ver.2012-10-06 from 001__elm20160302_232359__dat00.bin

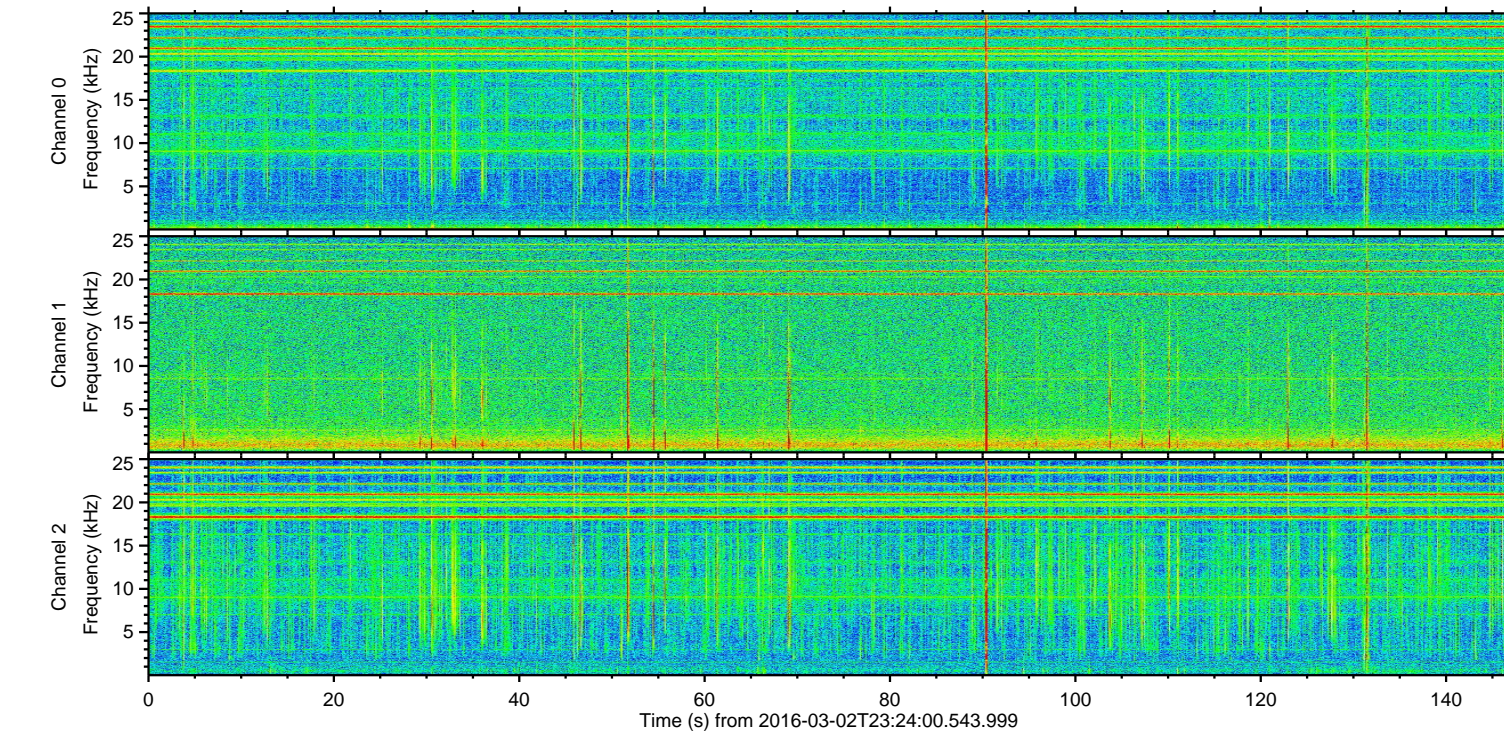
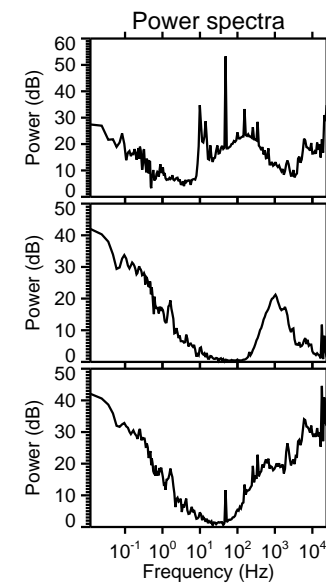
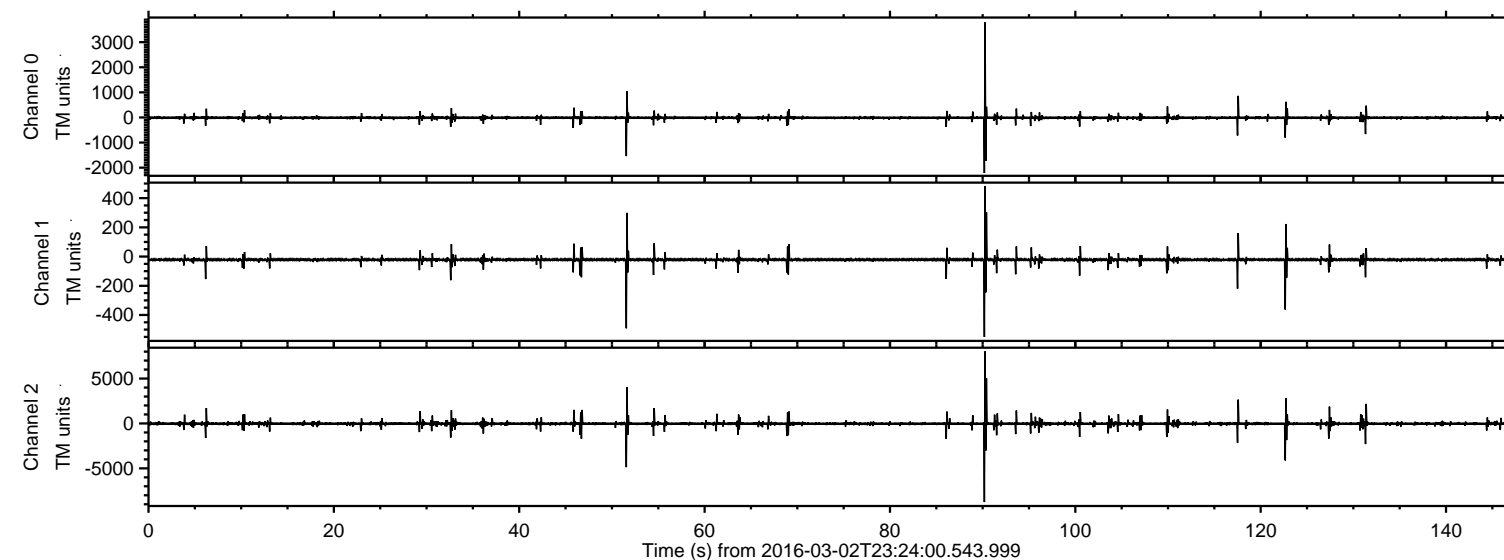
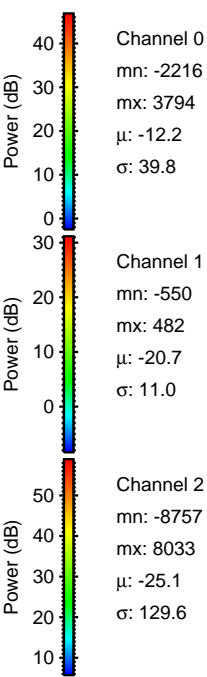
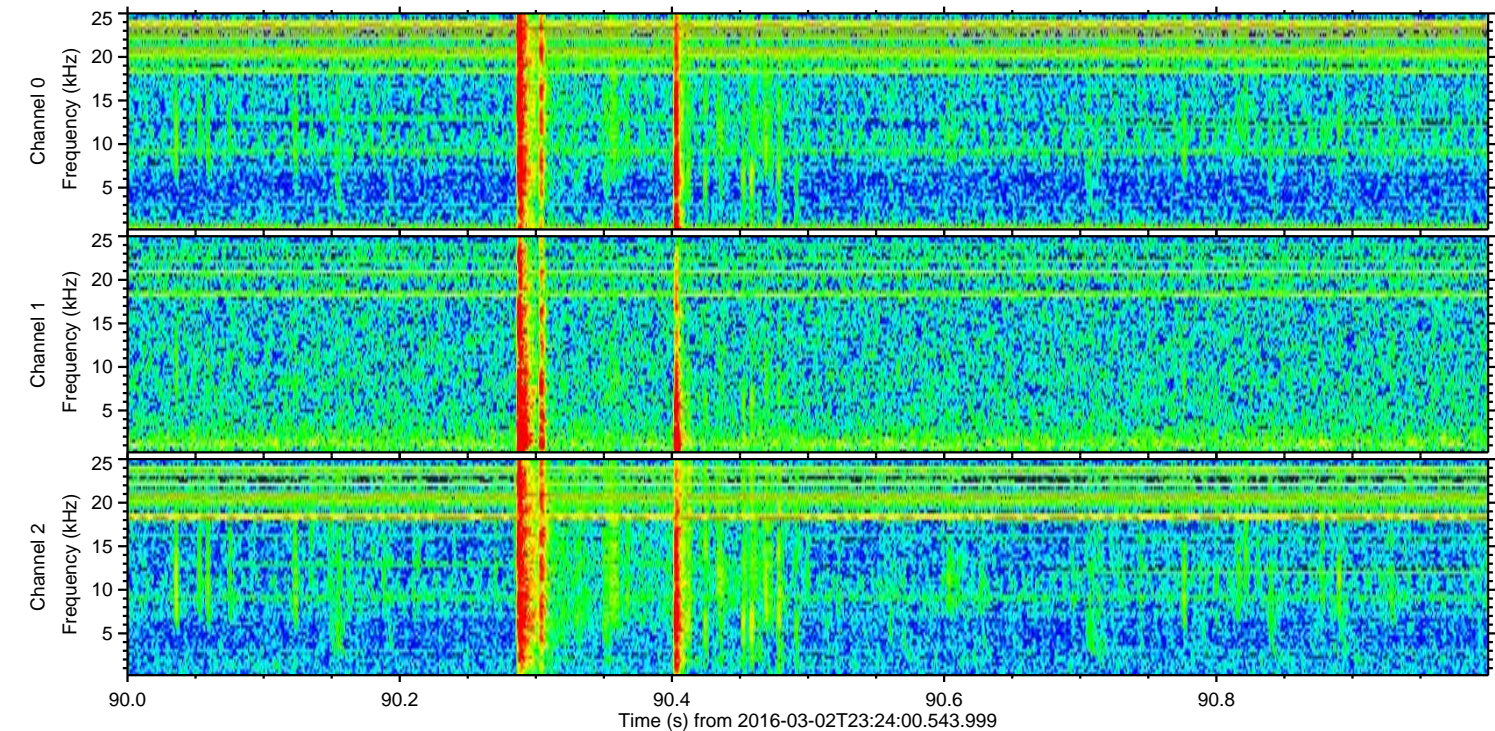
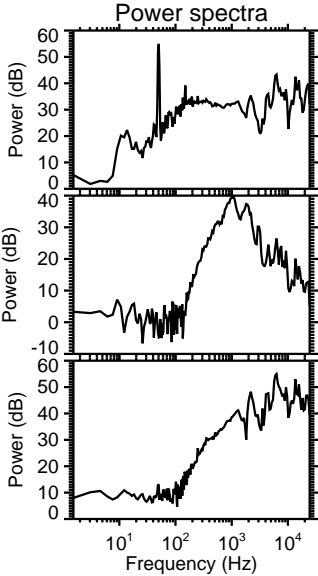
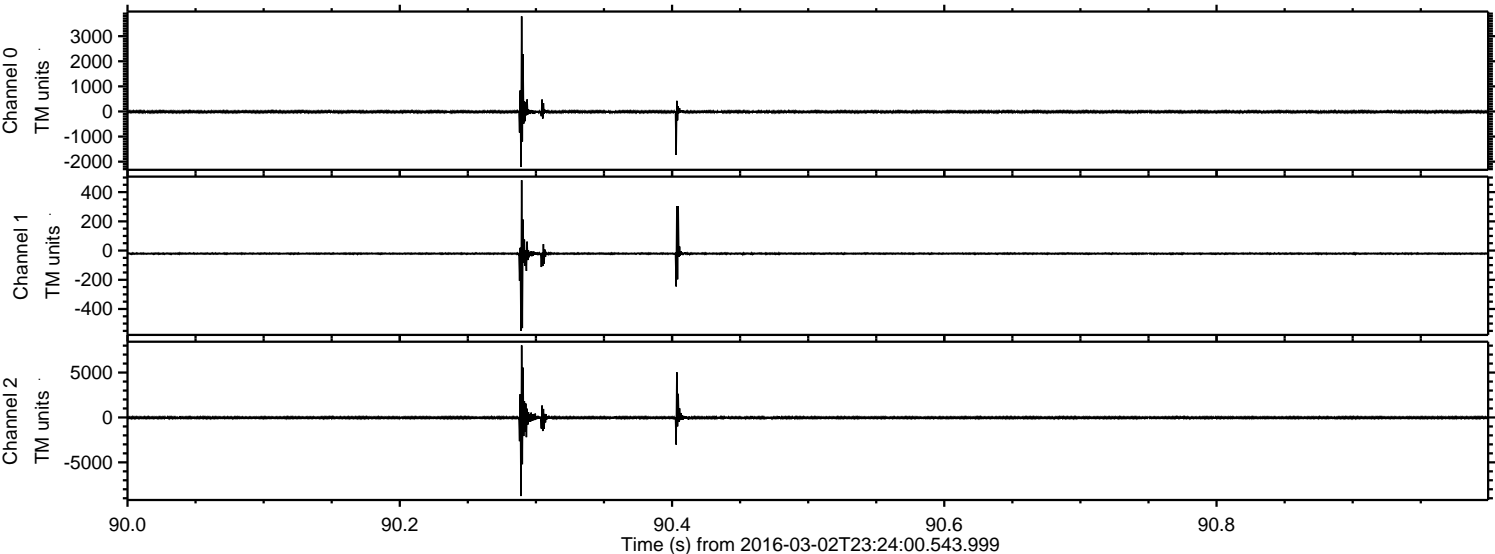

Processed Sun Apr 17 23:40:12 2016 by ELM ver.2012-10-06 from 001__elm20160302_232359__dat00.bin

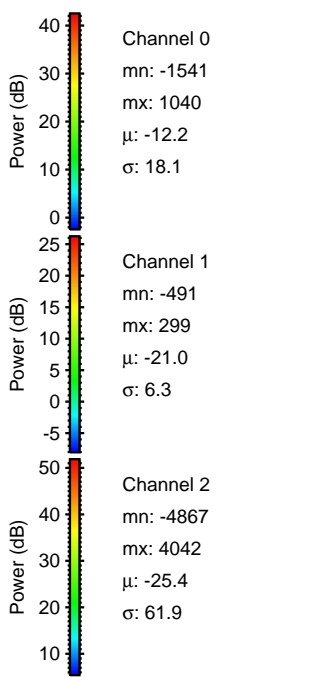
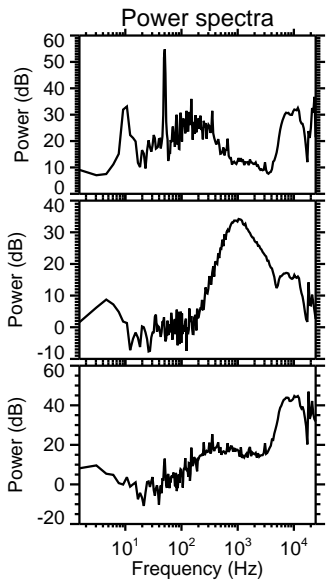
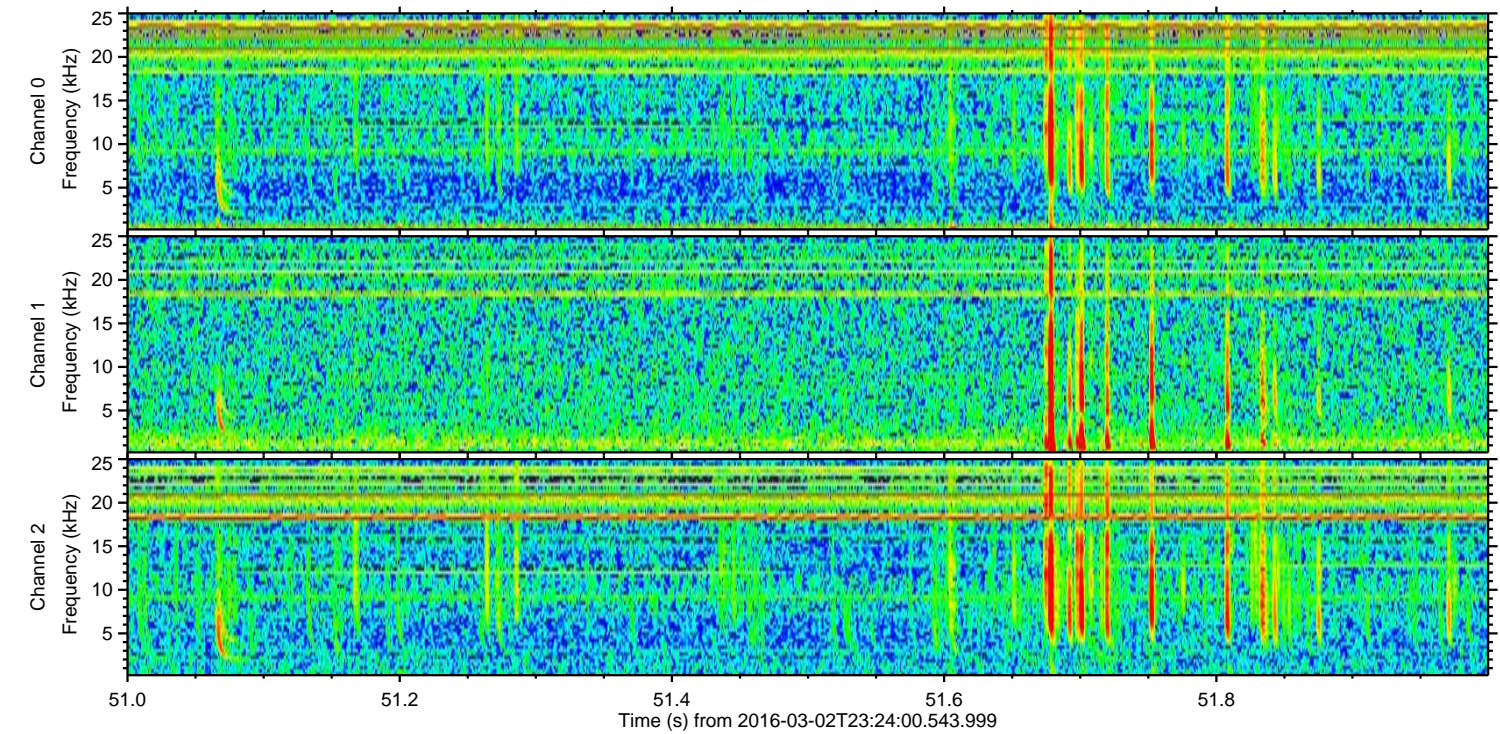
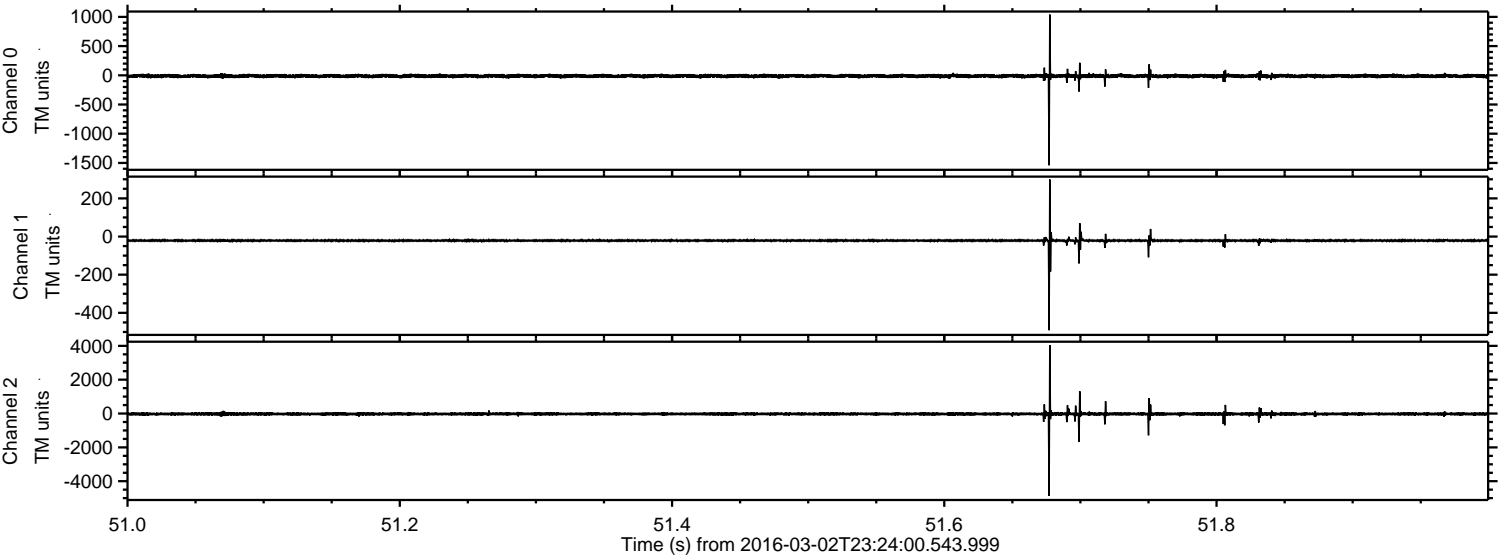

ELMAVAN 3D WAVEFORMS (Measured data sampled at 50 kHz) 51000 packets of 144 samples from 2016-03-02T23:24:00.543.999. Part 123/147

Processed Sun Apr 17 23:40:13 2016 by ELM ver.2012-10-06 from 001__elm20160302_232359__dat00.bin

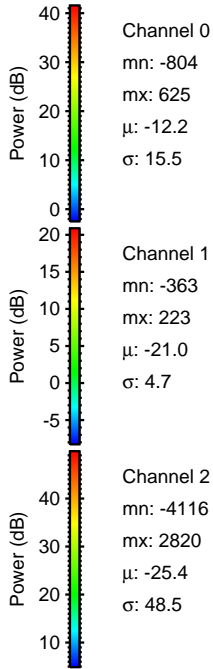
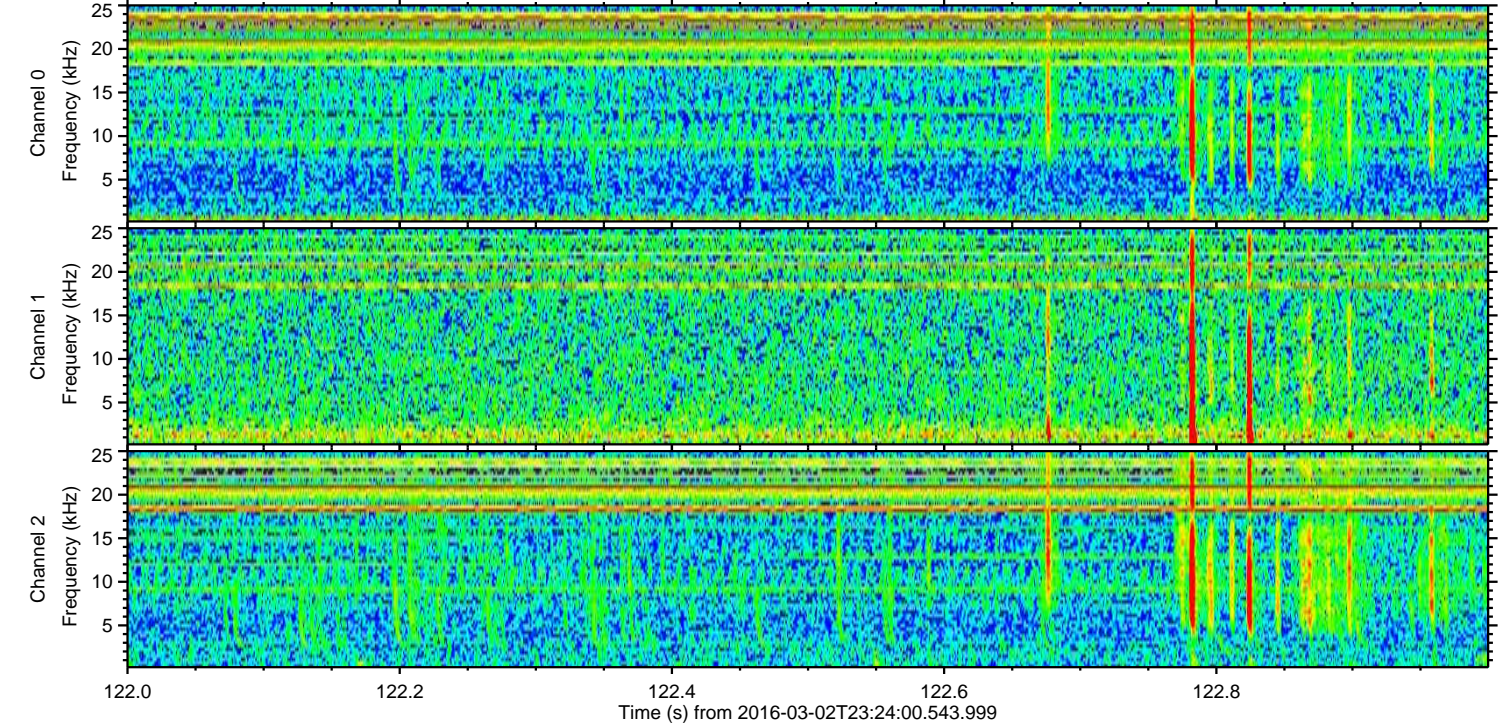
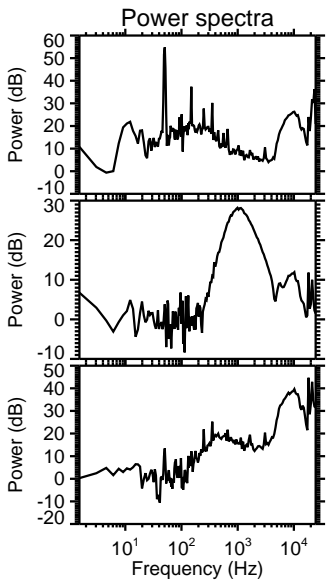
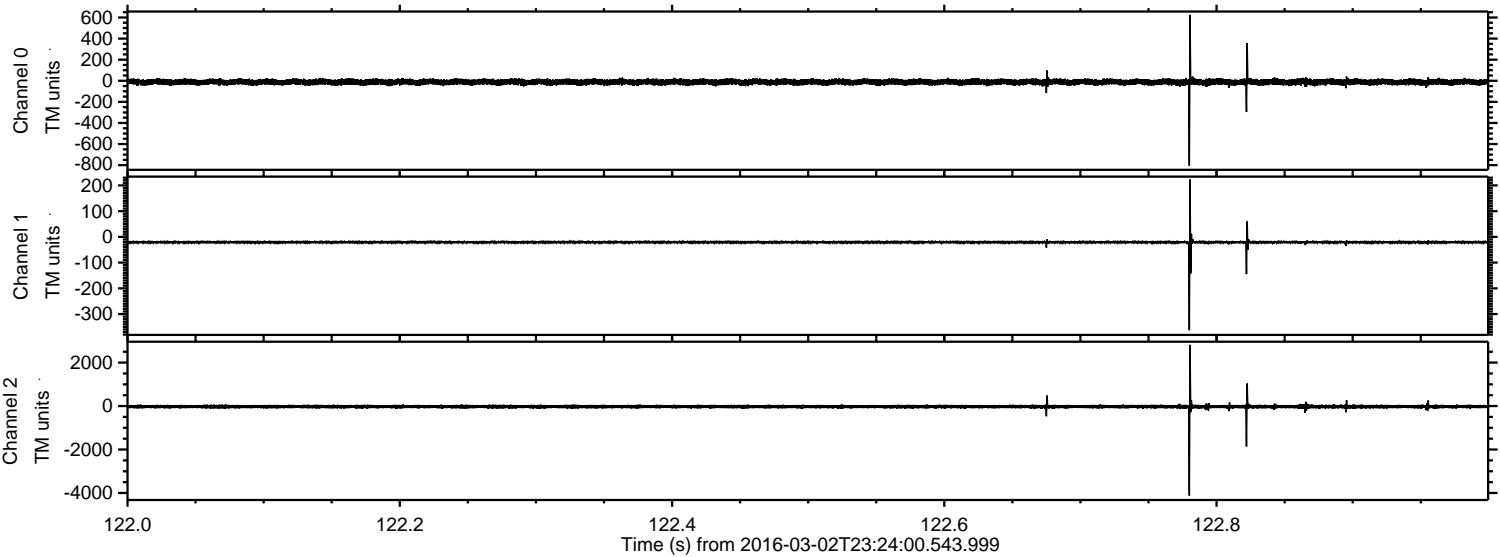

ELMAVAN 3D WAVEFORMS (Measured data sampled at 50 kHz) 51000 packets of 144 samples from 2016-03-02T23:24:00.543.999. Part 118/147

Processed Sun Apr 17 23:40:14 2016 by ELM ver.2012-10-06 from 001__elm20160302_232359__dat00.bin

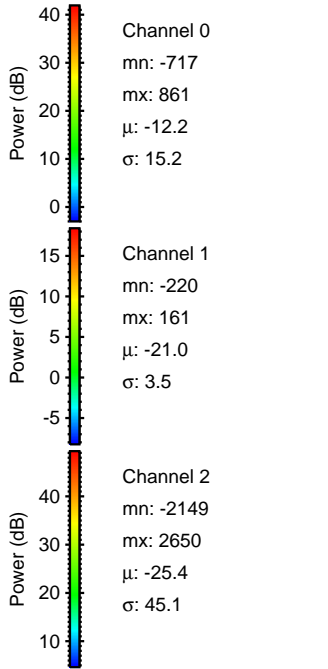
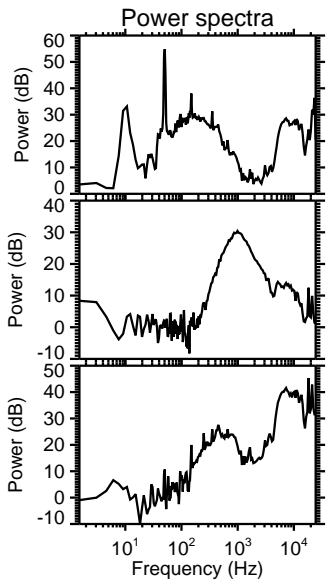
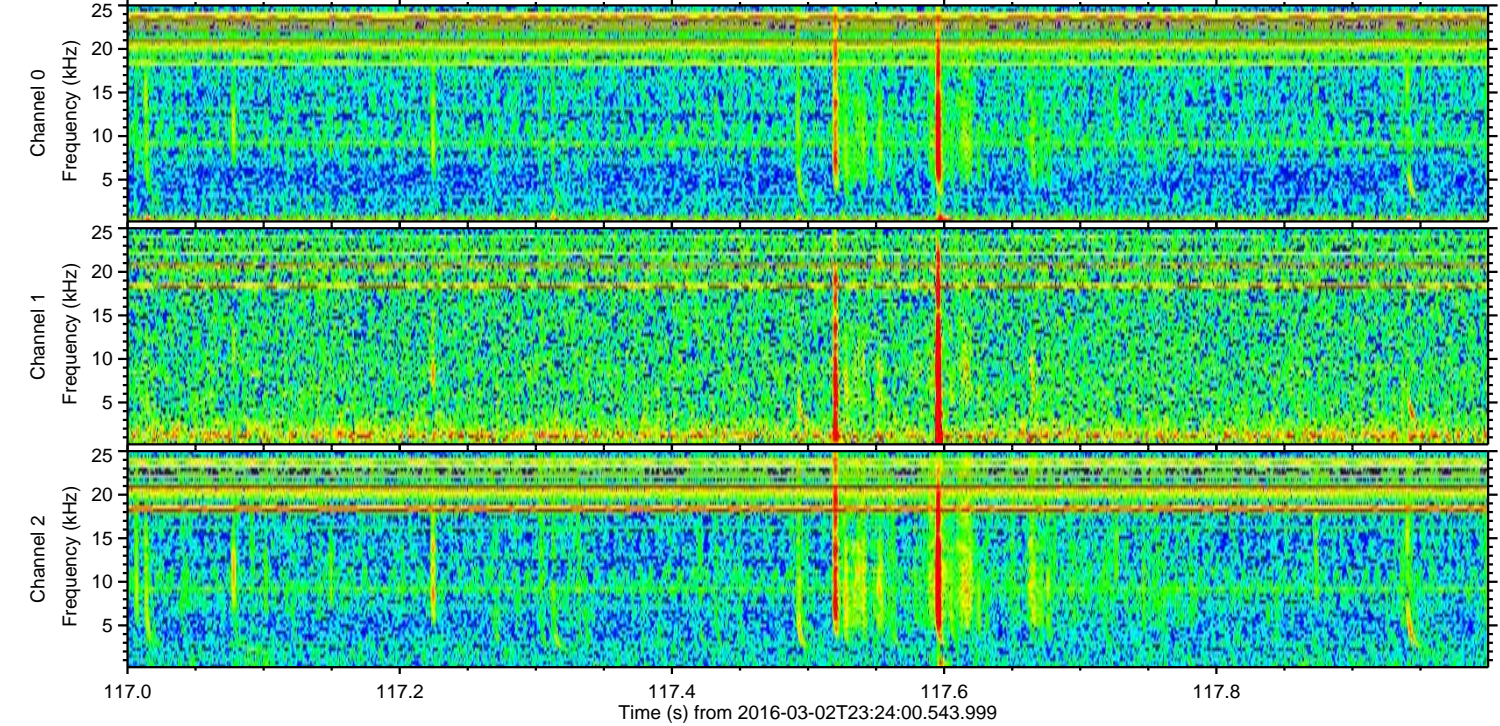
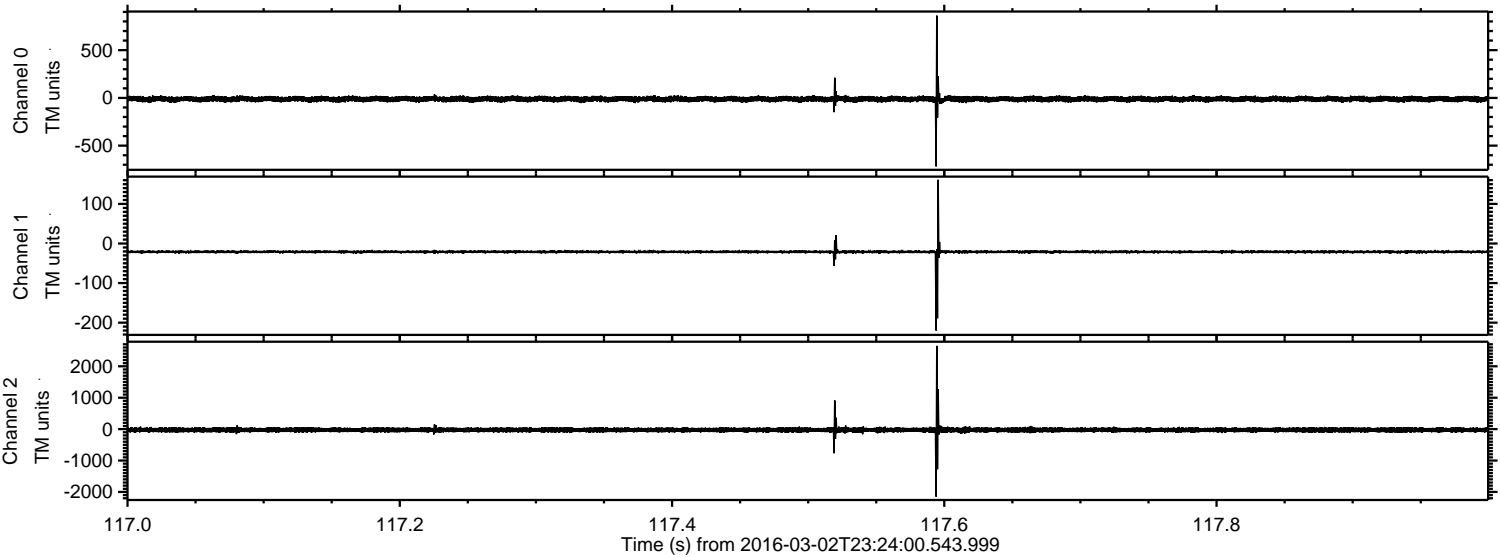

ELMAVAN 3D WAVEFORMS (Measured data sampled at 50 kHz) 51000 packets of 144 samples from 2016-03-02T23:24:00.543.999. Part 132/147

Processed Sun Apr 17 23:40:15 2016 by ELM ver.2012-10-06 from 001__elm20160302_232359__dat00.bin

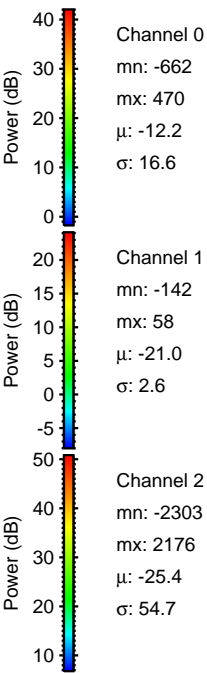
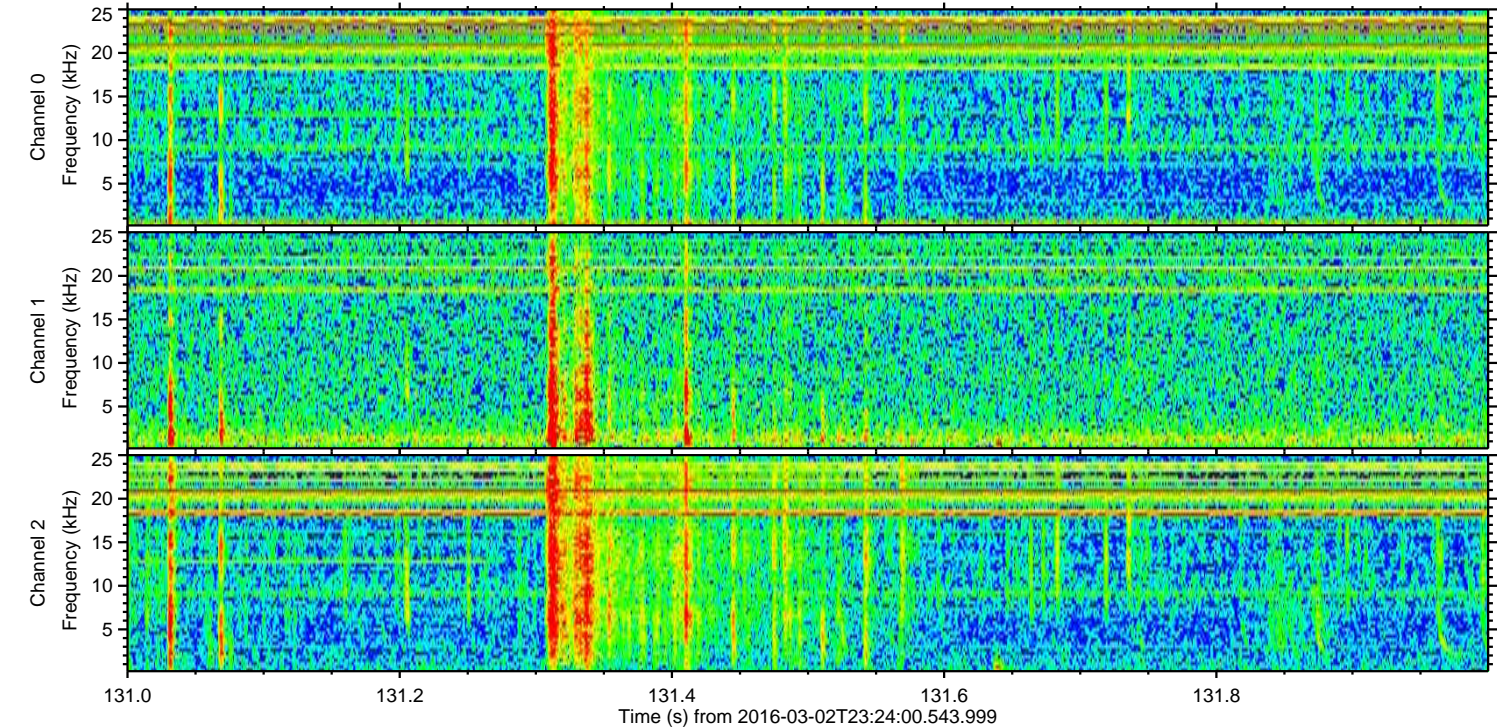
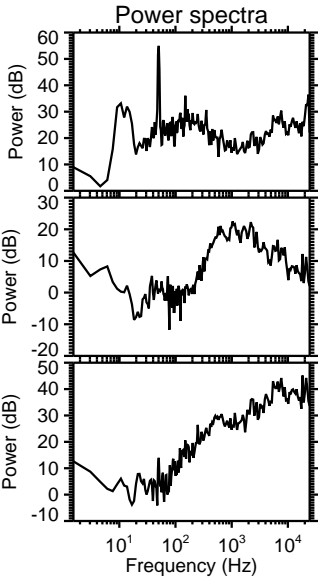
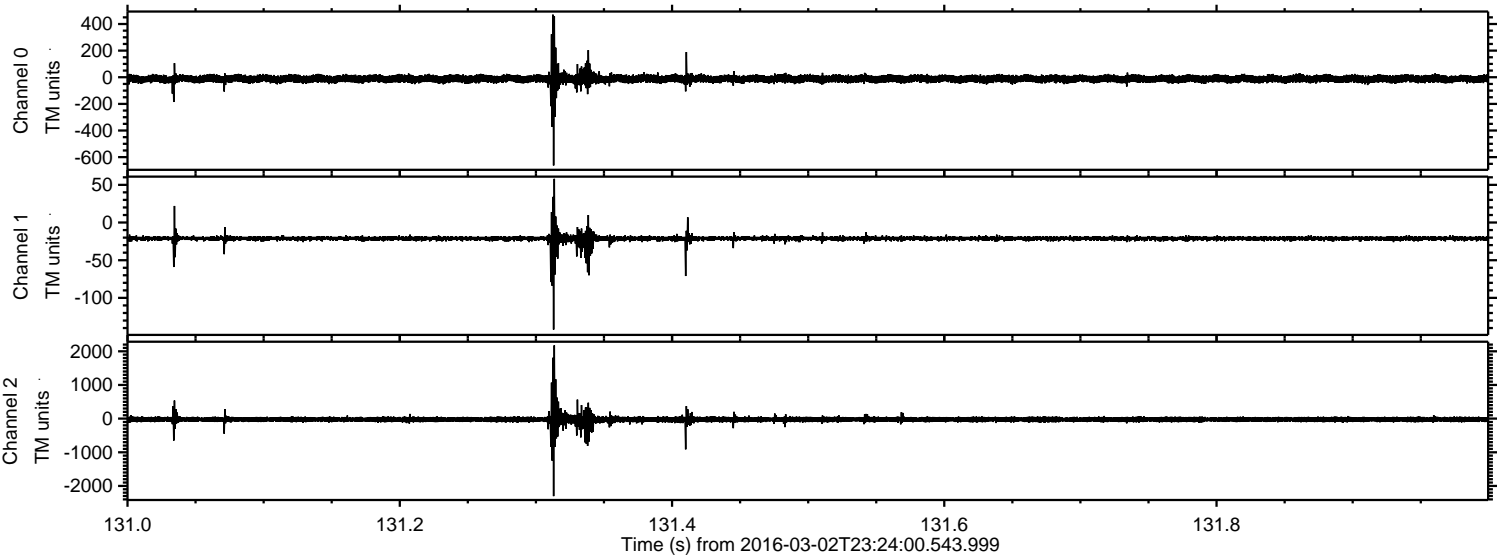

ELMAVAN 3D WAVEFORMS (Measured data sampled at 50 kHz) 51000 packets of 144 samples from 2016-03-02T23:24:00.543.999. Part 128/147

Processed Sun Apr 17 23:40:16 2016 by ELM ver.2012-10-06 from 001__elm20160302_232359__dat00.bin

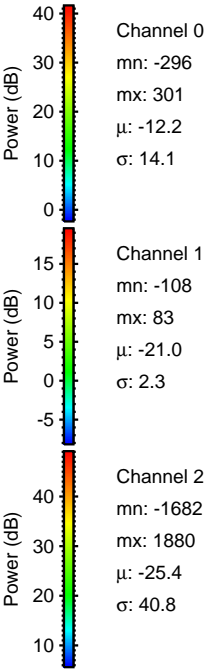
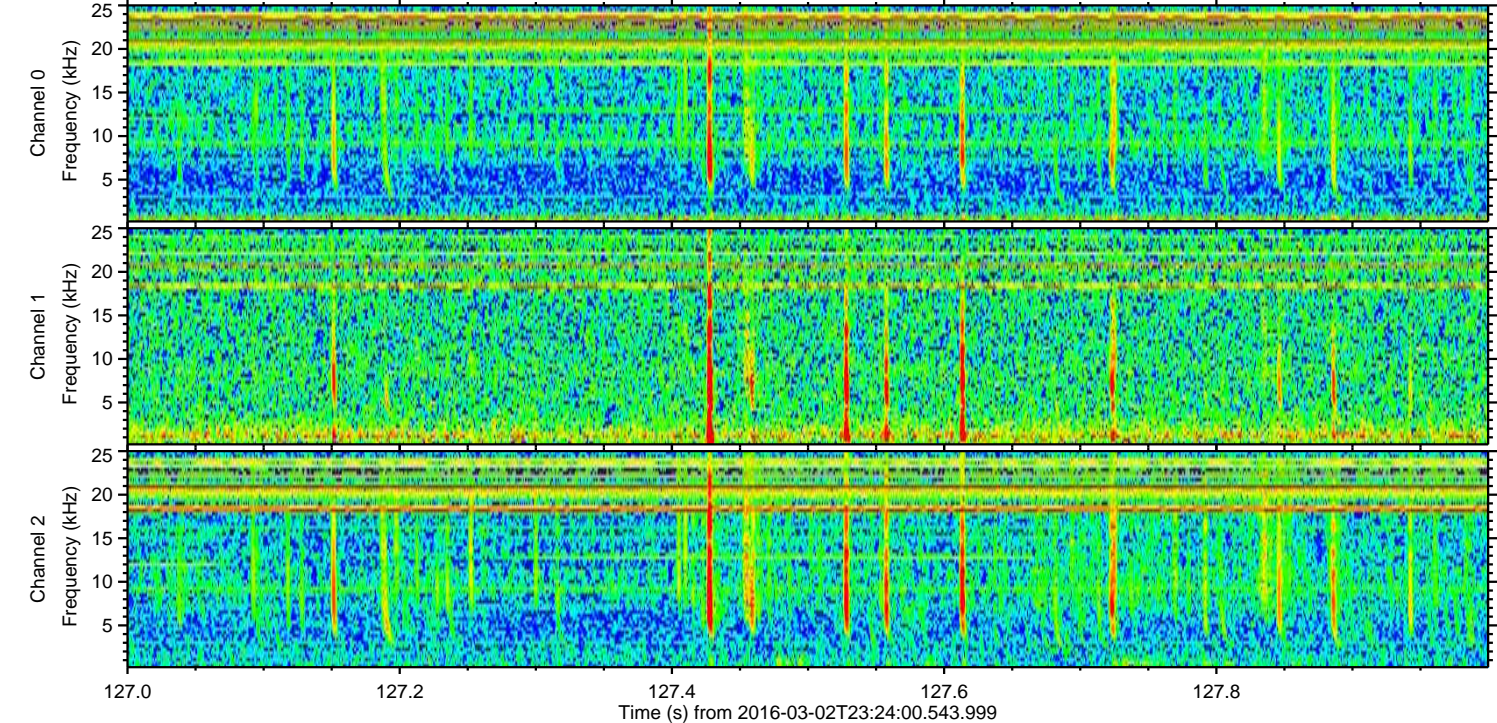
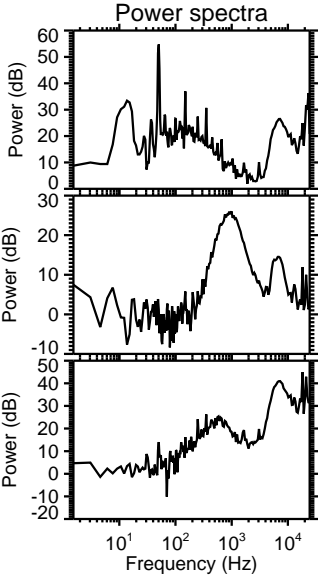
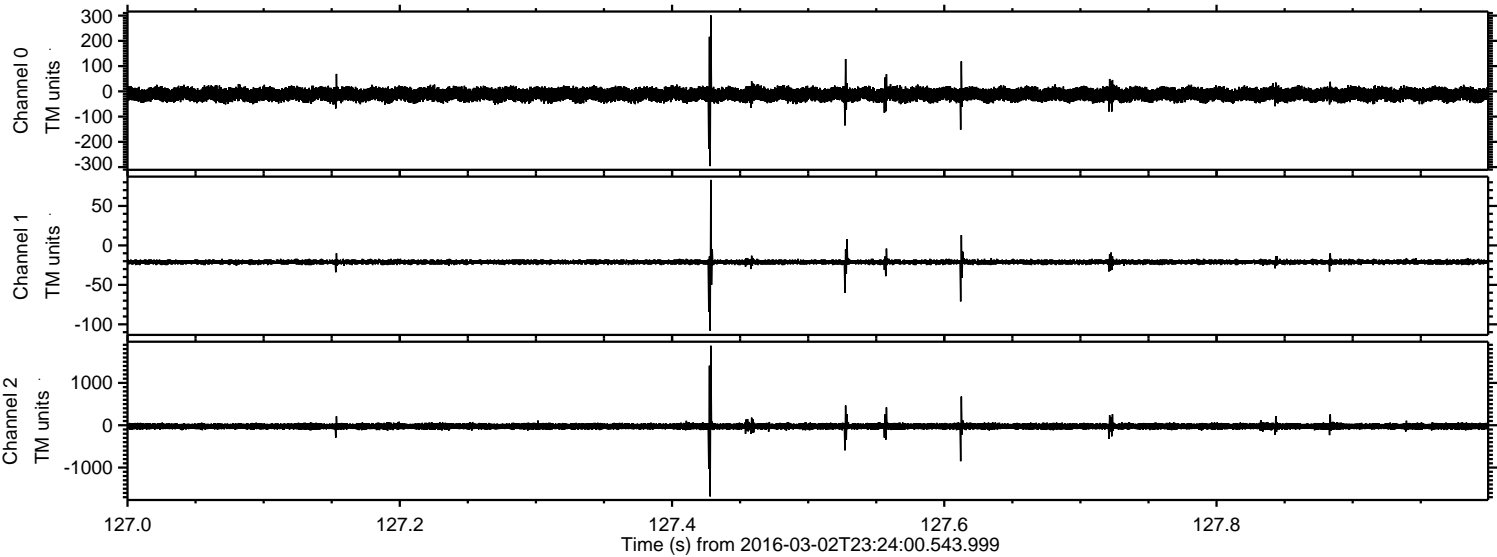

Processed Sun Apr 17 23:40:17 2016 by ELM ver.2012-10-06 from 001__elm20160302_232359__dat00.bin

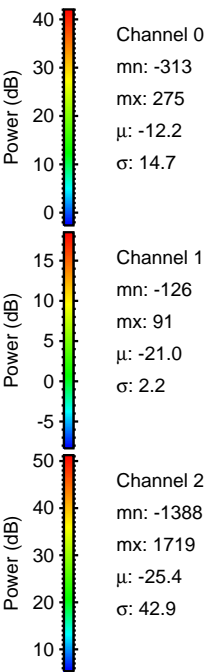
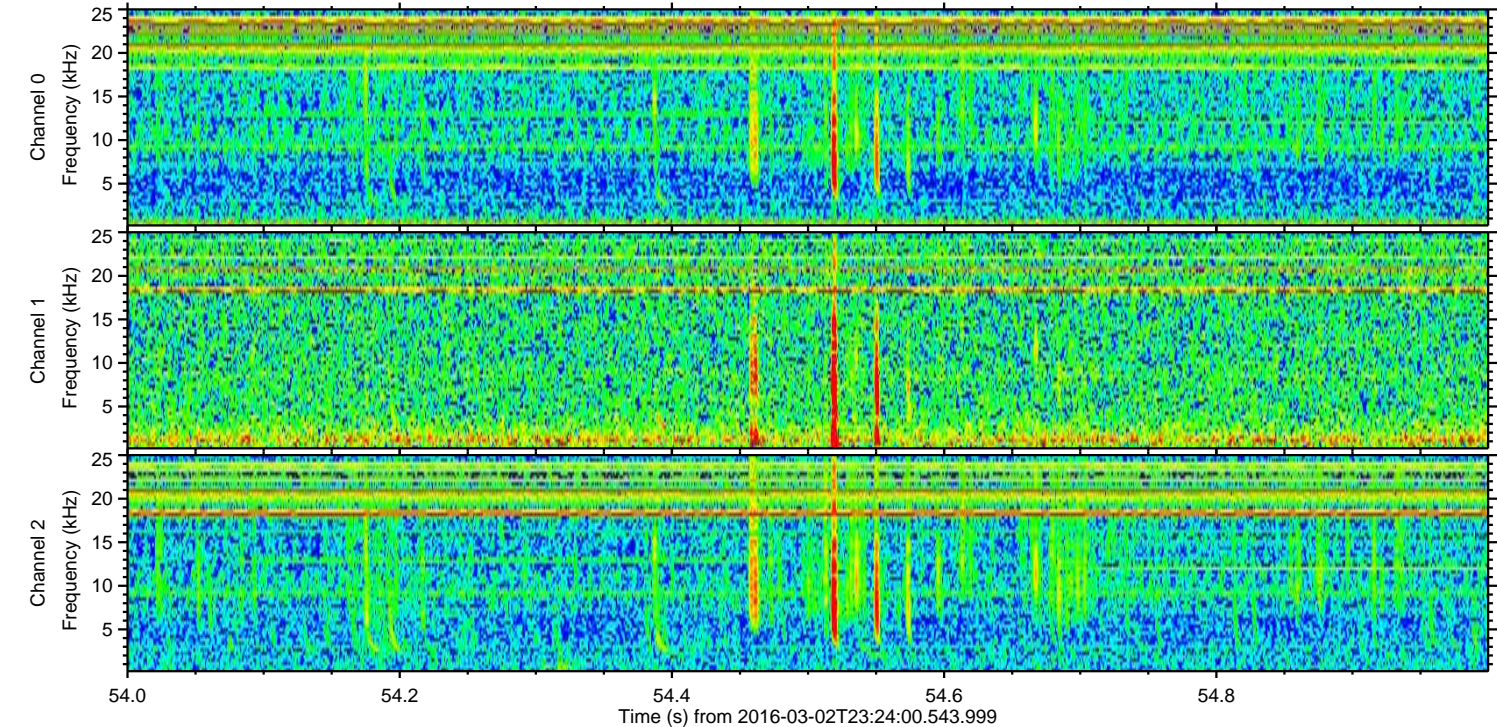
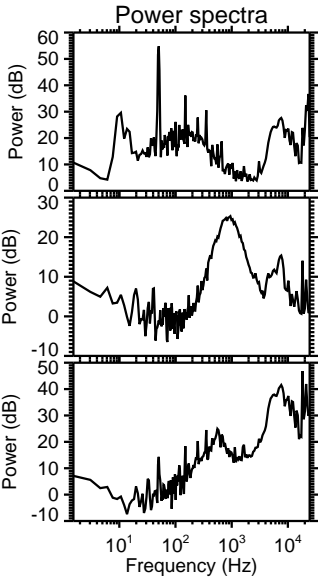
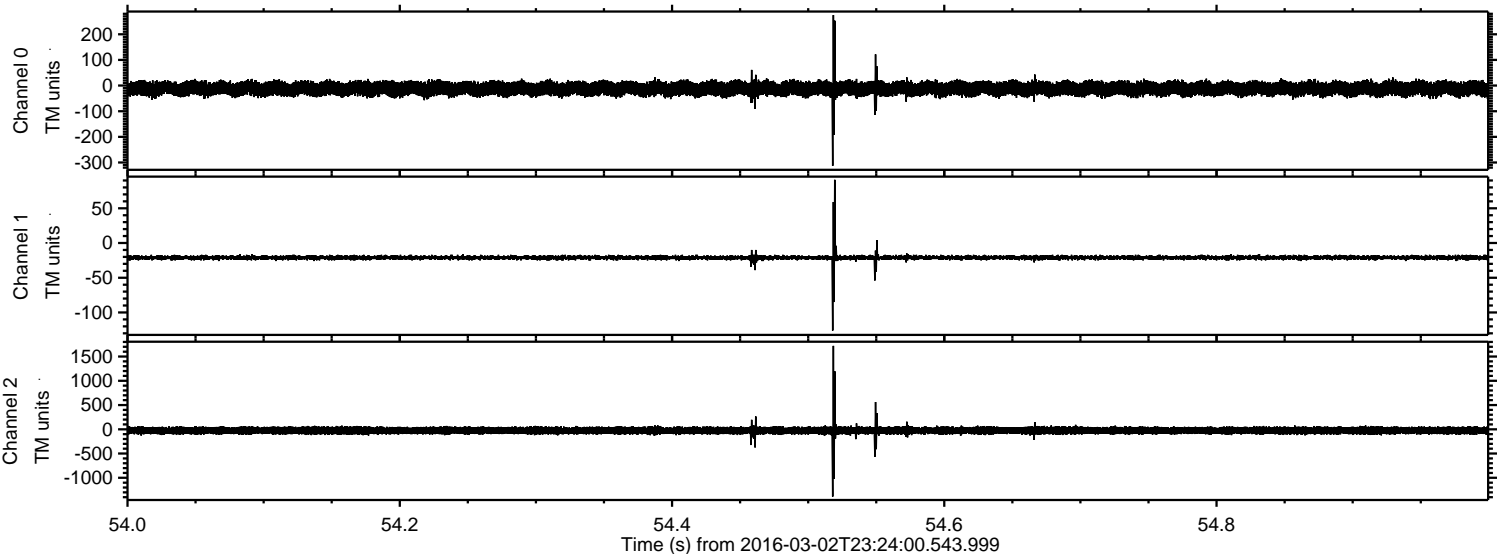

Processed Sun Apr 17 23:40:18 2016 by ELM ver.2012-10-06 from 001__elm20160302_232359__dat00.bin

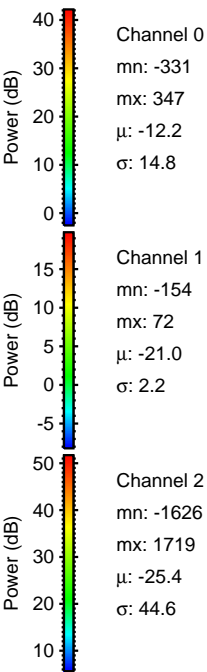
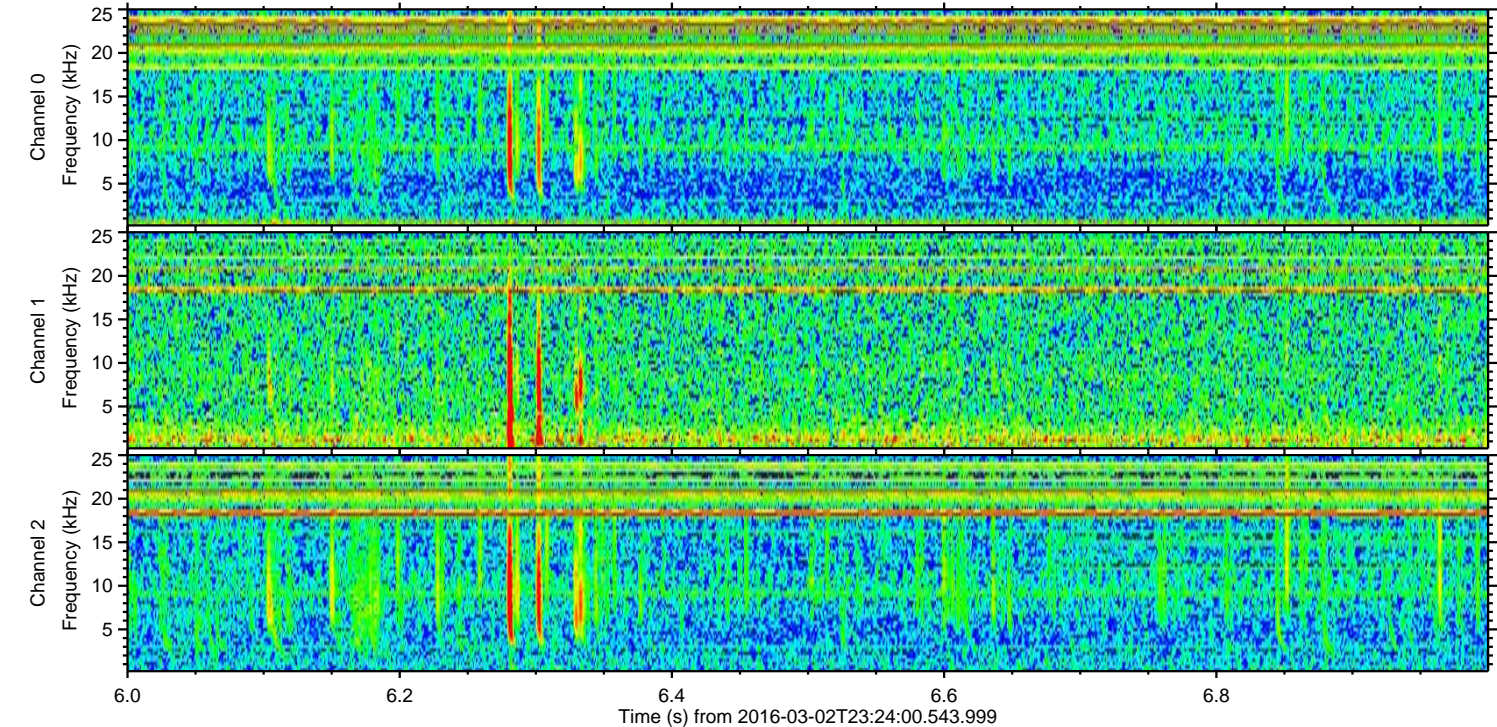
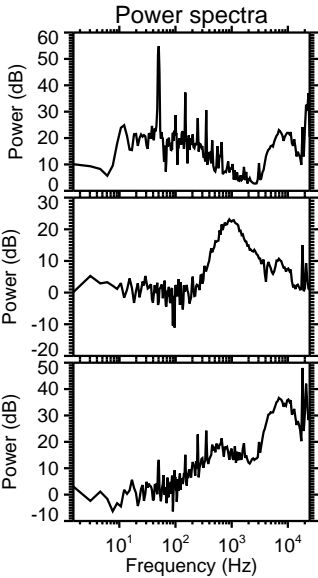
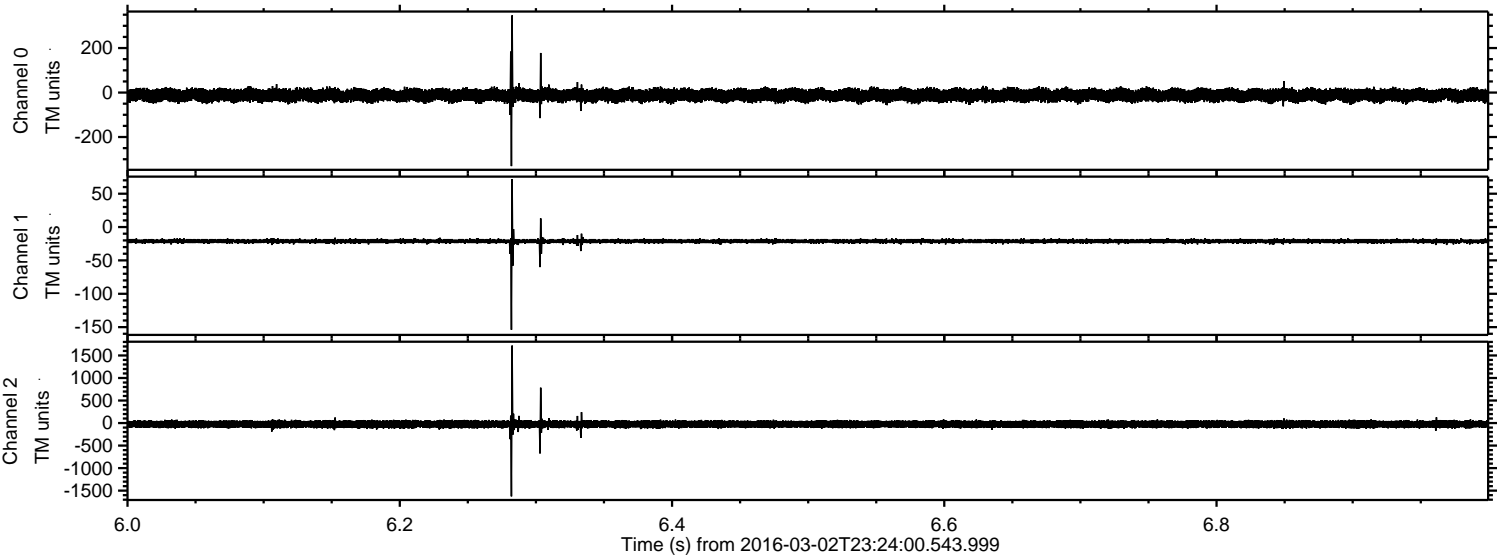

Processed Sun Apr 17 23:40:18 2016 by ELM ver.2012-10-06 from 001__elm20160302_232359__dat00.bin

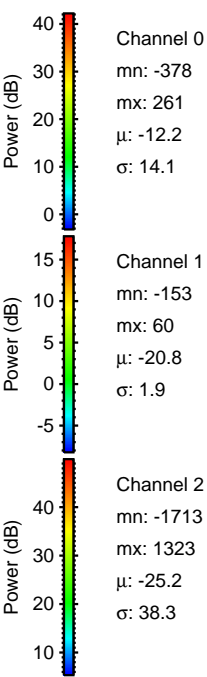
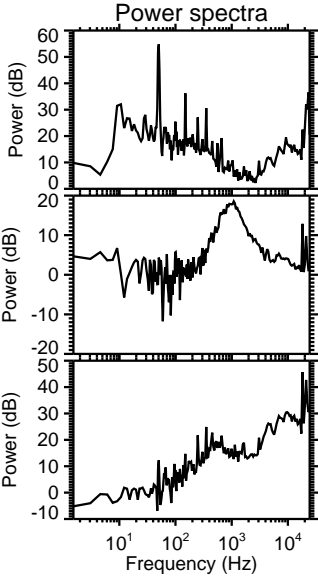
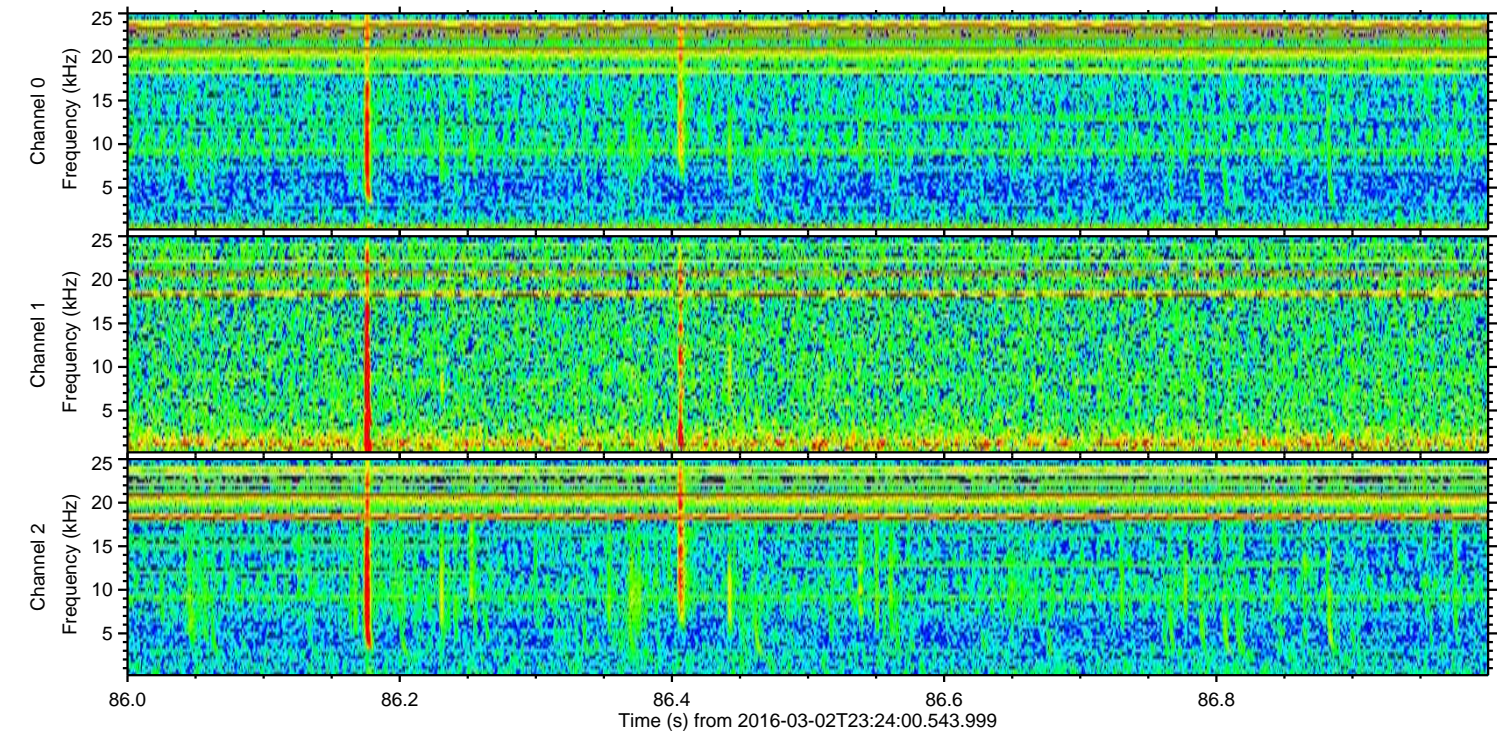
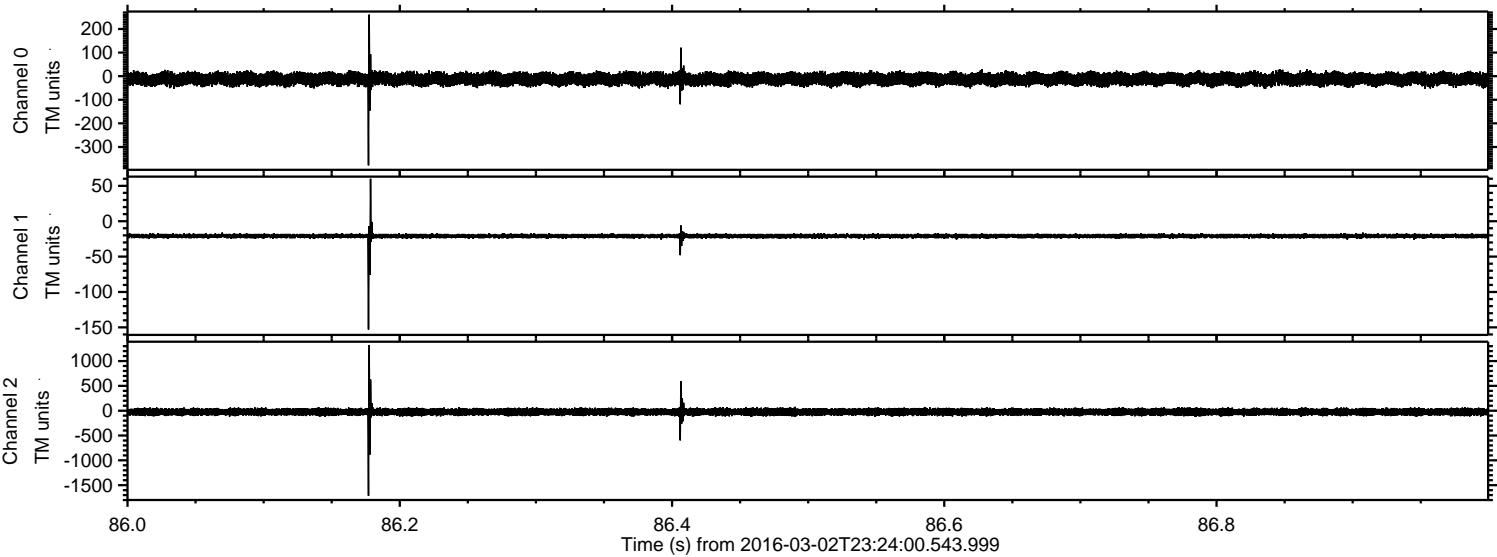

Channel 0
mn: -378
mx: 261
 μ : -12.2
 σ : 14.1

Channel 1
mn: -153
mx: 60
 μ : -20.8
 σ : 1.9

Channel 2
mn: -1713
mx: 1323
 μ : -25.2
 σ : 38.3

Processed Sun Apr 17 23:40:19 2016 by ELM ver.2012-10-06 from 001__elm20160302_232359__dat00.bin

