

ELMAVAN 3D WAVEFORMS (Measured data sampled at 50 kHz) 51000 packets of 144 samples from 2016-03-02T18:53:48.541.000.

Processed Sun Apr 17 22:44:52 2016 by ELM ver.2012-10-06 from 001__elm20160302_185347__dat00.bin

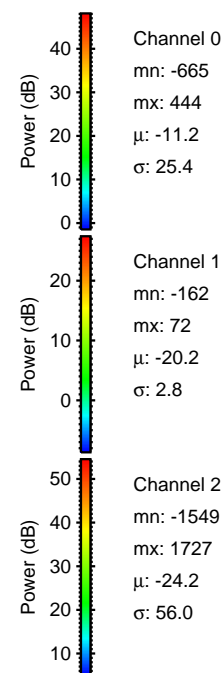
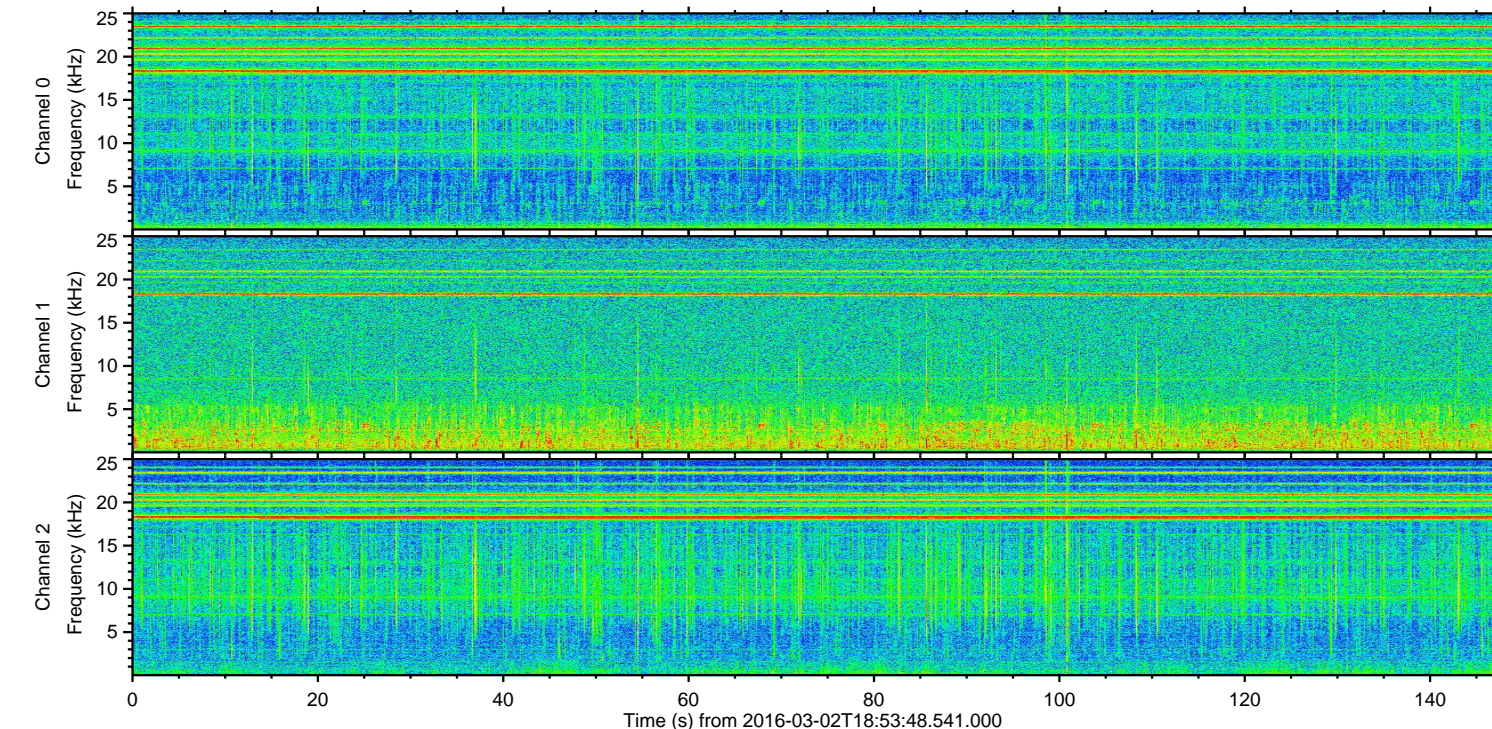
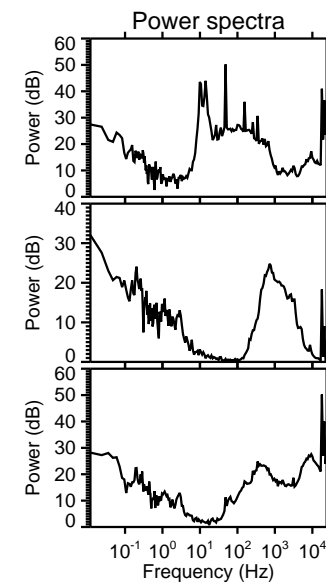
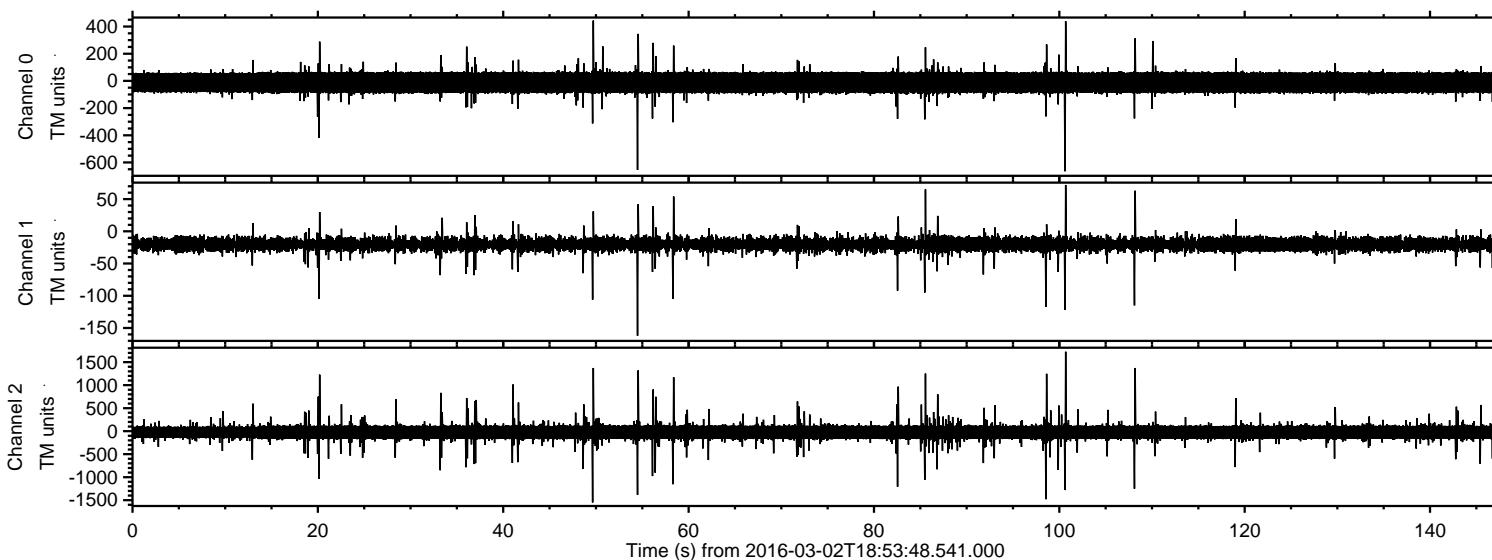

ELMAVAN 3D WAVEFORMS (Measured data sampled at 50 kHz) 51000 packets of 144 samples from 2016-03-02T18:53:48.541.000. Part 101/147

Processed Sun Apr 17 22:45:04 2016 by ELM ver.2012-10-06 from 001__elm20160302_185347__dat00.bin

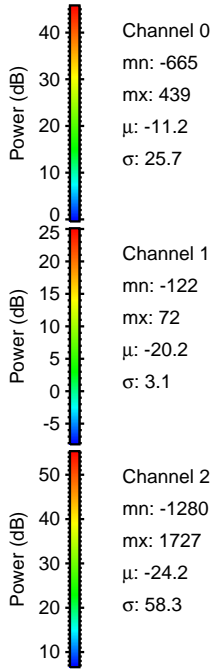
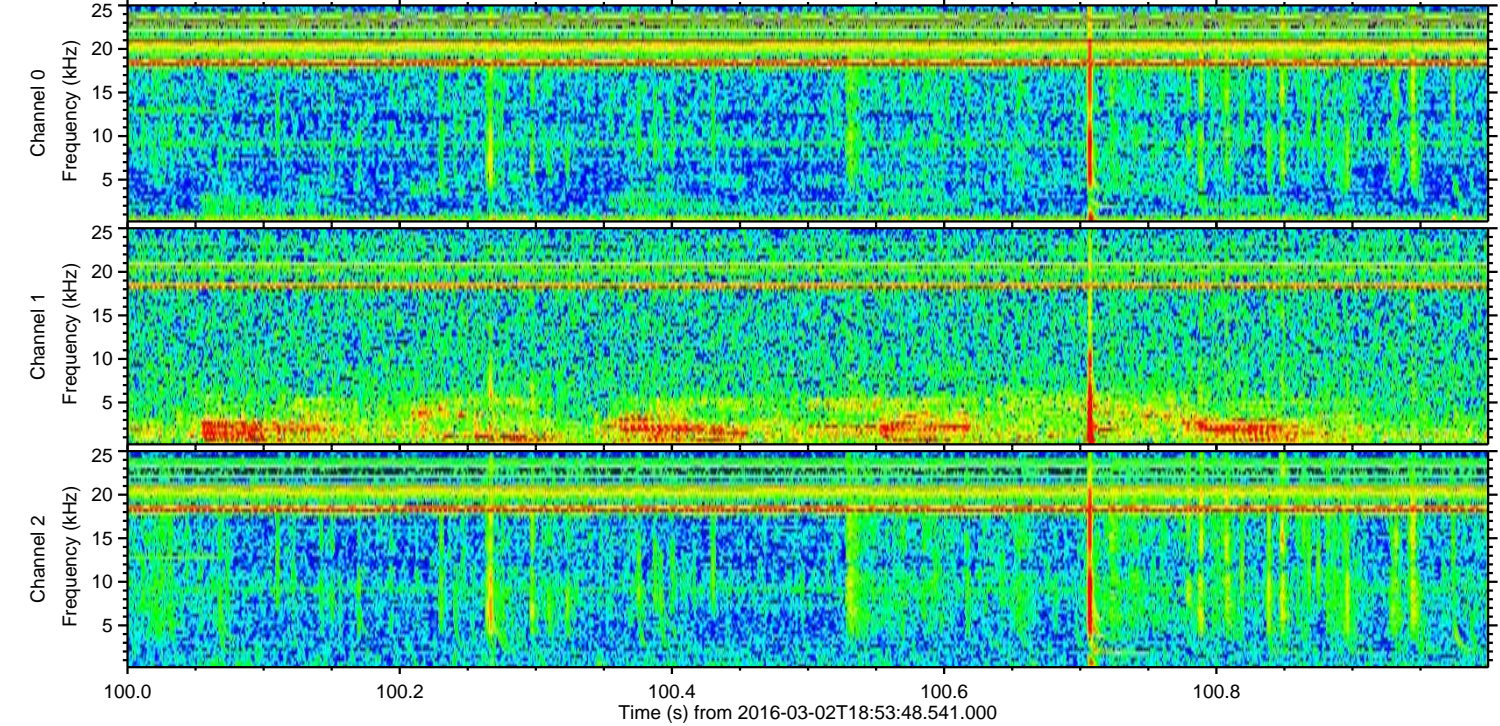
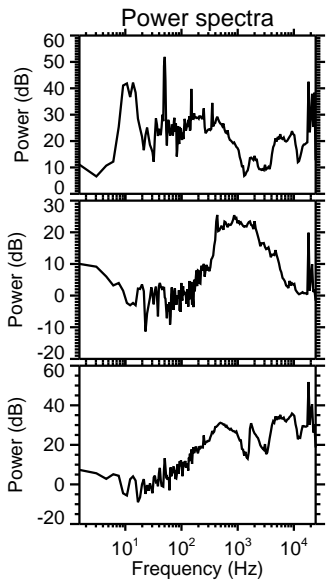
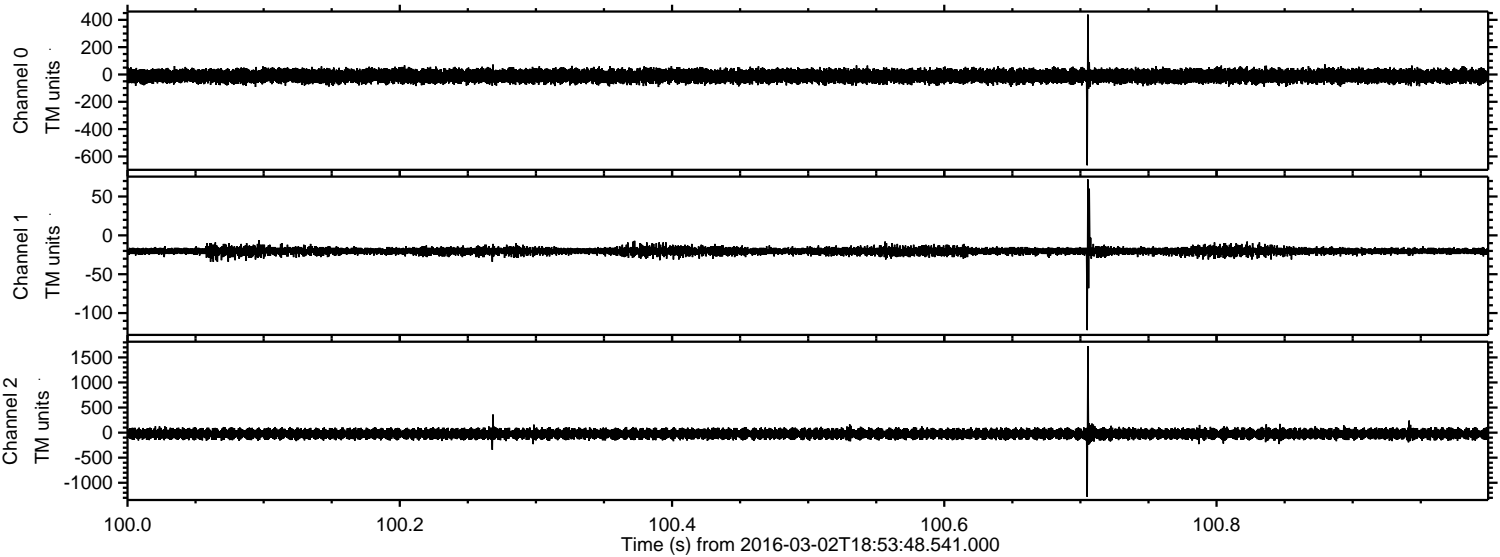

Channel 0
mn: -665
mx: 439
 μ : -11.2
 σ : 25.7

Channel 1
mn: -122
mx: 72
 μ : -20.2
 σ : 3.1

Channel 2
mn: -1280
mx: 1727
 μ : -24.2
 σ : 58.3

ELMAVAN 3D WAVEFORMS (Measured data sampled at 50 kHz) 51000 packets of 144 samples from 2016-03-02T18:53:48.541.000. Part 50/147

Processed Sun Apr 17 22:45:05 2016 by ELM ver.2012-10-06 from 001__elm20160302_185347__dat00.bin

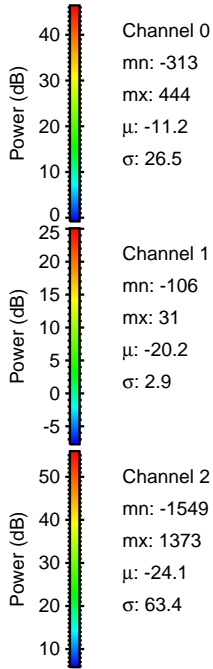
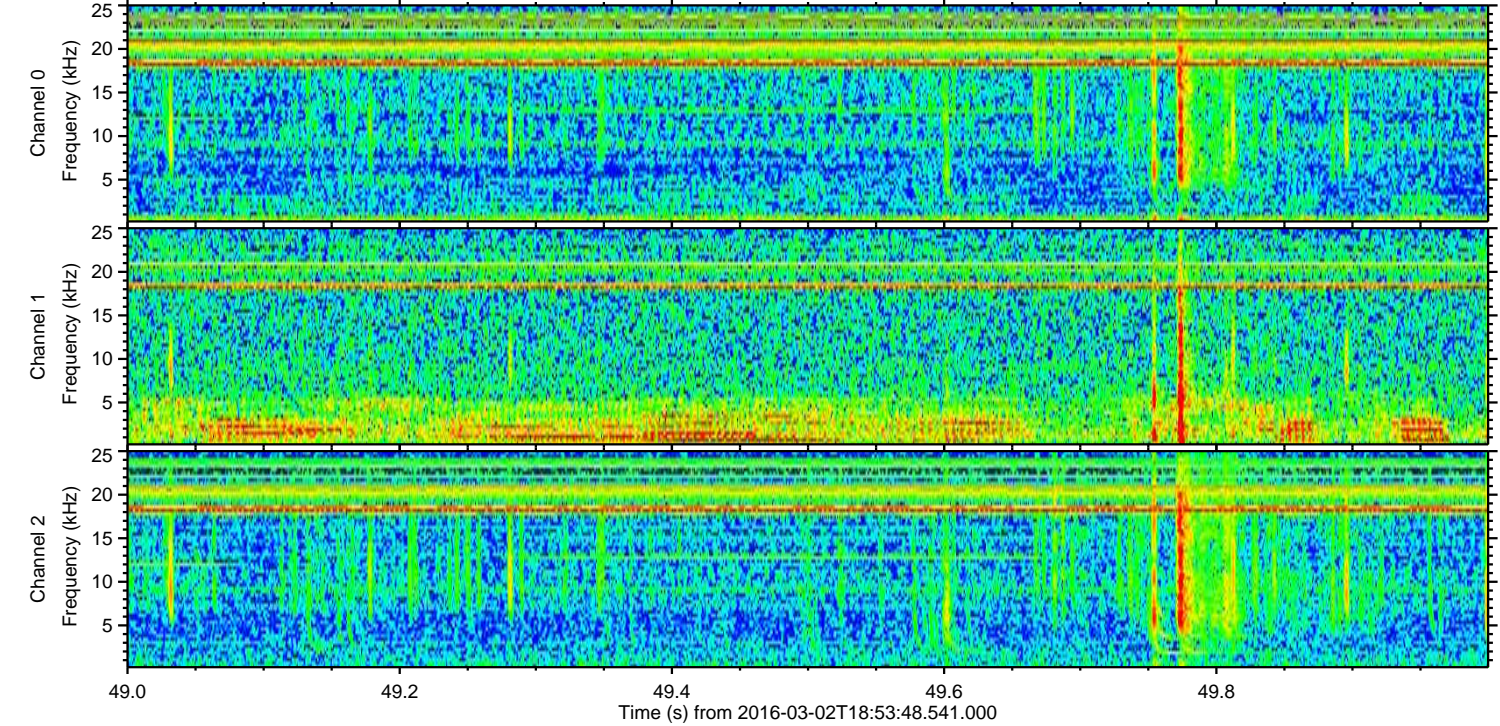
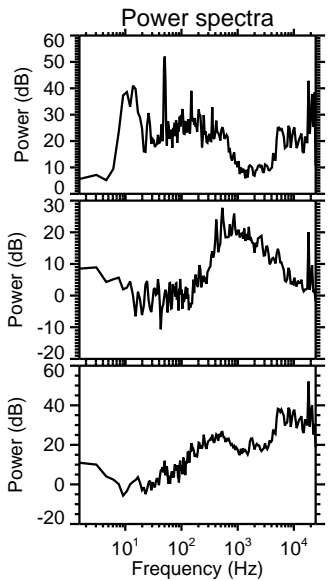
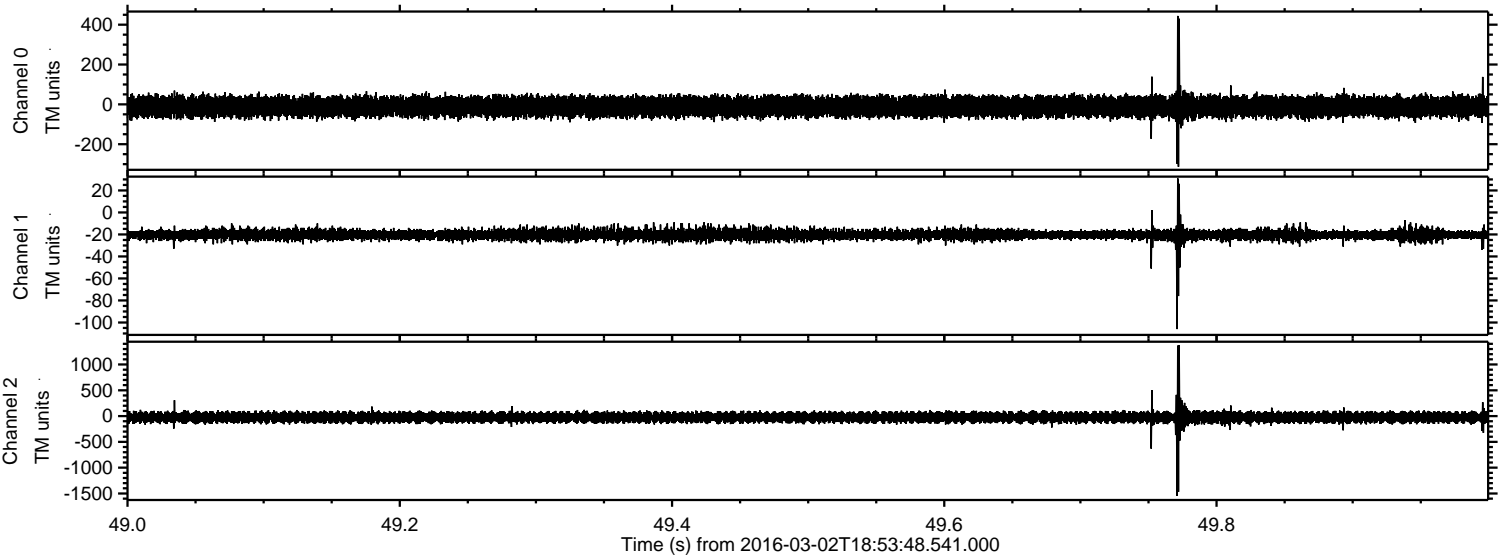

Channel 0
mn: -313
mx: 444
 μ : -11.2
 σ : 26.5

Channel 1
mn: -106
mx: 31
 μ : -20.2
 σ : 2.9

Channel 2
mn: -1549
mx: 1373
 μ : -24.1
 σ : 63.4

Processed Sun Apr 17 22:45:06 2016 by ELM ver.2012-10-06 from 001__elm20160302_185347__dat00.bin

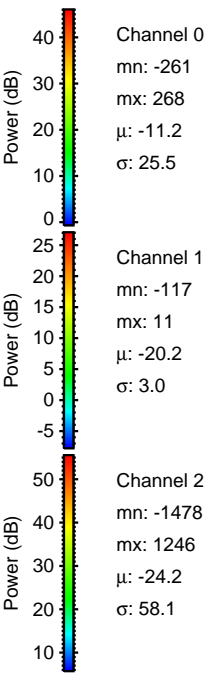
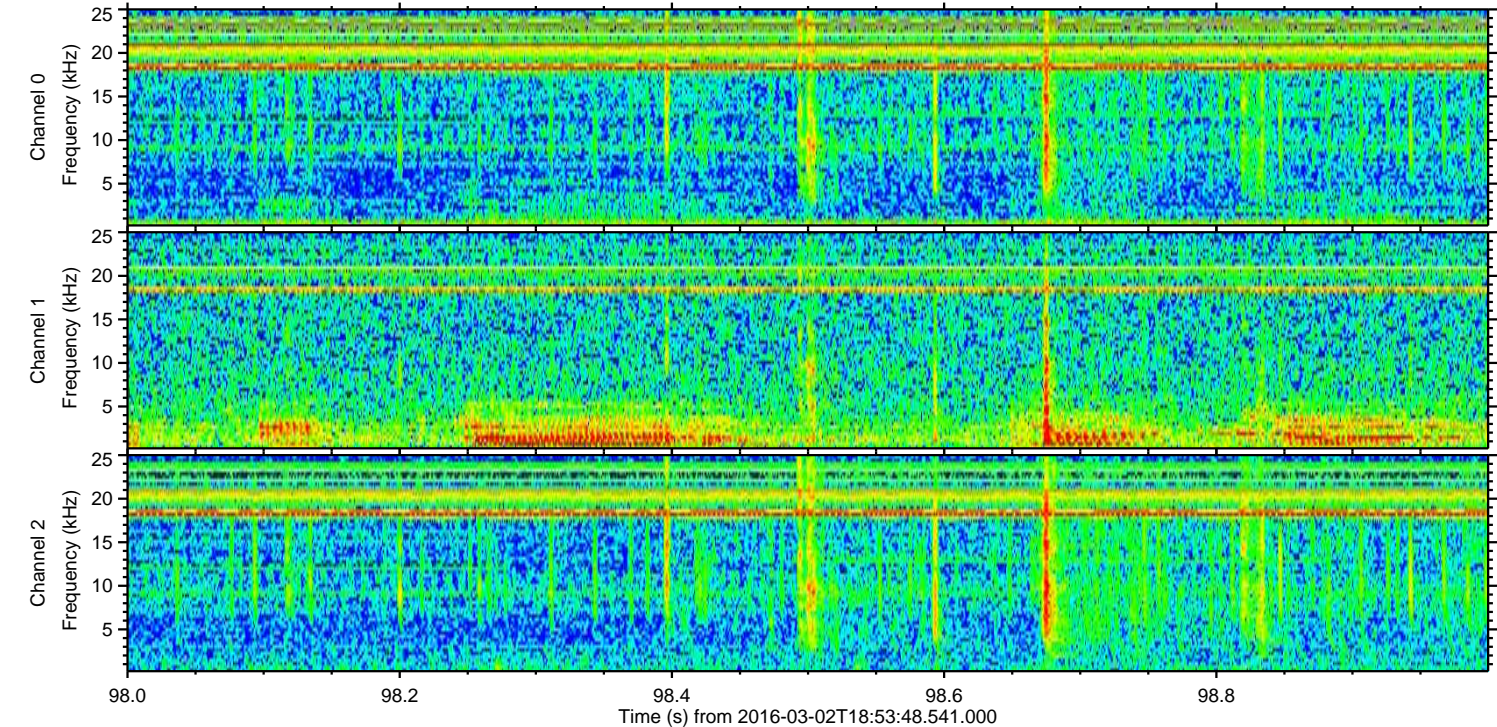
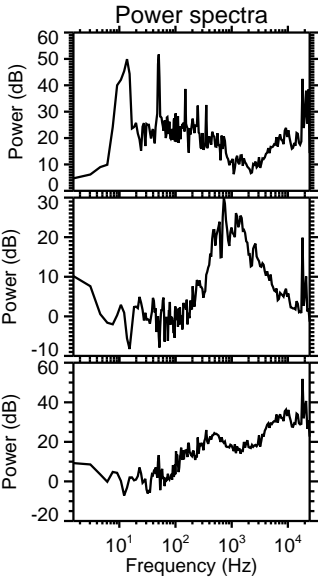
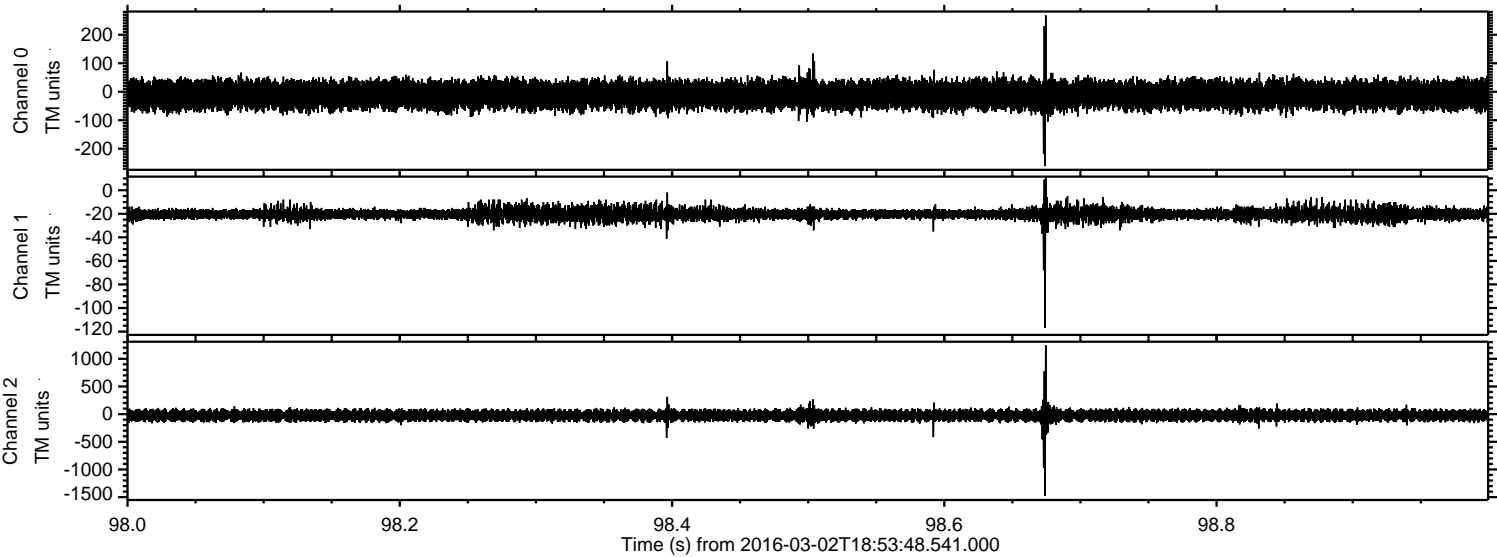

Processed Sun Apr 17 22:45:07 2016 by ELM ver.2012-10-06 from 001__elm20160302_185347__dat00.bin

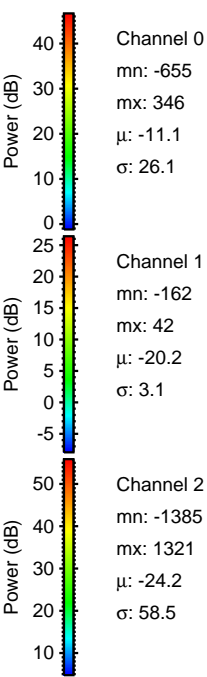
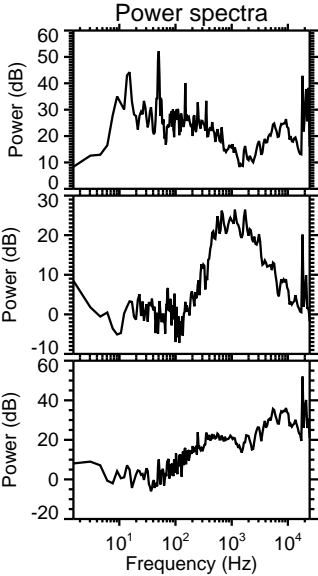
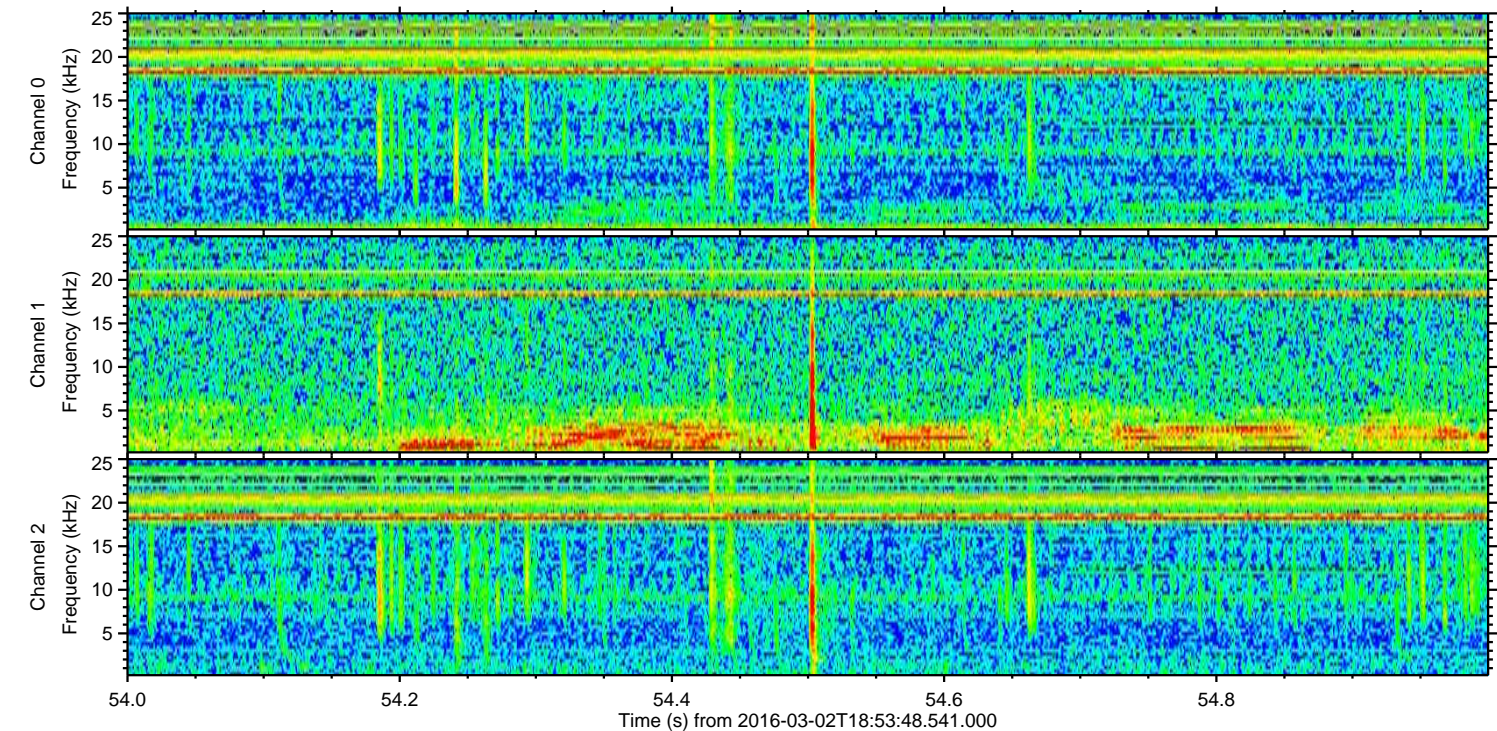
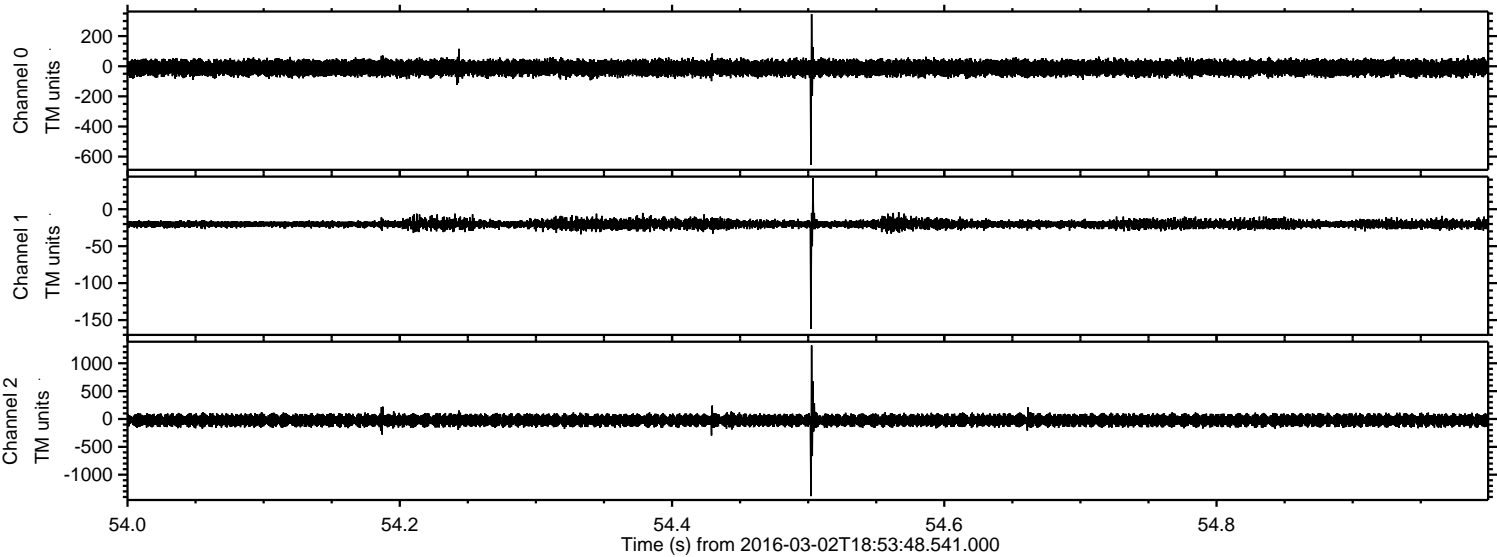

Channel 0
mn: -655
mx: 346
 μ : -11.1
 σ : 26.1

Channel 1
mn: -162
mx: 42
 μ : -20.2
 σ : 3.1

Channel 2
mn: -1385
mx: 1321
 μ : -24.2
 σ : 58.5

ELMAVAN 3D WAVEFORMS (Measured data sampled at 50 kHz) 51000 packets of 144 samples from 2016-03-02T18:53:48.541.000. Part 109/147

Processed Sun Apr 17 22:45:08 2016 by ELM ver.2012-10-06 from 001__elm20160302_185347__dat00.bin

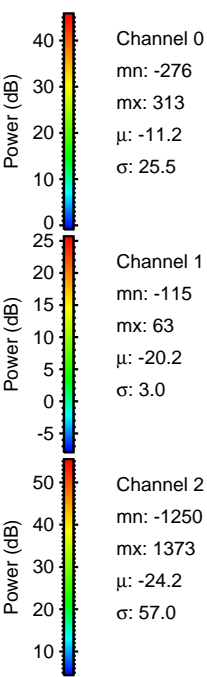
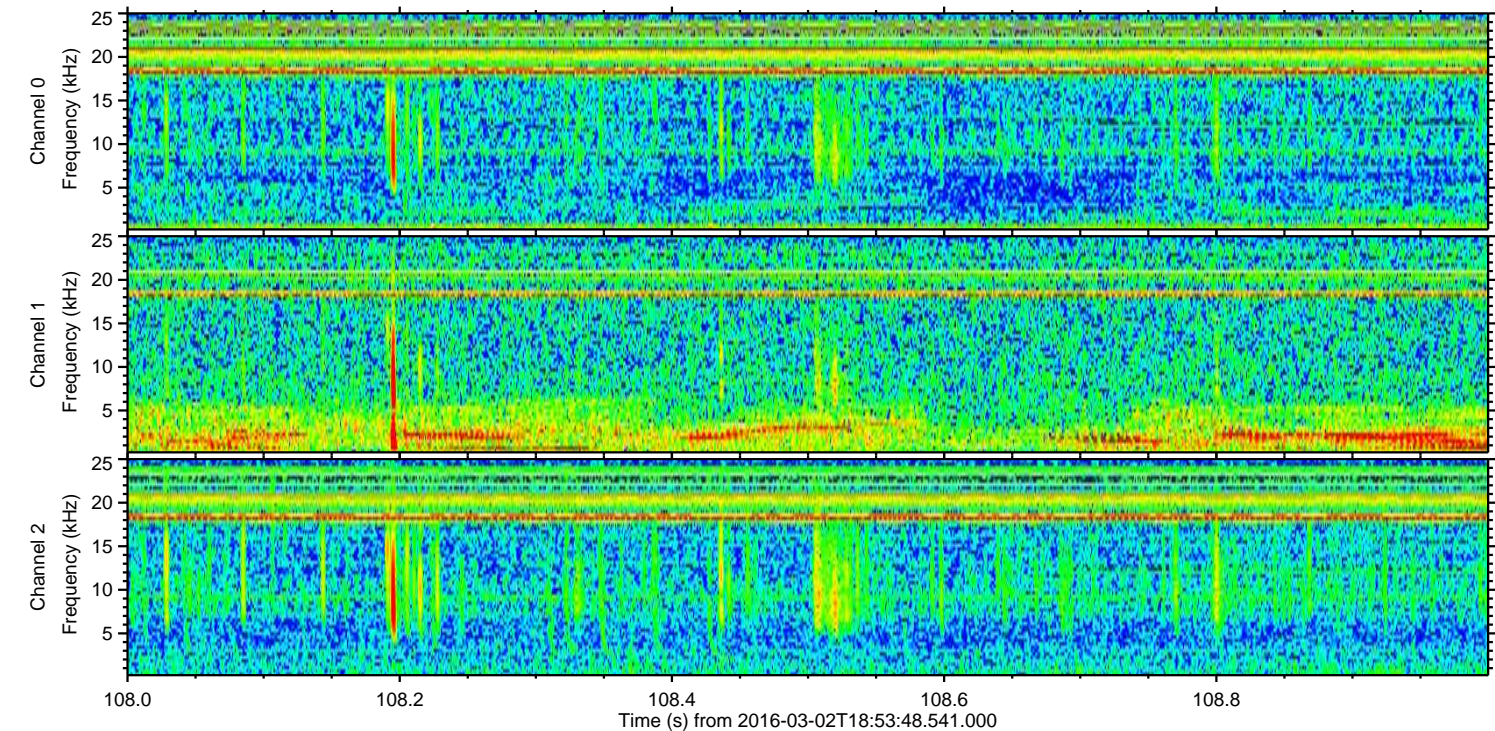
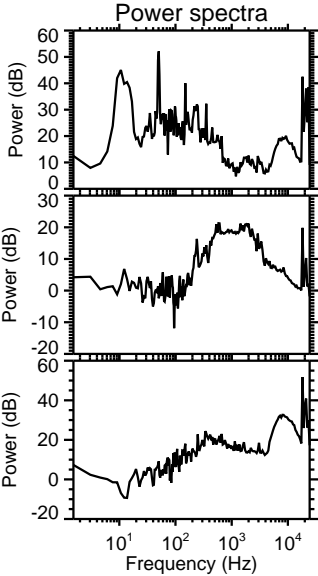
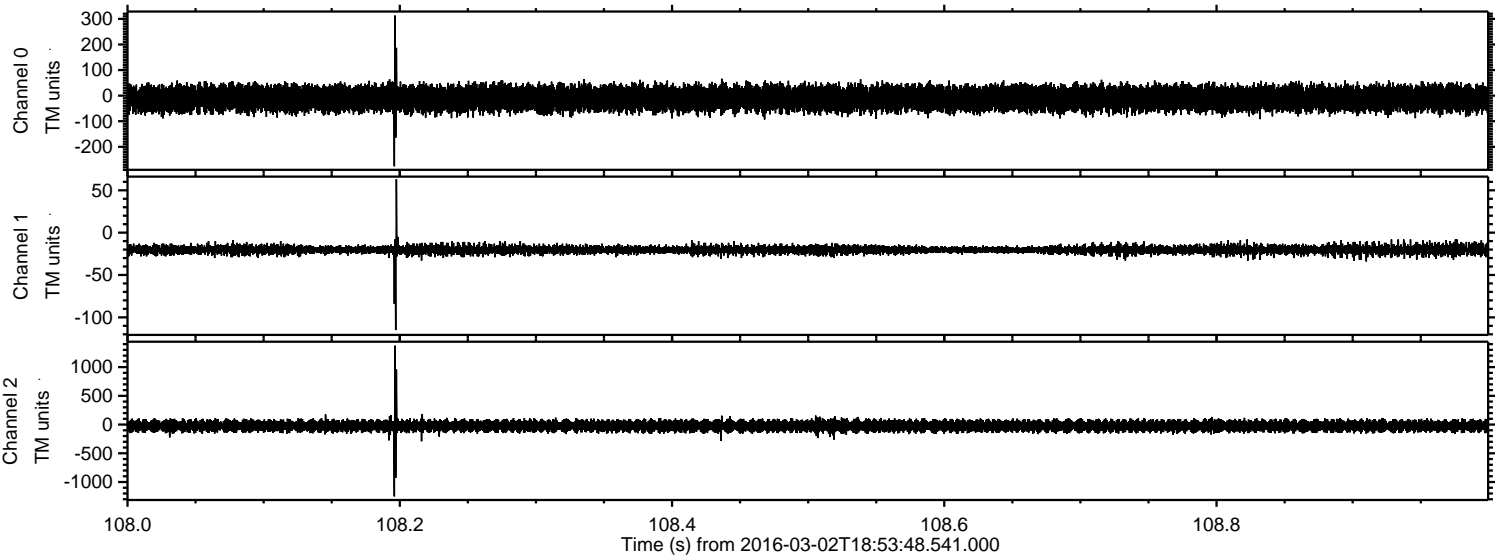

Processed Sun Apr 17 22:45:09 2016 by ELM ver.2012-10-06 from 001__elm20160302_185347__dat00.bin

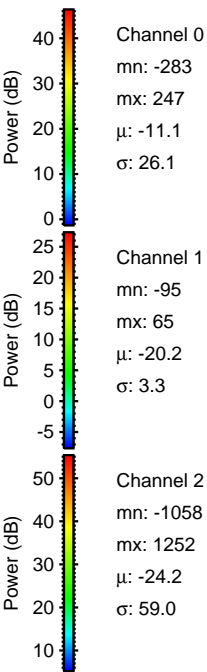
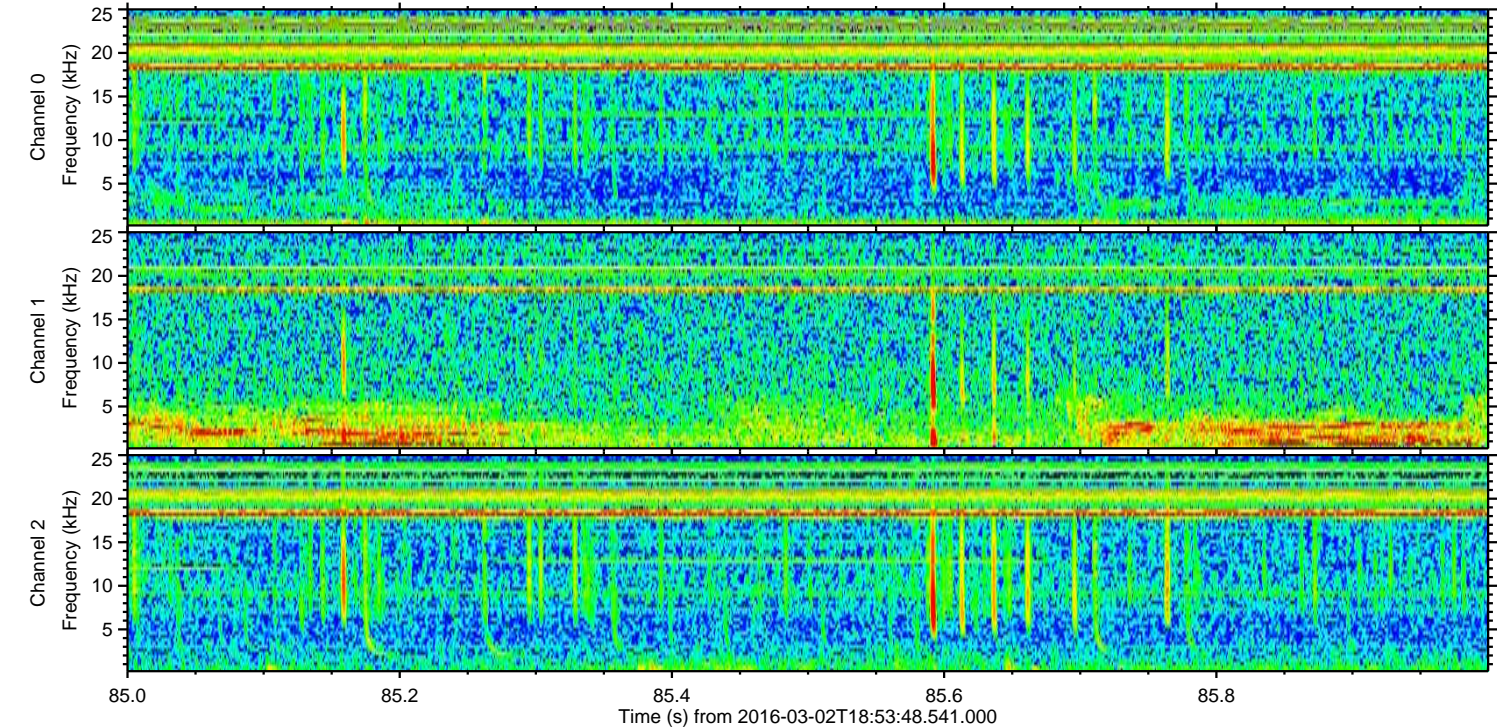
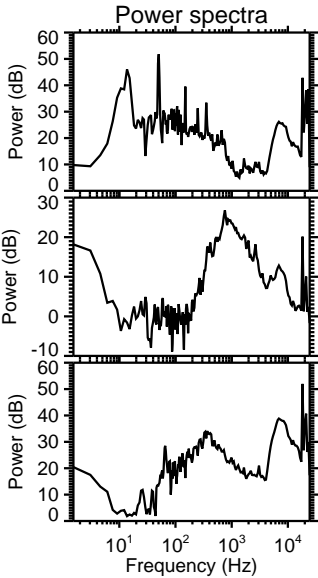
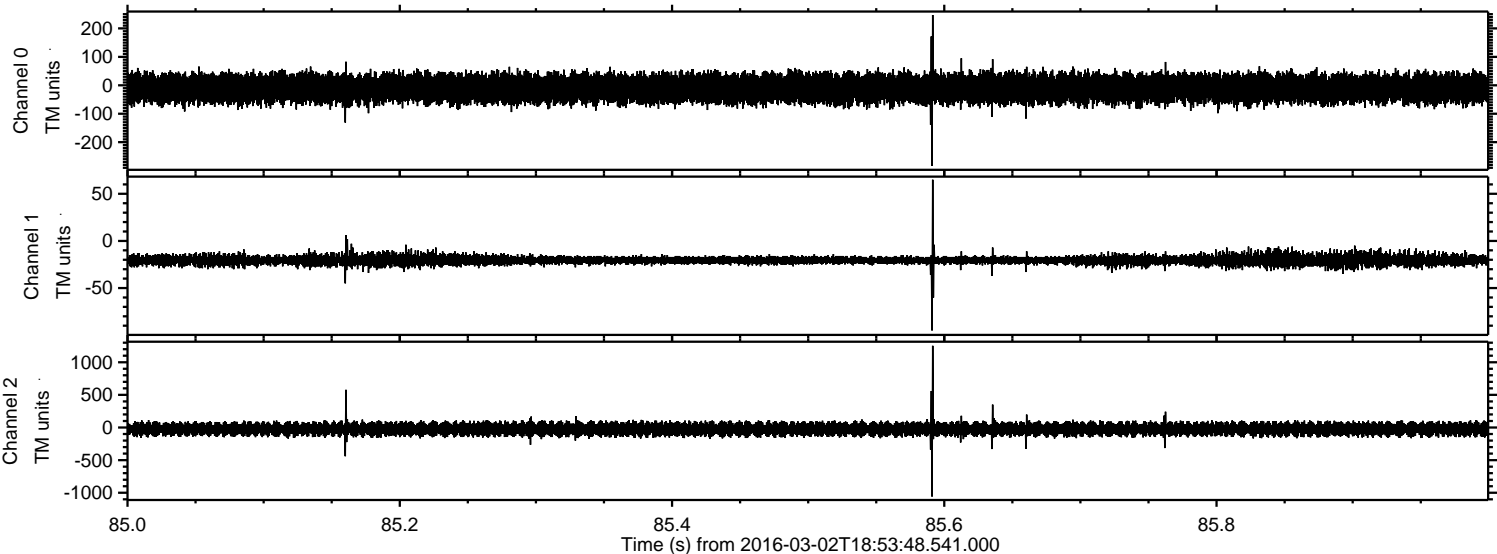

Processed Sun Apr 17 22:45:10 2016 by ELM ver.2012-10-06 from 001__elm20160302_185347__dat00.bin

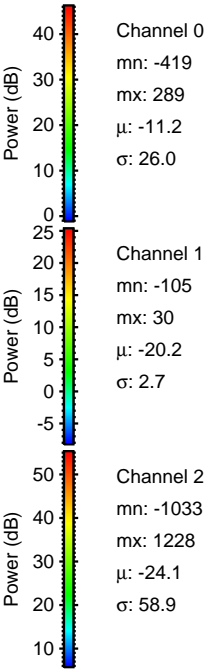
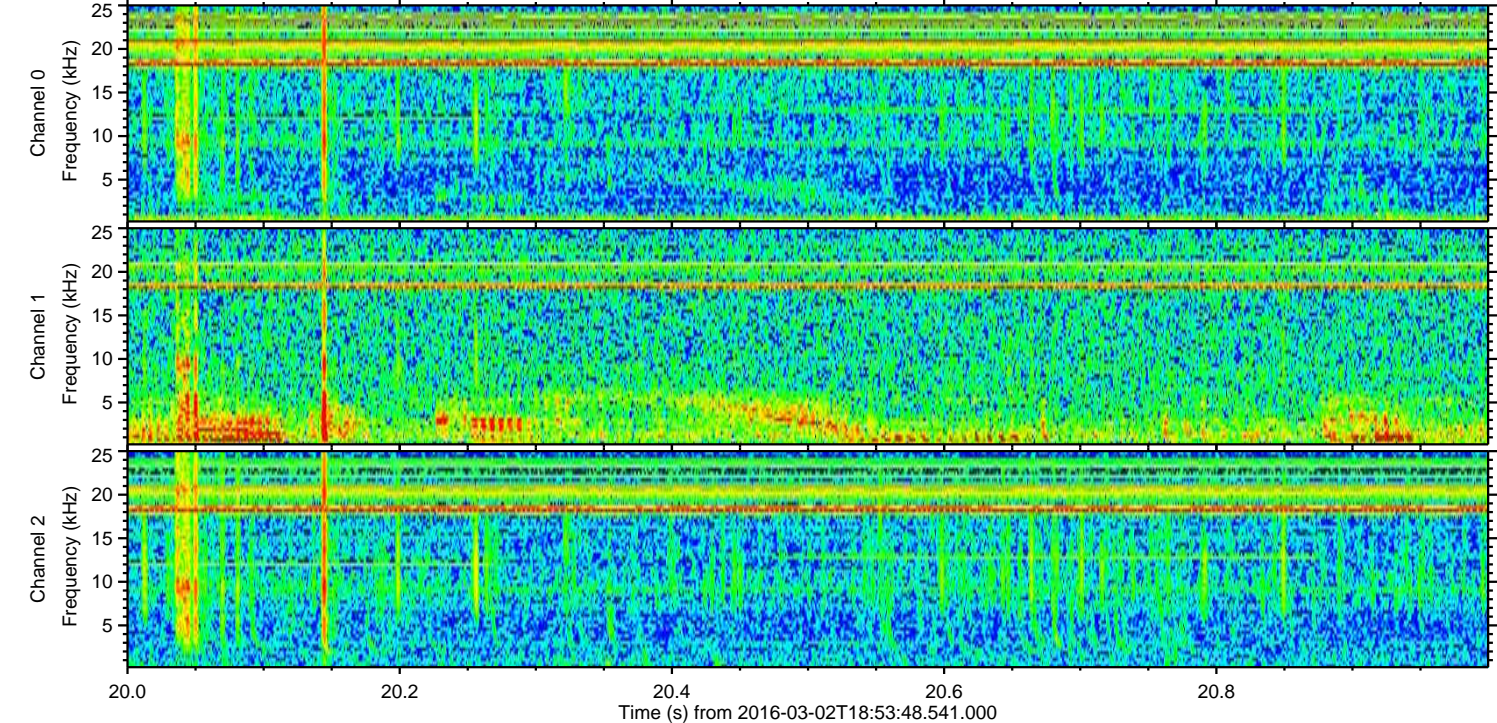
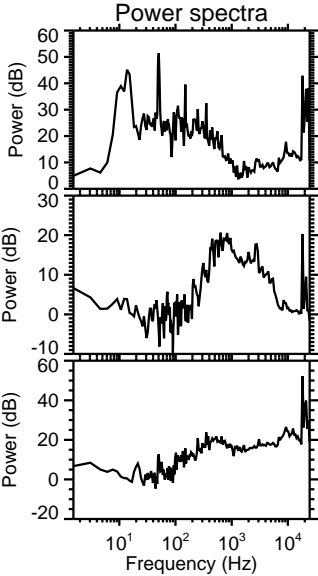
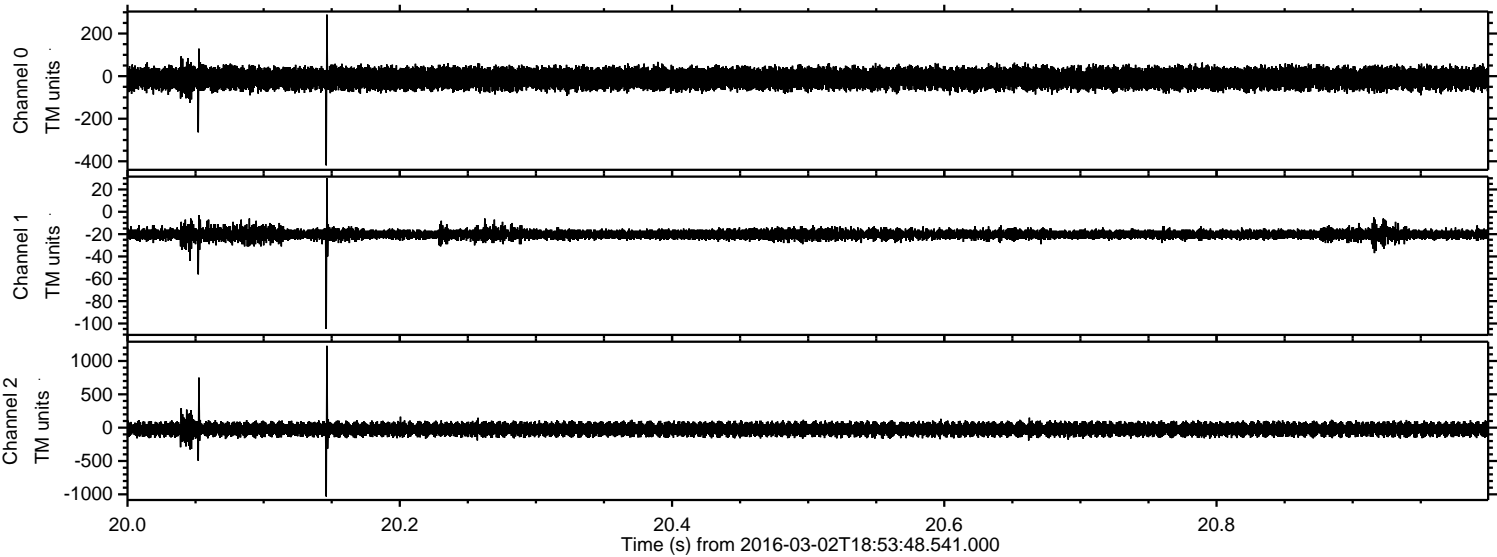

Channel 0
mn: -419
mx: 289
 μ : -11.2
 σ : 26.0

Channel 1
mn: -105
mx: 30
 μ : -20.2
 σ : 2.7

Channel 2
mn: -1033
mx: 1228
 μ : -24.1
 σ : 58.9

Processed Sun Apr 17 22:45:11 2016 by ELM ver.2012-10-06 from 001__elm20160302_185347__dat00.bin

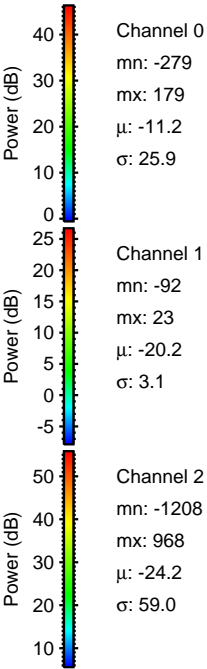
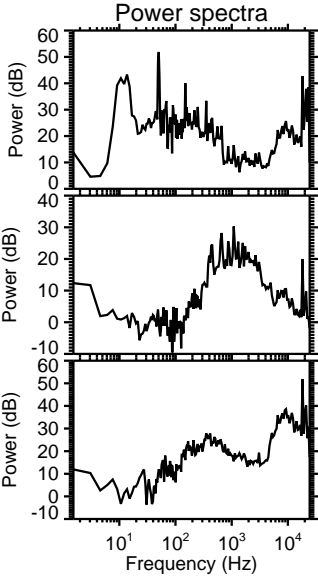
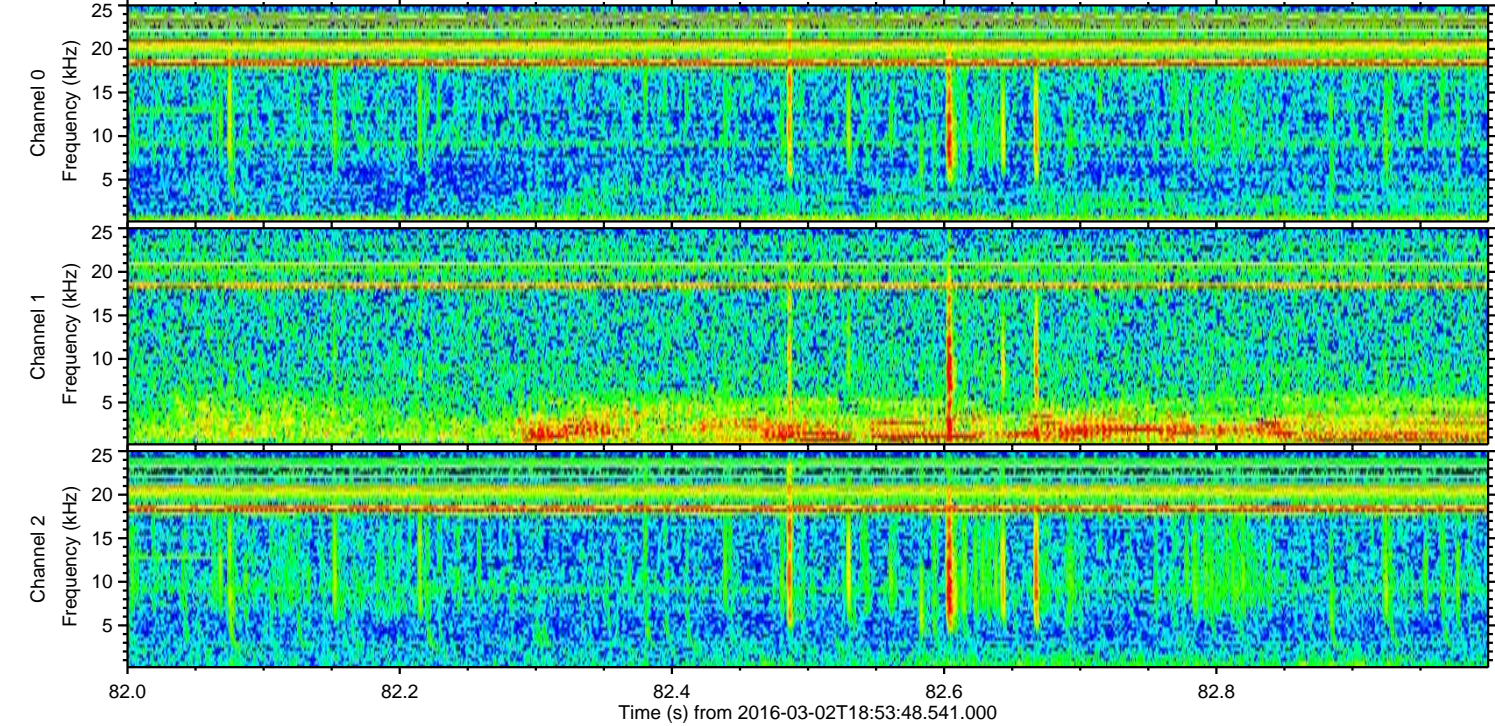
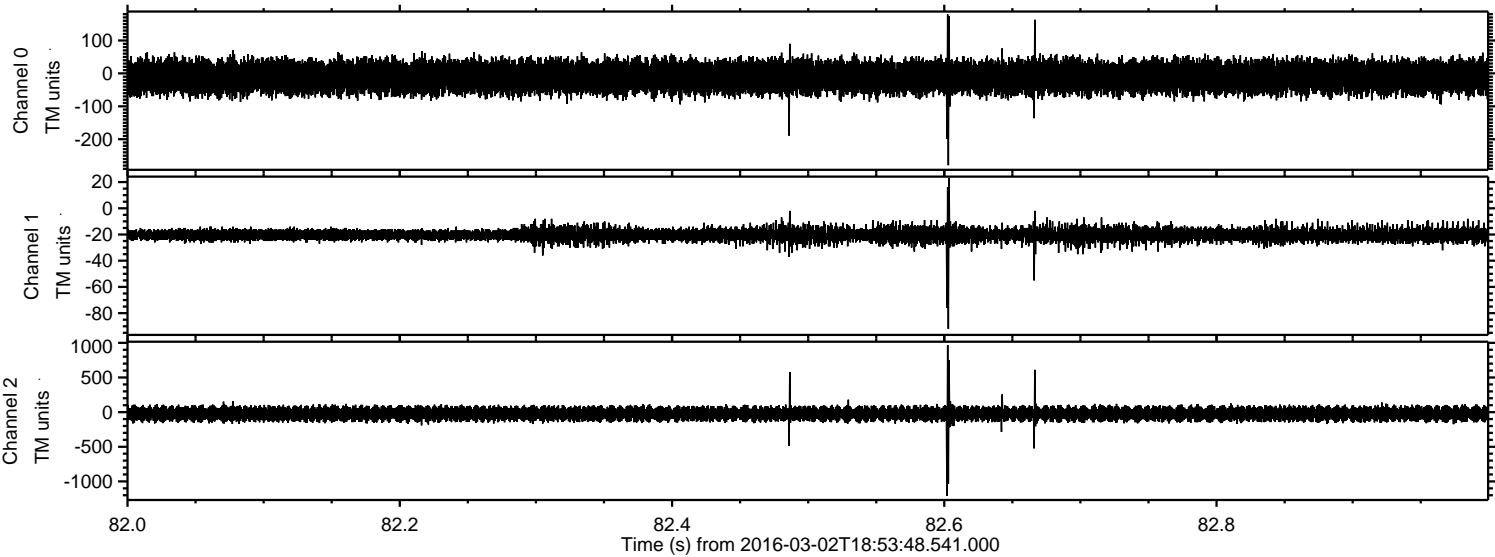

Processed Sun Apr 17 22:45:12 2016 by ELM ver.2012-10-06 from 001__elm20160302_185347__dat00.bin

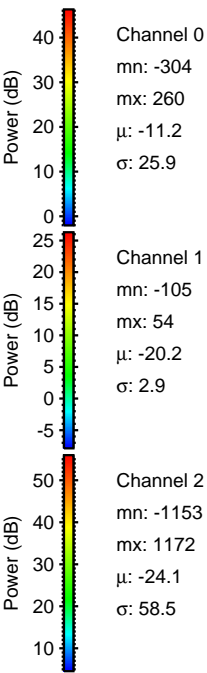
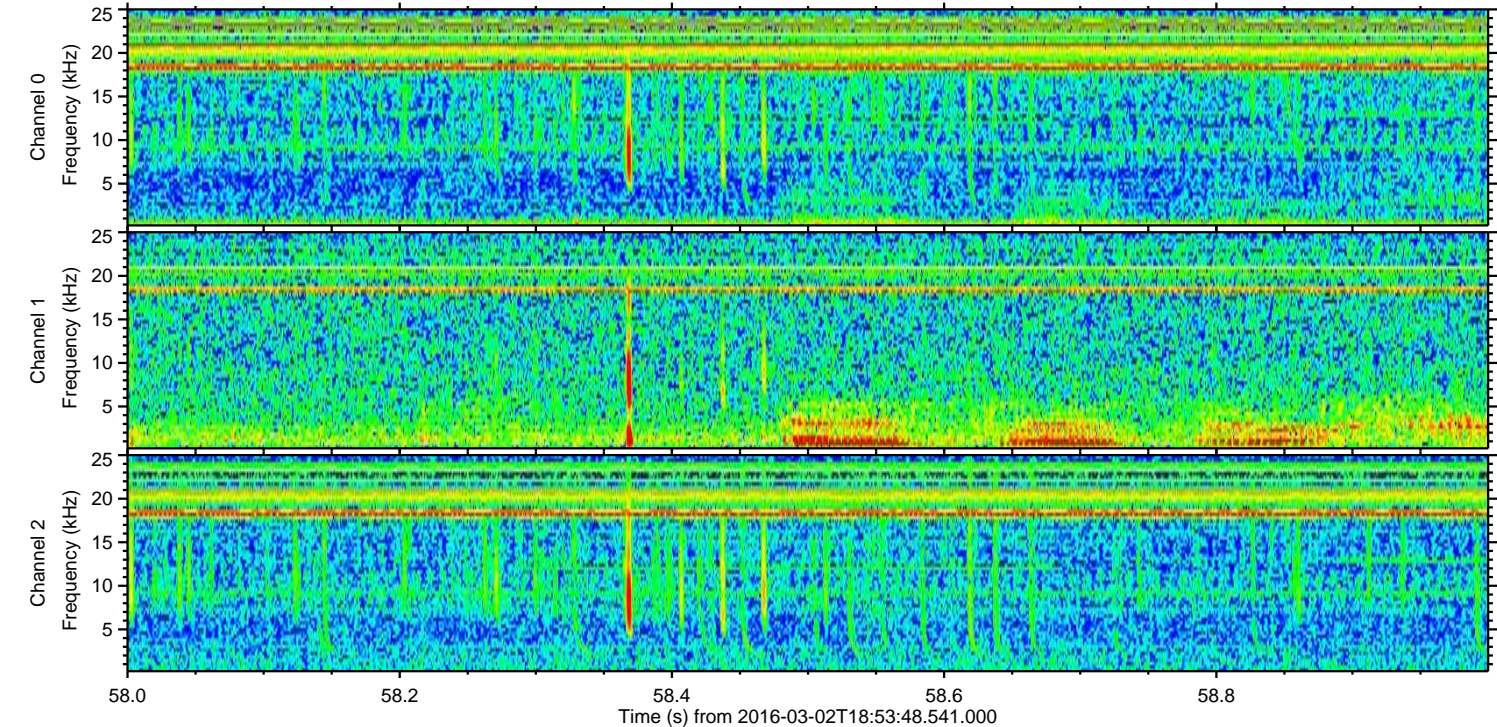
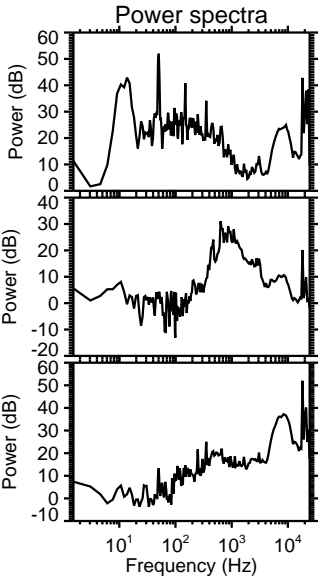
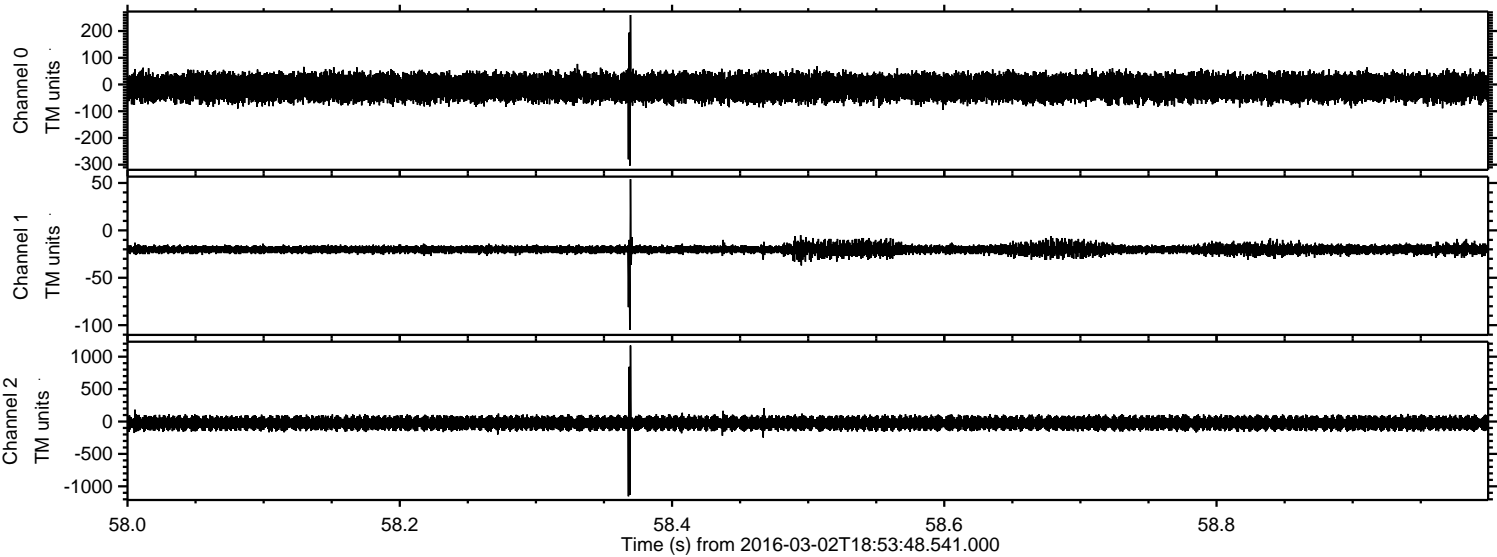

Processed Sun Apr 17 22:45:13 2016 by ELM ver.2012-10-06 from 001__elm20160302_185347__dat00.bin

