

ELMAVAN 3D WAVEFORMS (Measured data sampled at 50 kHz) 51000 packets of 144 samples from 2016-03-02T16:28:42.148.000.

Processed Sun Apr 17 22:15:29 2016 by ELM ver.2012-10-06 from 001__elm20160302_162841__dat00.bin

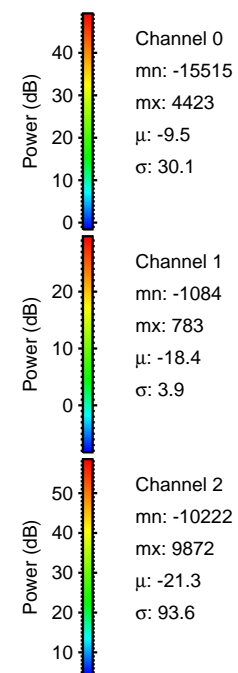

Processed Sun Apr 17 22:15:40 2016 by ELM ver.2012-10-06 from 001__elm20160302_162841__dat00.bin

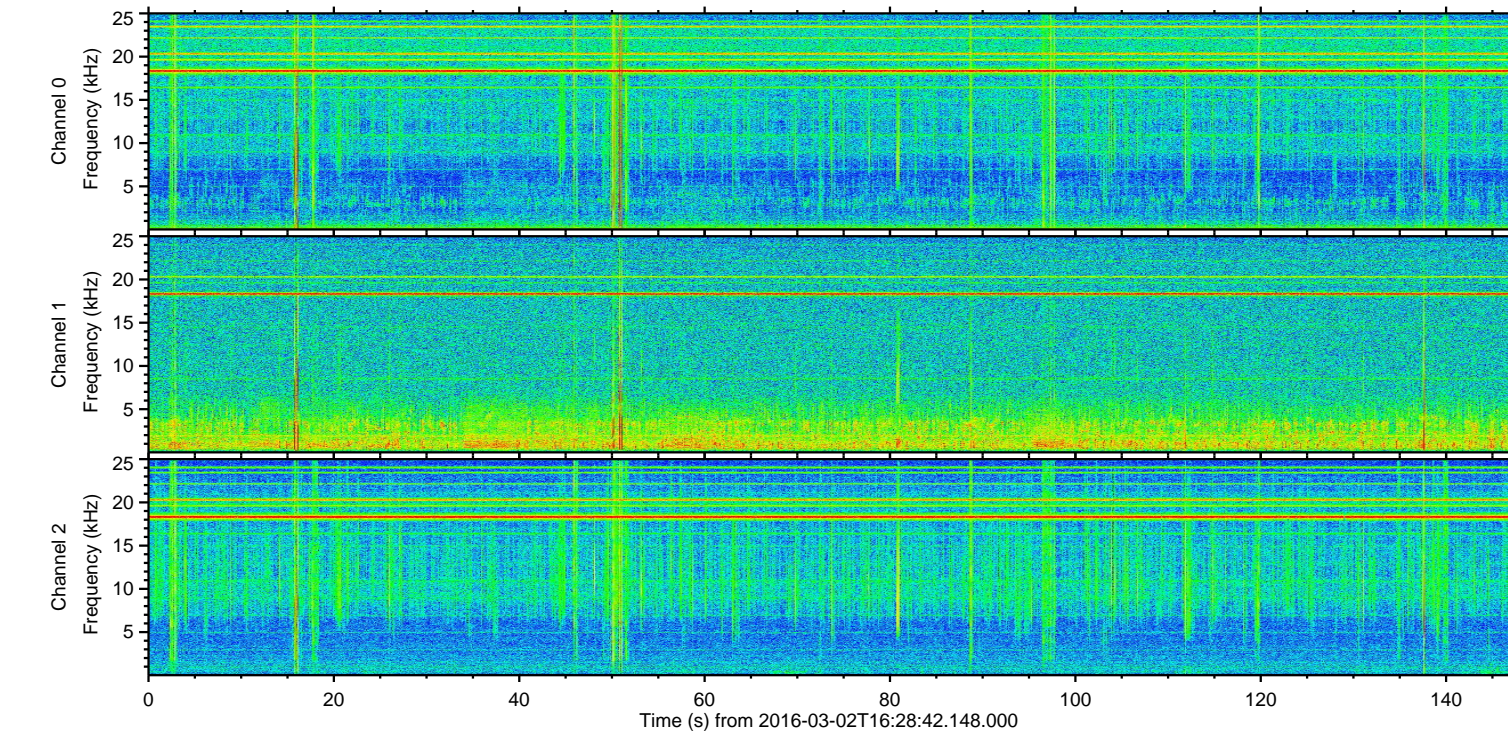
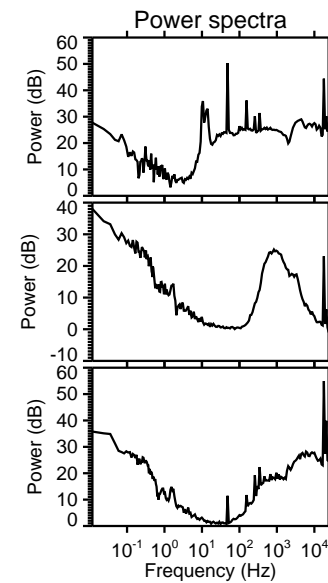
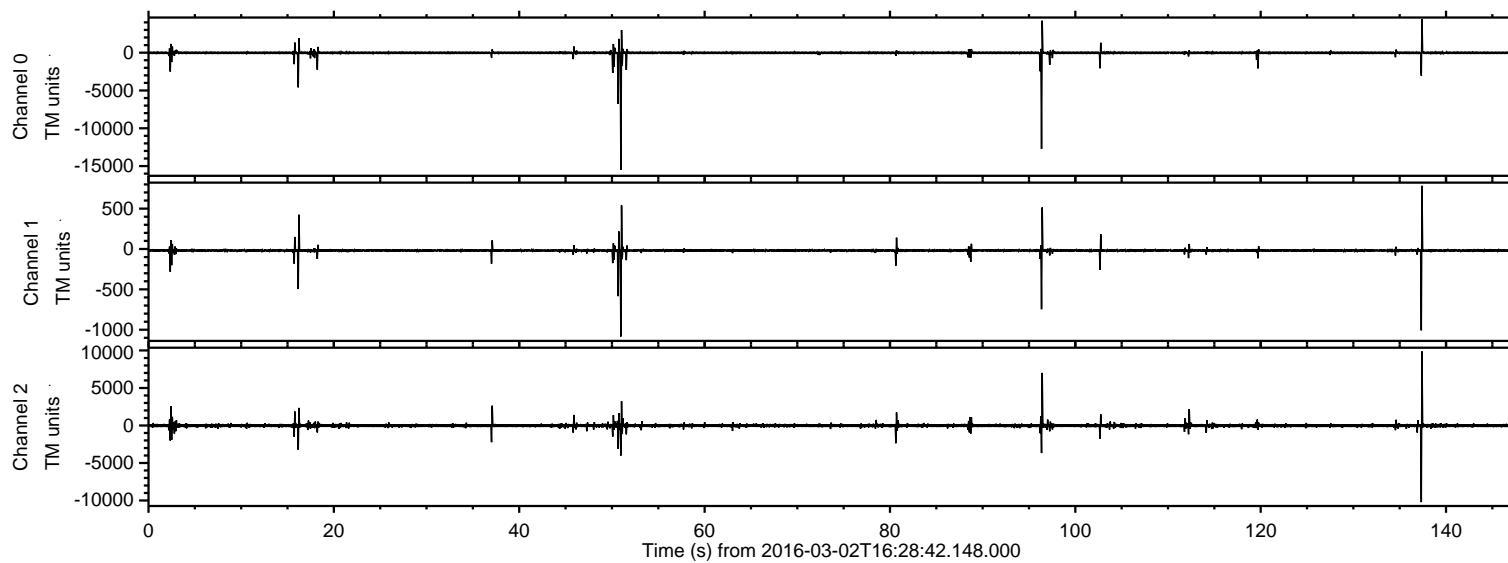
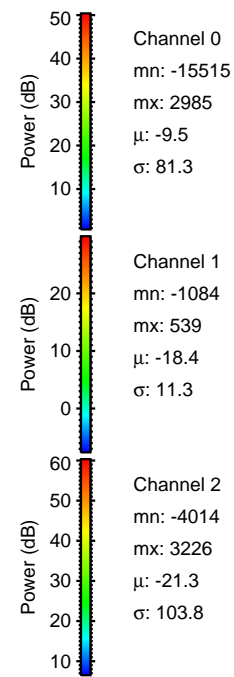
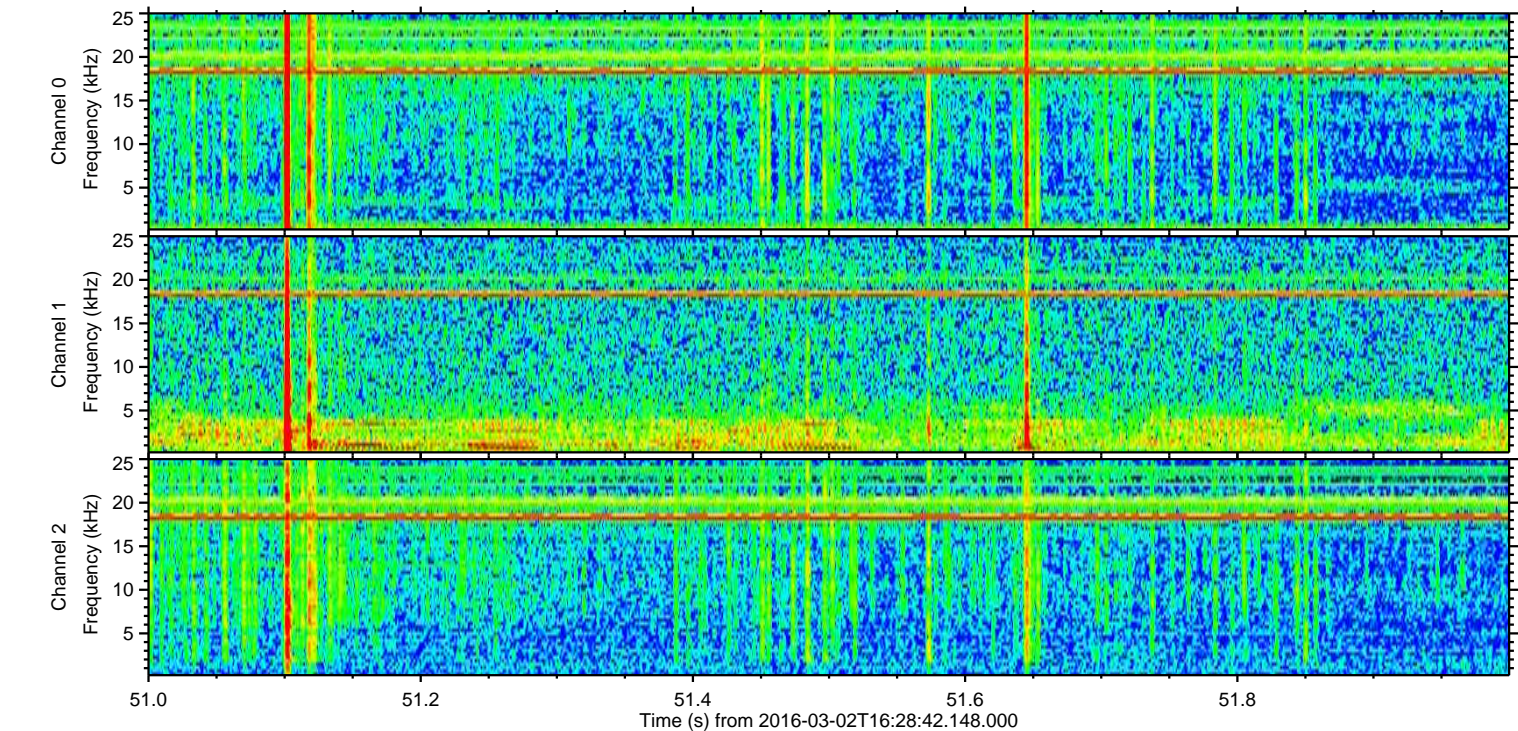
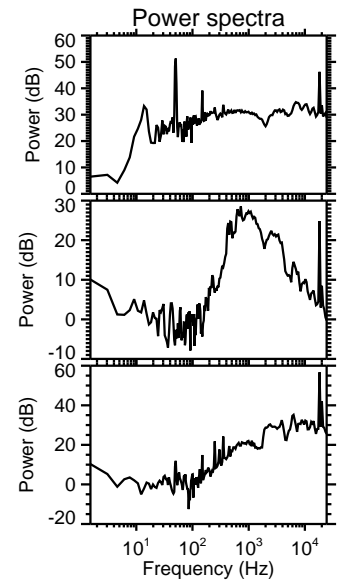
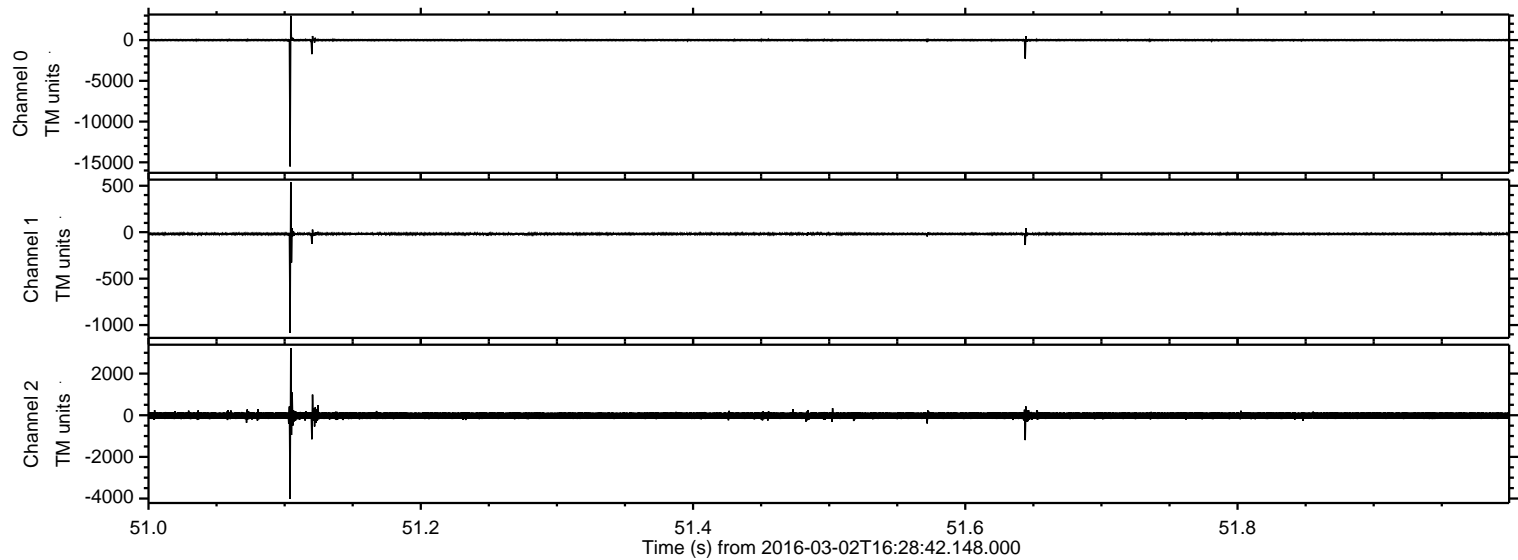

Processed Sun Apr 17 22:15:41 2016 by ELM ver.2012-10-06 from 001__elm20160302_162841__dat00.bin

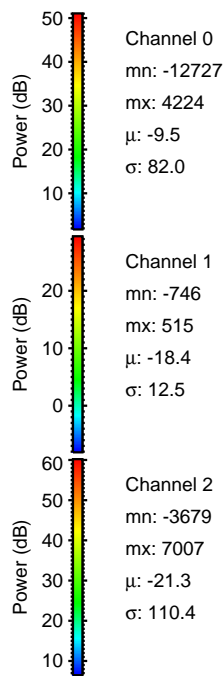
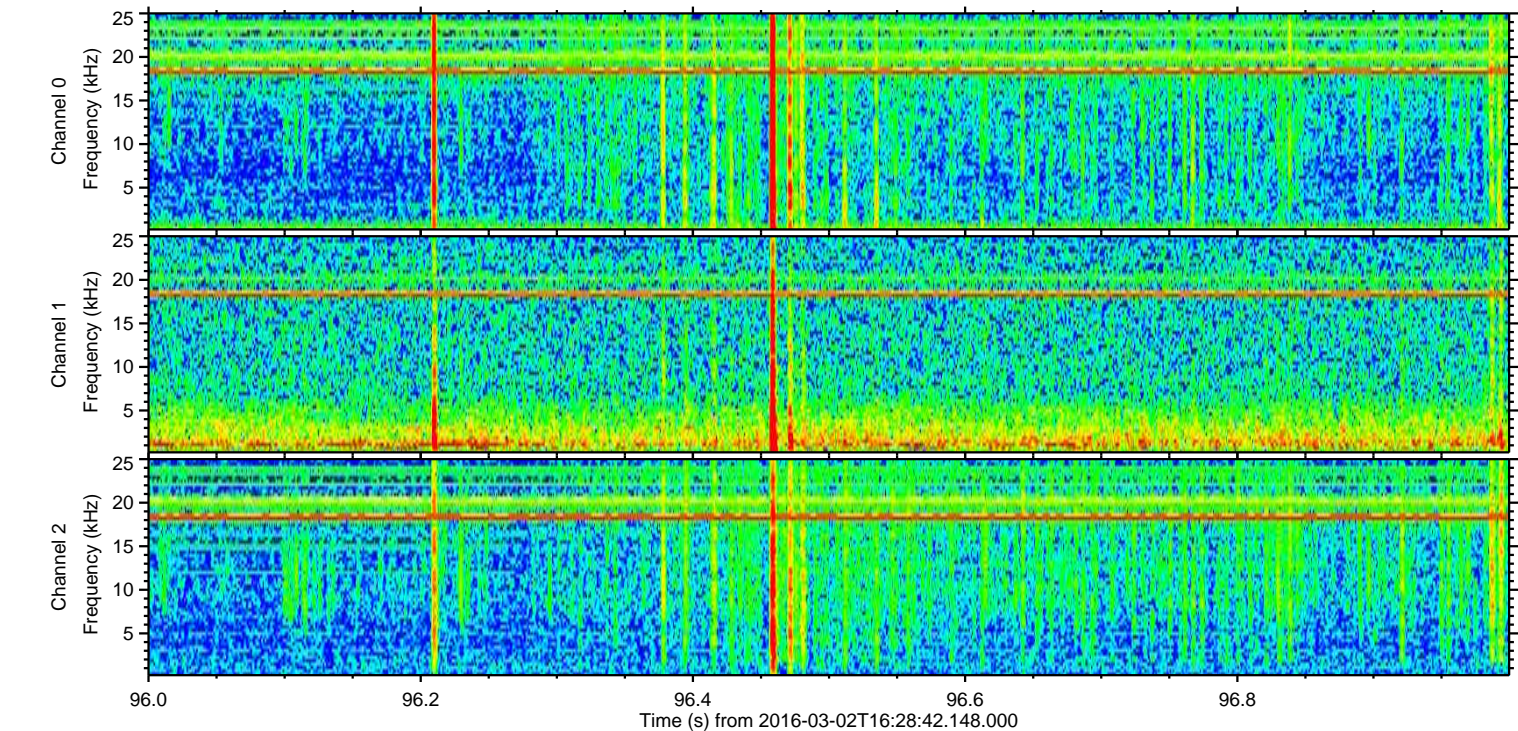
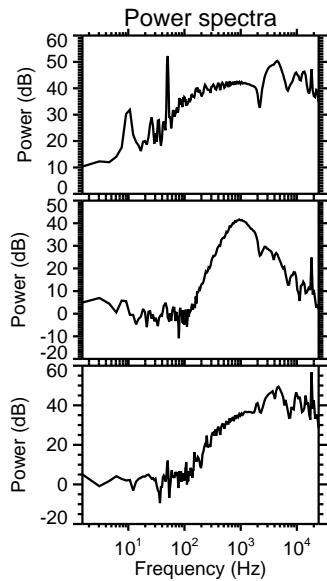
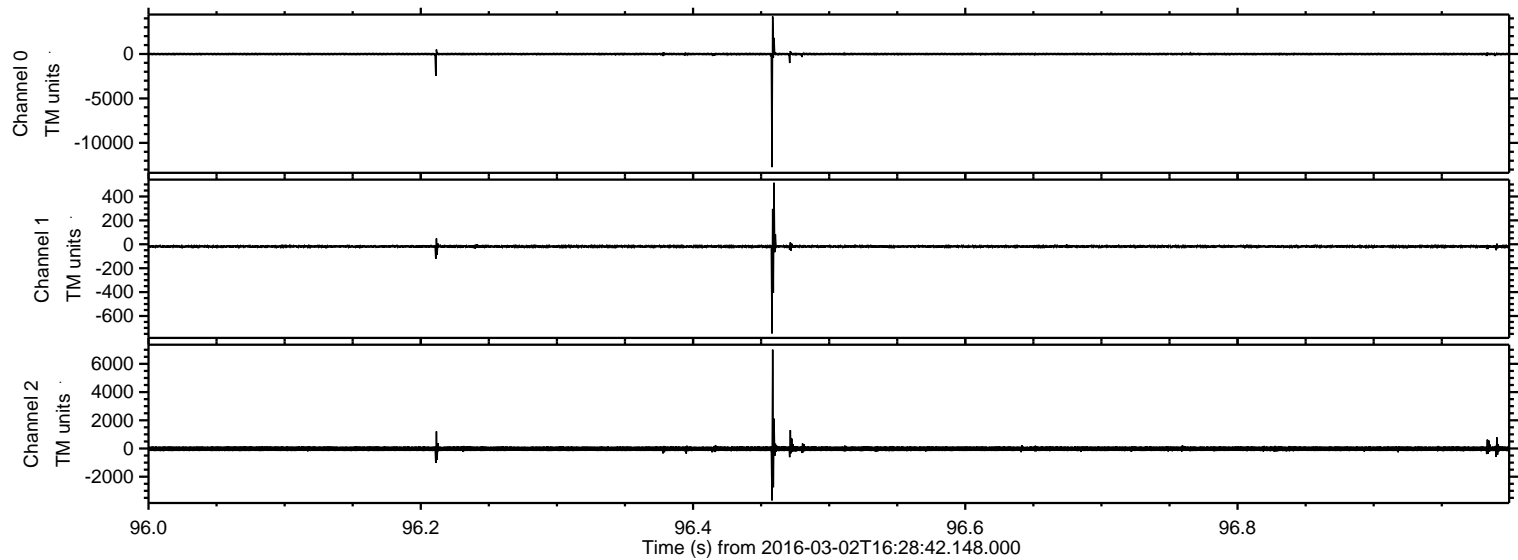

ELMAVAN 3D WAVEFORMS (Measured data sampled at 50 kHz) 51000 packets of 144 samples from 2016-03-02T16:28:42.148.000. Part 138/147

Processed Sun Apr 17 22:15:42 2016 by ELM ver.2012-10-06 from 001__elm20160302_162841__dat00.bin

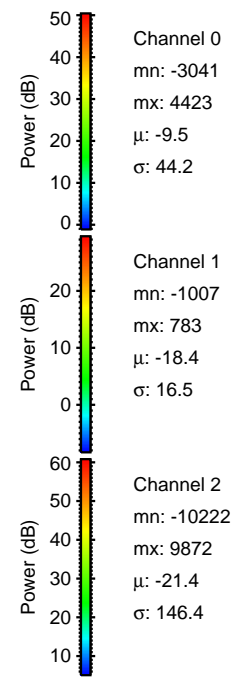
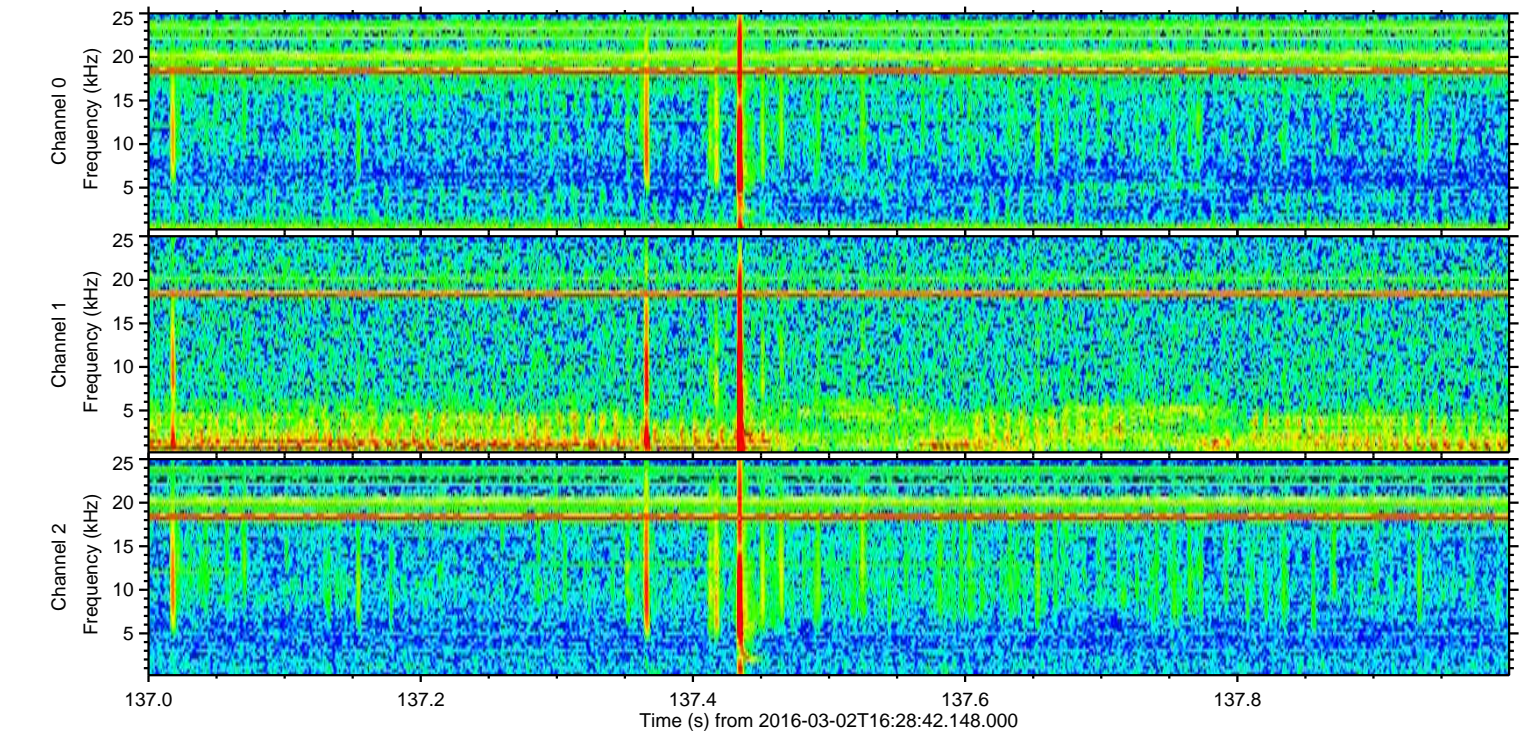
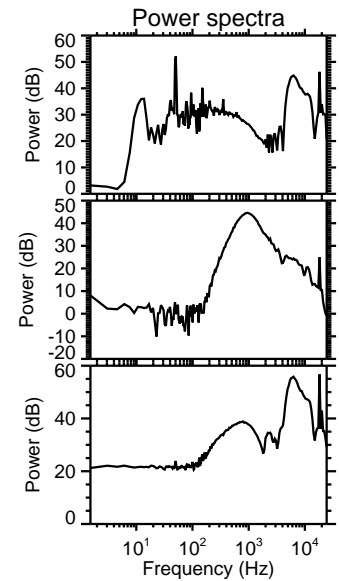
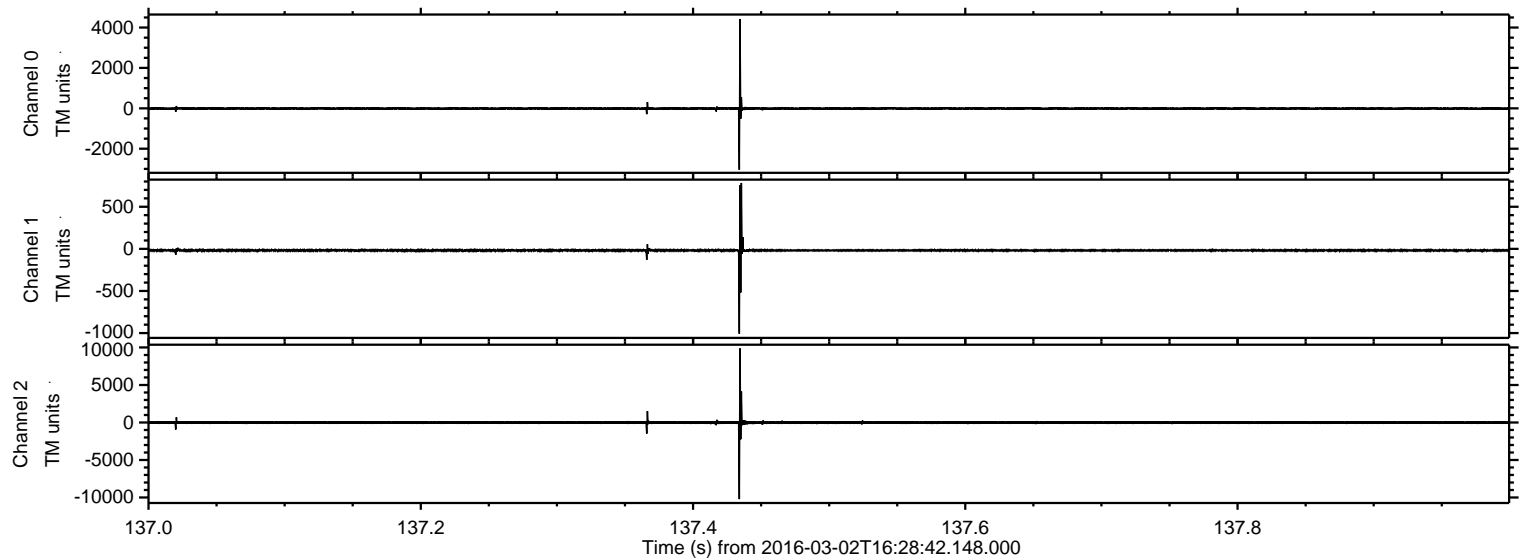

Channel 0
mn: -3041
mx: 4423
 μ : -9.5
 σ : 44.2

Channel 1
mn: -1007
mx: 783
 μ : -18.4
 σ : 16.5

Channel 2
mn: -10222
mx: 9872
 μ : -21.4
 σ : 146.4

Processed Sun Apr 17 22:15:43 2016 by ELM ver.2012-10-06 from 001__elm20160302_162841__dat00.bin

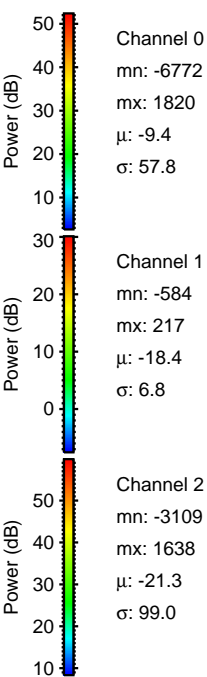
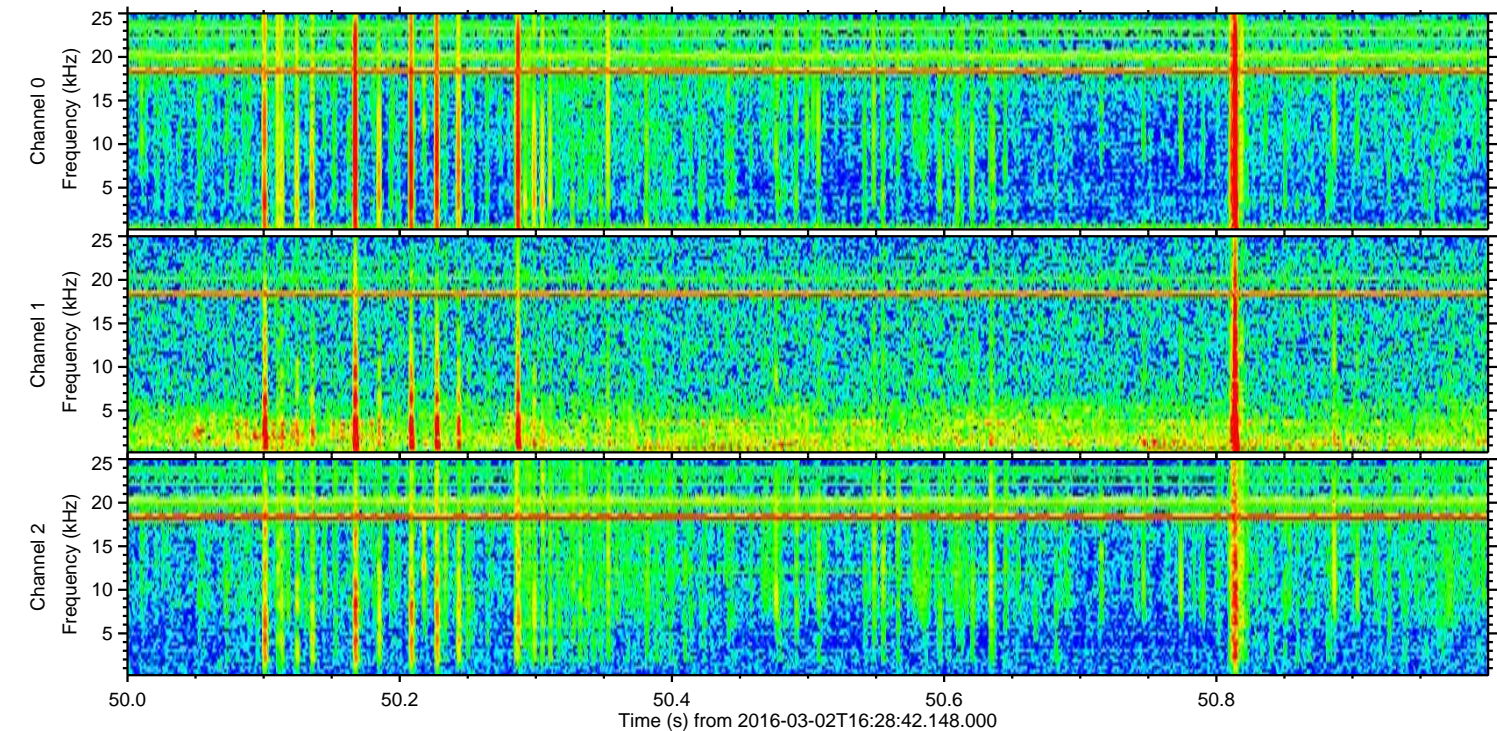
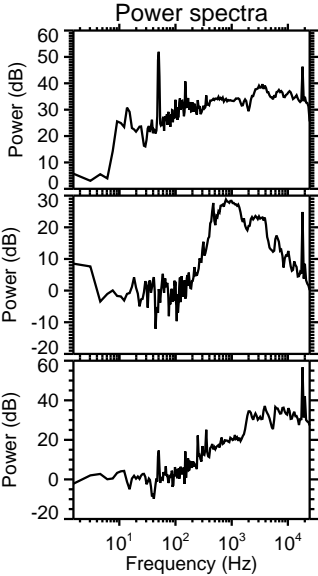
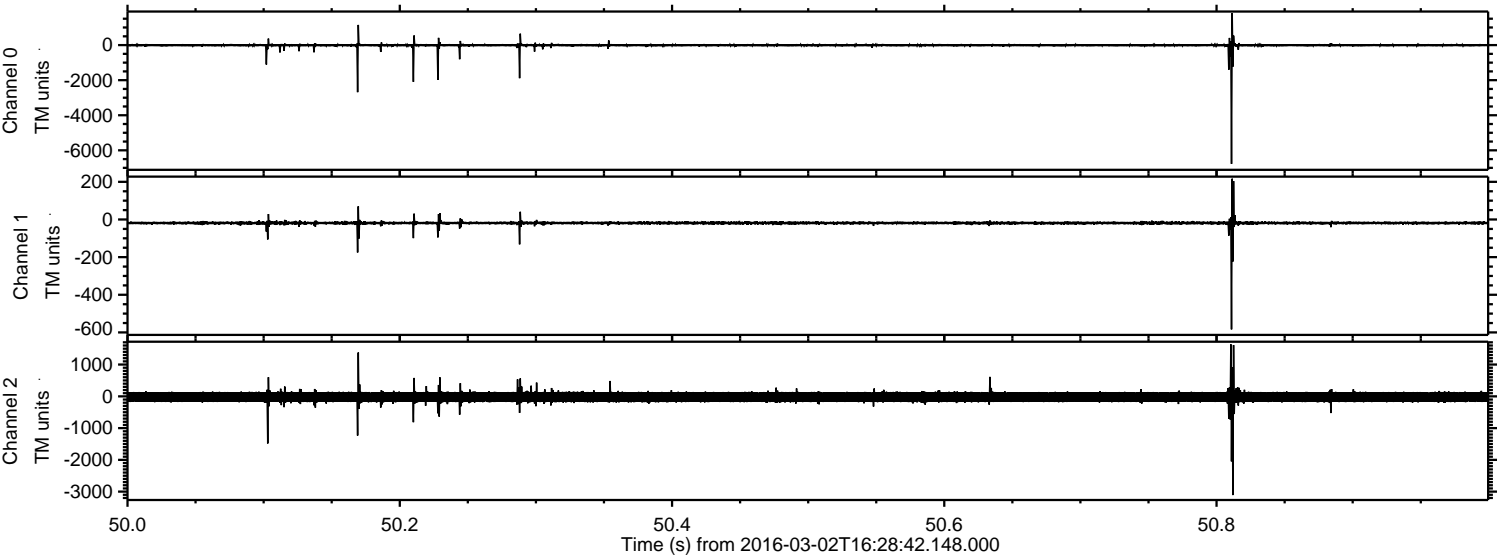

Processed Sun Apr 17 22:15:44 2016 by ELM ver.2012-10-06 from 001__elm20160302_162841__dat00.bin

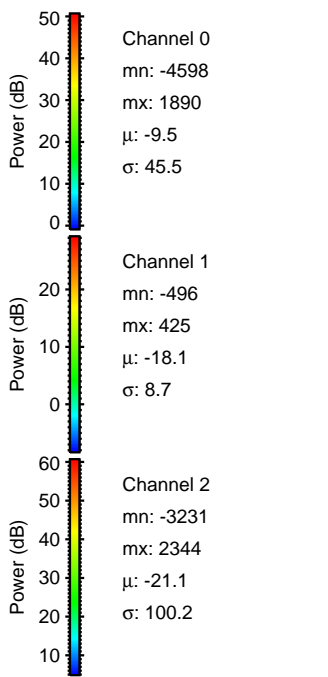
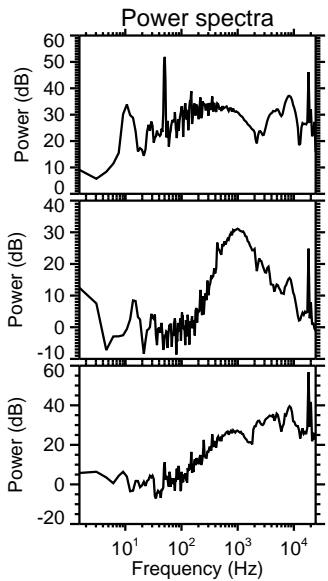
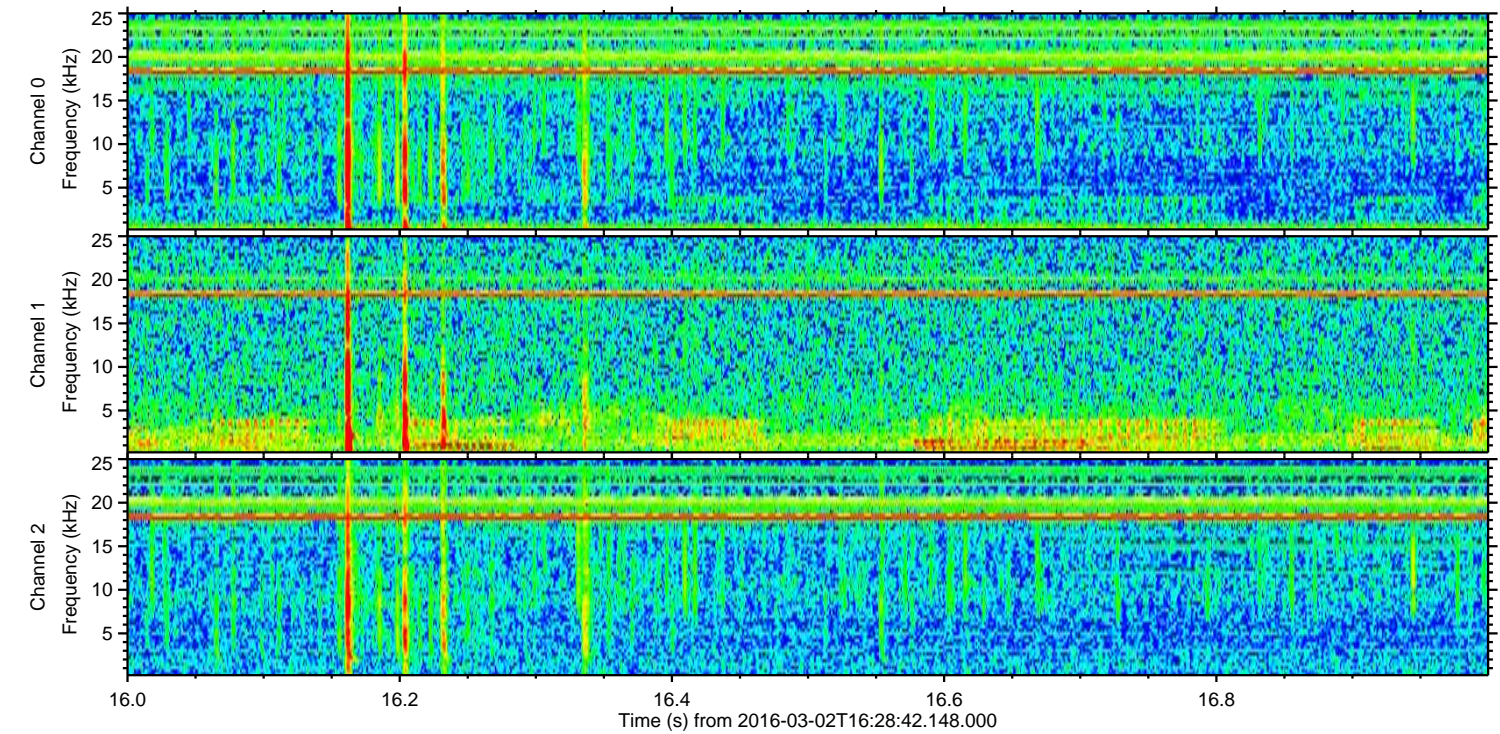
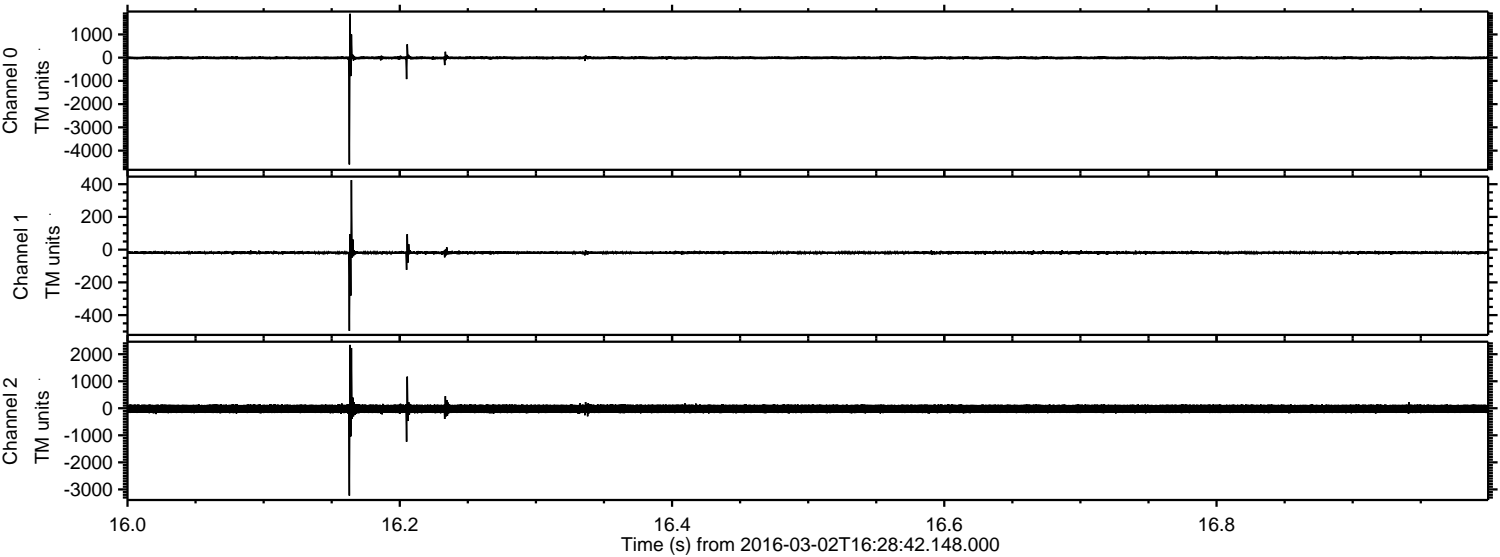

Processed Sun Apr 17 22:15:45 2016 by ELM ver.2012-10-06 from 001__elm20160302_162841__dat00.bin

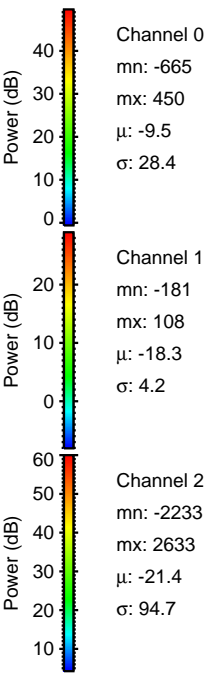
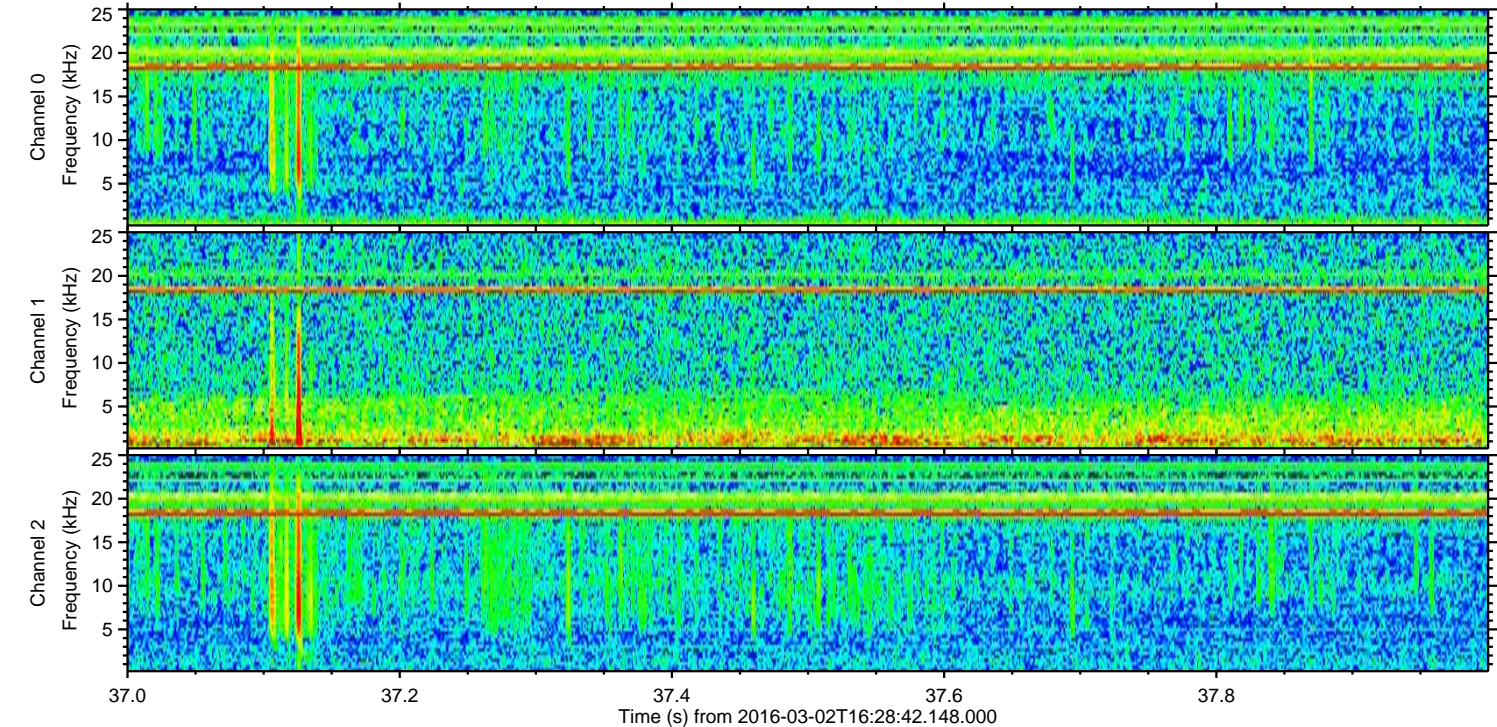
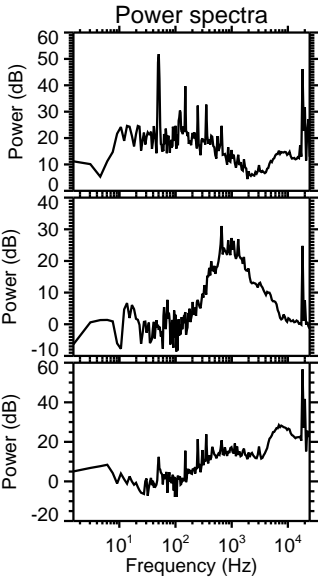
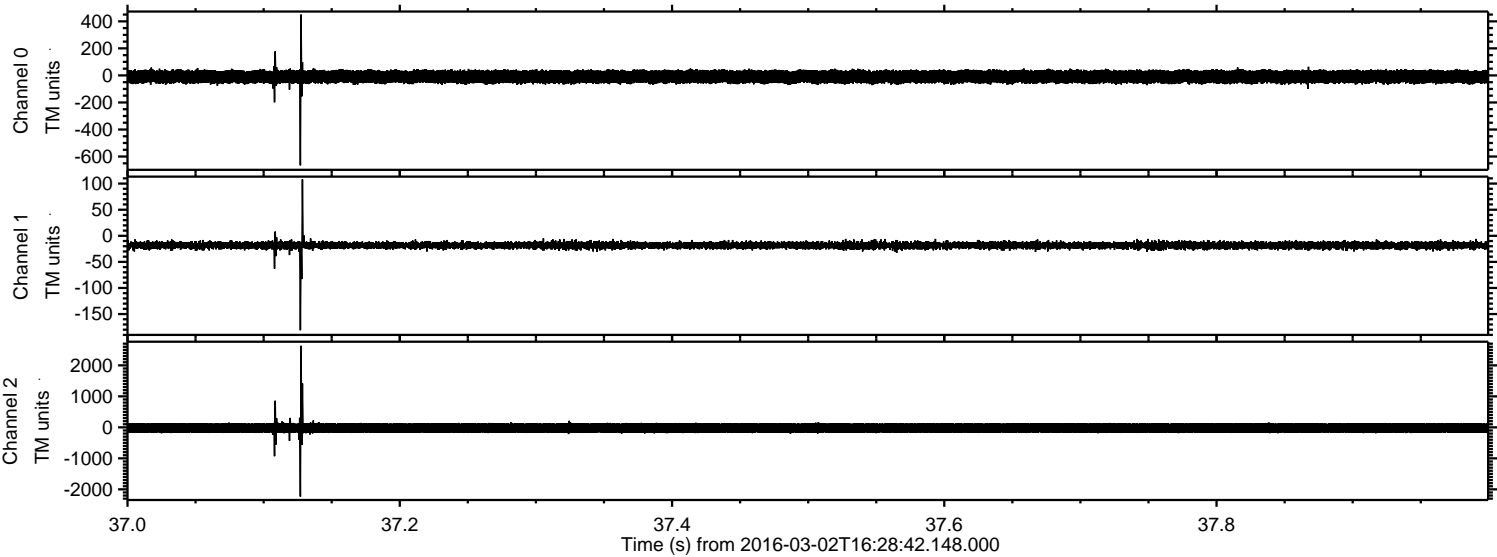

ELMAVAN 3D WAVEFORMS (Measured data sampled at 50 kHz) 51000 packets of 144 samples from 2016-03-02T16:28:42.148.000. Part 3/147

Processed Sun Apr 17 22:15:46 2016 by ELM ver.2012-10-06 from 001__elm20160302_162841__dat00.bin

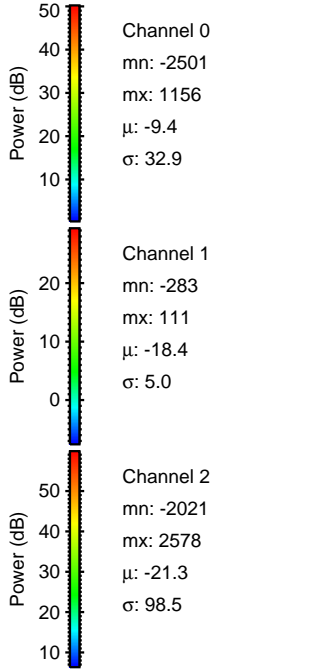
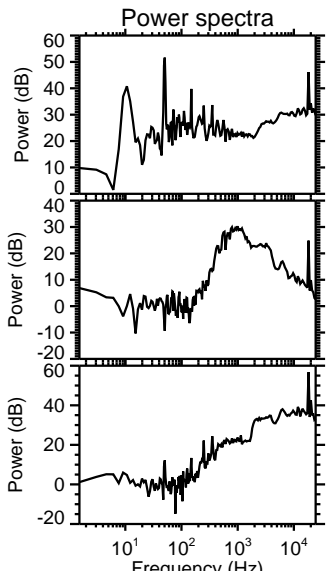
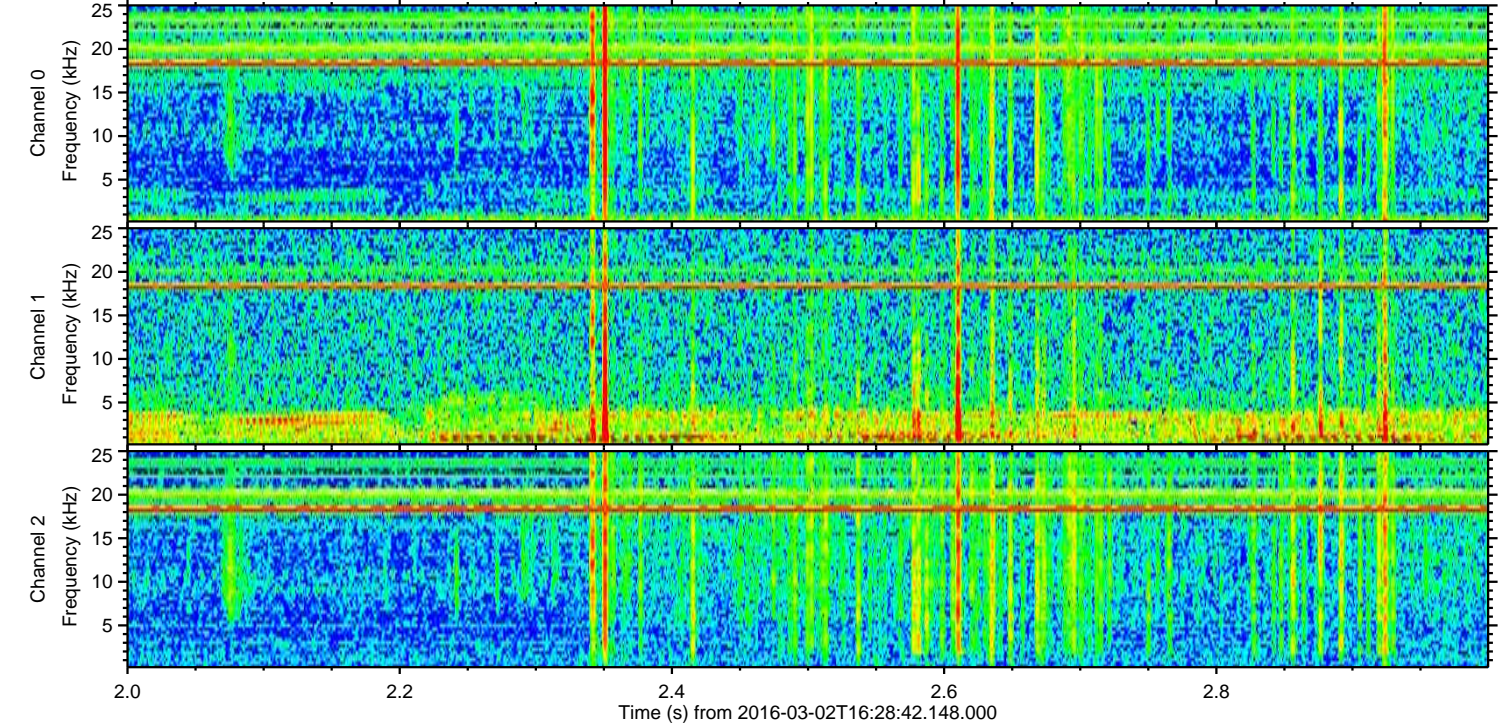
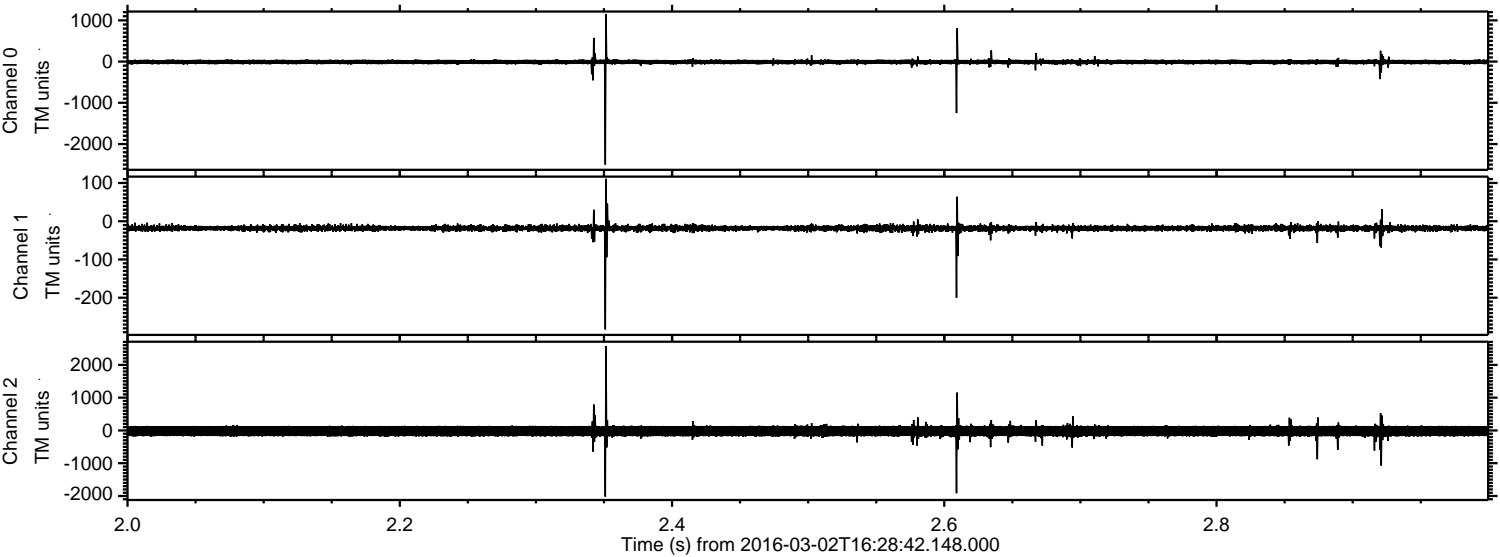

Processed Sun Apr 17 22:15:47 2016 by ELM ver.2012-10-06 from 001__elm20160302_162841__dat00.bin

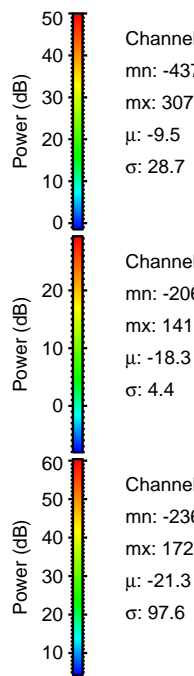
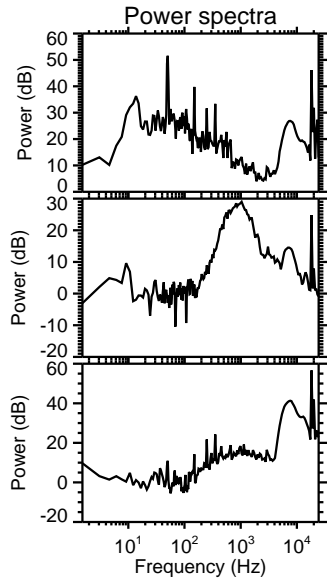
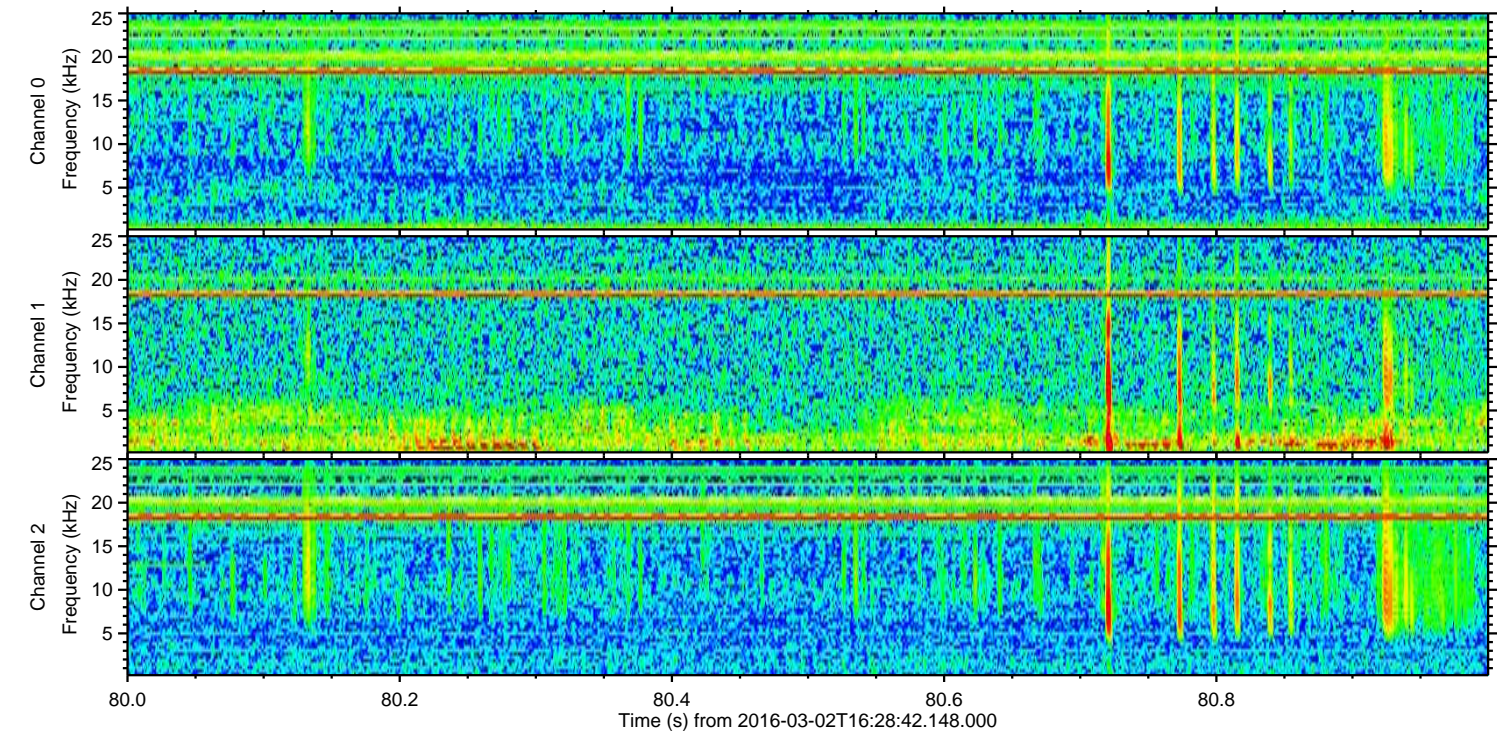
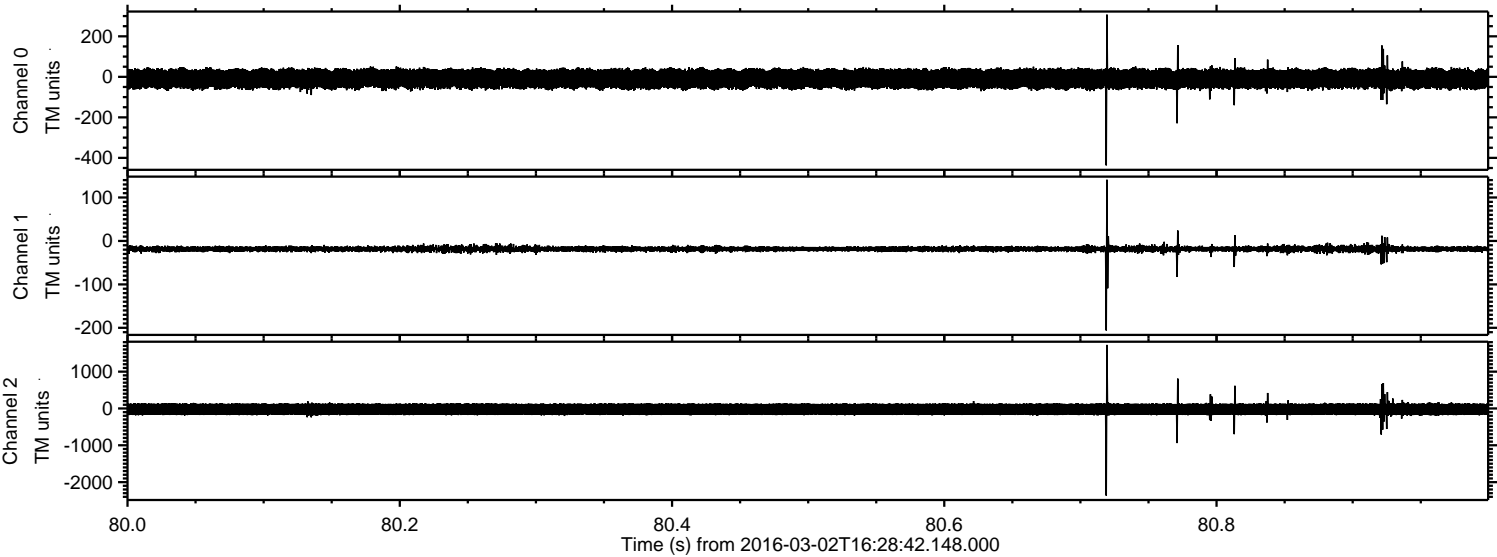

Channel 0
mn: -437
mx: 307
 μ : -9.5
 σ : 28.7

Channel 1
mn: -206
mx: 141
 μ : -18.3
 σ : 4.4

Channel 2
mn: -2367
mx: 1726
 μ : -21.3
 σ : 97.6

Processed Sun Apr 17 22:15:48 2016 by ELM ver.2012-10-06 from 001__elm20160302_162841__dat00.bin

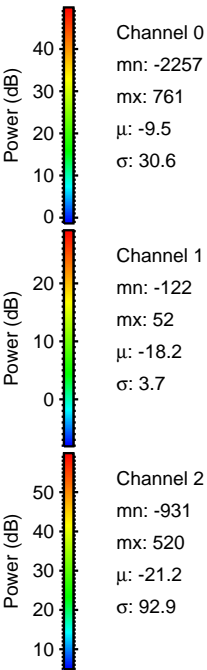
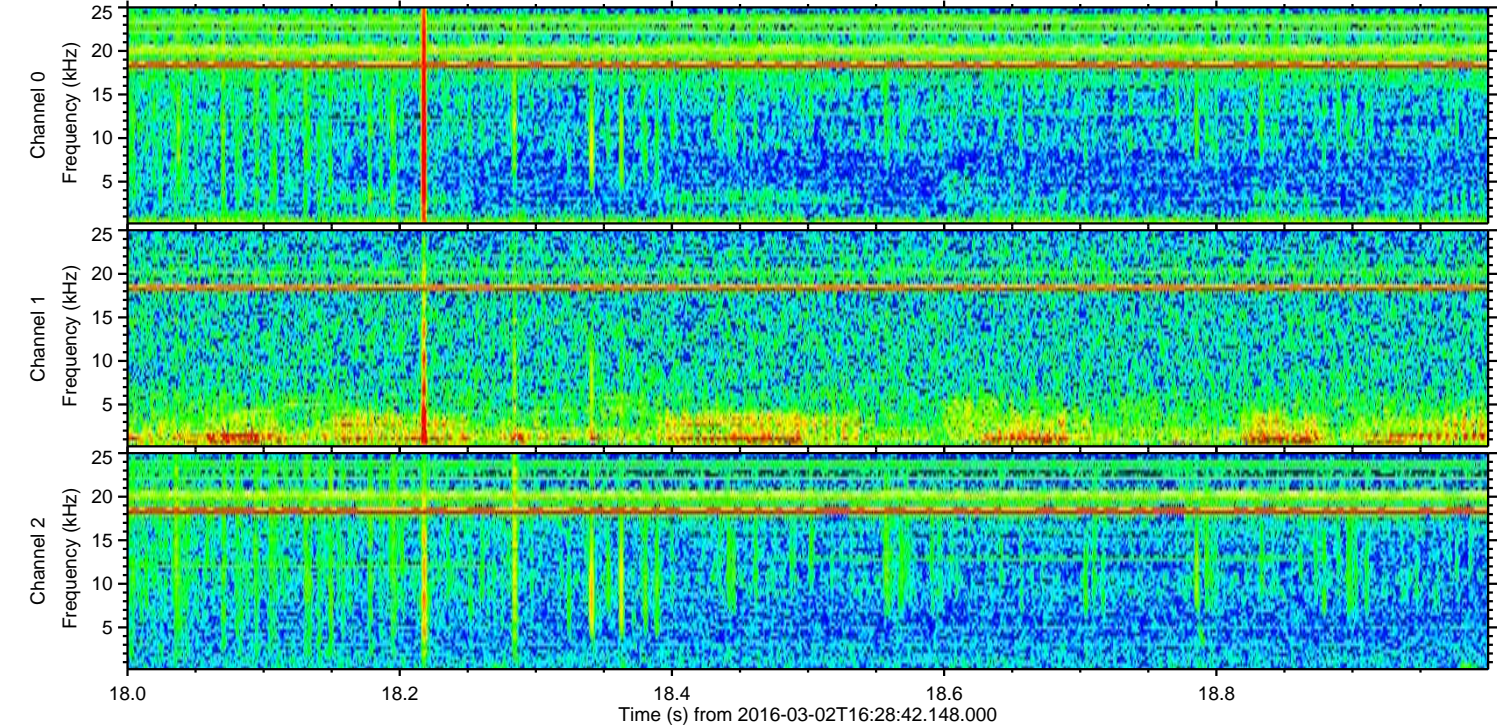
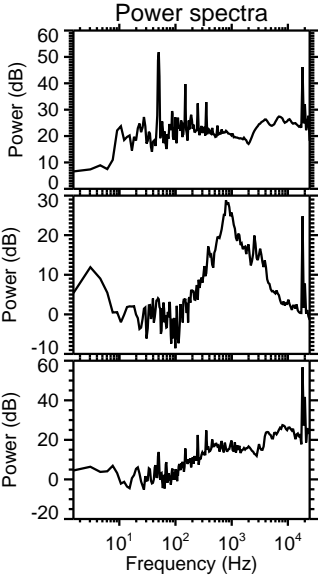
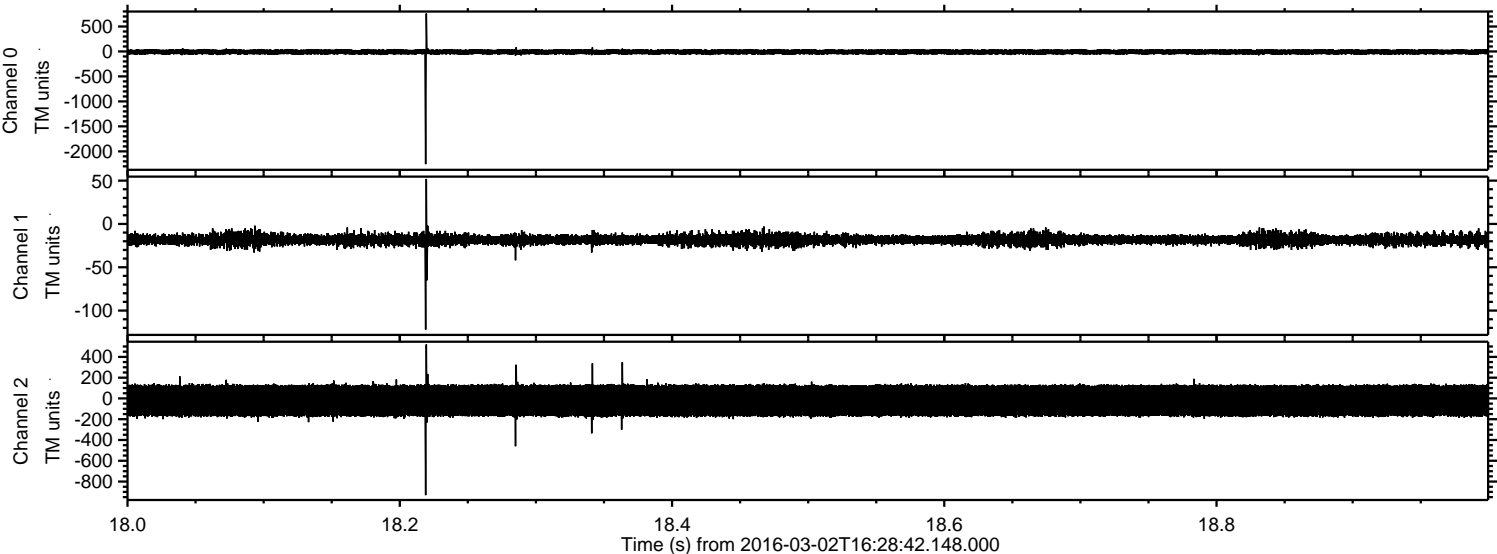

Processed Sun Apr 17 22:15:49 2016 by ELM ver.2012-10-06 from 001__elm20160302_162841__dat00.bin

