

ELMAVAN 3D WAVEFORMS (Measured data sampled at 50 kHz) 51000 packets of 144 samples from 2016-03-02T12:43:32.192.999.

Processed Sun Apr 17 21:29:30 2016 by ELM ver.2012-10-06 from 001__elm20160302_124331__dat00.bin

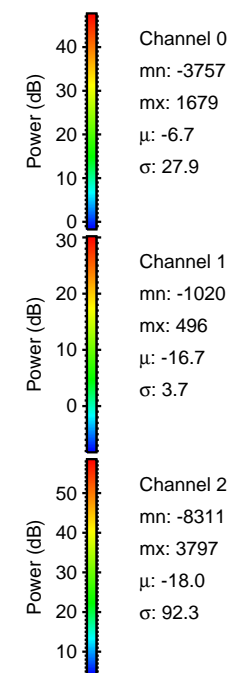
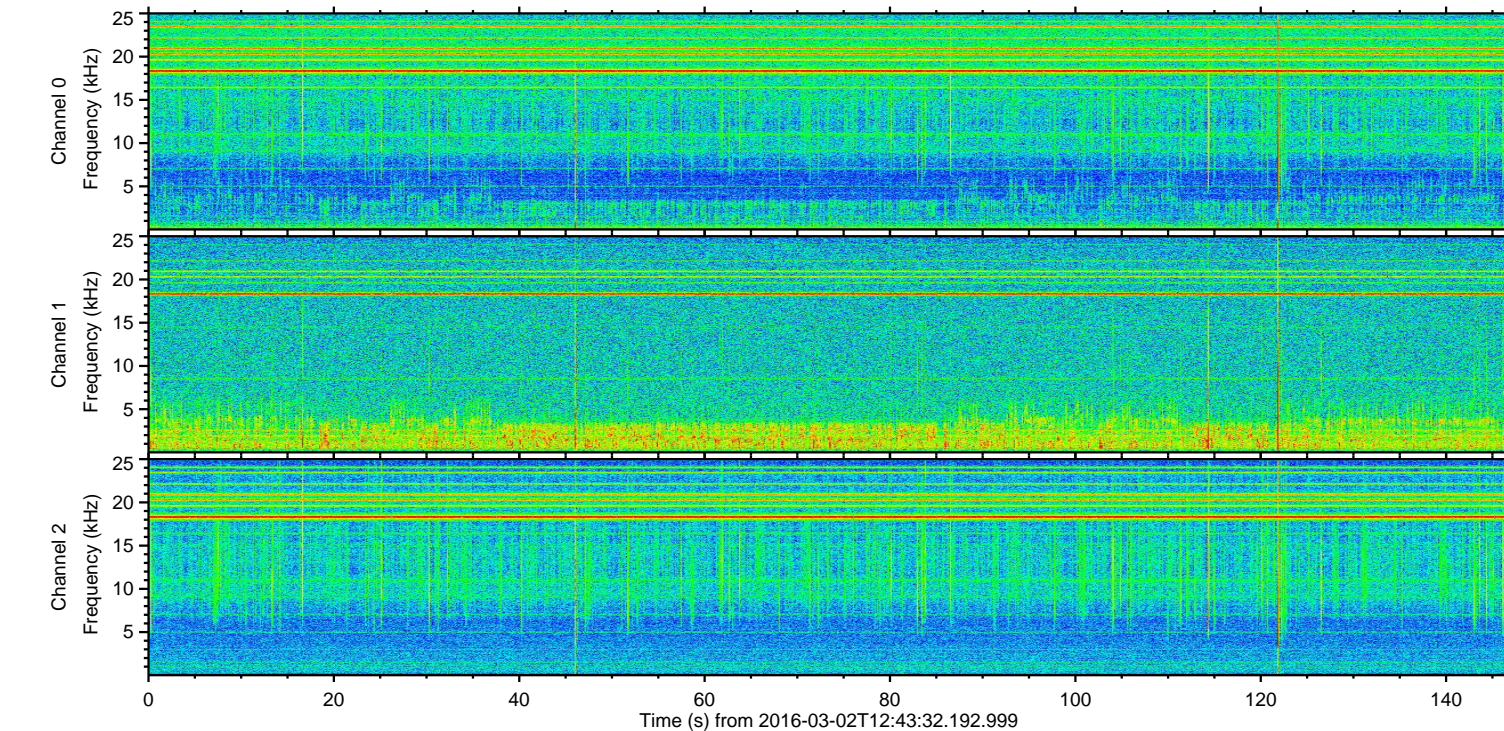
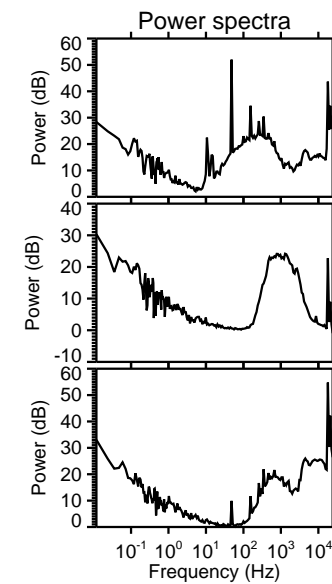
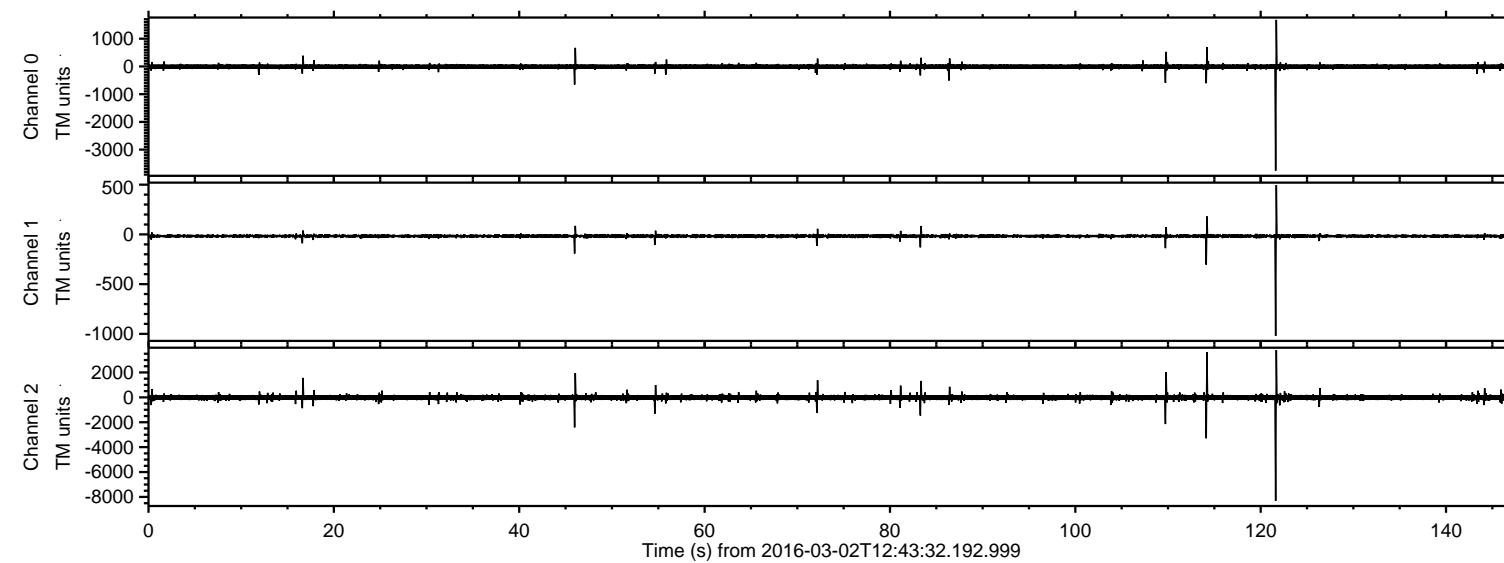

ELMAVAN 3D WAVEFORMS (Measured data sampled at 50 kHz) 51000 packets of 144 samples from 2016-03-02T12:43:32.192.999. Part 122/147

Processed Sun Apr 17 21:29:42 2016 by ELM ver.2012-10-06 from 001__elm20160302_124331__dat00.bin

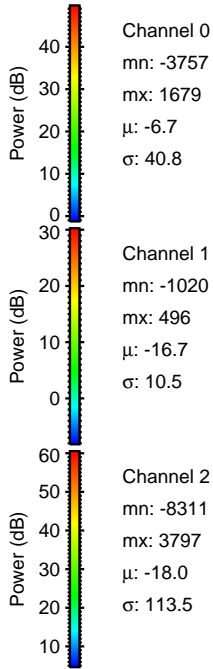
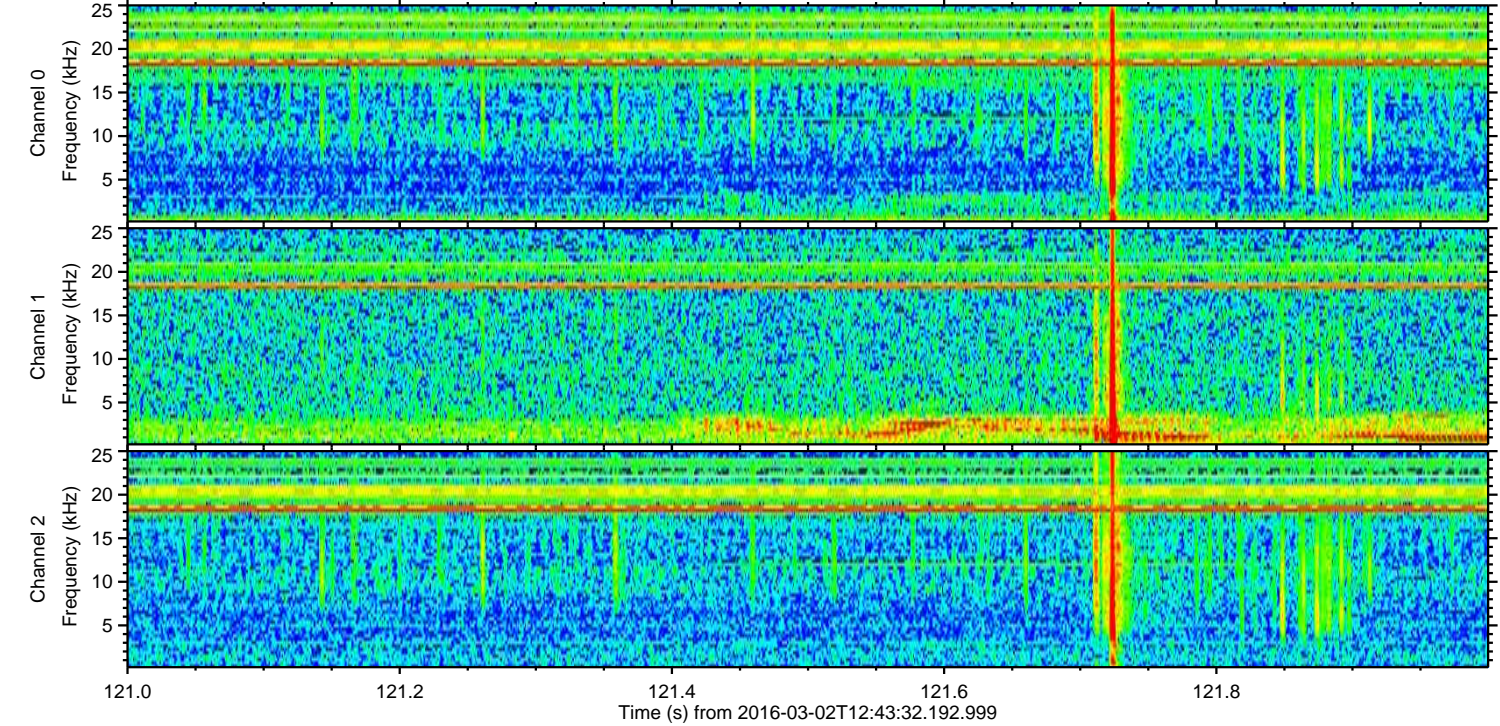
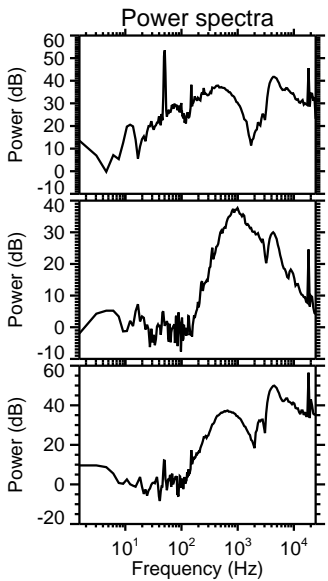
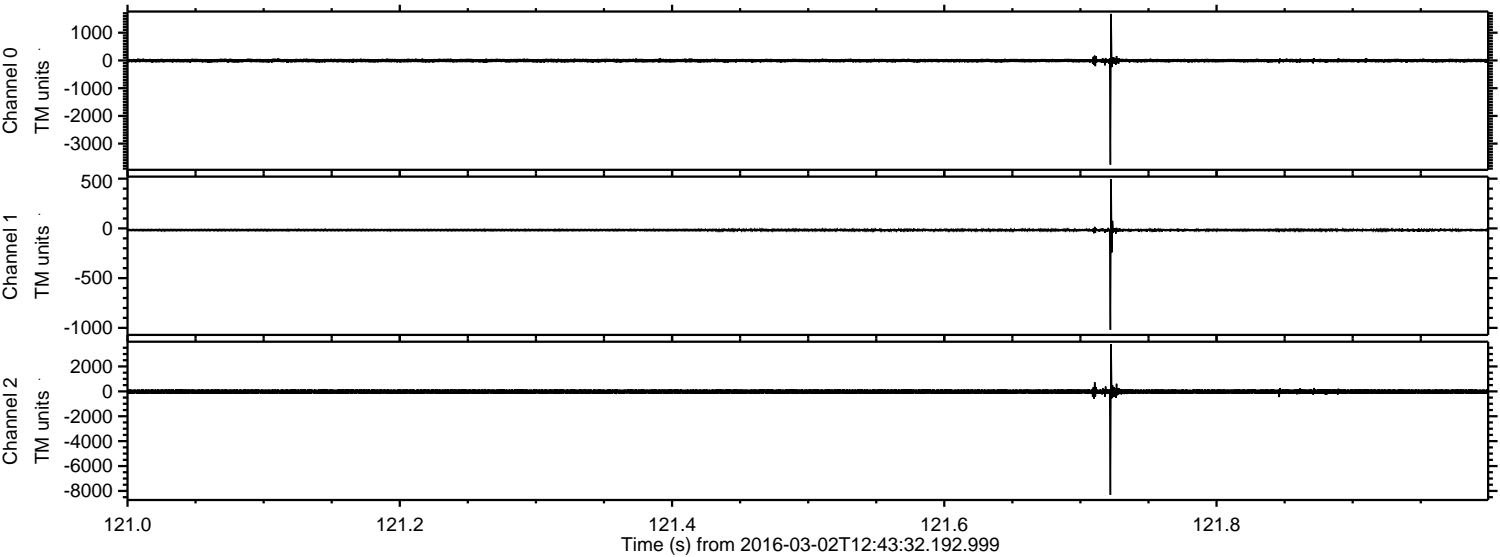

Channel 0
mn: -37.57
mx: 16.79
 μ : -6.7
 σ : 40.8

Channel 1
mn: -10.20
mx: 4.96
 μ : -16.7
 σ : 10.5

Channel 2
mn: -8.31
mx: 3.79
 μ : -18.0
 σ : 113.5

ELMAVAN 3D WAVEFORMS (Measured data sampled at 50 kHz) 51000 packets of 144 samples from 2016-03-02T12:43:32.192.999. Part 115/147

Processed Sun Apr 17 21:29:43 2016 by ELM ver.2012-10-06 from 001__elm20160302_124331__dat00.bin

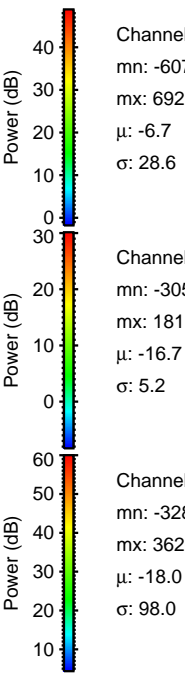
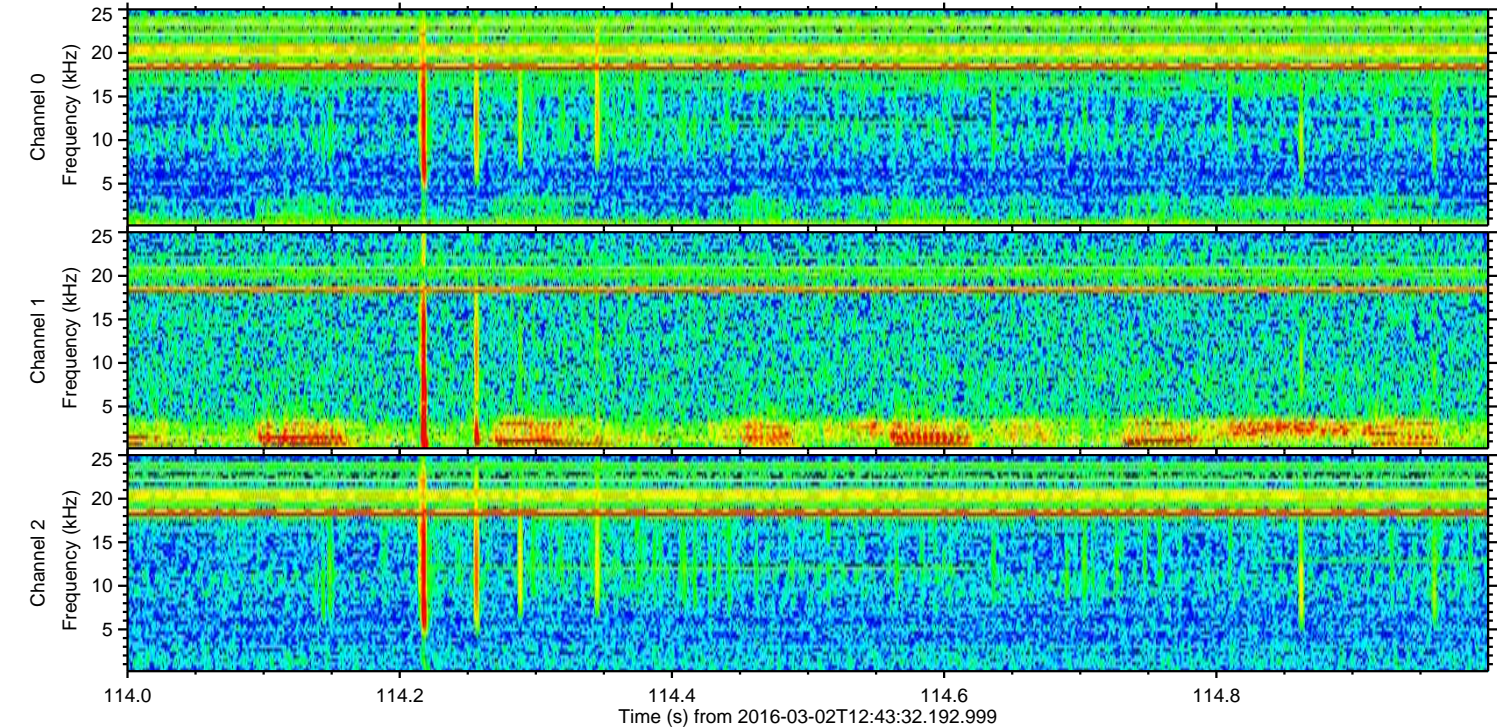
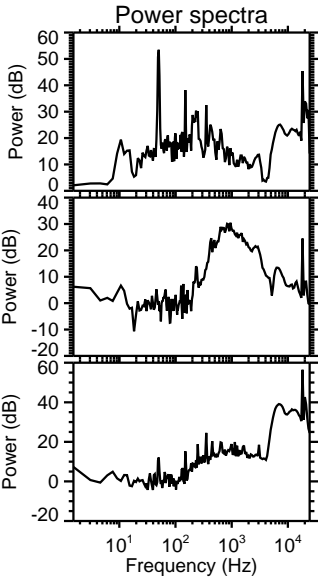
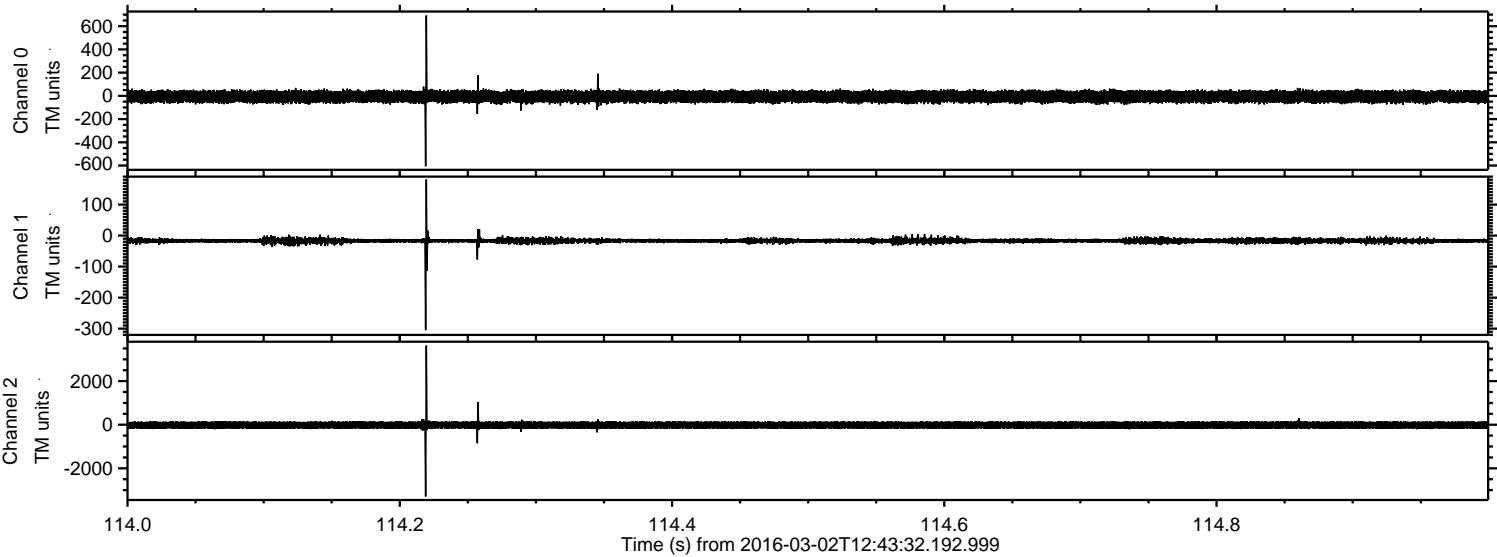

ELMAVAN 3D WAVEFORMS (Measured data sampled at 50 kHz) 51000 packets of 144 samples from 2016-03-02T12:43:32.192.999. Part 47/147

Processed Sun Apr 17 21:29:44 2016 by ELM ver.2012-10-06 from 001__elm20160302_124331__dat00.bin

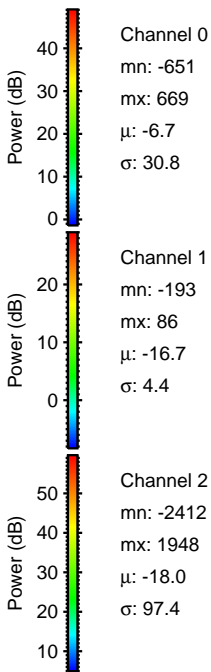
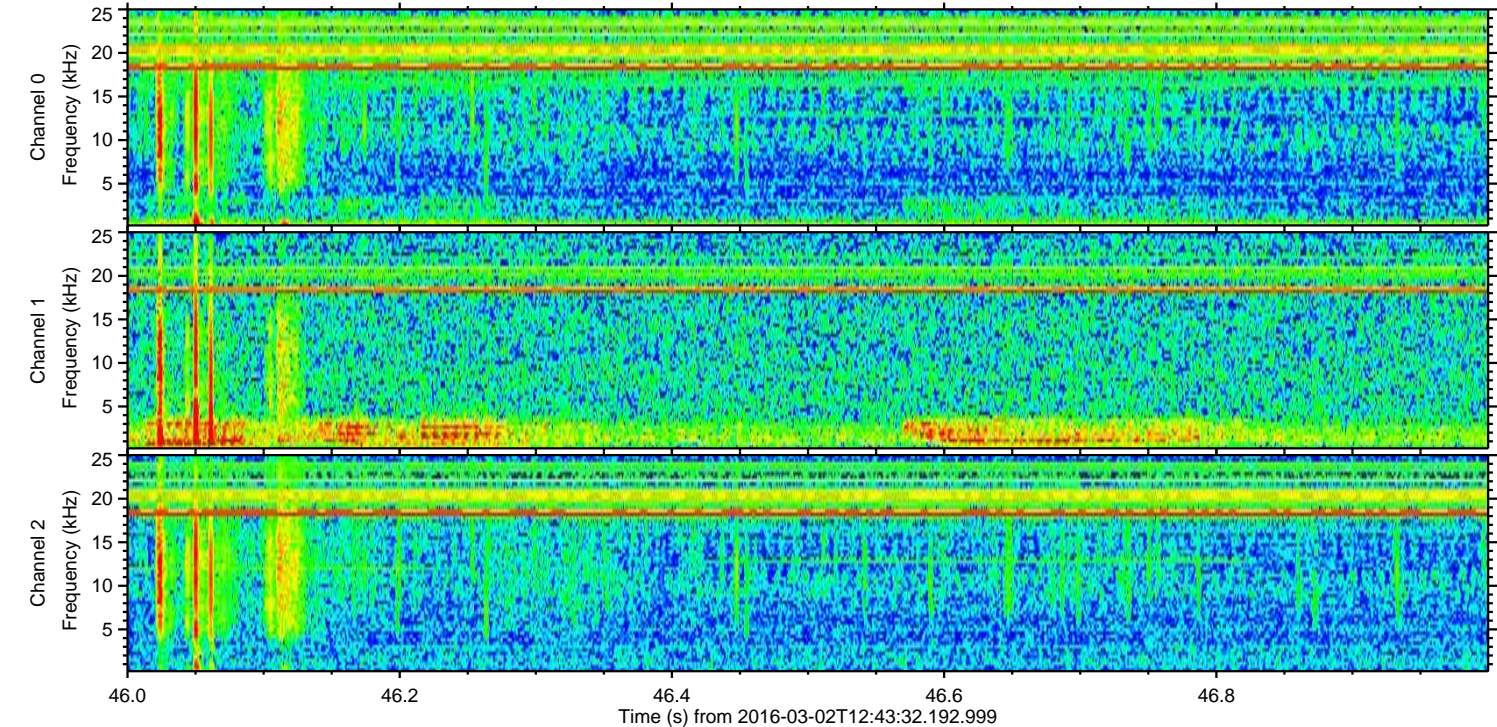
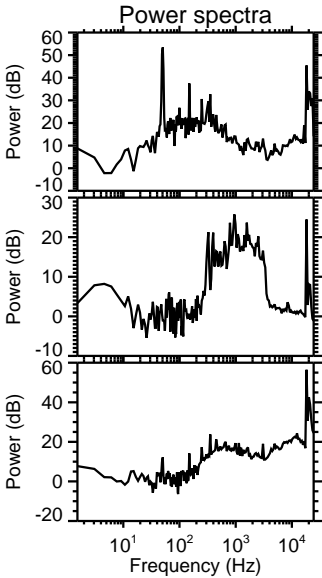
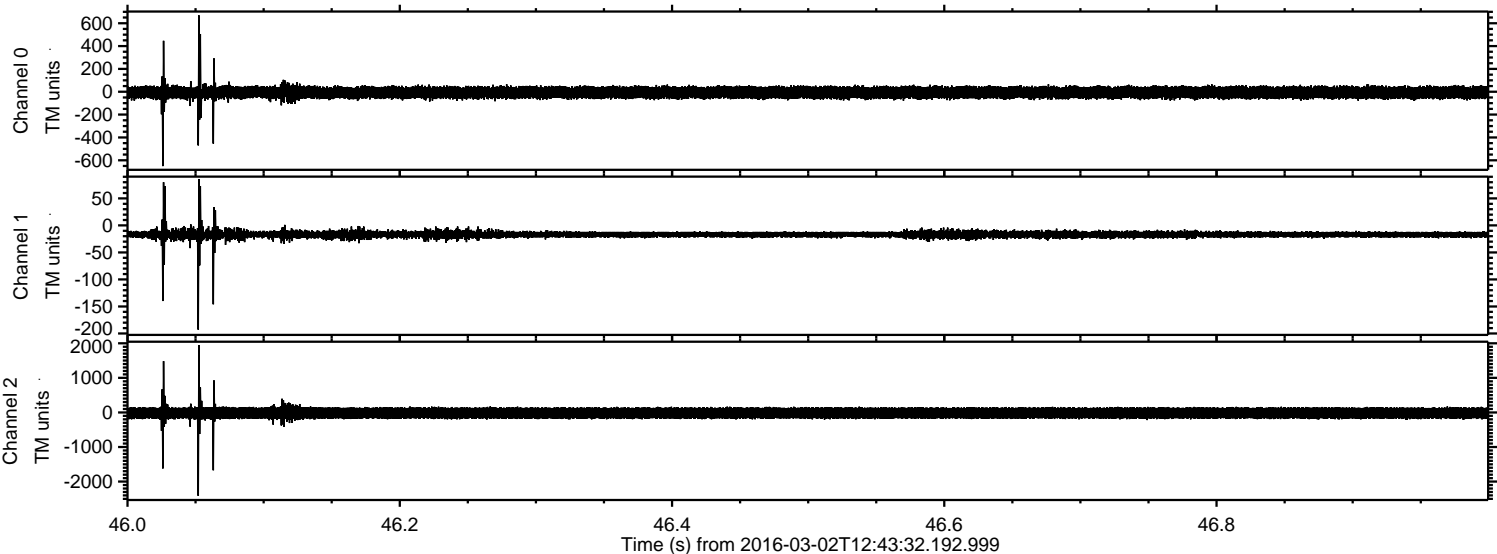

ELMAVAN 3D WAVEFORMS (Measured data sampled at 50 kHz) 51000 packets of 144 samples from 2016-03-02T12:43:32.192.999. Part 110/147

Processed Sun Apr 17 21:29:45 2016 by ELM ver.2012-10-06 from 001__elm20160302_124331__dat00.bin

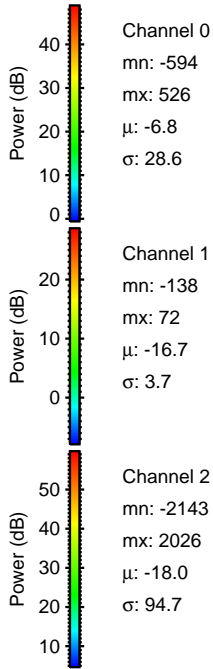
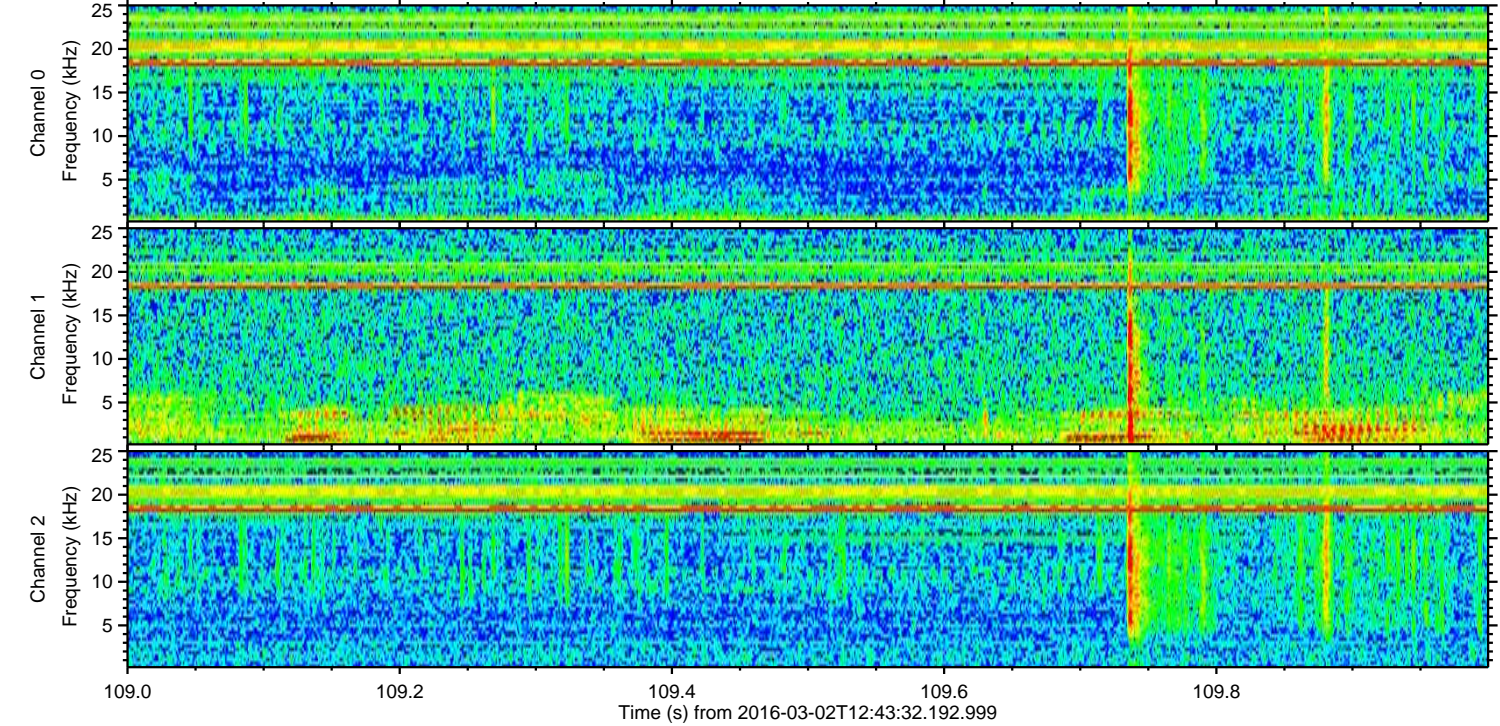
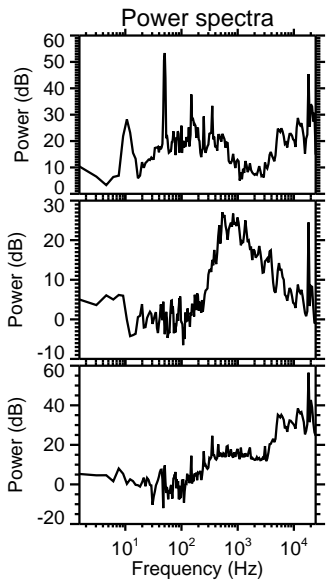
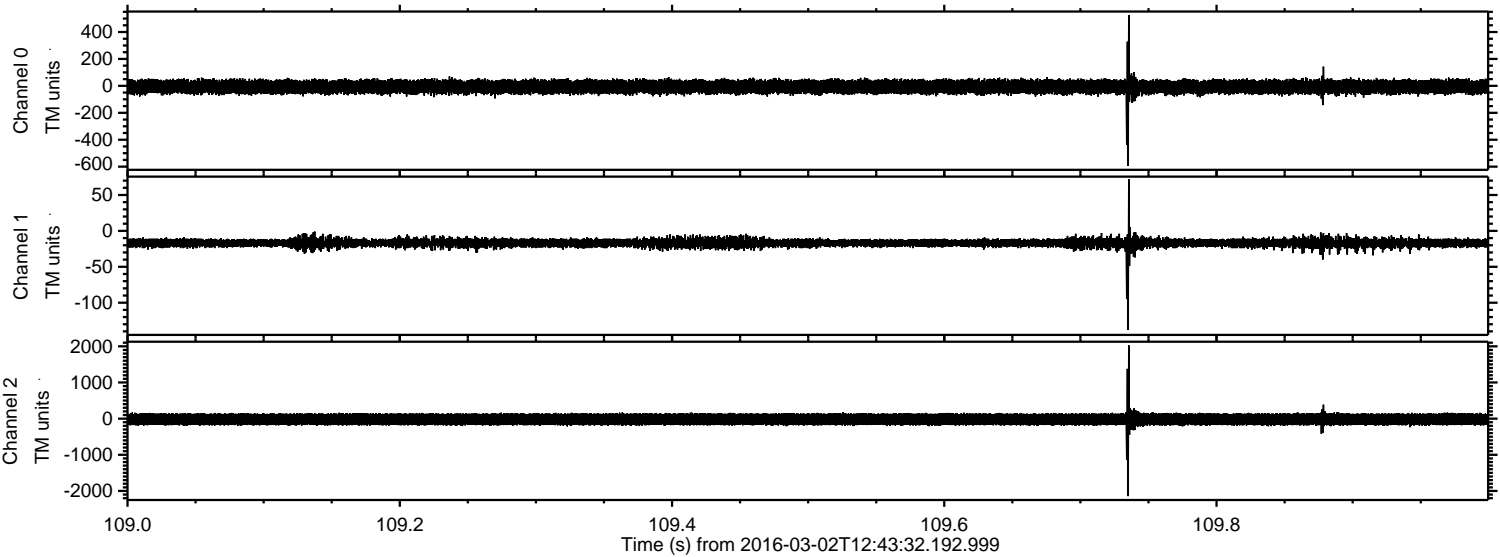

Processed Sun Apr 17 21:29:46 2016 by ELM ver.2012-10-06 from 001__elm20160302_124331__dat00.bin

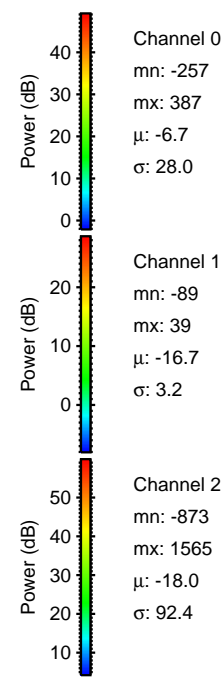
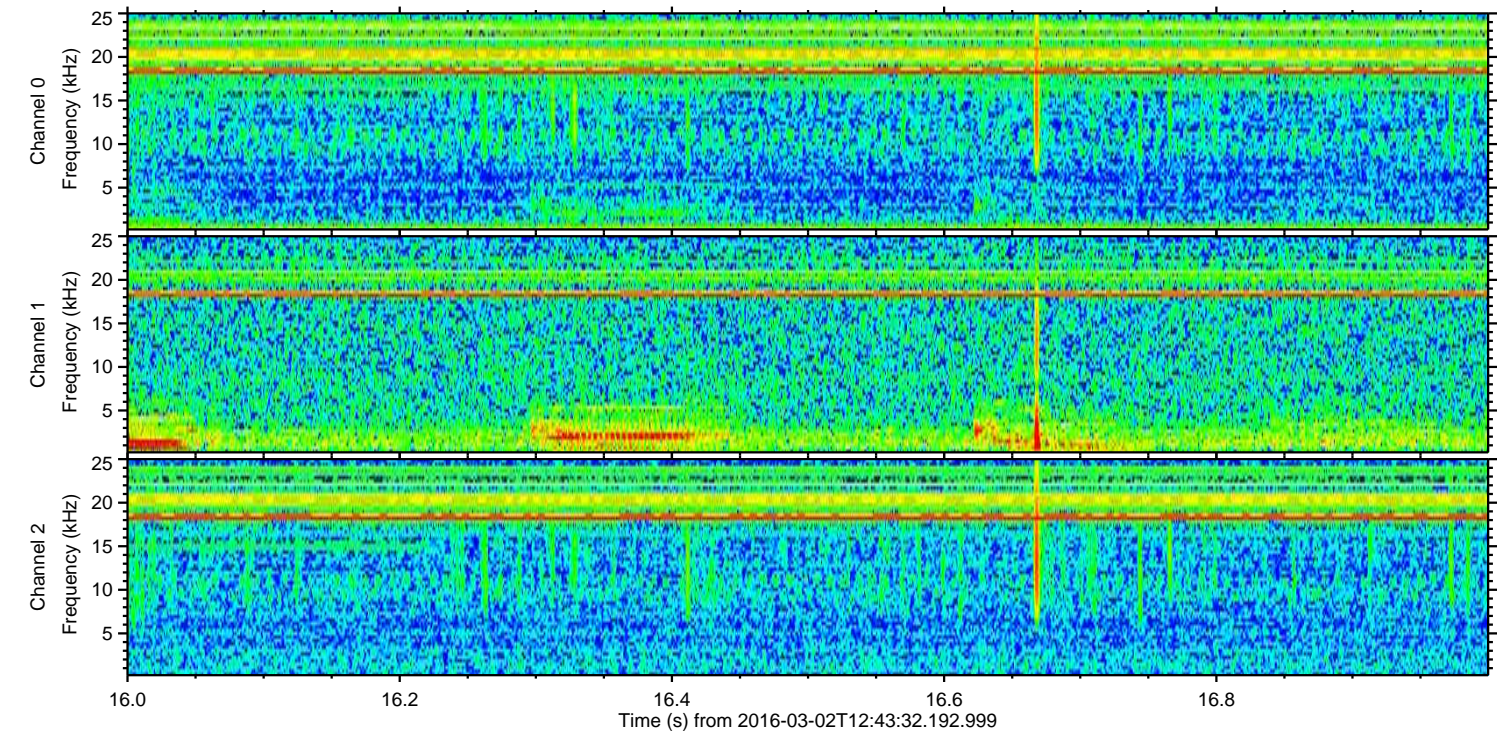
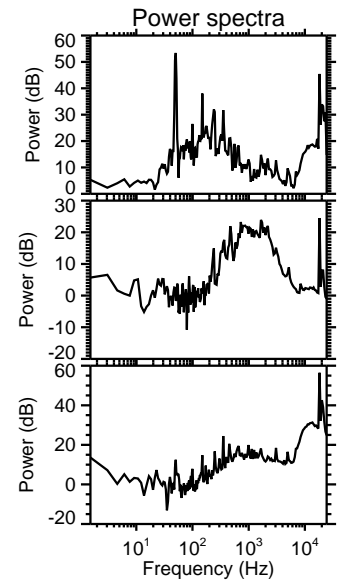
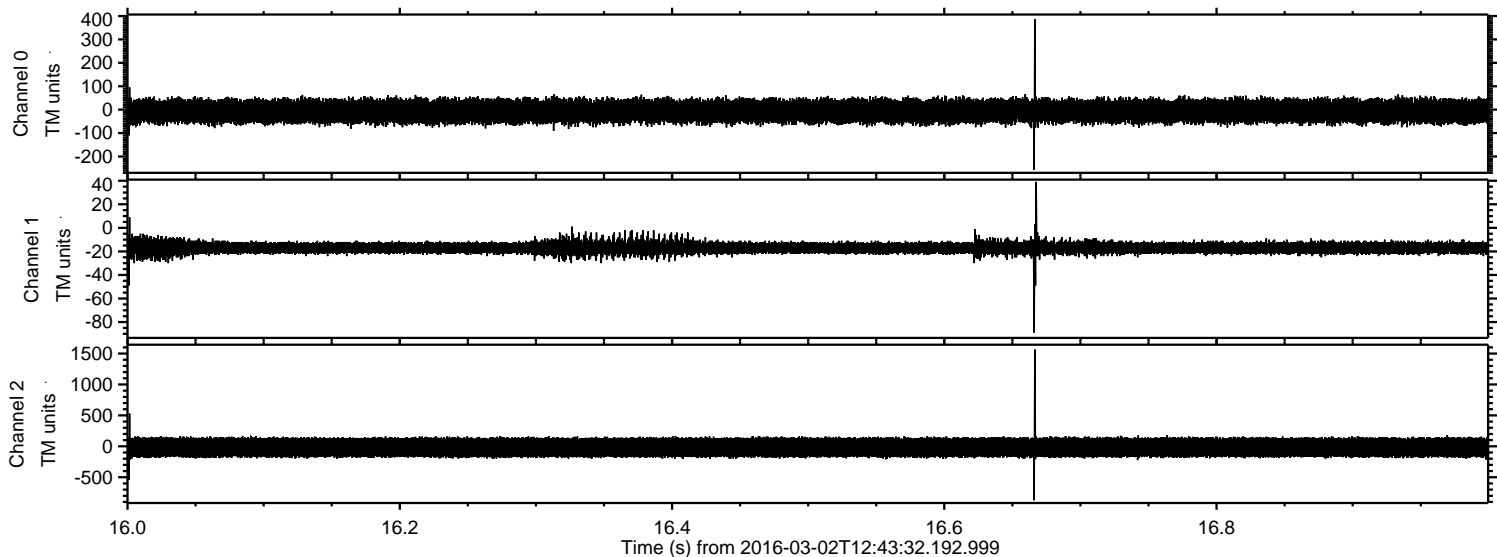

Processed Sun Apr 17 21:29:47 2016 by ELM ver.2012-10-06 from 001__elm20160302_124331__dat00.bin

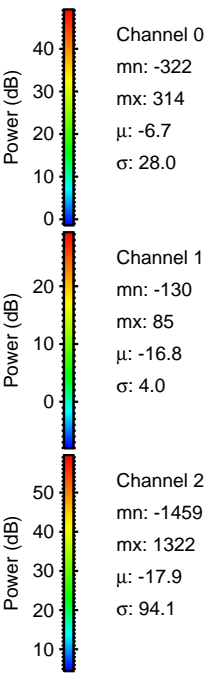
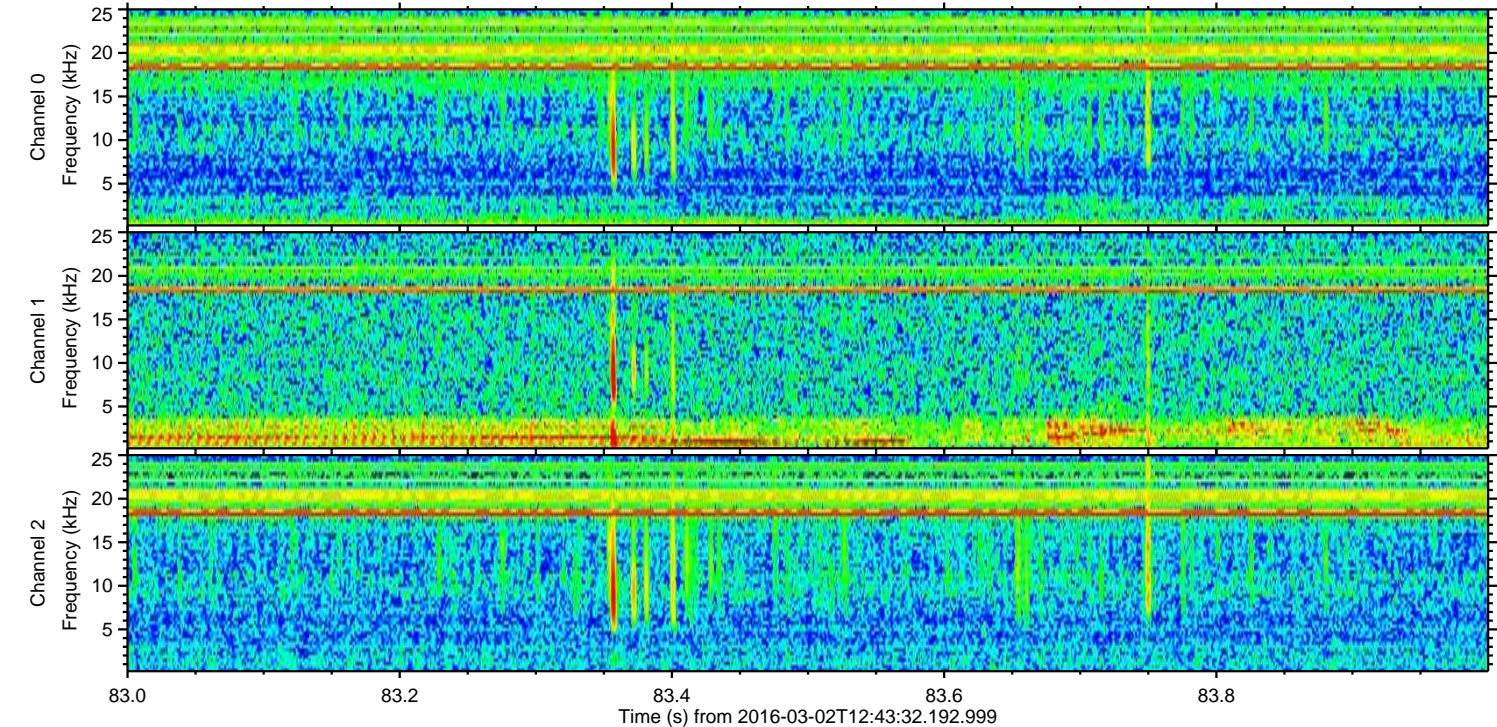
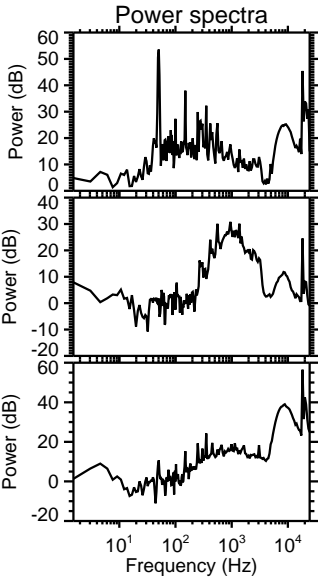
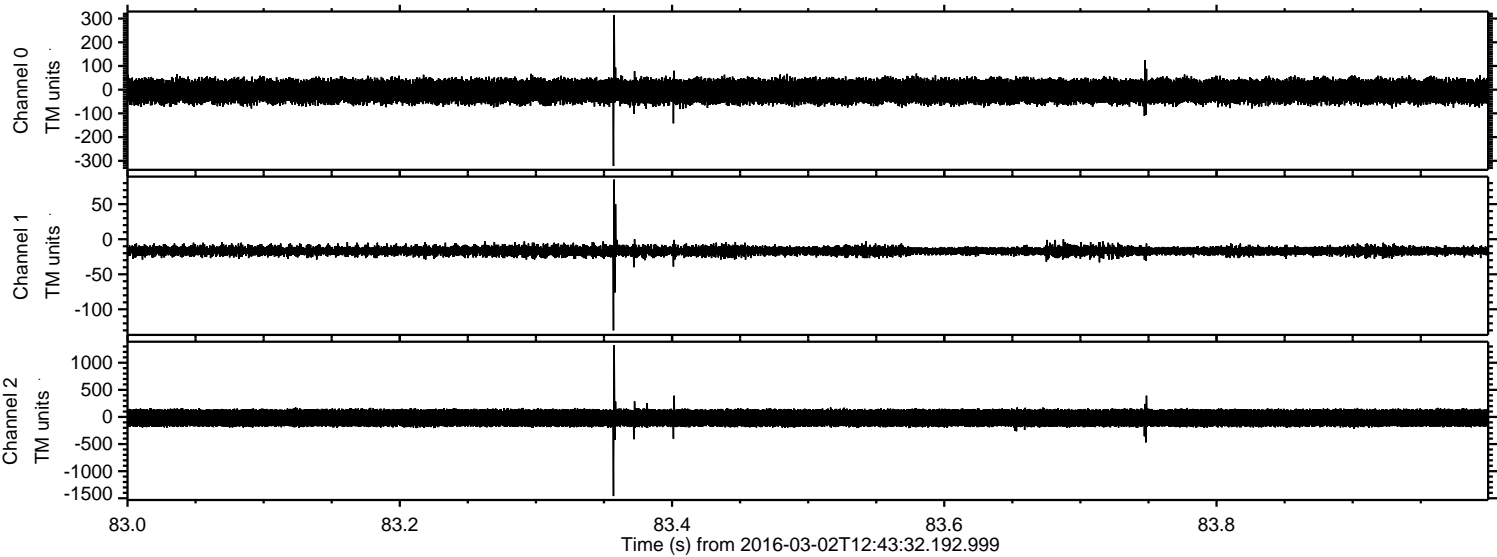

Processed Sun Apr 17 21:29:47 2016 by ELM ver.2012-10-06 from 001__elm20160302_124331__dat00.bin

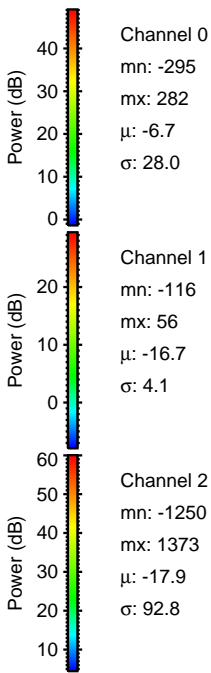
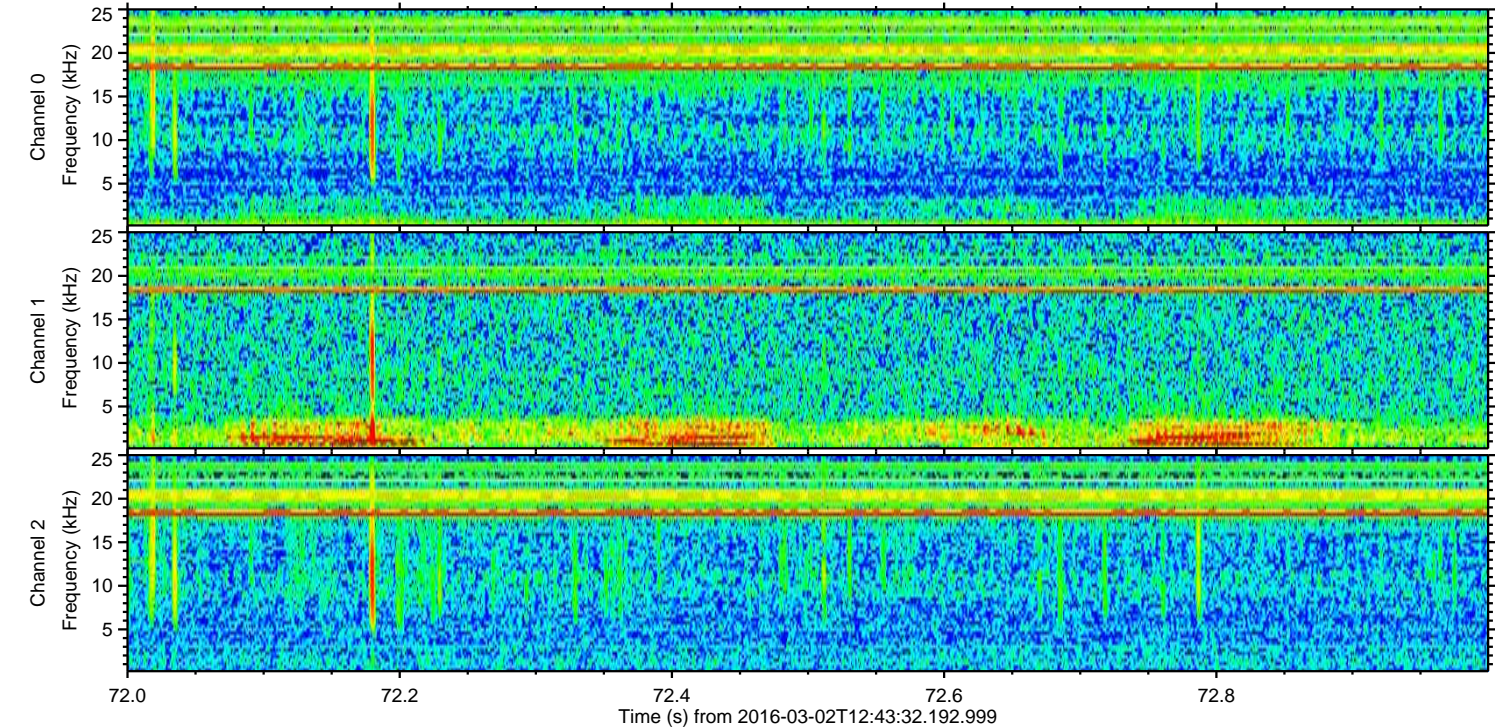
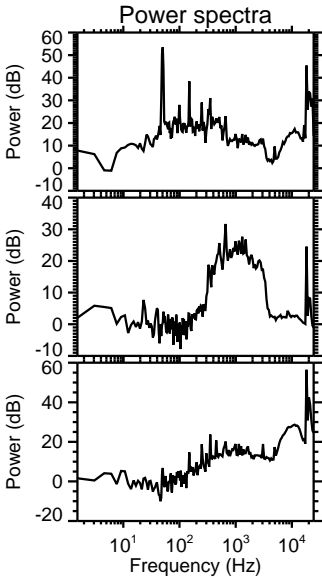
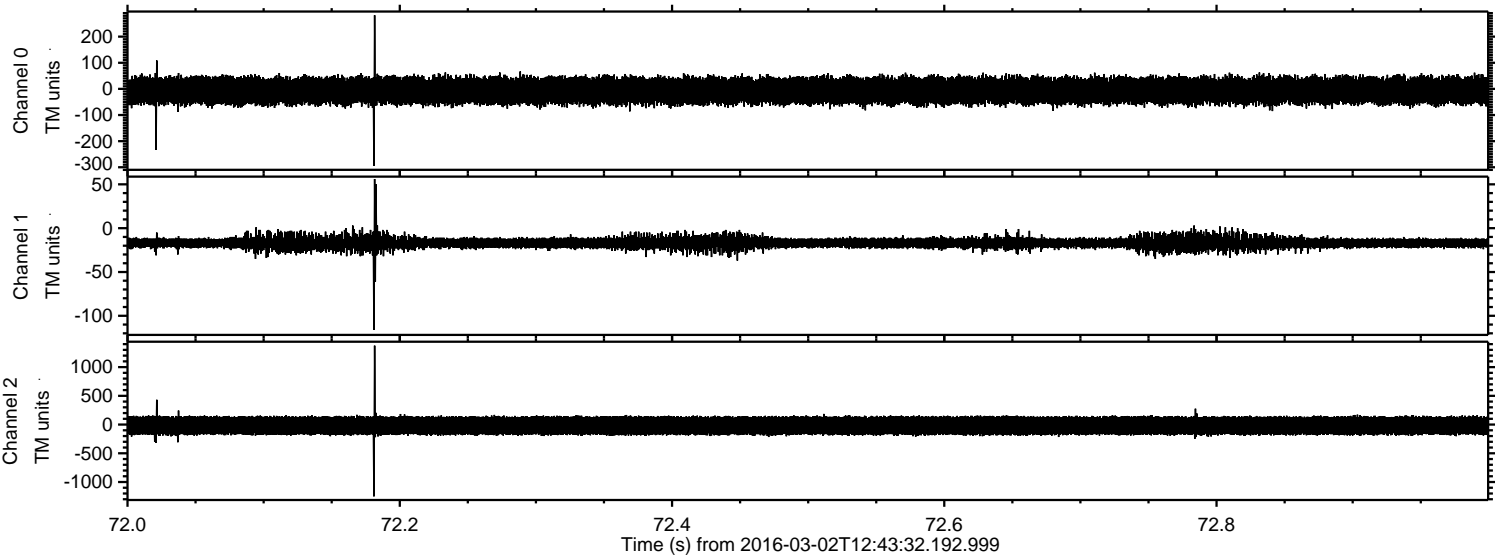

Processed Sun Apr 17 21:29:48 2016 by ELM ver.2012-10-06 from 001__elm20160302_124331__dat00.bin

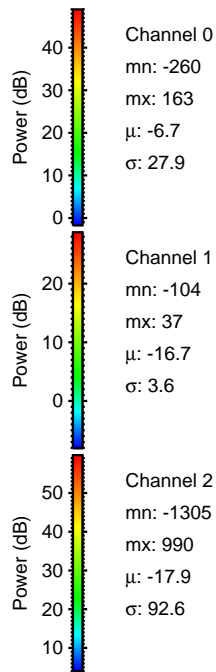
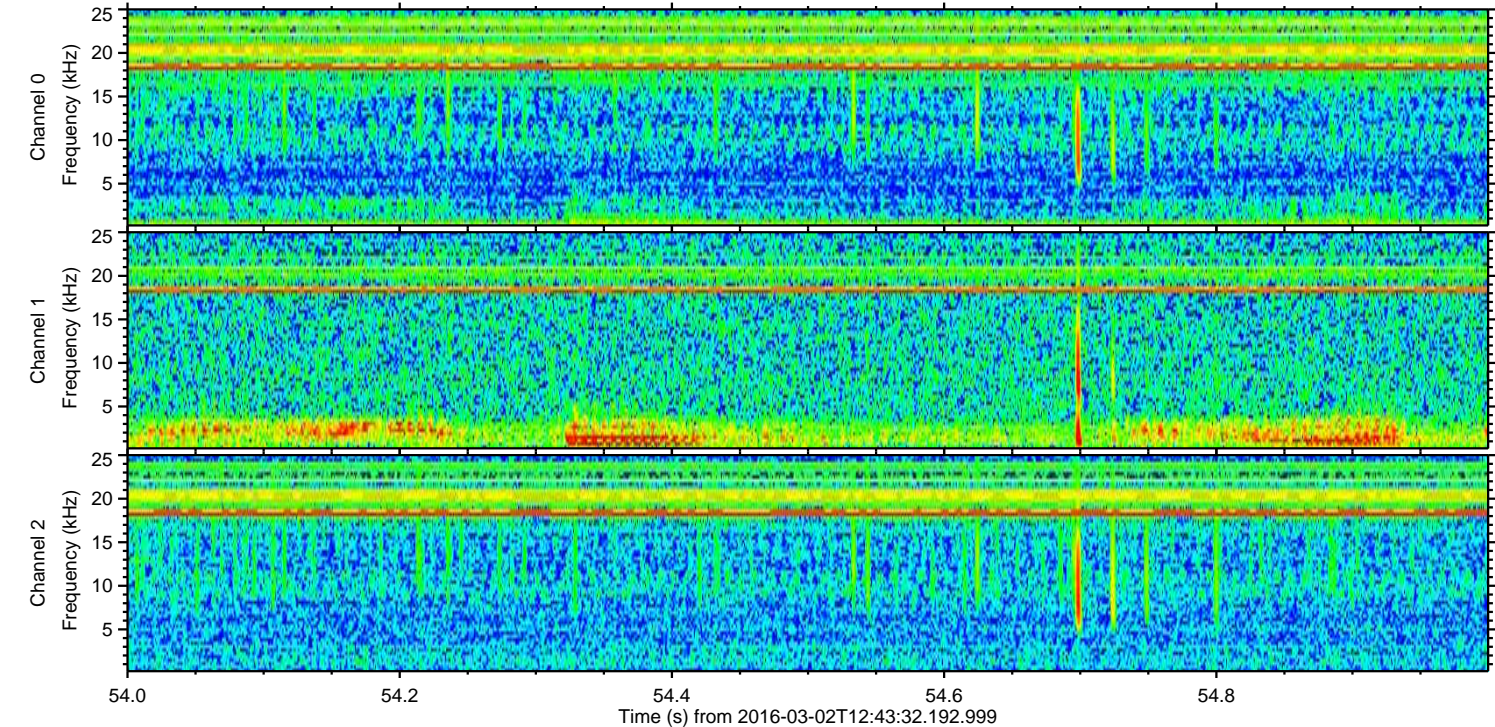
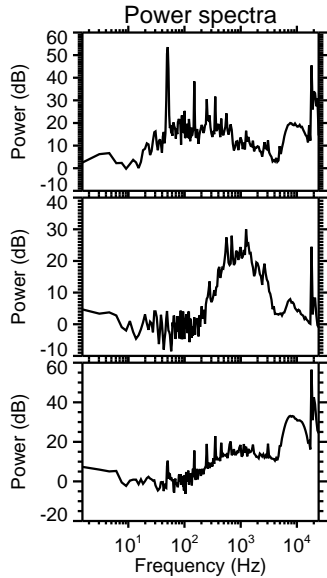
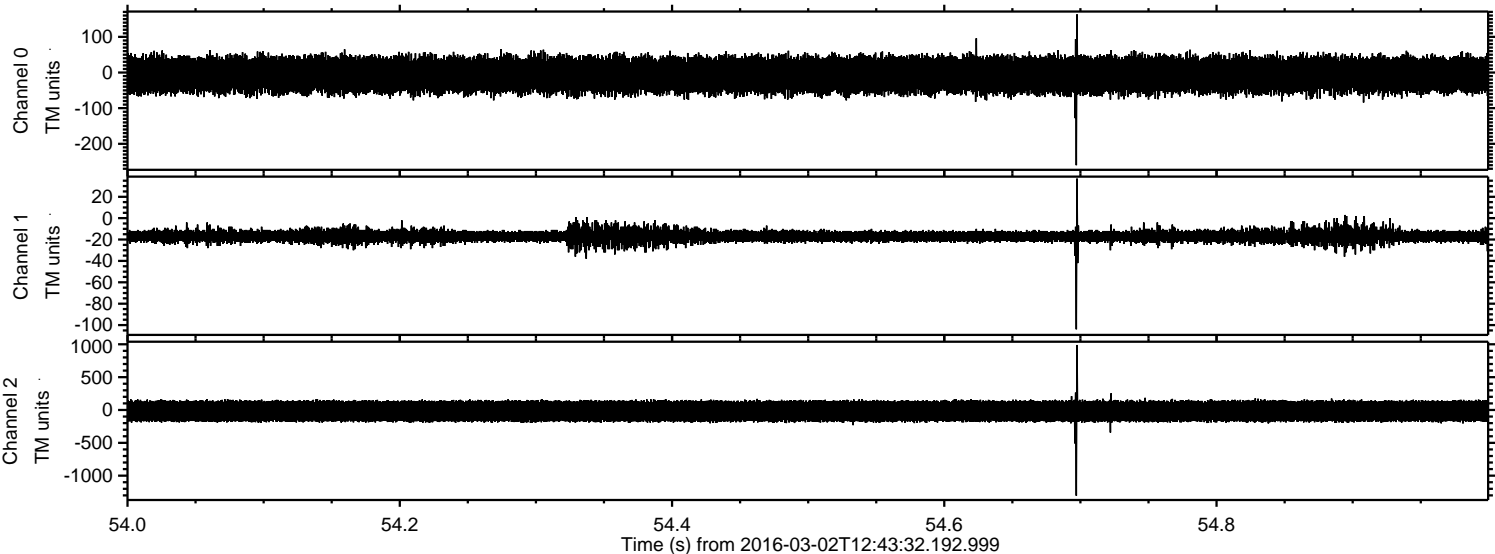

Processed Sun Apr 17 21:29:49 2016 by ELM ver.2012-10-06 from 001__elm20160302_124331__dat00.bin

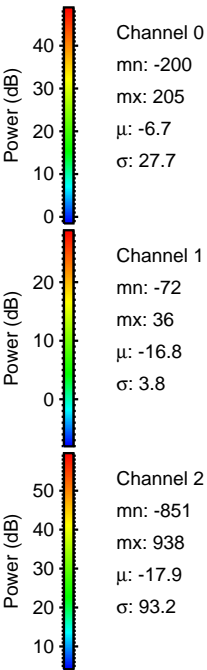
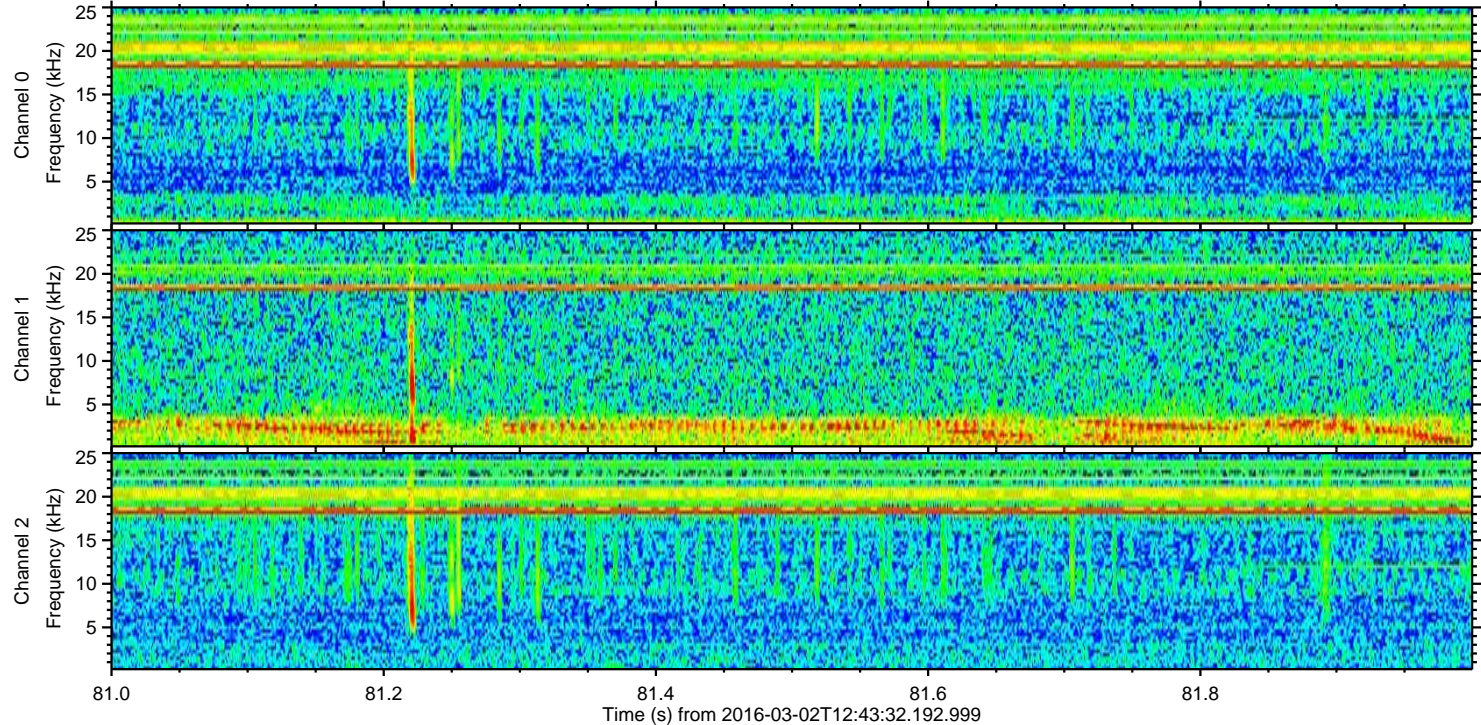
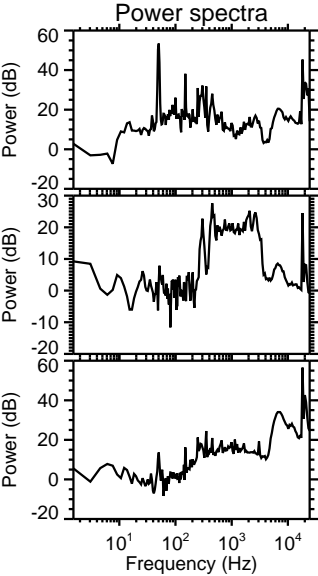
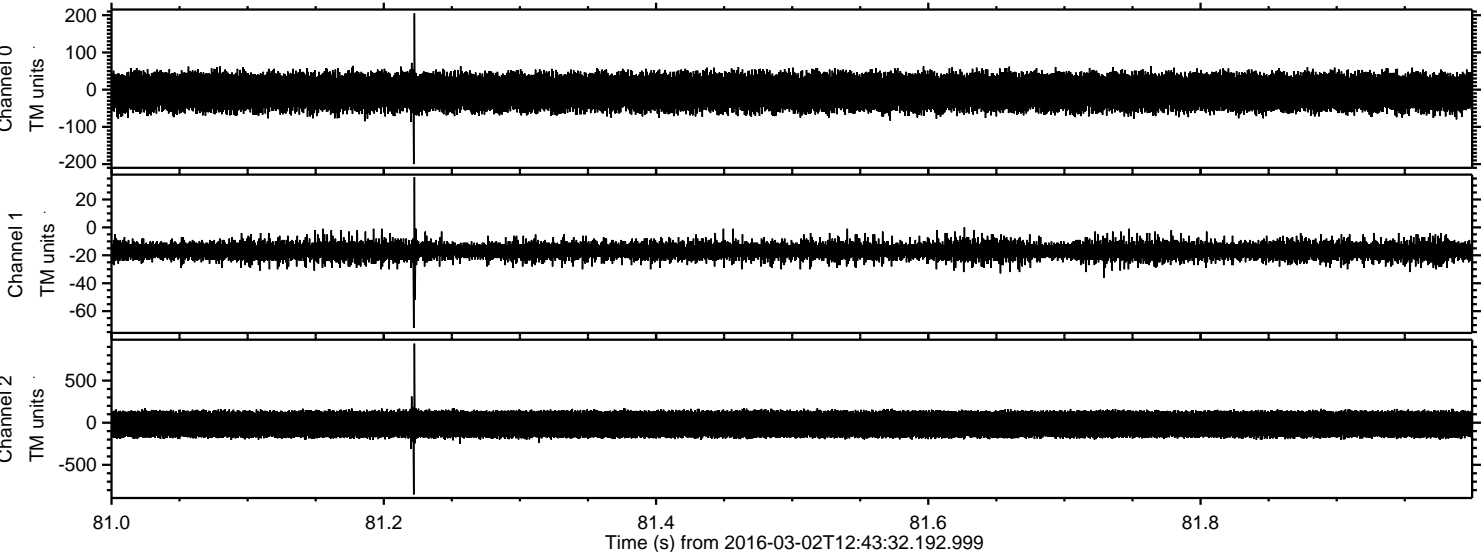

Processed Sun Apr 17 21:29:50 2016 by ELM ver.2012-10-06 from 001__elm20160302_124331__dat00.bin

