

ELMAVAN 3D WAVEFORMS (Measured data sampled at 50 kHz) 51000 packets of 144 samples from 2016-03-02T12:28:31.522.999.

Processed Sun Apr 17 21:26:24 2016 by ELM ver.2012-10-06 from 001__elm20160302_122830__dat00.bin

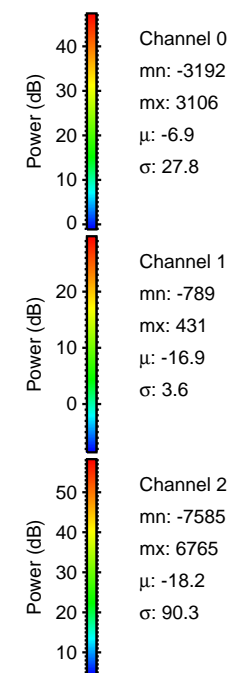

Processed Sun Apr 17 21:26:36 2016 by ELM ver.2012-10-06 from 001__elm20160302_122830__dat00.bin

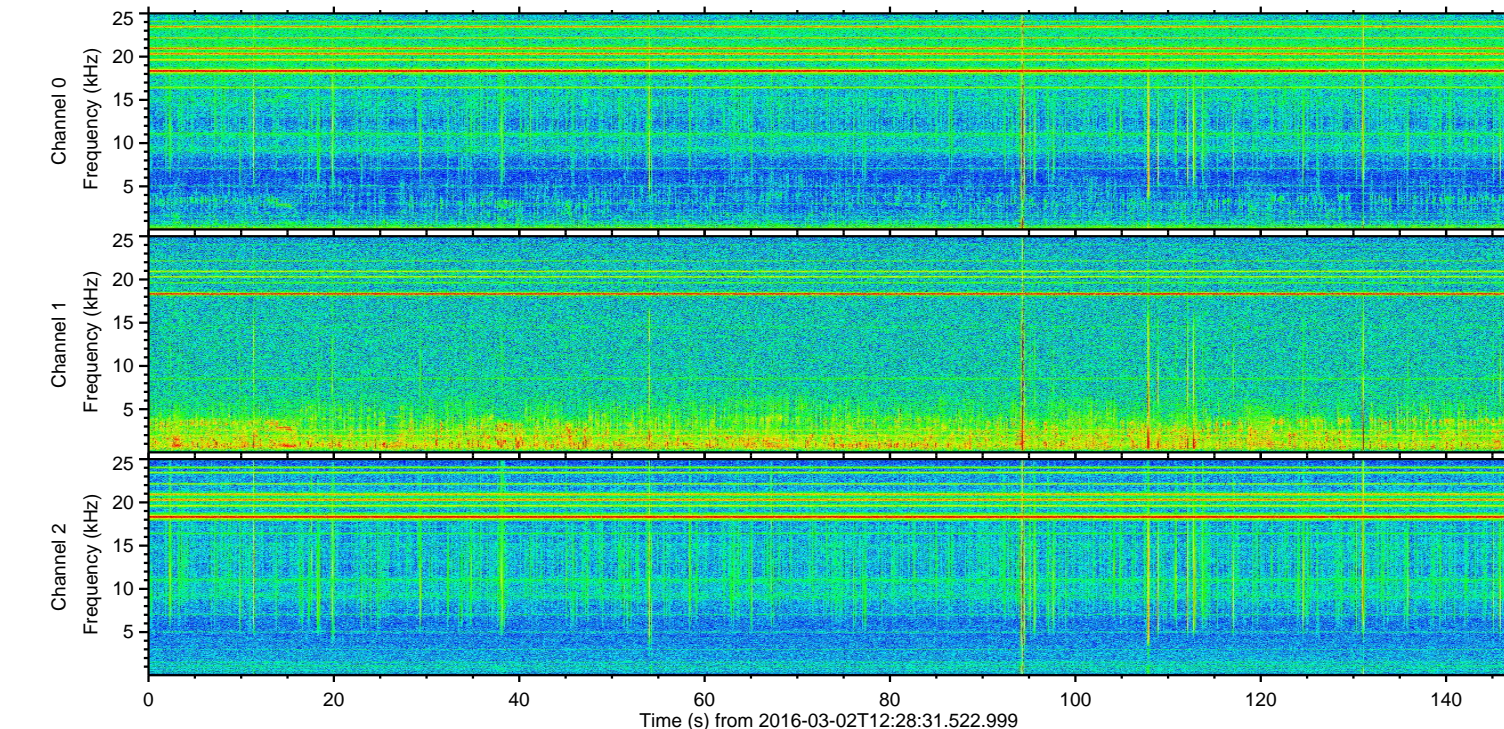
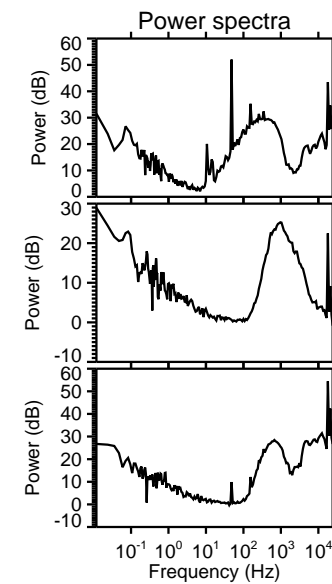
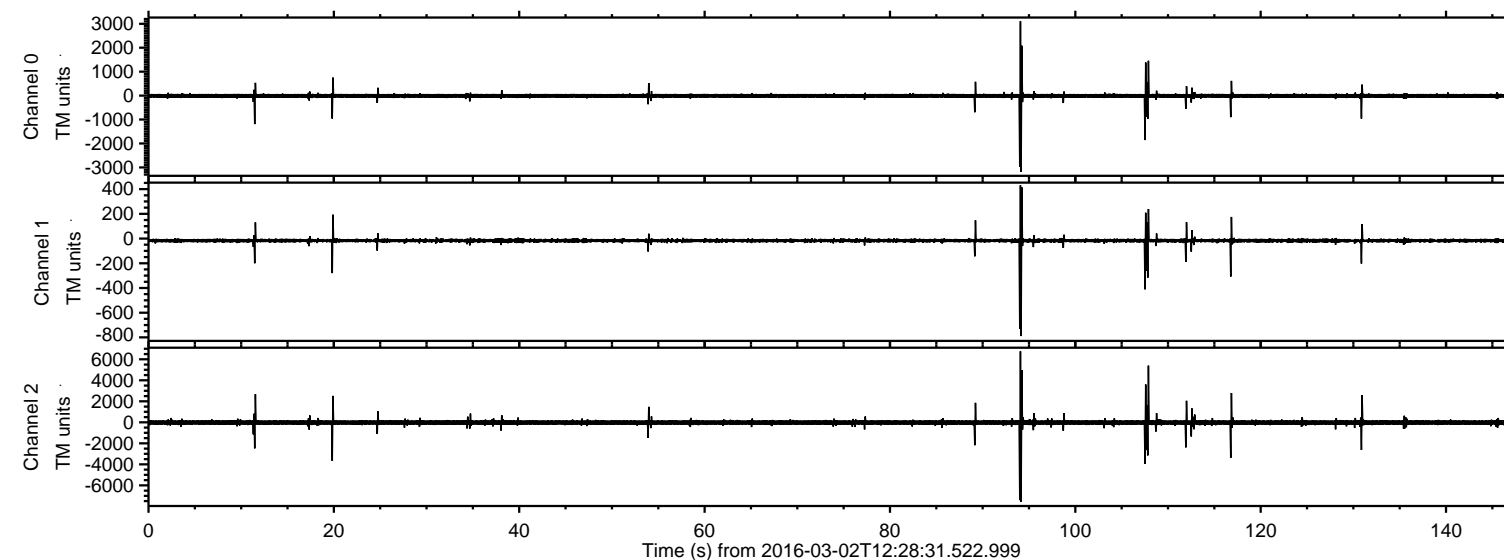
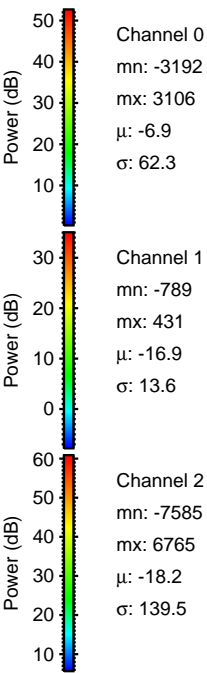
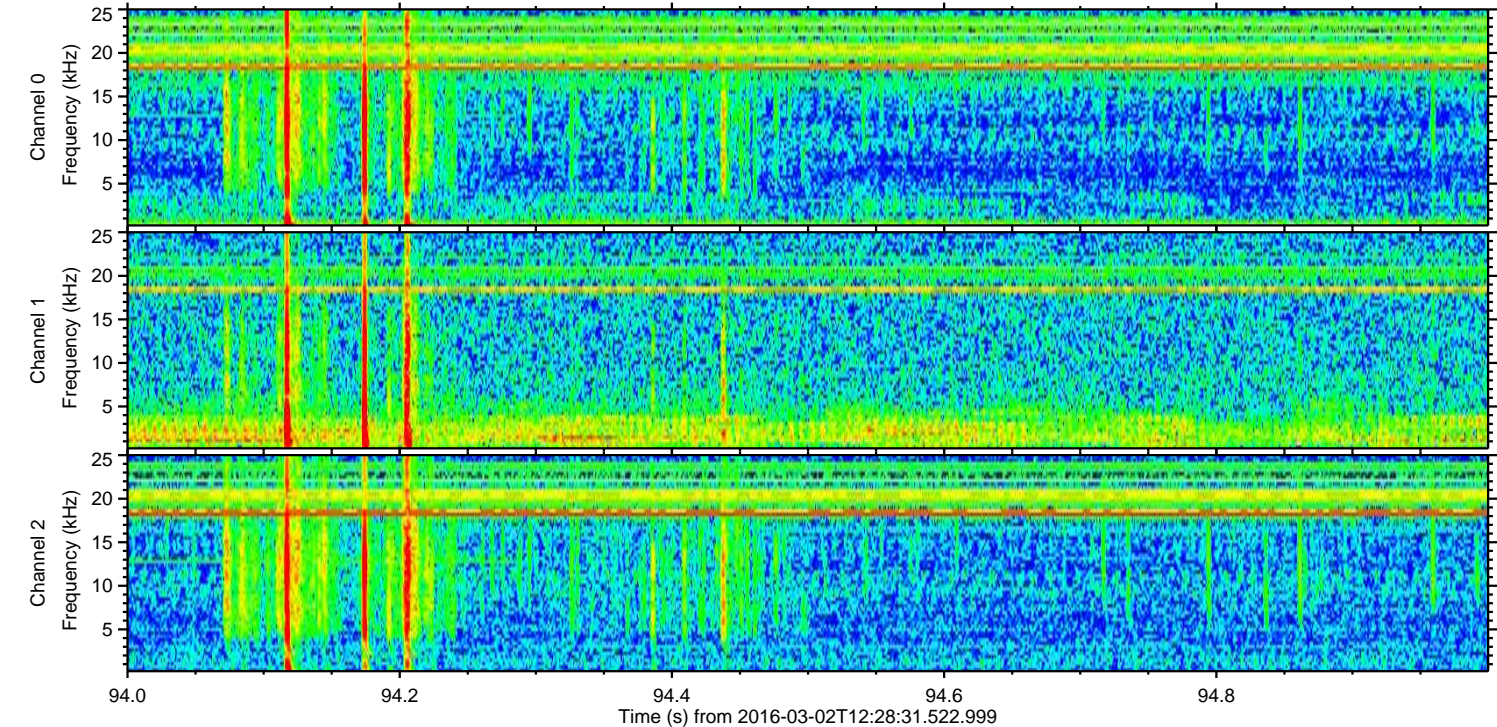
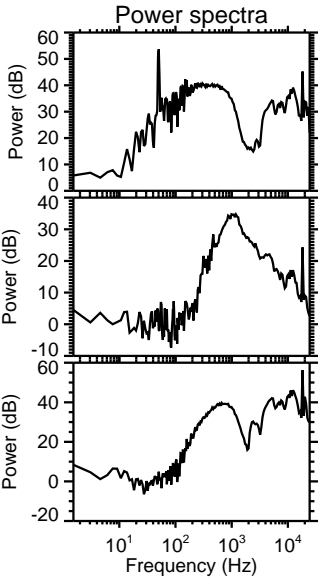
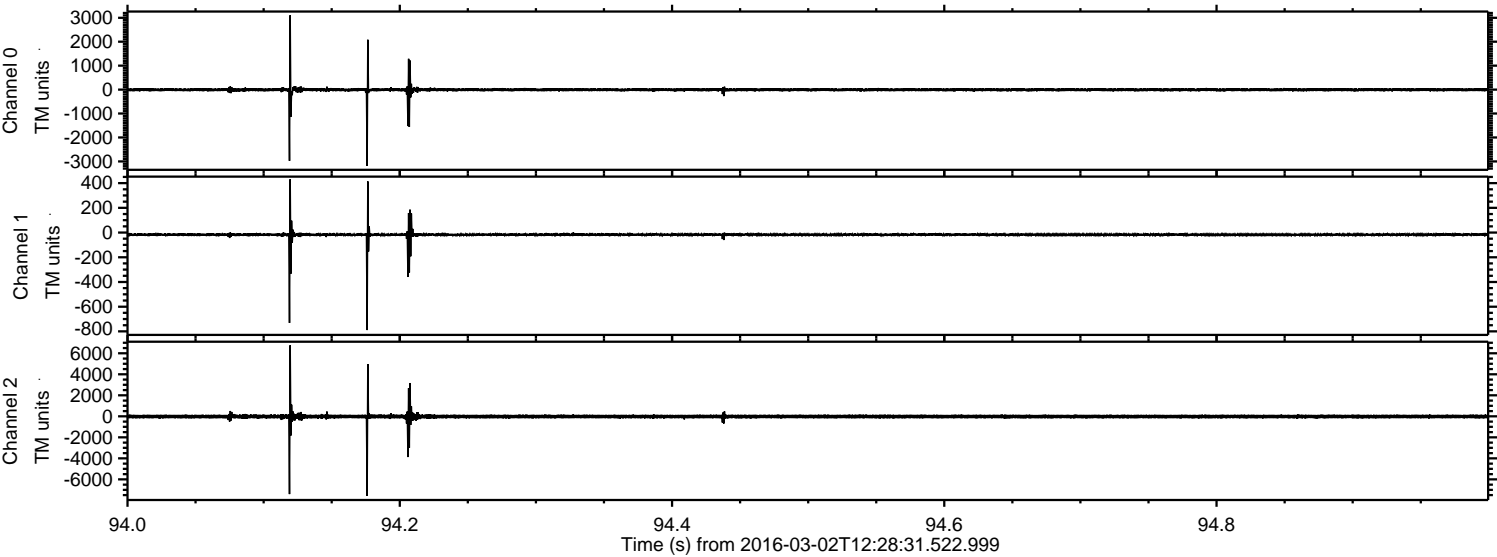

ELMAVAN 3D WAVEFORMS (Measured data sampled at 50 kHz) 51000 packets of 144 samples from 2016-03-02T12:28:31.522.999. Part 108/147

Processed Sun Apr 17 21:26:37 2016 by ELM ver.2012-10-06 from 001__elm20160302_122830__dat00.bin

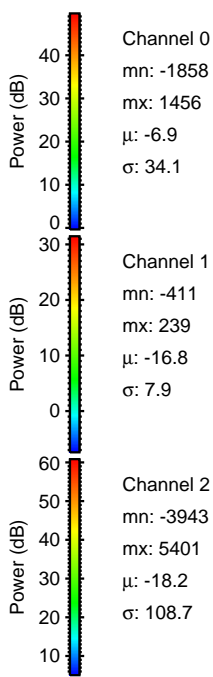
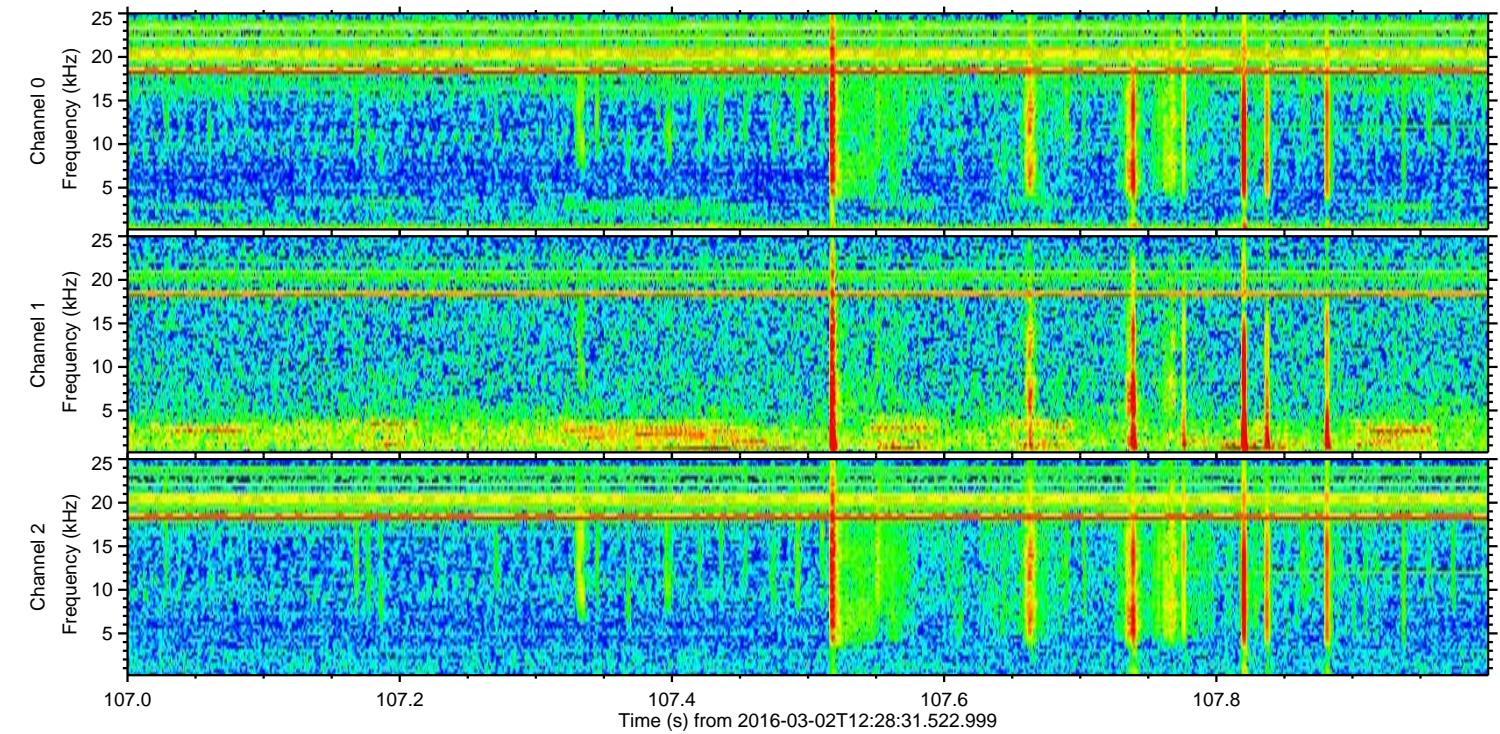
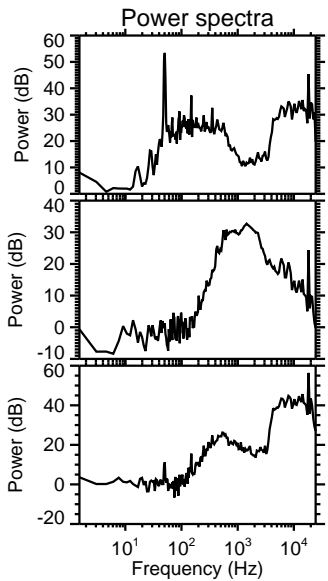
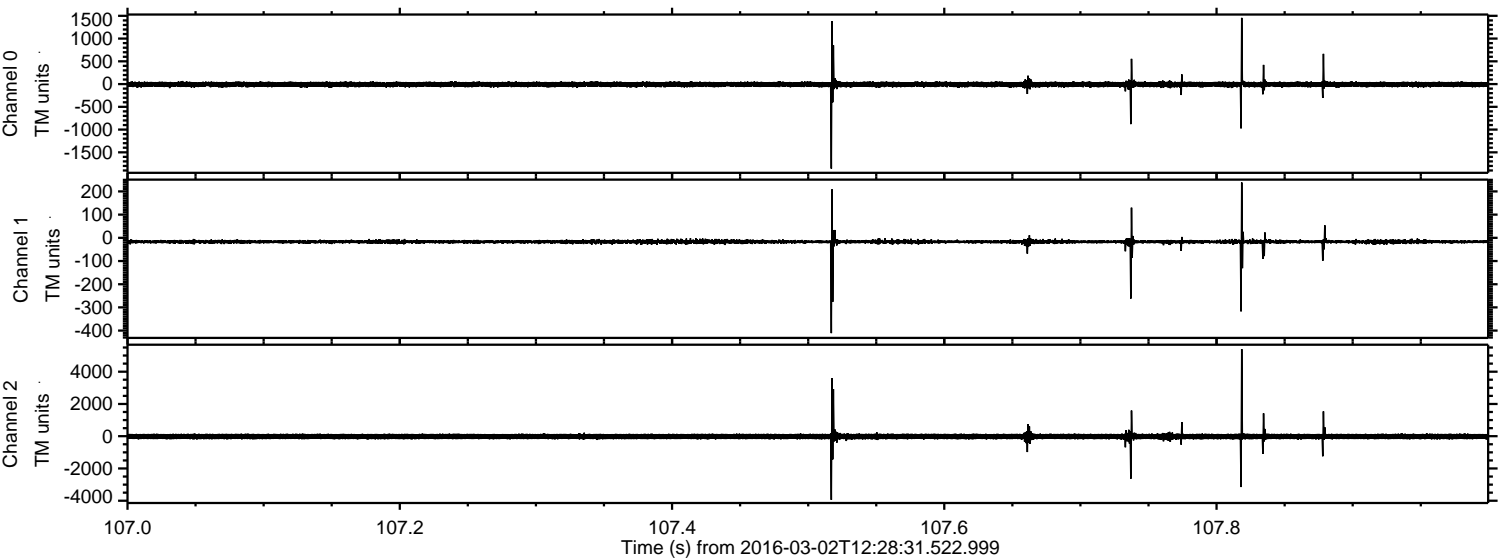

Processed Sun Apr 17 21:26:38 2016 by ELM ver.2012-10-06 from 001__elm20160302_122830__dat00.bin

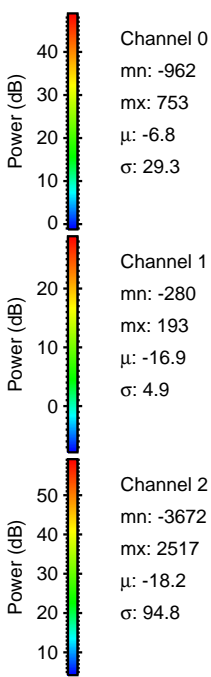
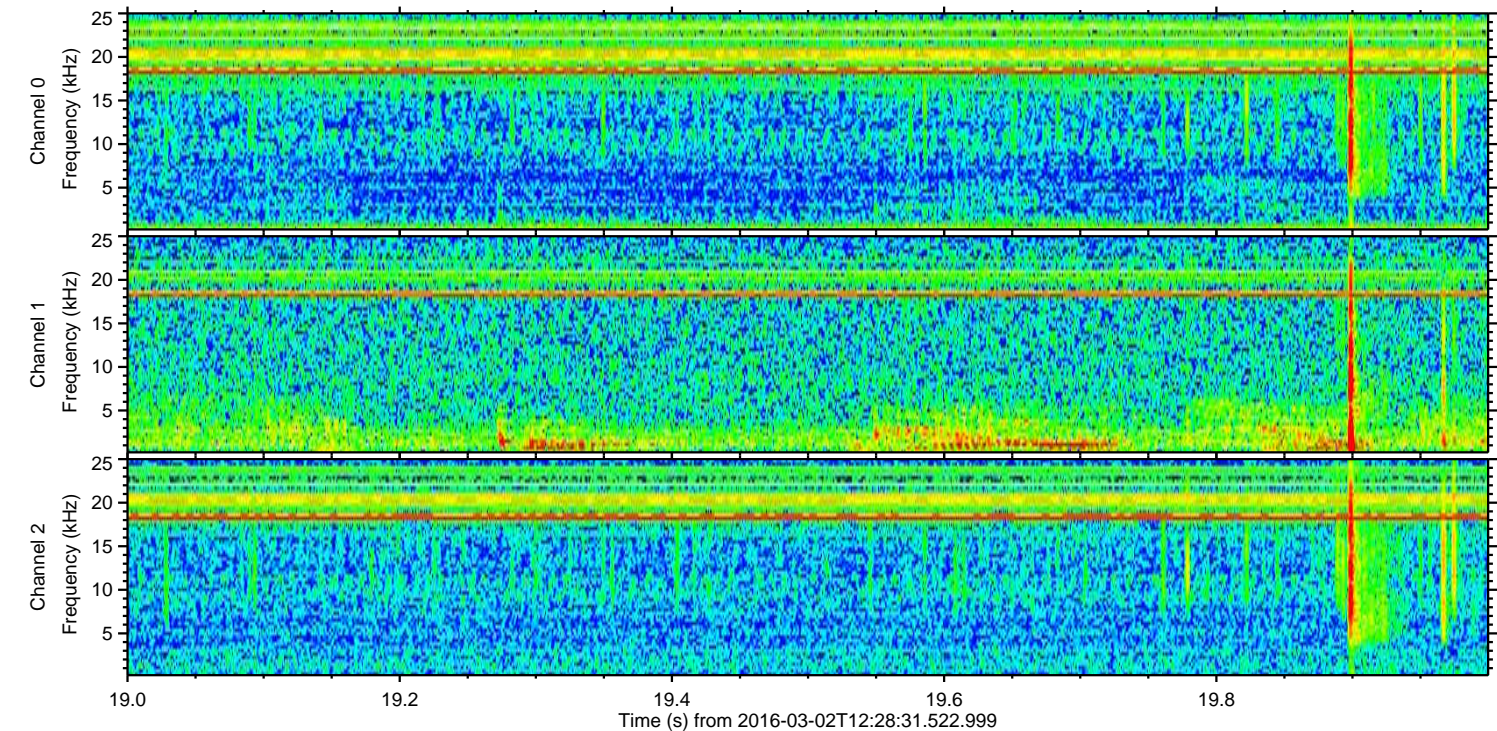
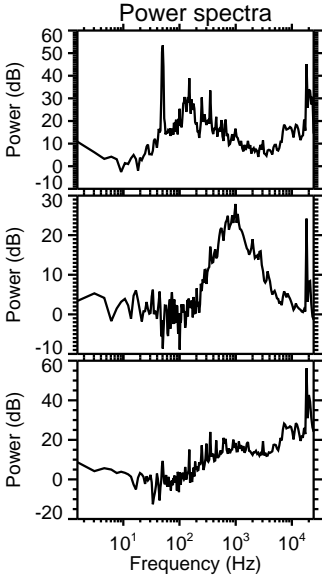
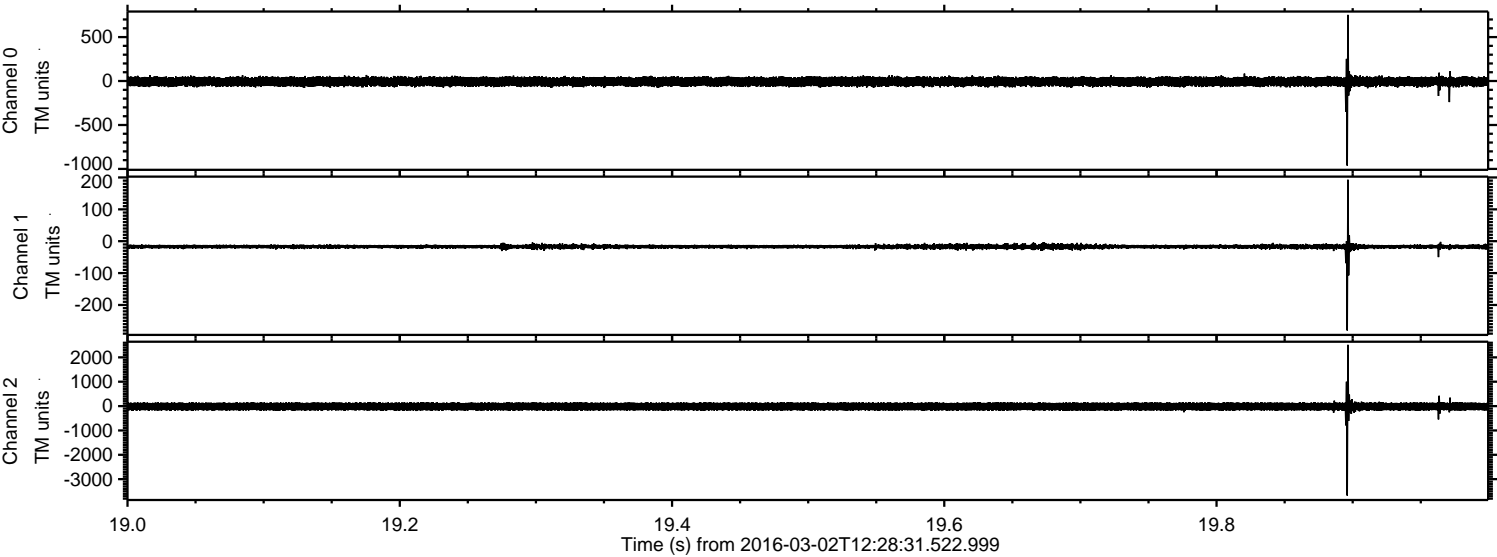

Channel 0
mn: -962
mx: 753
 μ : -6.8
 σ : 29.3

Channel 1
mn: -280
mx: 193
 μ : -16.9
 σ : 4.9

Channel 2
mn: -3672
mx: 2517
 μ : -18.2
 σ : 94.8

ELMAVAN 3D WAVEFORMS (Measured data sampled at 50 kHz) 51000 packets of 144 samples from 2016-03-02T12:28:31.522.999. Part 117/147

Processed Sun Apr 17 21:26:39 2016 by ELM ver.2012-10-06 from 001__elm20160302_122830__dat00.bin

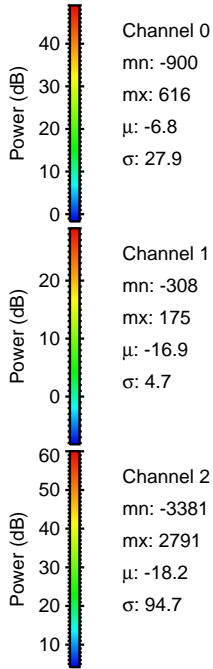
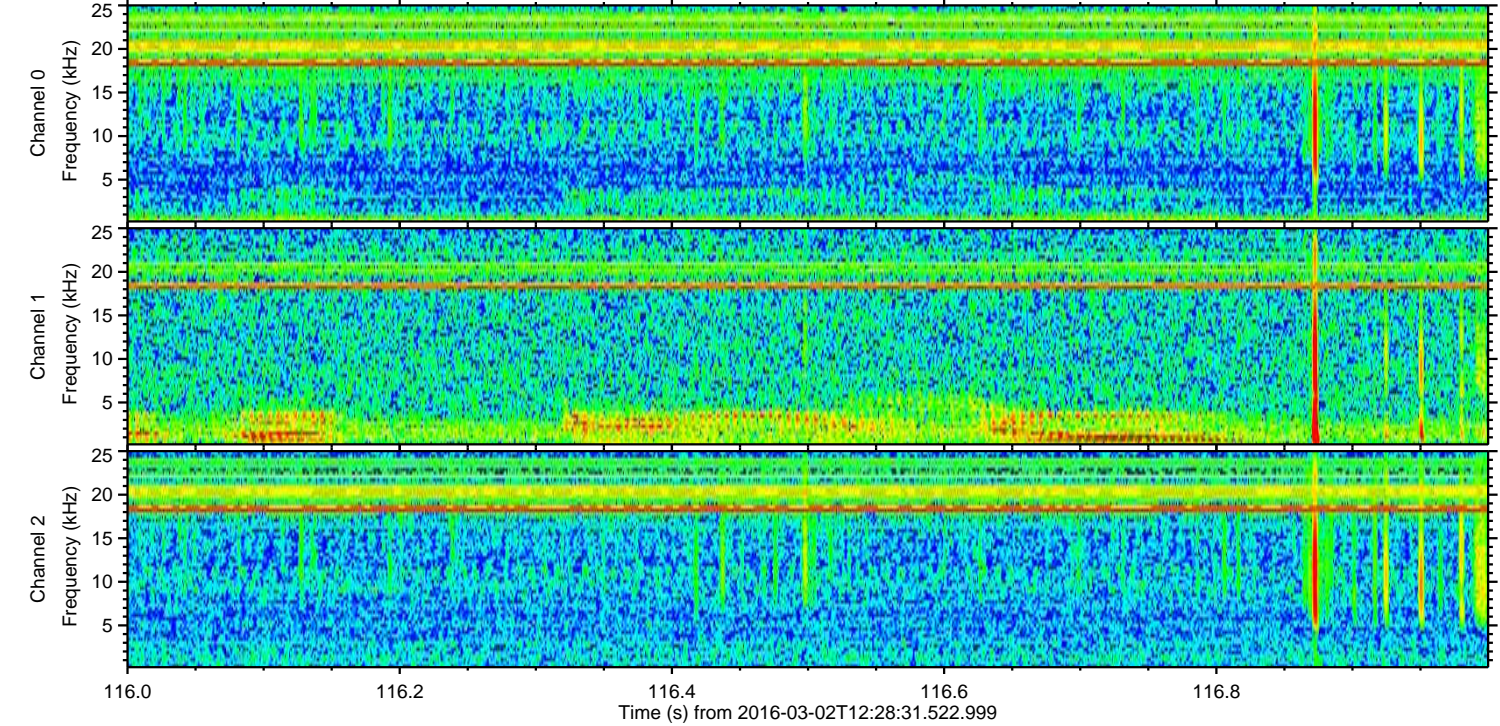
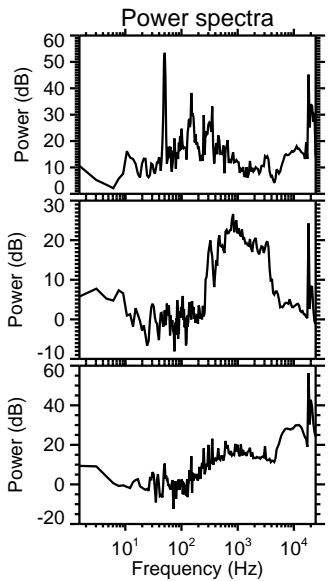
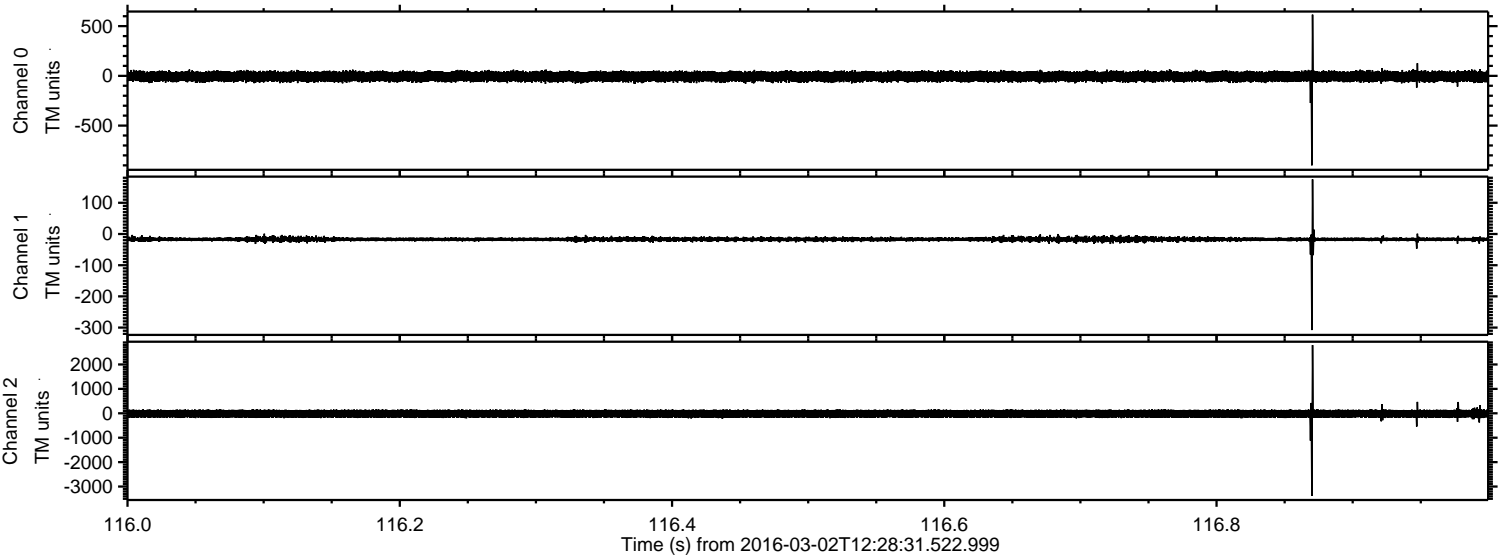

Processed Sun Apr 17 21:26:40 2016 by ELM ver.2012-10-06 from 001__elm20160302_122830__dat00.bin

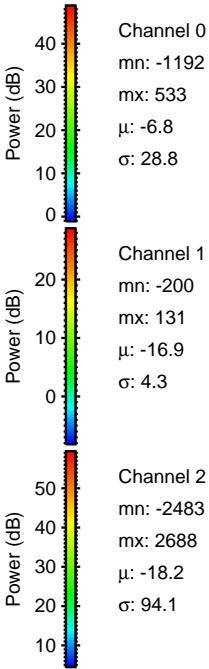
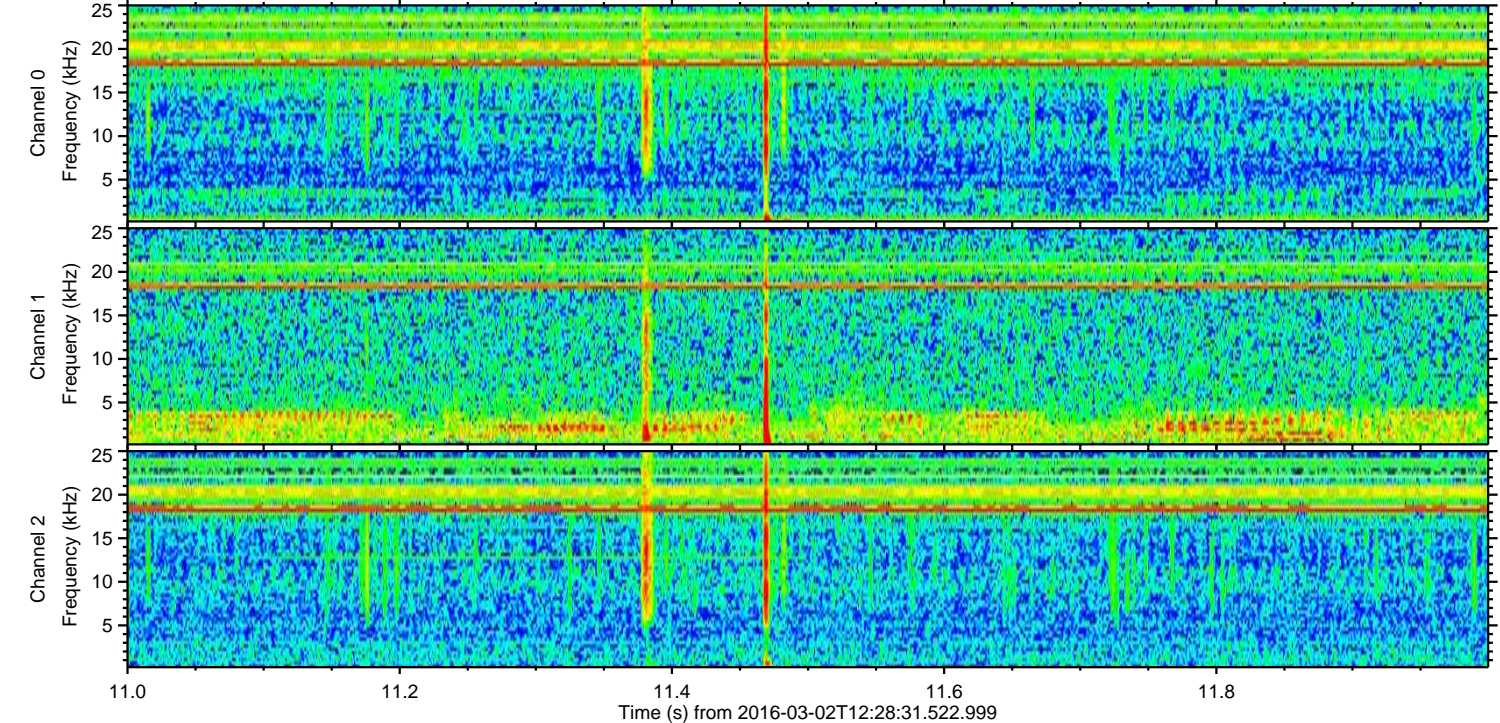
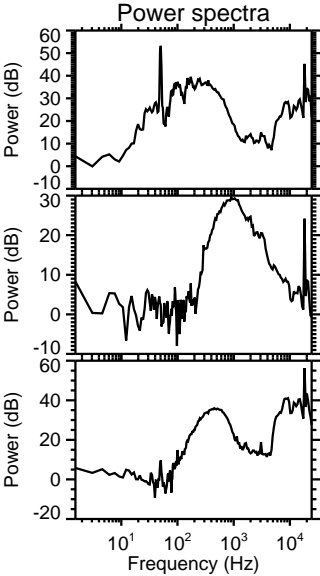
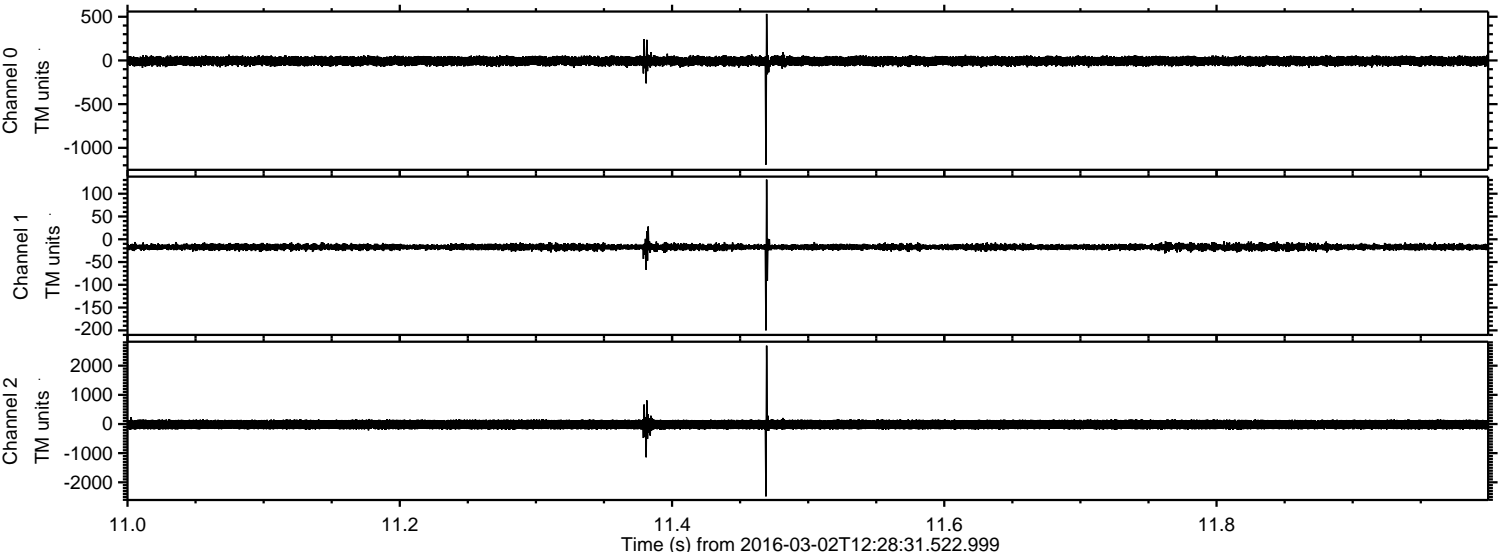

ELMAVAN 3D WAVEFORMS (Measured data sampled at 50 kHz) 51000 packets of 144 samples from 2016-03-02T12:28:31.522.999. Part 131/147

Processed Sun Apr 17 21:26:41 2016 by ELM ver.2012-10-06 from 001__elm20160302_122830__dat00.bin

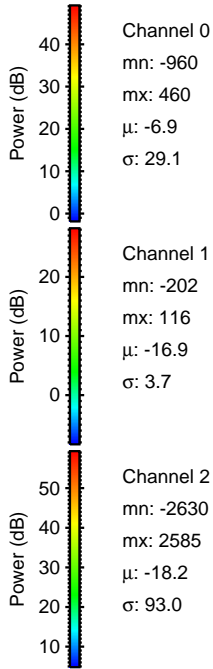
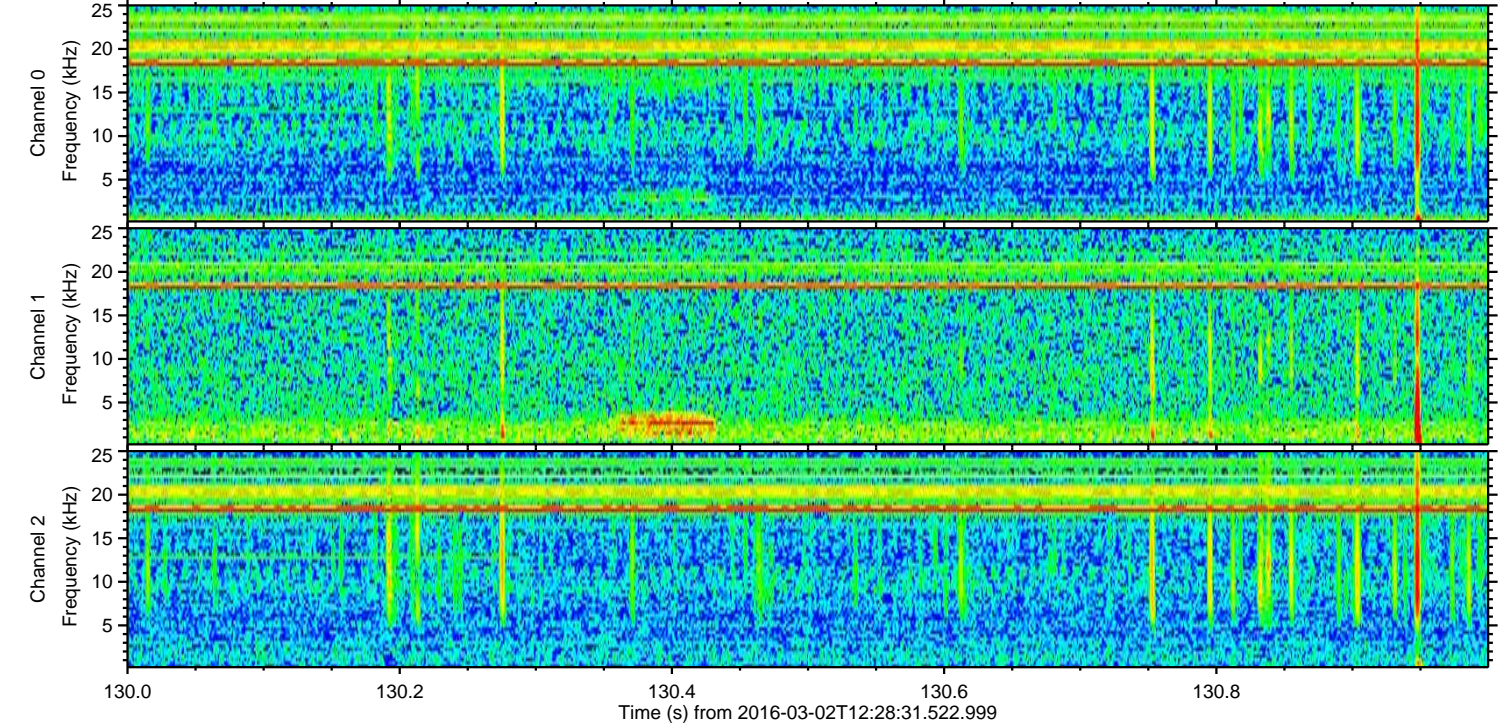
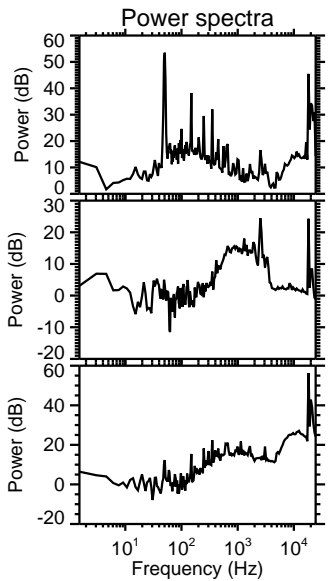
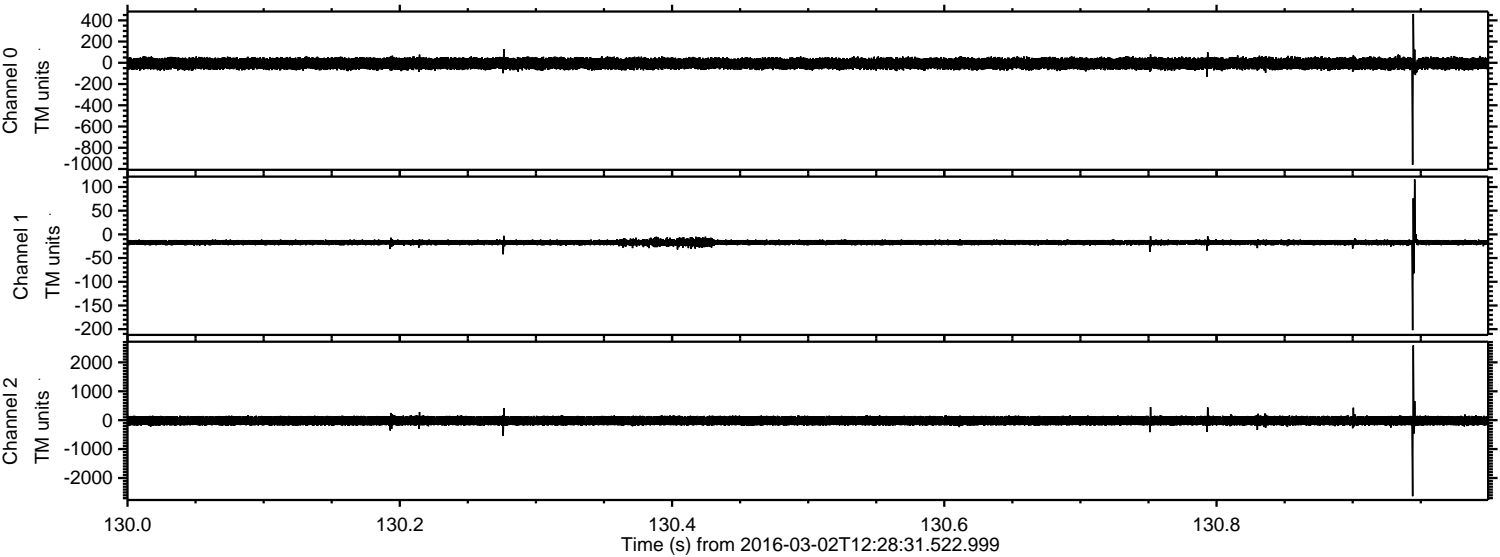

ELMAVAN 3D WAVEFORMS (Measured data sampled at 50 kHz) 51000 packets of 144 samples from 2016-03-02T12:28:31.522.999. Part 113/147

Processed Sun Apr 17 21:26:42 2016 by ELM ver.2012-10-06 from 001__elm20160302_122830__dat00.bin

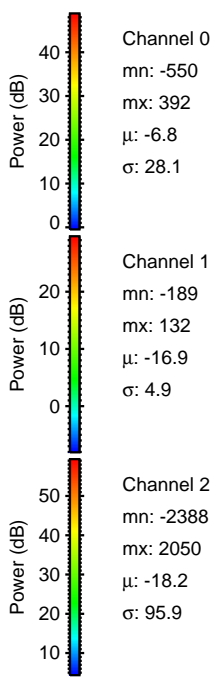
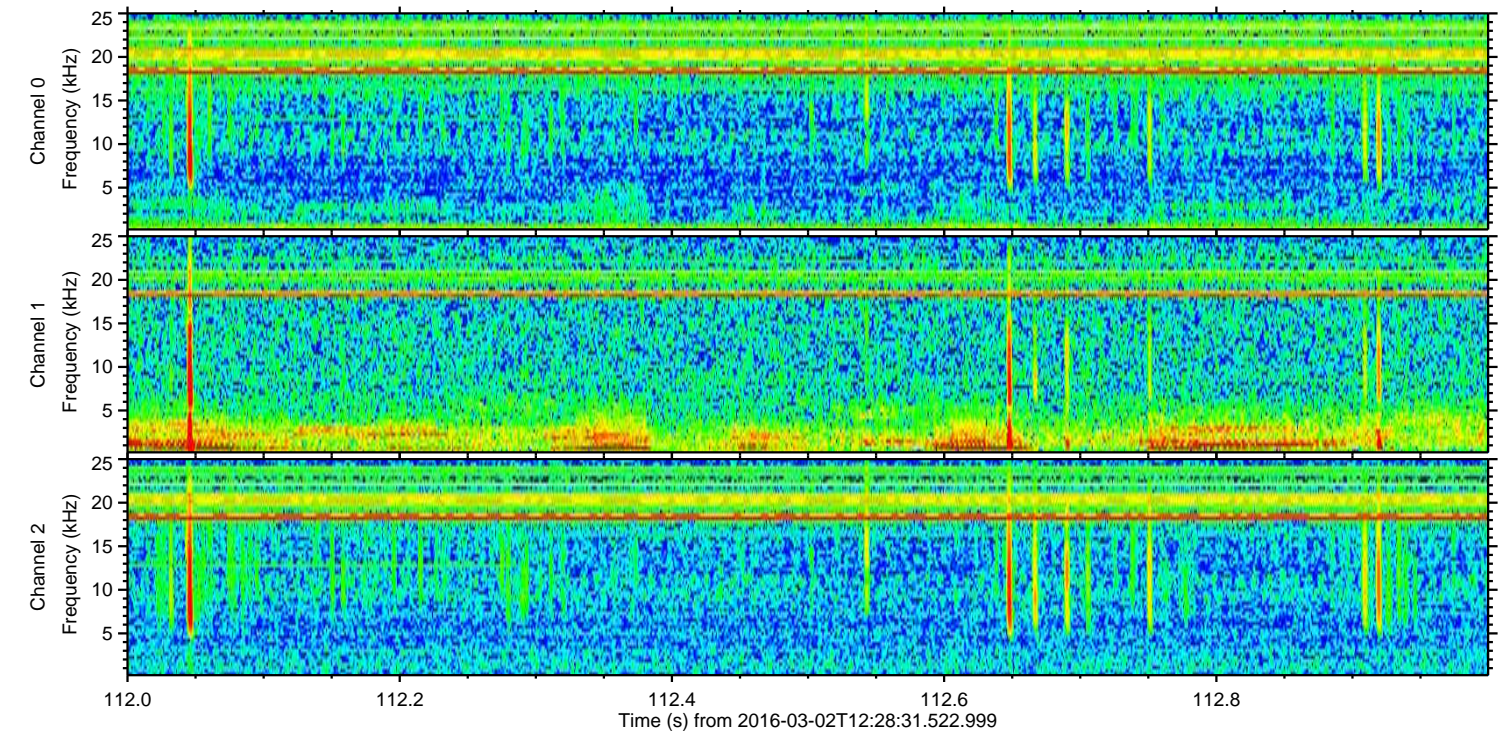
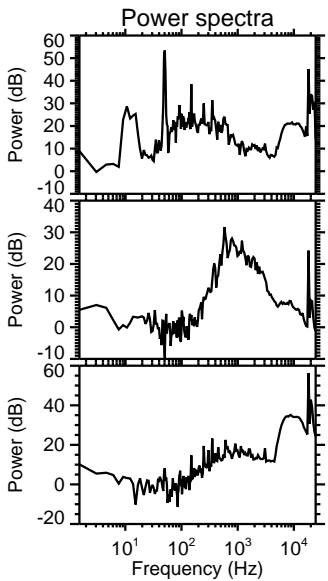
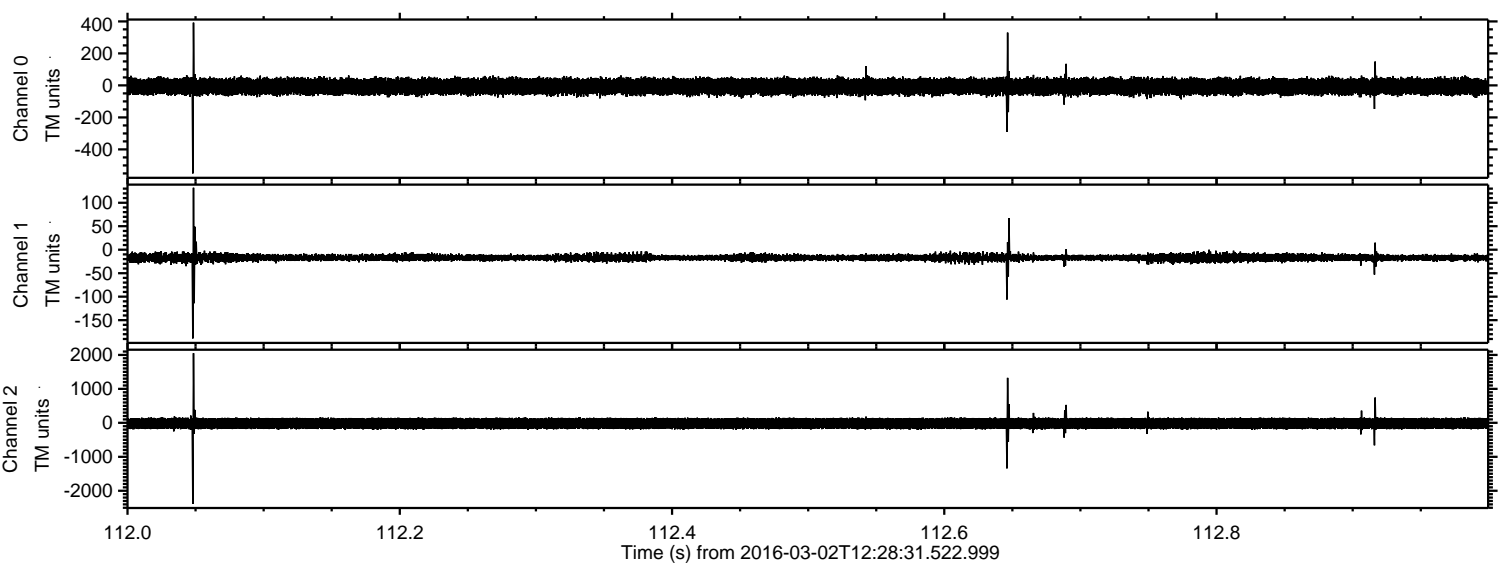

Processed Sun Apr 17 21:26:43 2016 by ELM ver.2012-10-06 from 001__elm20160302_122830__dat00.bin

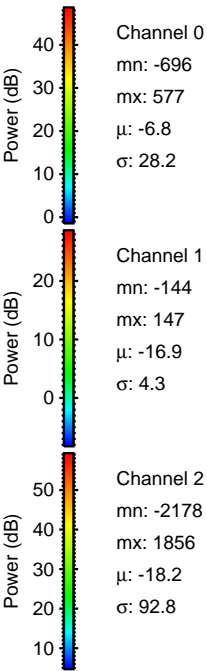
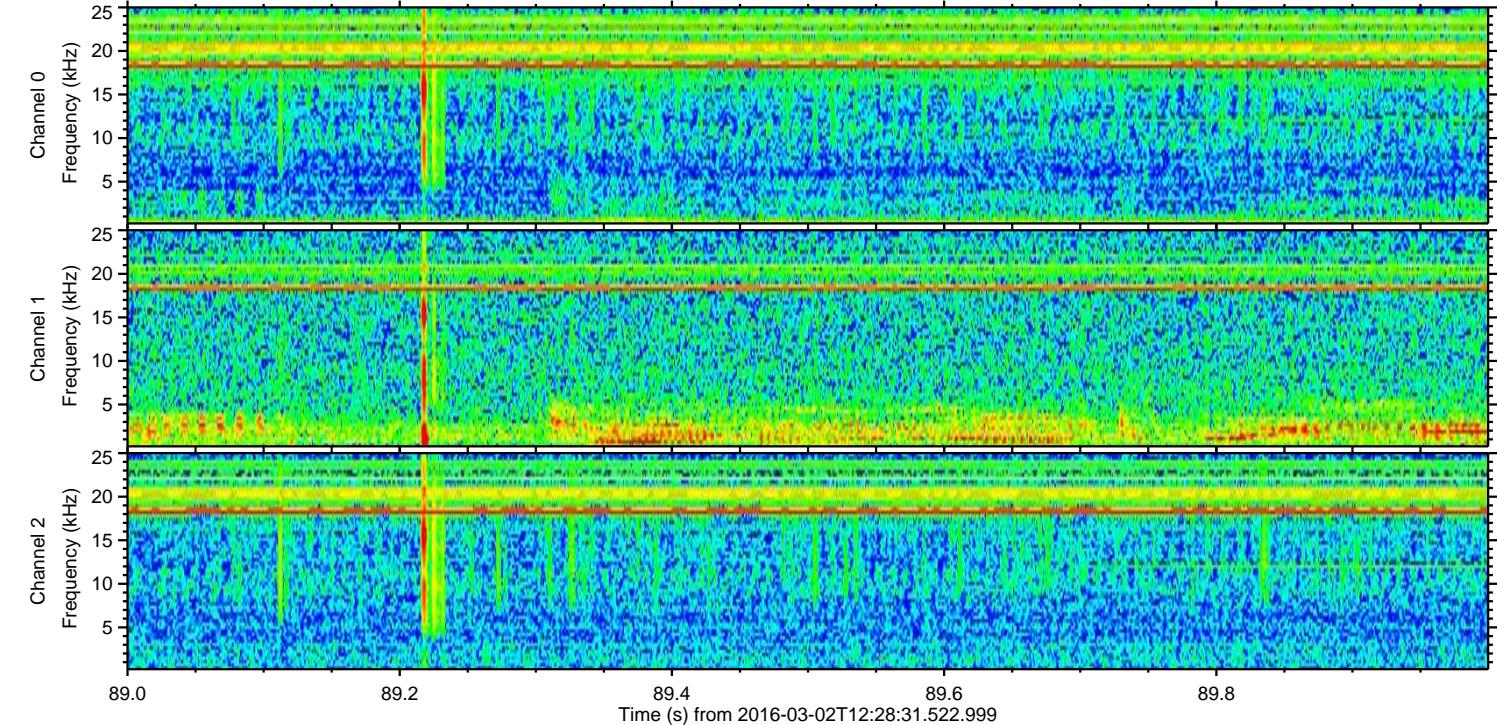
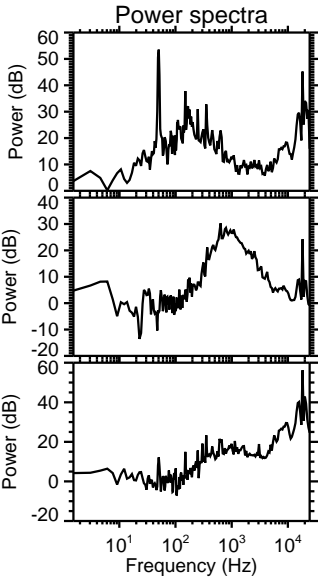
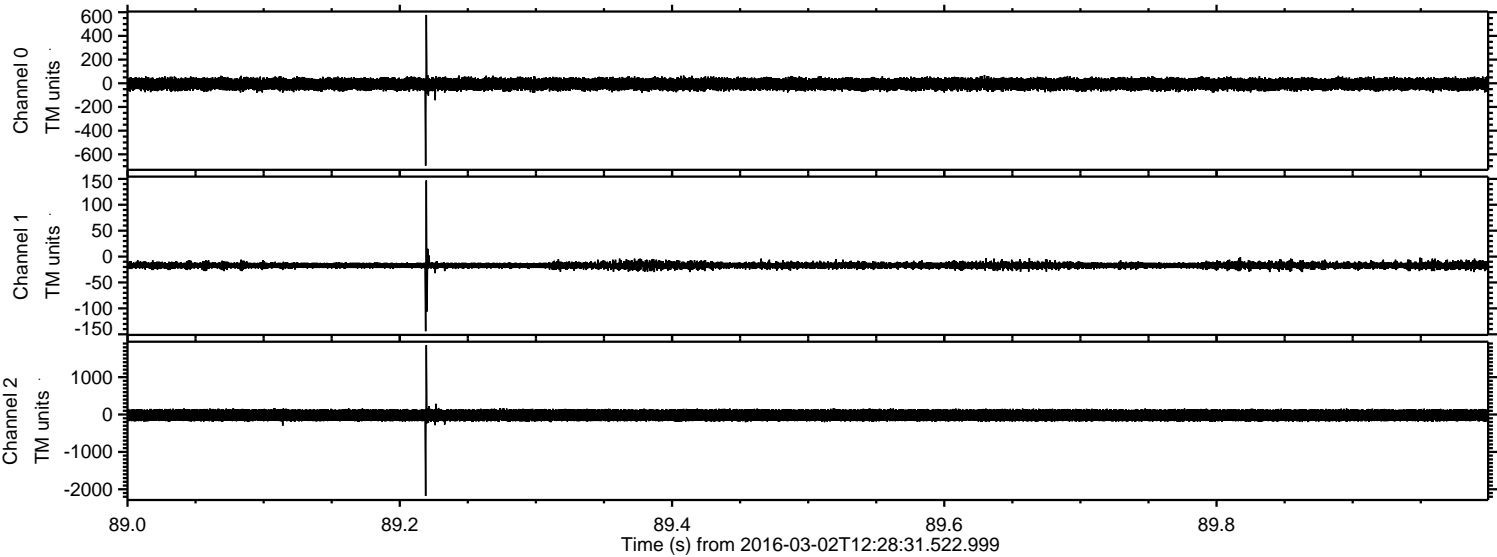

Channel 0
mn: -696
mx: 577
 μ : -6.8
 σ : 28.2

Channel 1
mn: -144
mx: 147
 μ : -16.9
 σ : 4.3

Channel 2
mn: -2178
mx: 1856
 μ : -18.2
 σ : 92.8

Processed Sun Apr 17 21:26:44 2016 by ELM ver.2012-10-06 from 001__elm20160302_122830__dat00.bin

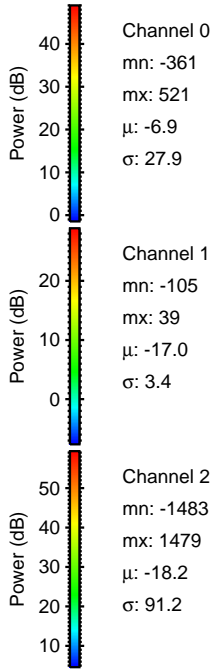
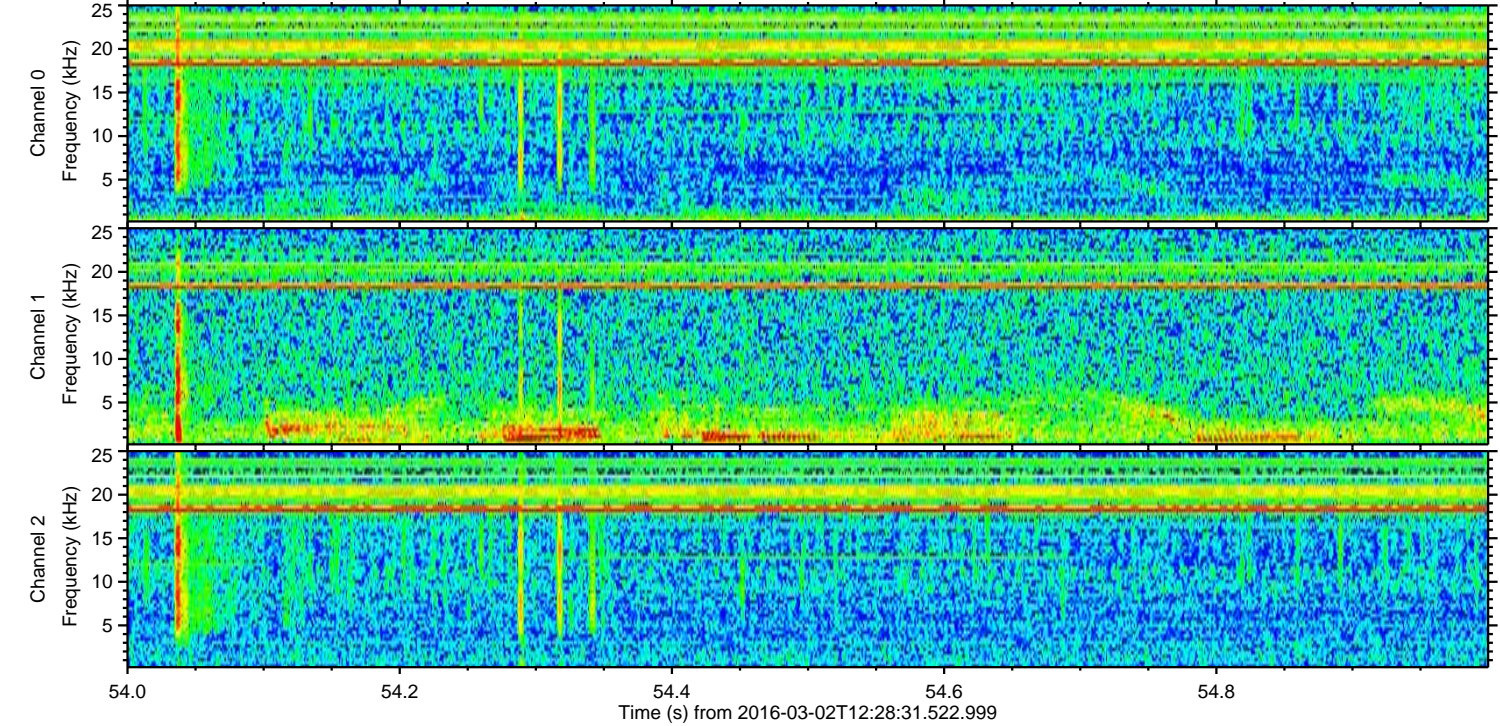
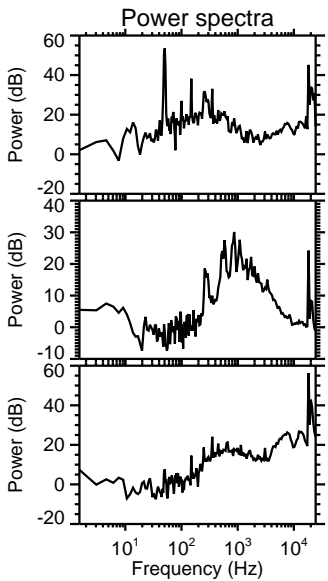
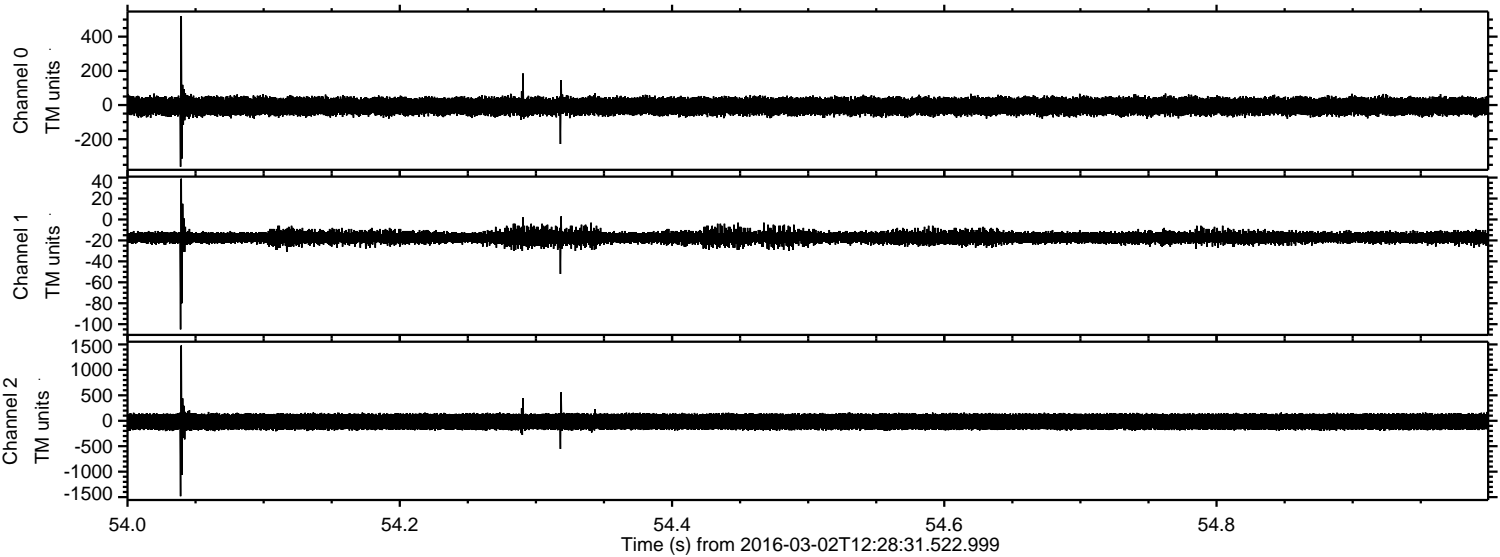

Processed Sun Apr 17 21:26:45 2016 by ELM ver.2012-10-06 from 001__elm20160302_122830__dat00.bin

