

ELMAVAN 3D WAVEFORMS (Measured data sampled at 50 kHz) 51000 packets of 144 samples from 2016-03-02T11:33:29.072.999.

Processed Sun Apr 17 21:15:02 2016 by ELM ver.2012-10-06 from 001__elm20160302_113328__dat00.bin

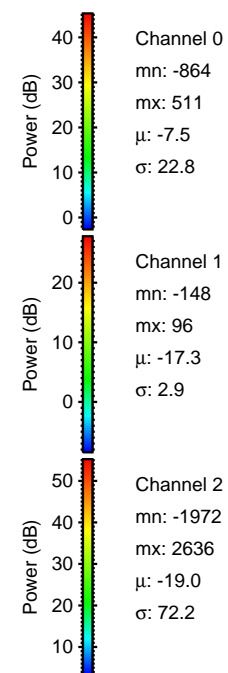

Processed Sun Apr 17 21:15:14 2016 by ELM ver.2012-10-06 from 001__elm20160302_113328__dat00.bin

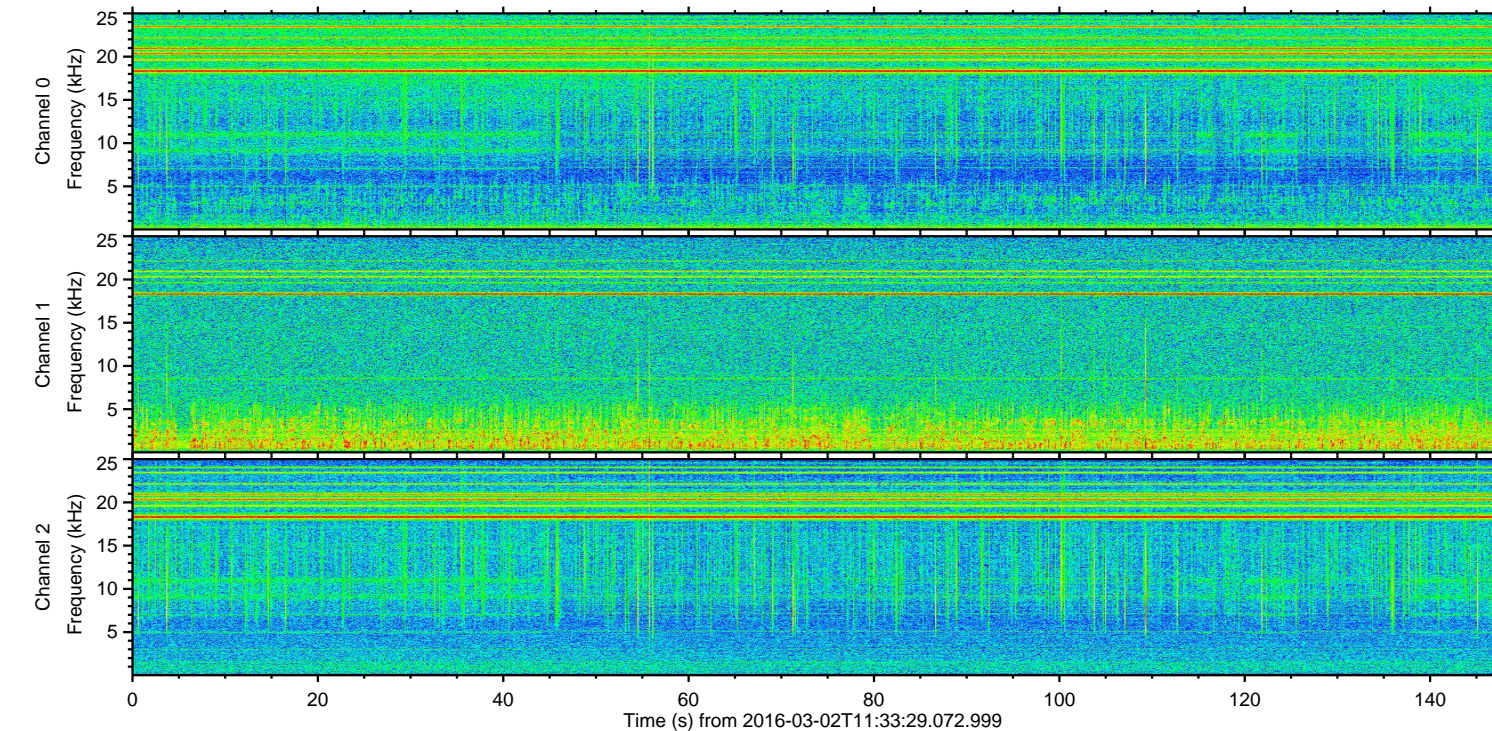
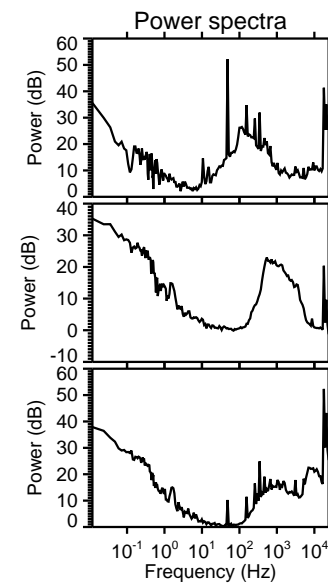
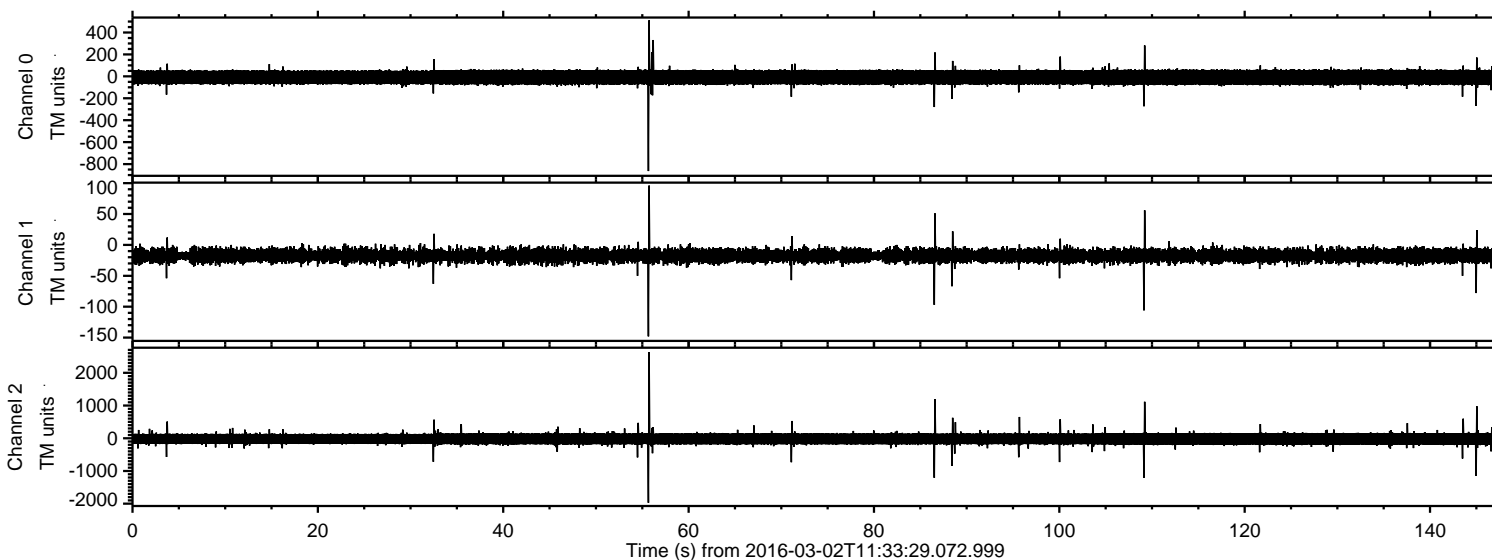
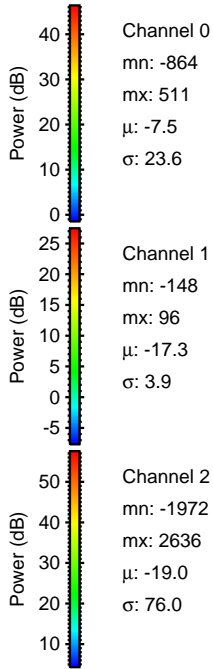
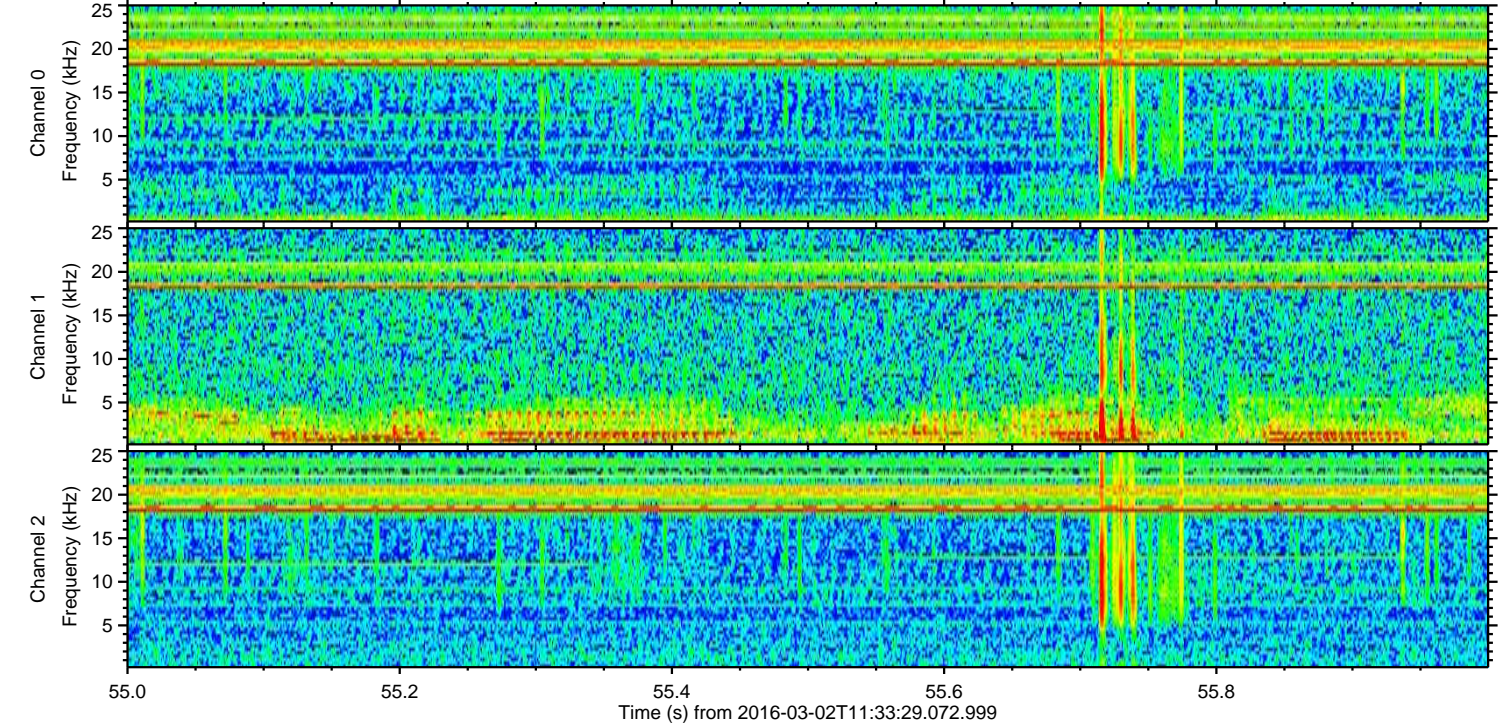
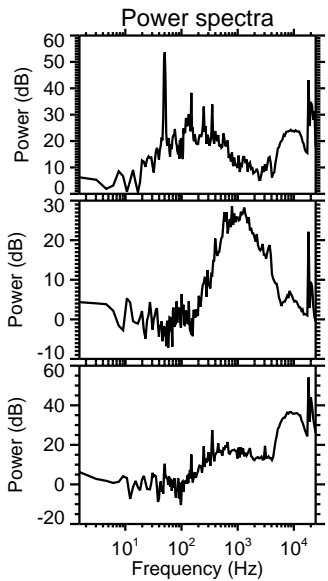
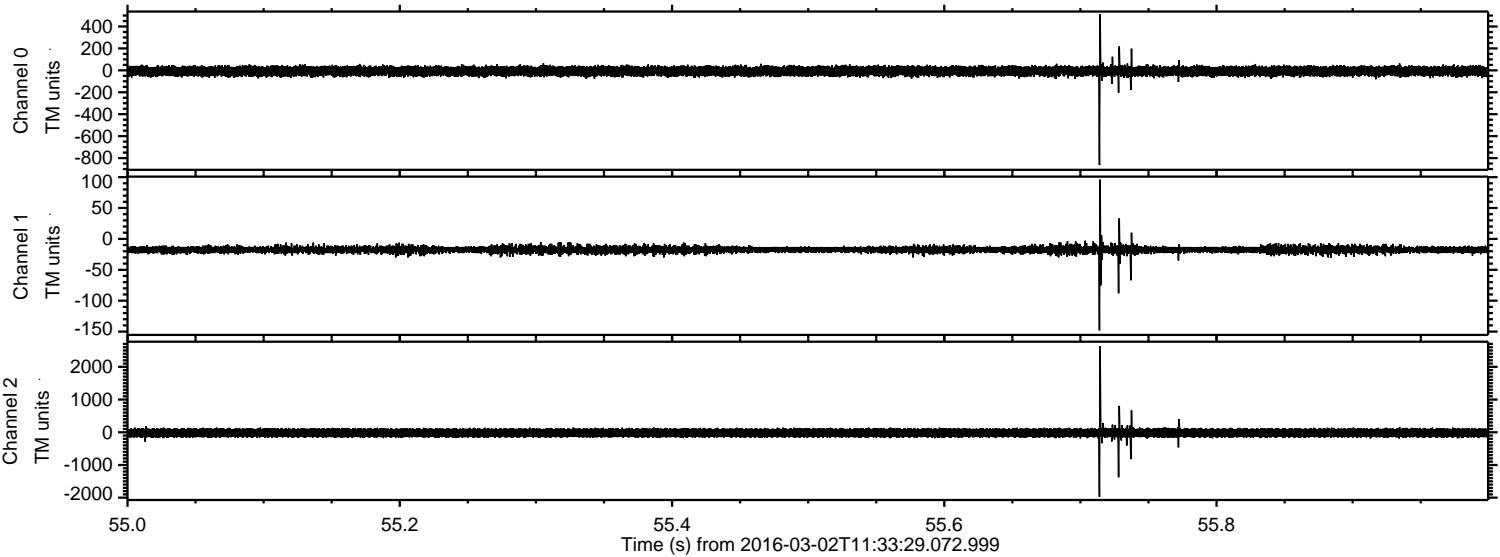

Processed Sun Apr 17 21:15:15 2016 by ELM ver.2012-10-06 from 001__elm20160302_113328__dat00.bin

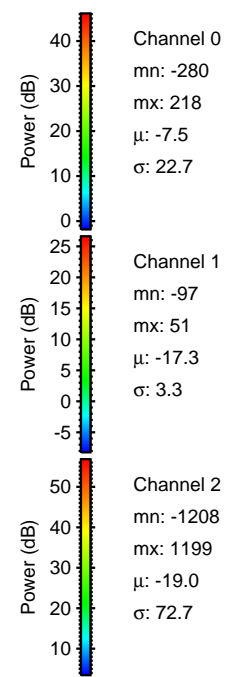
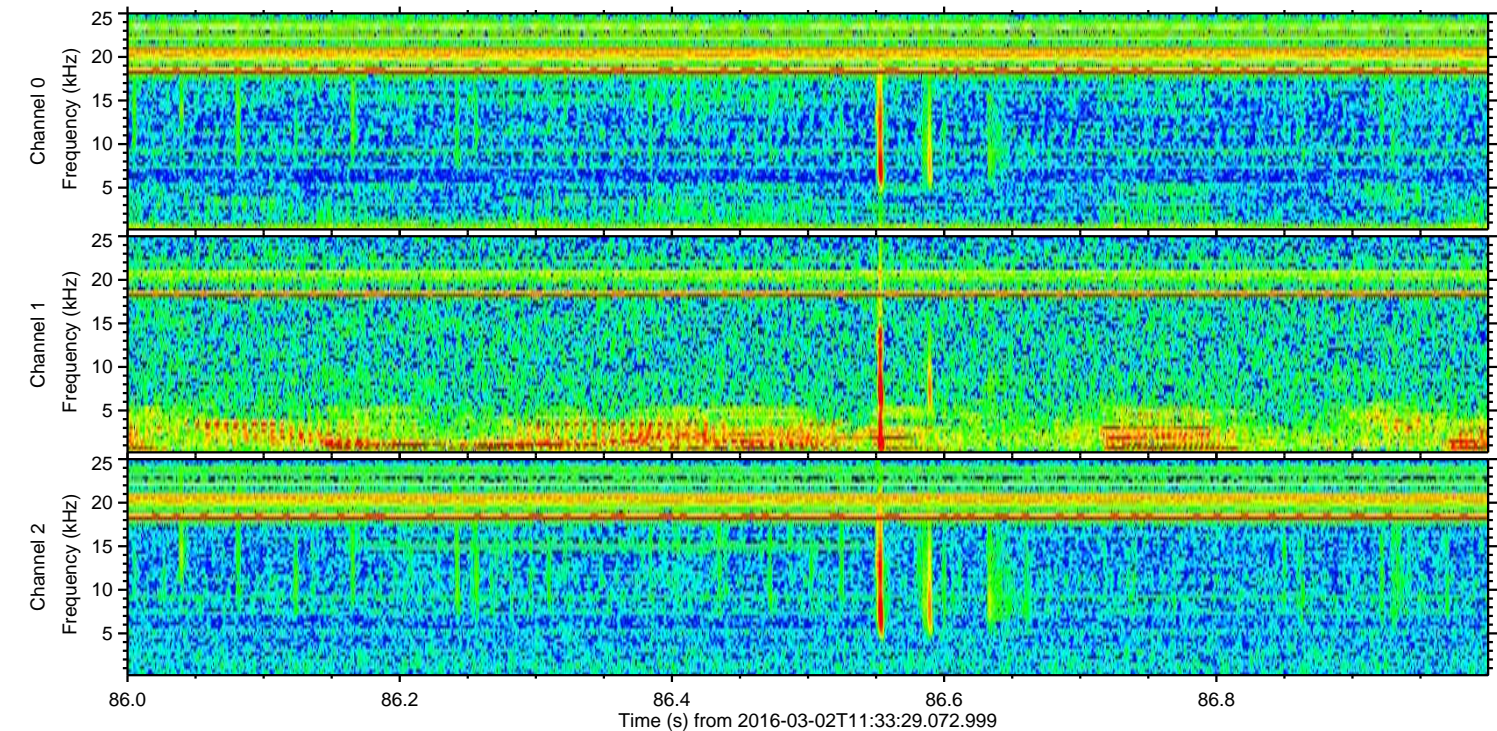
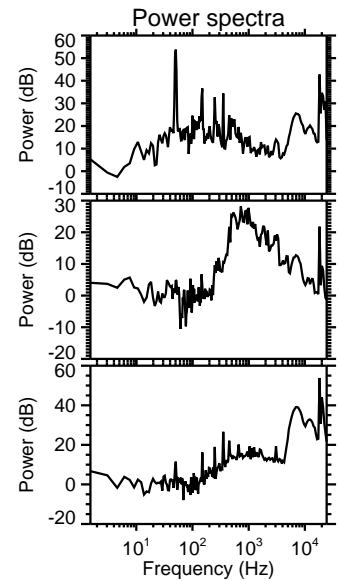
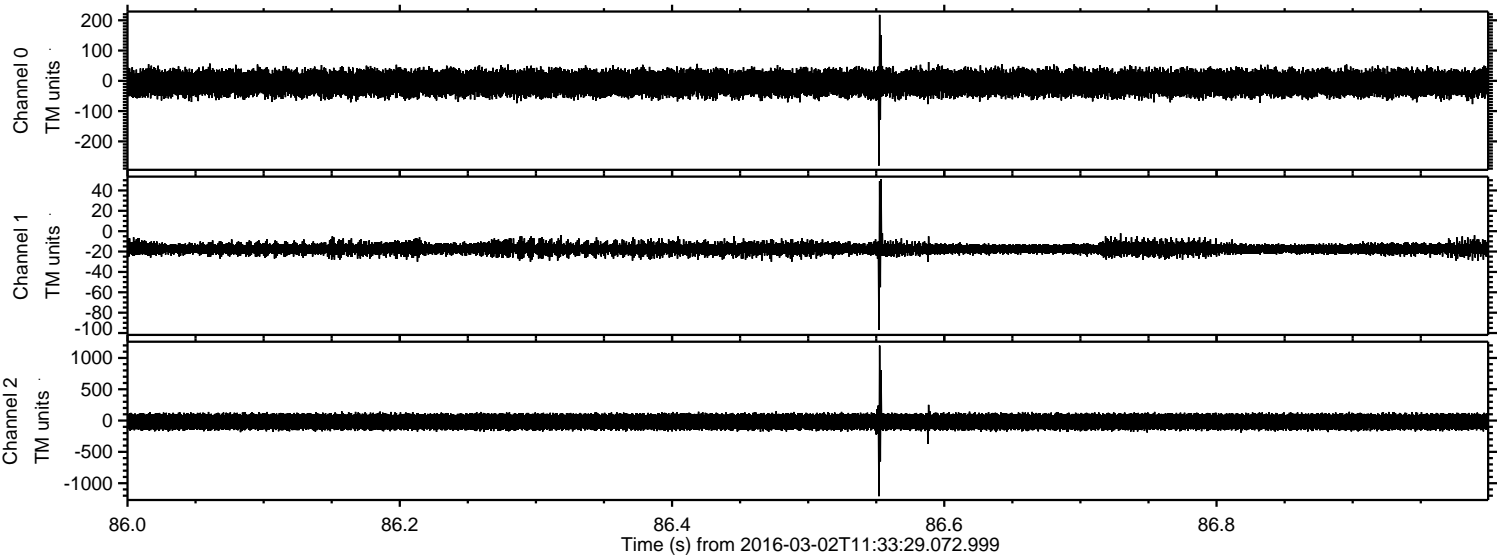

ELMAVAN 3D WAVEFORMS (Measured data sampled at 50 kHz) 51000 packets of 144 samples from 2016-03-02T11:33:29.072.999. Part 110/147

Processed Sun Apr 17 21:15:16 2016 by ELM ver.2012-10-06 from 001__elm20160302_113328__dat00.bin

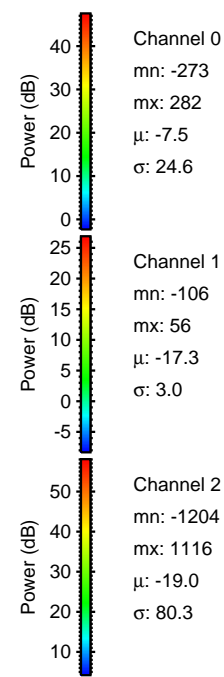
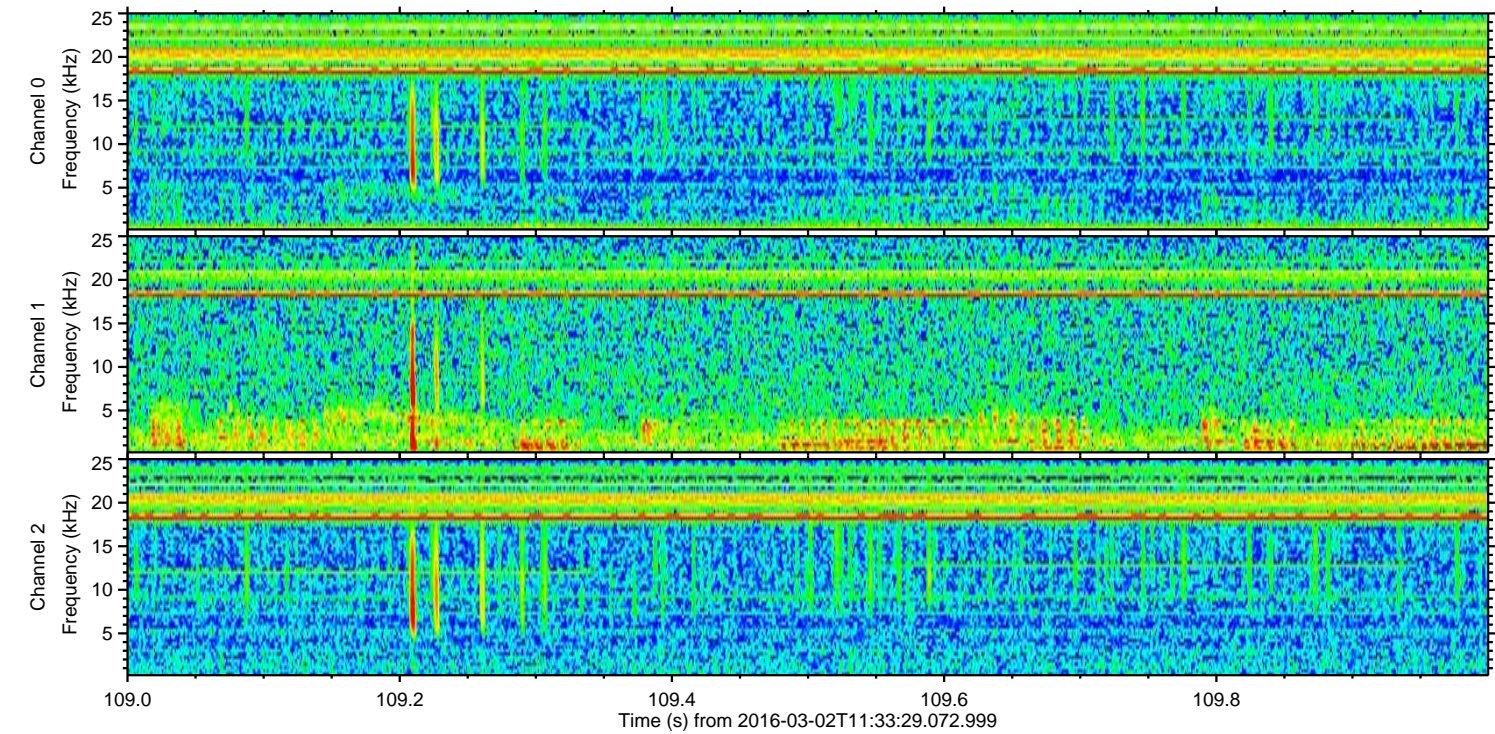
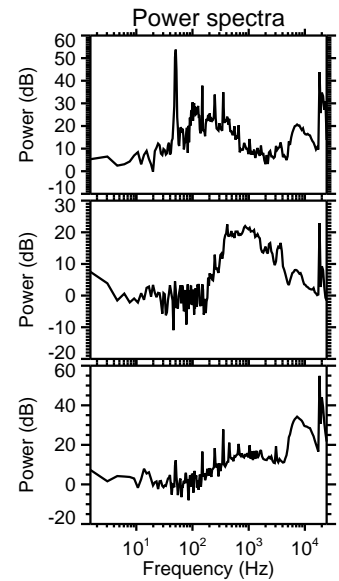
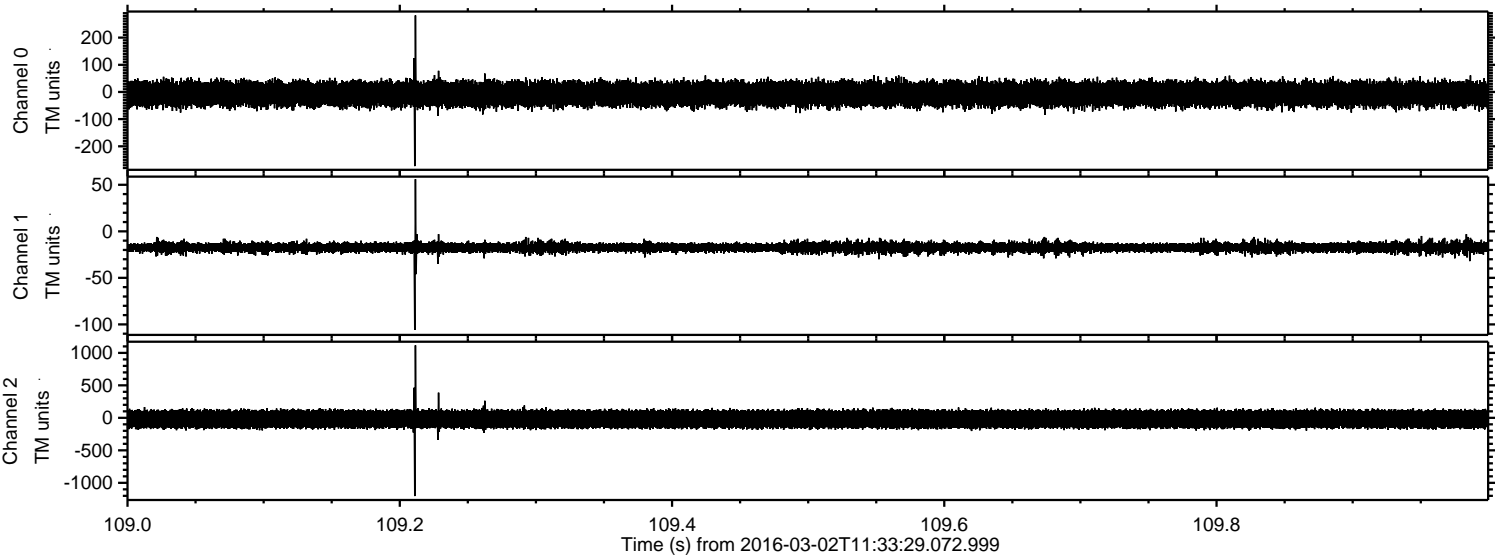

ELMAVAN 3D WAVEFORMS (Measured data sampled at 50 kHz) 51000 packets of 144 samples from 2016-03-02T11:33:29.072.999. Part 145/147

Processed Sun Apr 17 21:15:16 2016 by ELM ver.2012-10-06 from 001__elm20160302_113328__dat00.bin

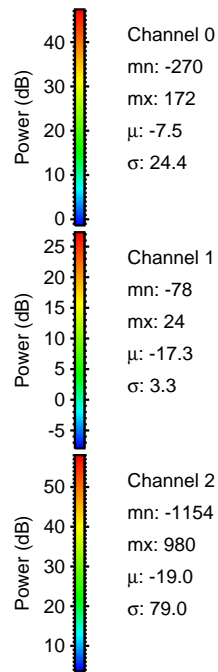
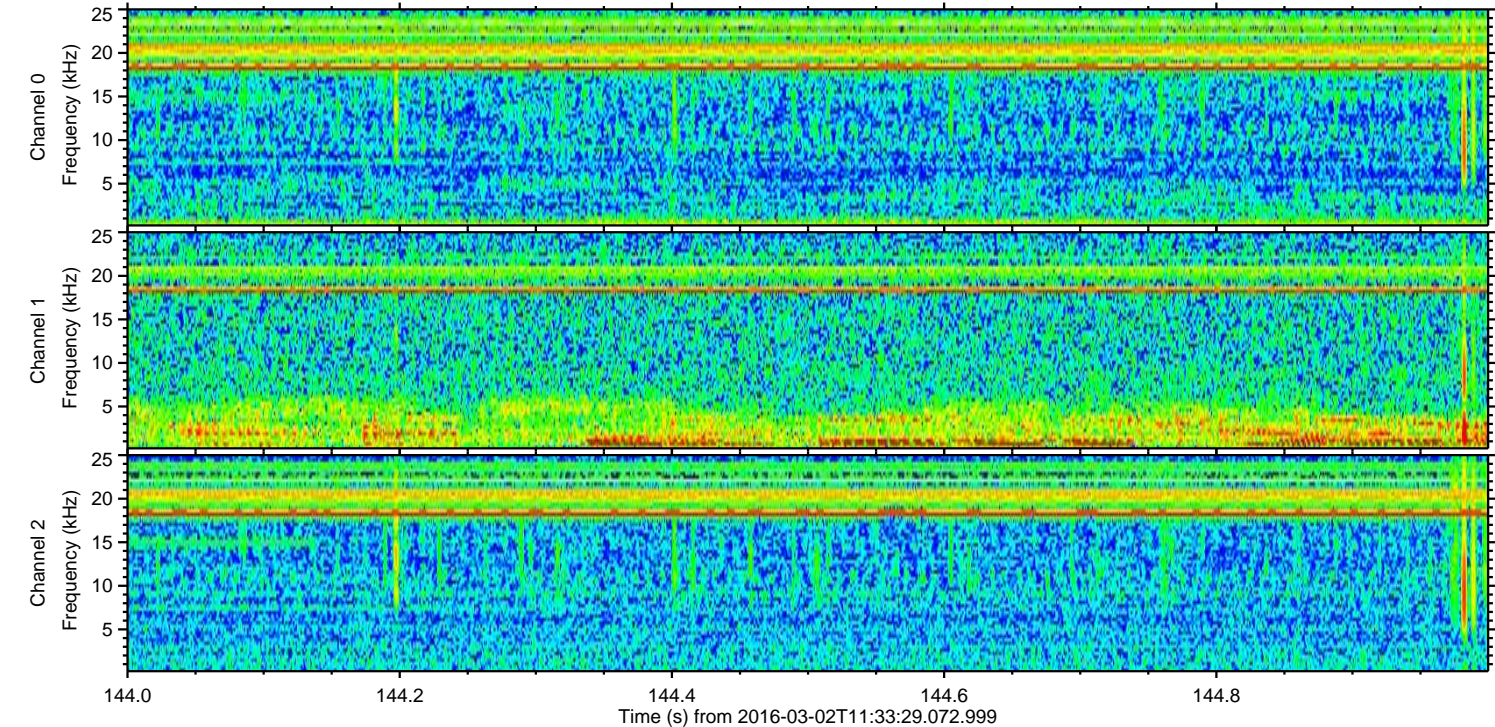
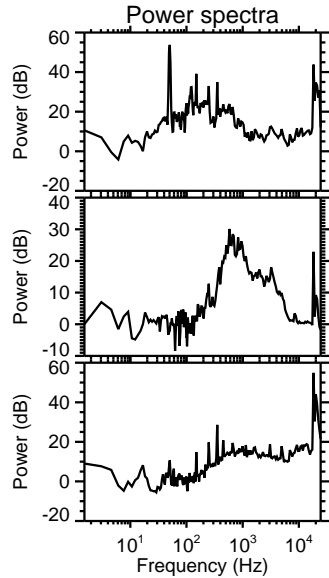
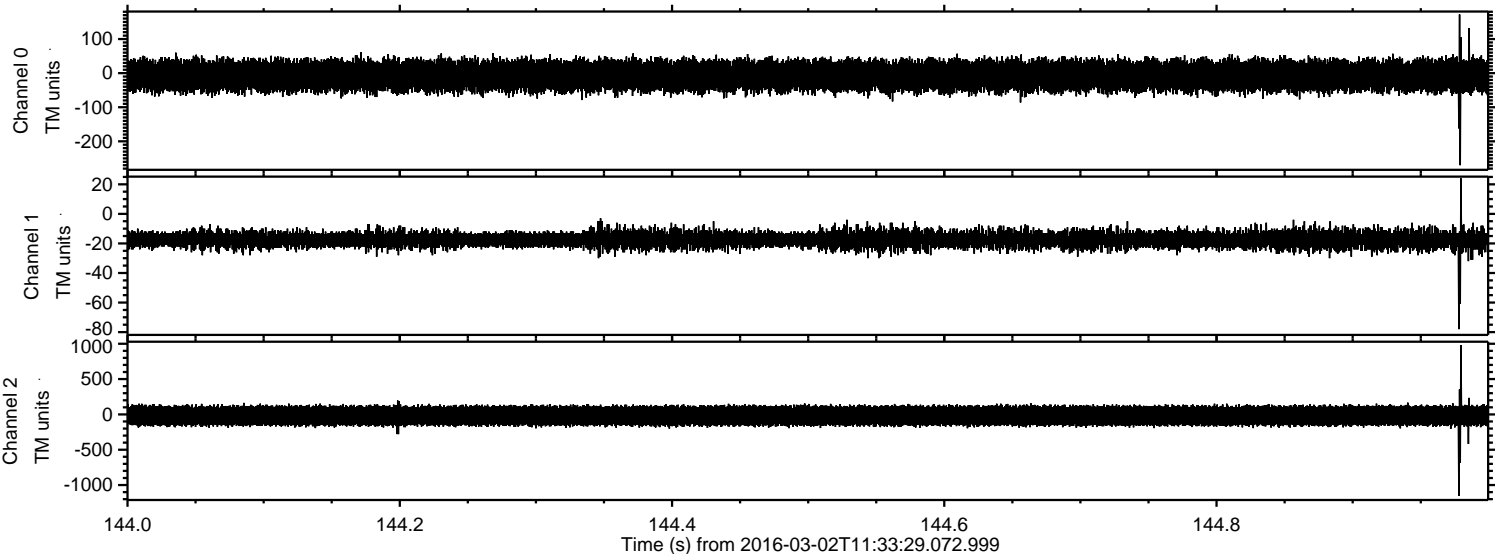

Processed Sun Apr 17 21:15:17 2016 by ELM ver.2012-10-06 from 001__elm20160302_113328__dat00.bin

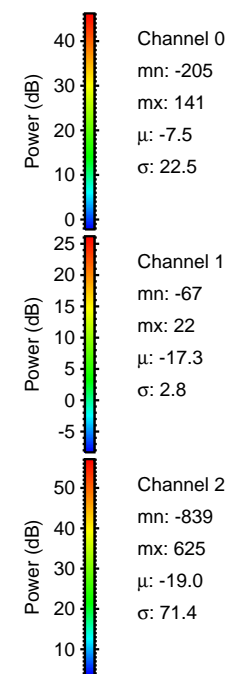
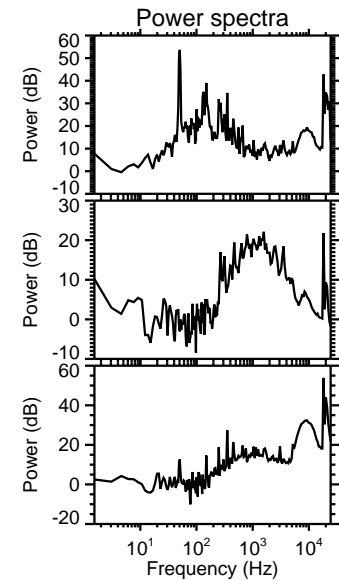
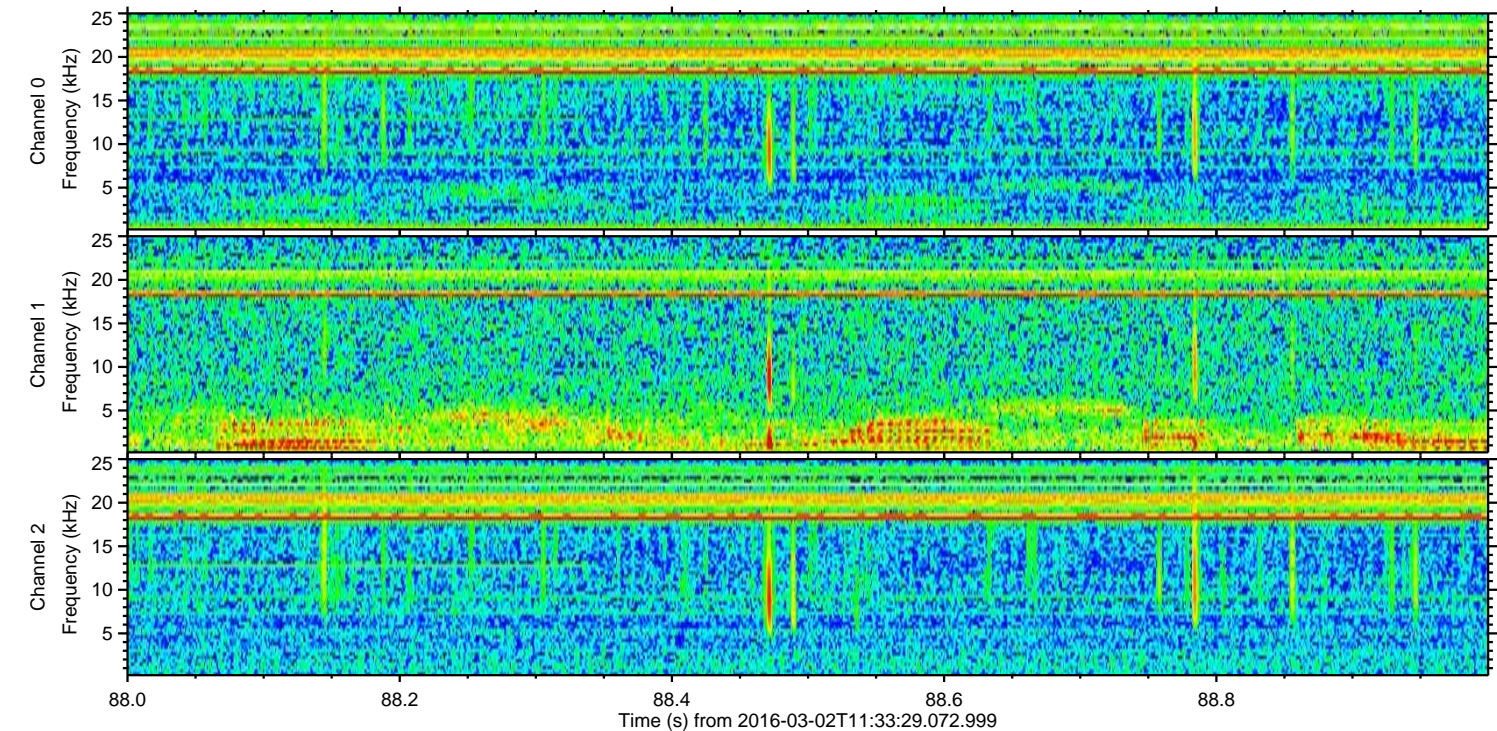
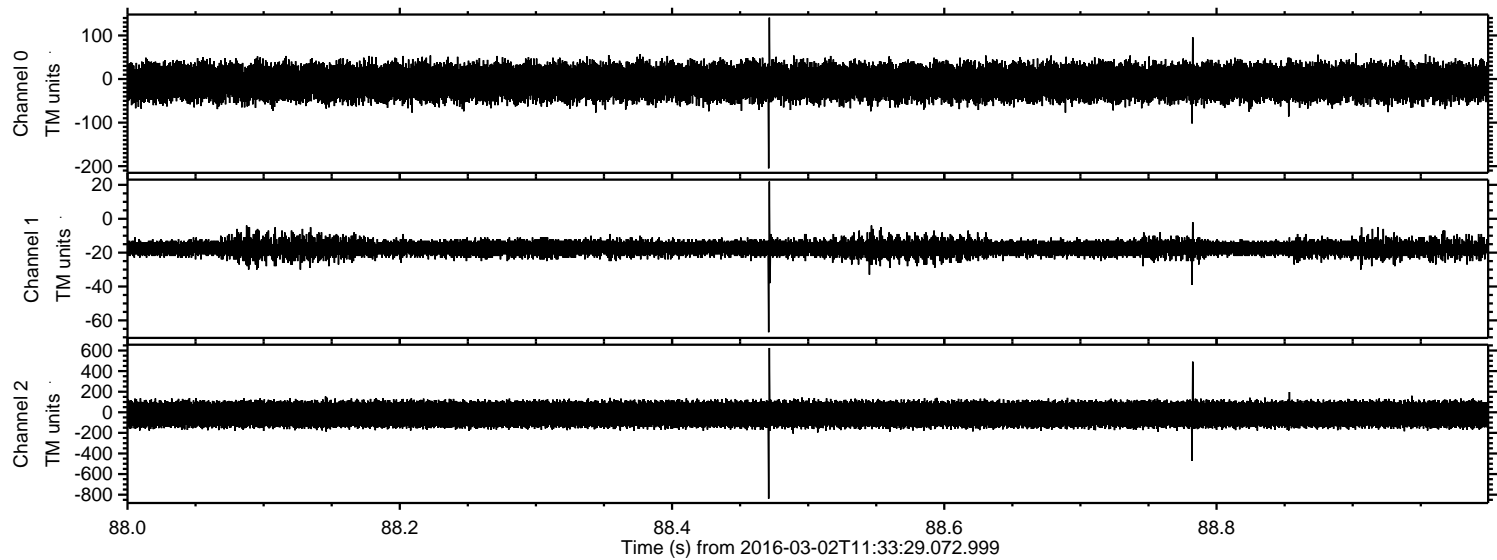

Processed Sun Apr 17 21:15:18 2016 by ELM ver.2012-10-06 from 001__elm20160302_113328__dat00.bin

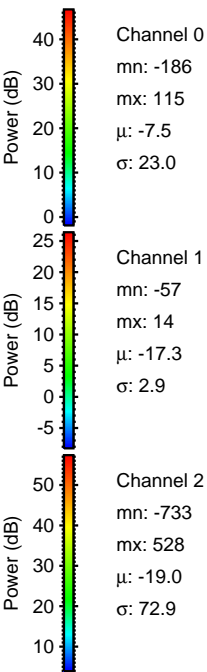
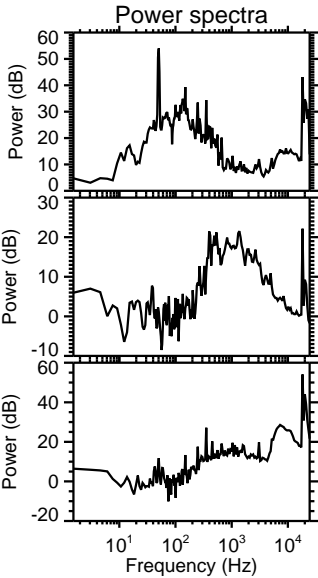
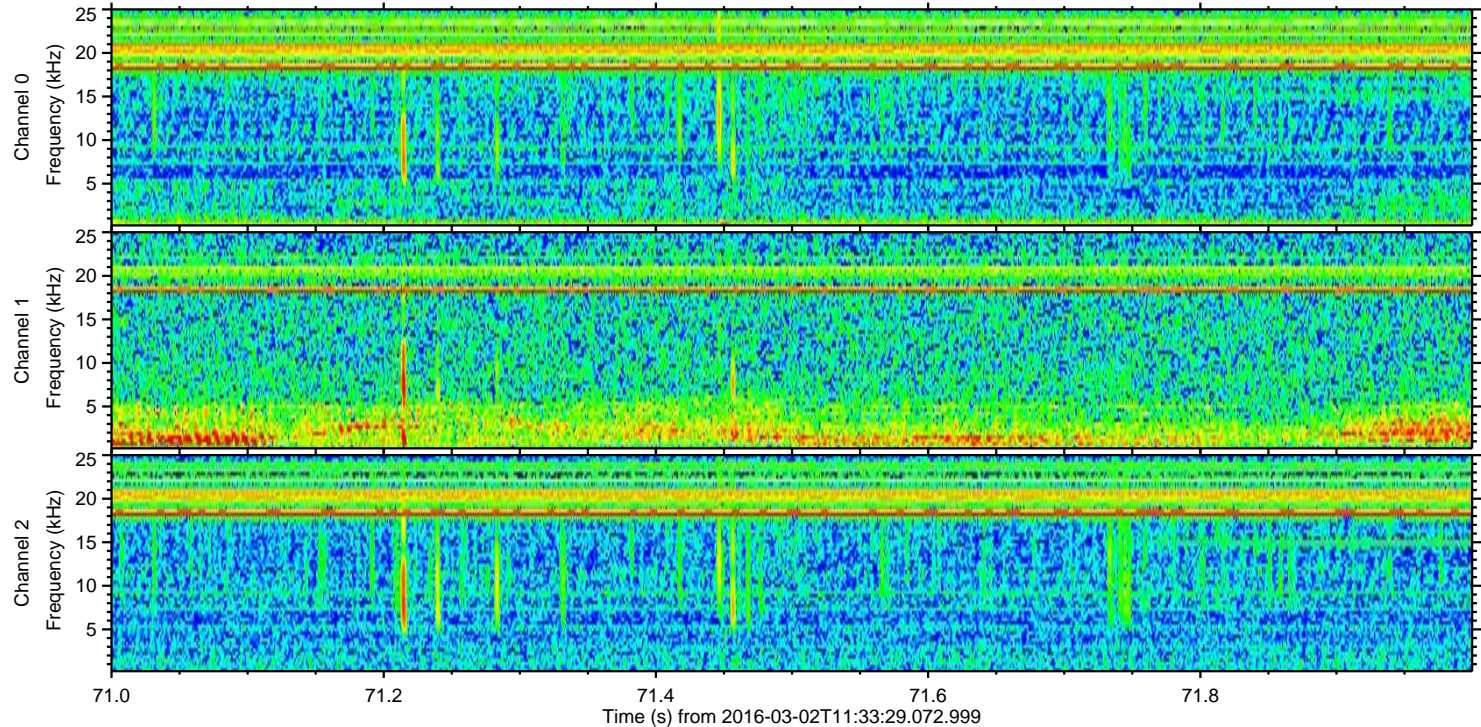
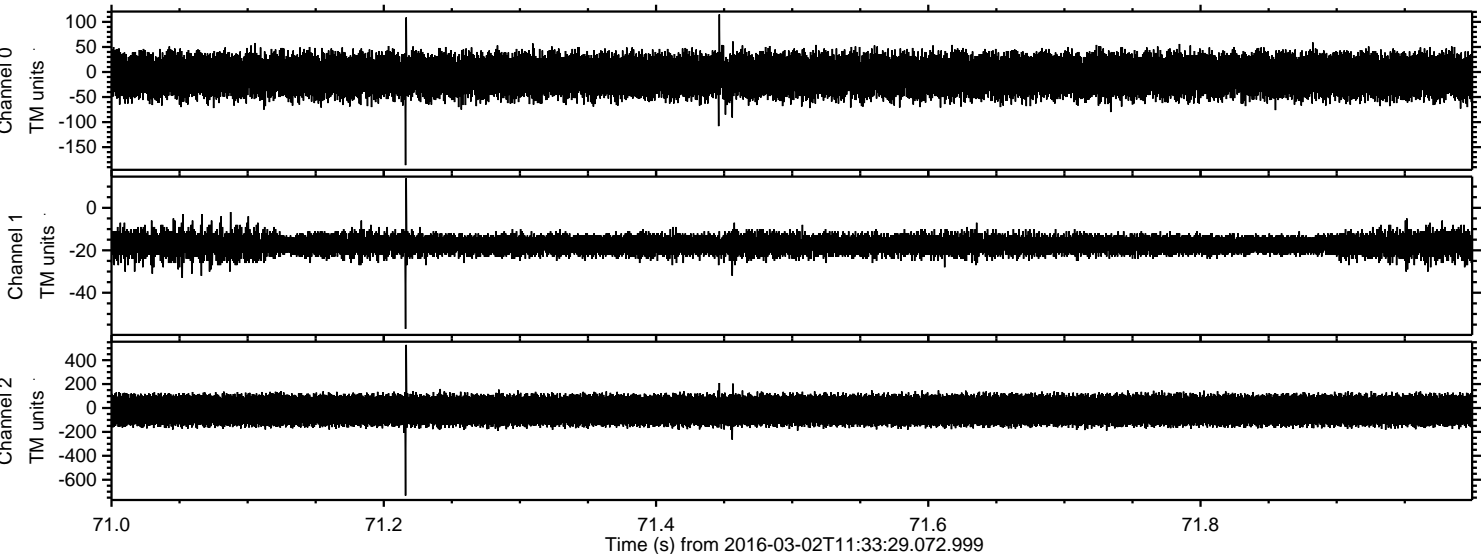

ELMAVAN 3D WAVEFORMS (Measured data sampled at 50 kHz) 51000 packets of 144 samples from 2016-03-02T11:33:29.072.999. Part 101/147

Processed Sun Apr 17 21:15:19 2016 by ELM ver.2012-10-06 from 001__elm20160302_113328__dat00.bin

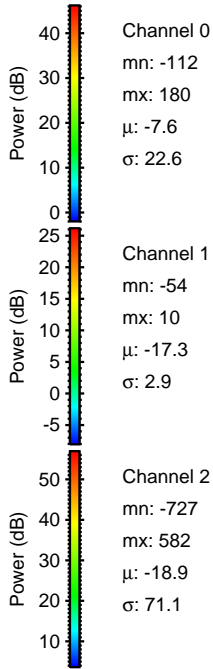
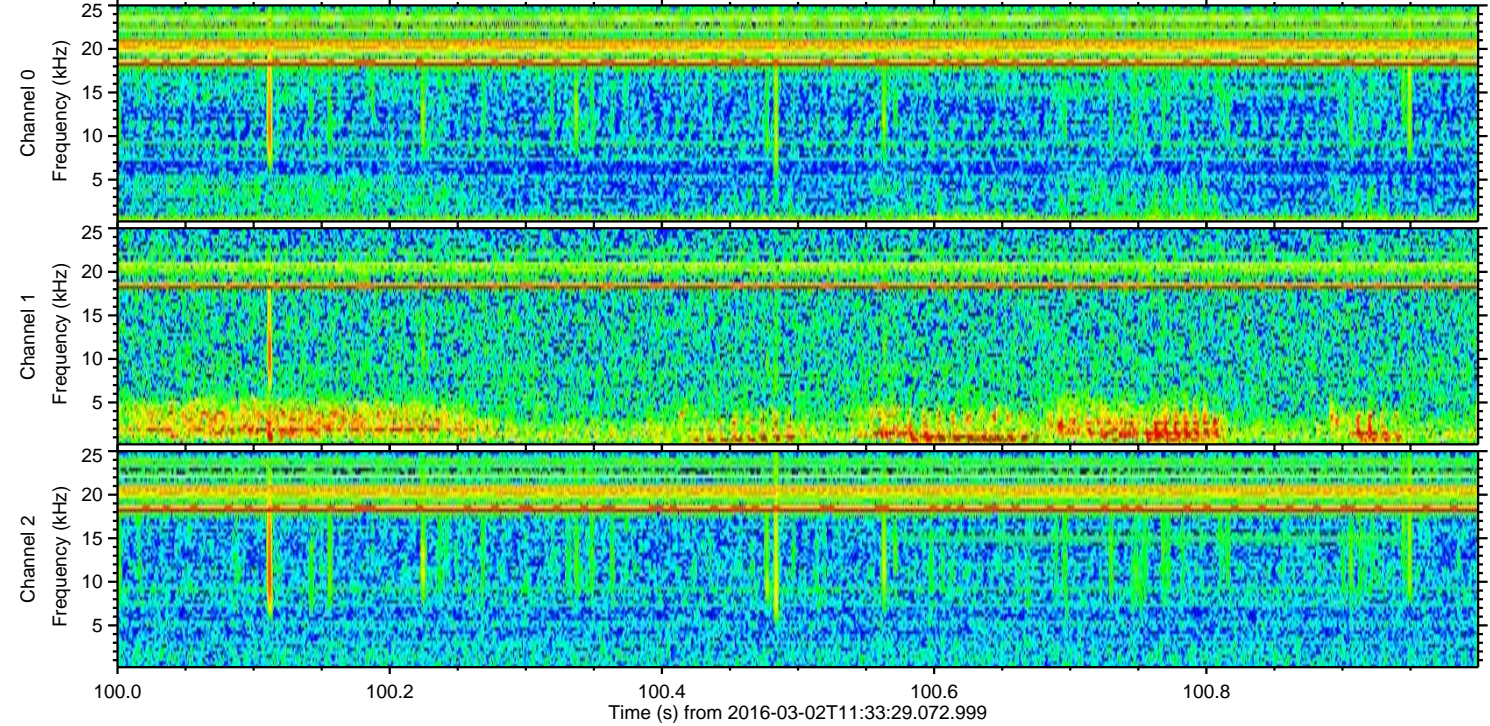
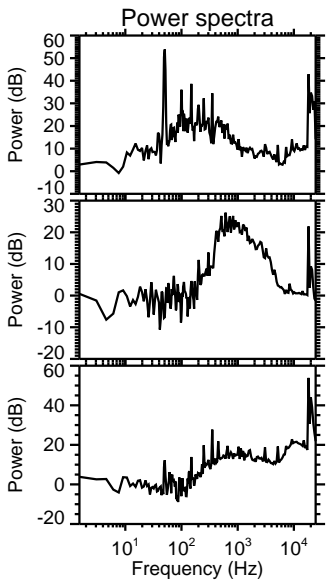
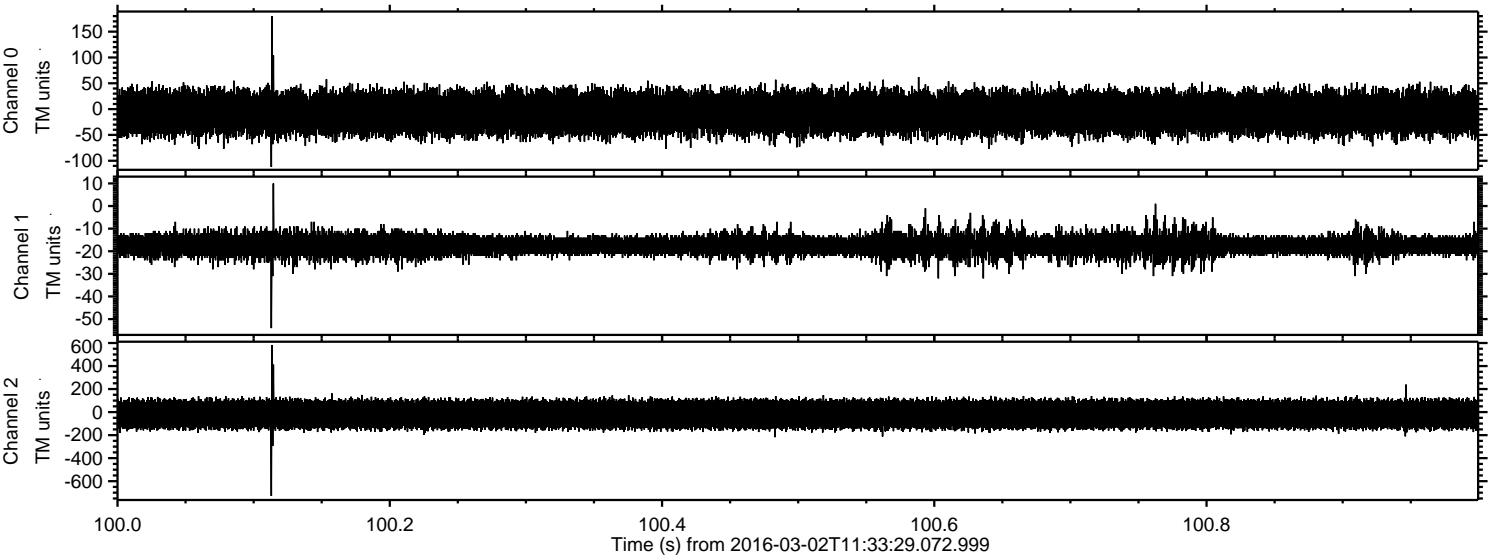

Processed Sun Apr 17 21:15:20 2016 by ELM ver.2012-10-06 from 001__elm20160302_113328__dat00.bin

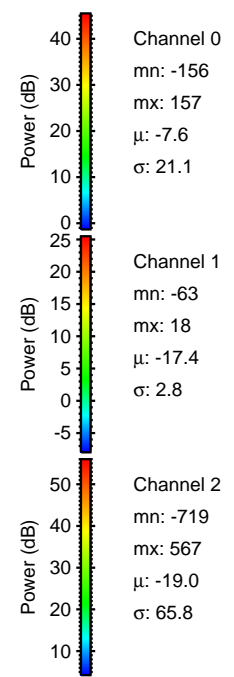
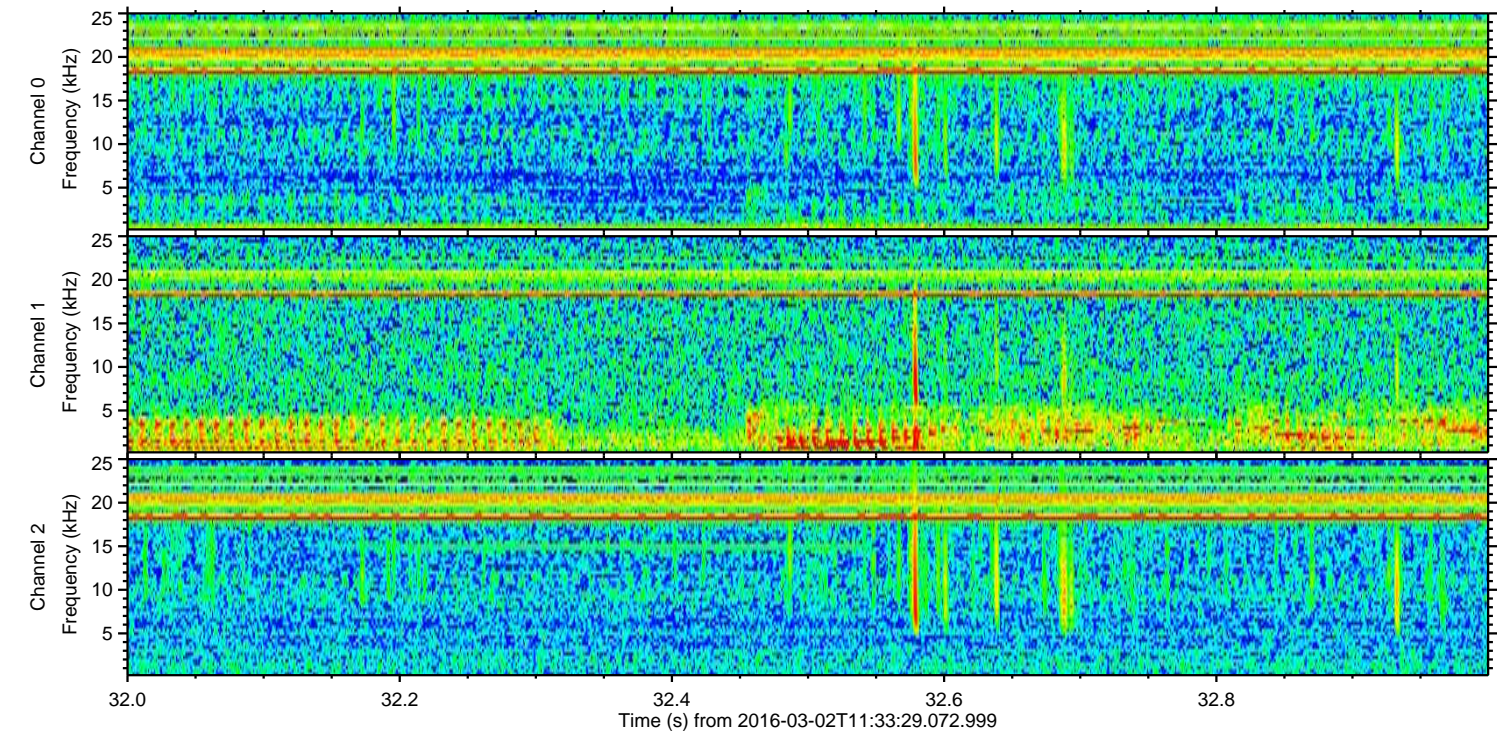
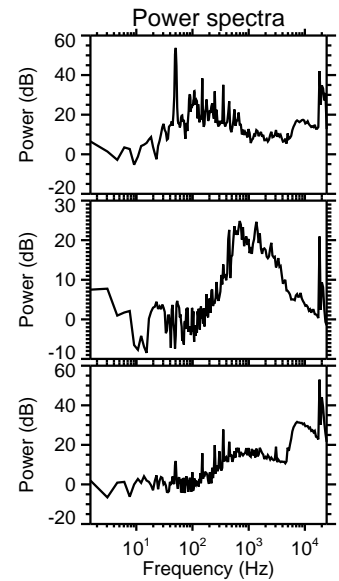
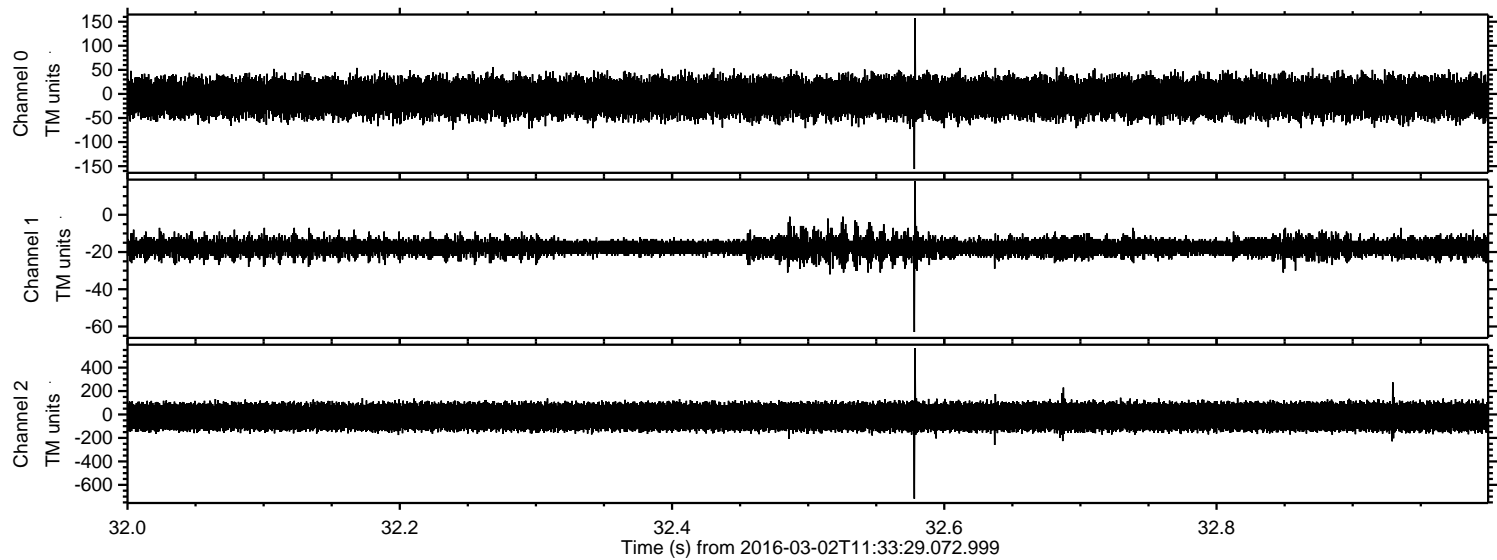

Processed Sun Apr 17 21:15:21 2016 by ELM ver.2012-10-06 from 001__elm20160302_113328__dat00.bin

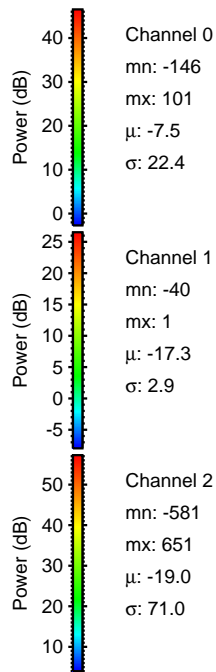
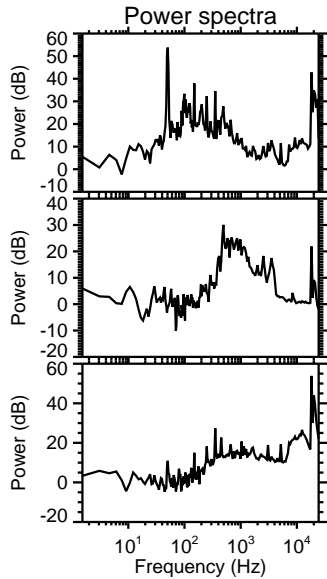
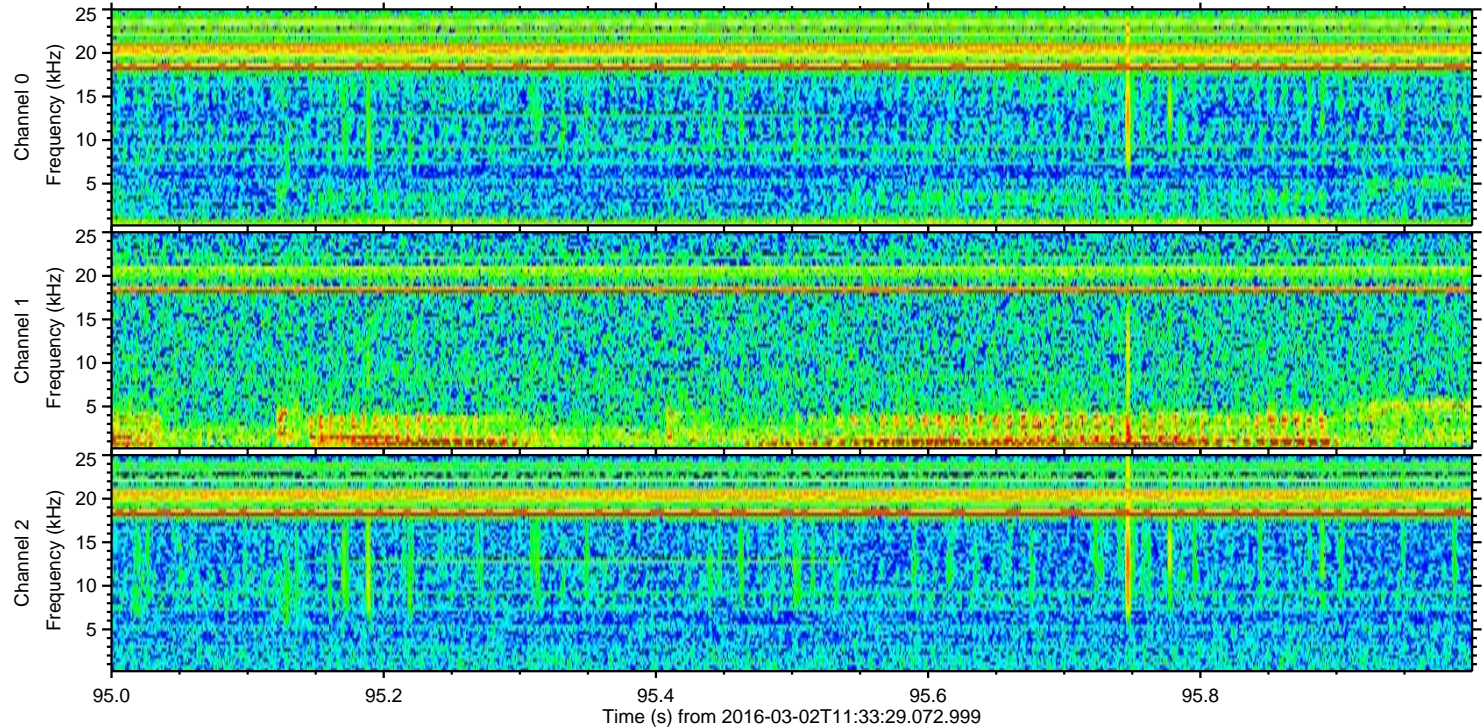
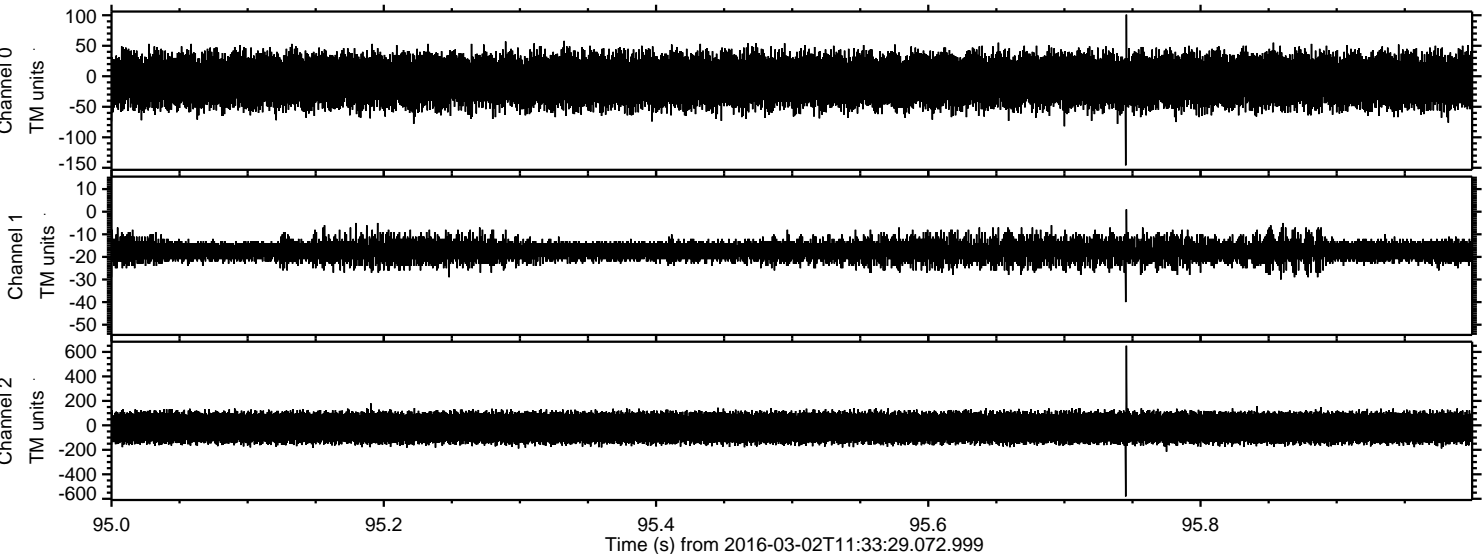

Power spectra

Channel 0
mn: -146
mx: 101
 μ : -7.5
 σ : 22.4

Channel 1
mn: -40
mx: 1
 μ : -17.3
 σ : 2.9

Channel 2
mn: -581
mx: 651
 μ : -19.0
 σ : 71.0

Processed Sun Apr 17 21:15:22 2016 by ELM ver.2012-10-06 from 001__elm20160302_113328__dat00.bin

