

ELMAVAN 3D WAVEFORMS (Measured data sampled at 50 kHz) 51000 packets of 144 samples from 2016-03-02T11:03:27.754.999.

Processed Sun Apr 17 21:08:49 2016 by ELM ver.2012-10-06 from 001__elm20160302_110326__dat00.bin

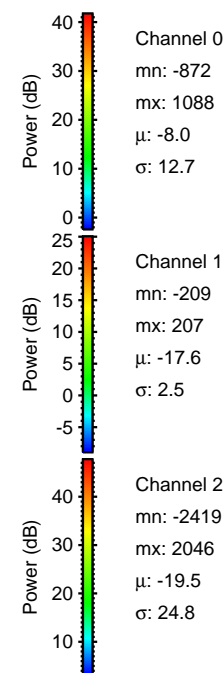

Processed Sun Apr 17 21:09:01 2016 by ELM ver.2012-10-06 from 001__elm20160302_110326__dat00.bin

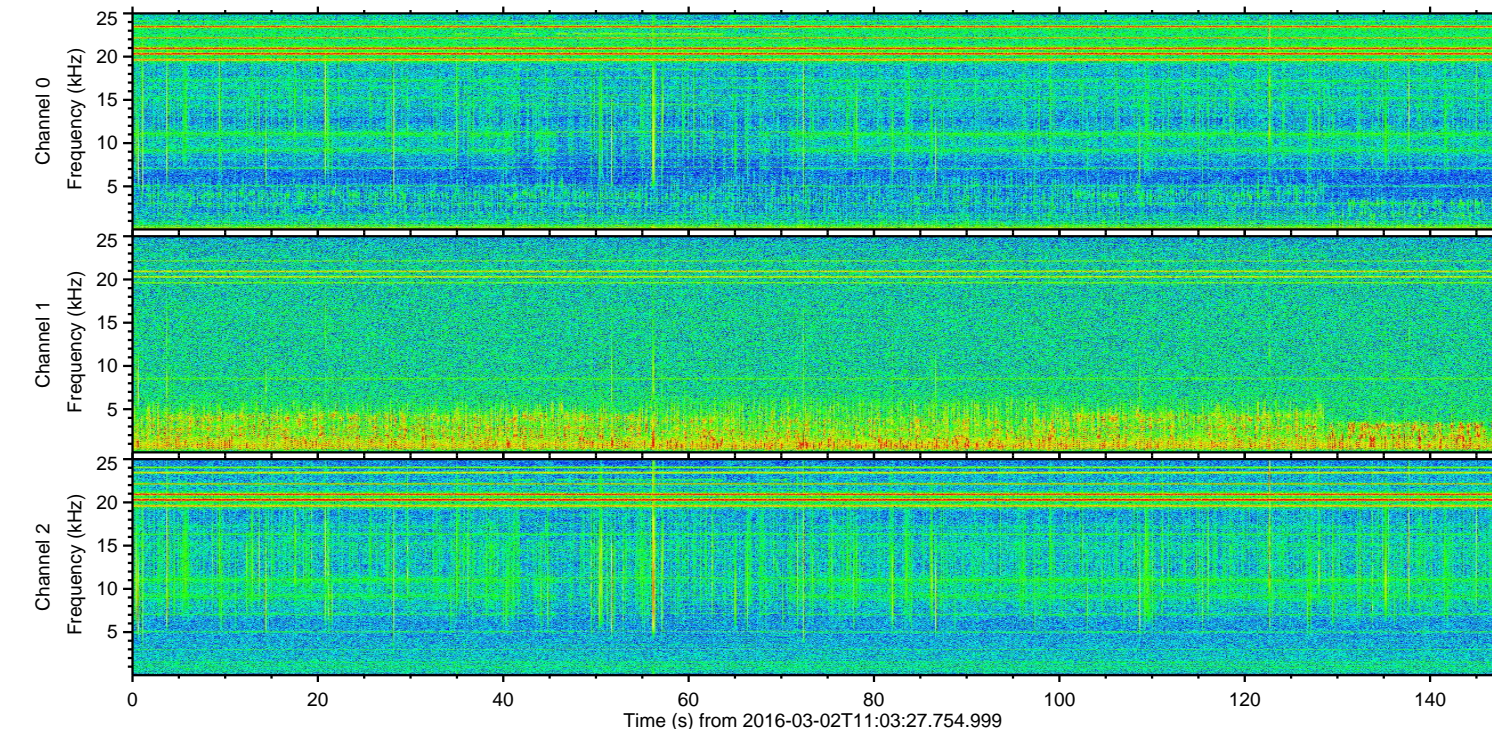
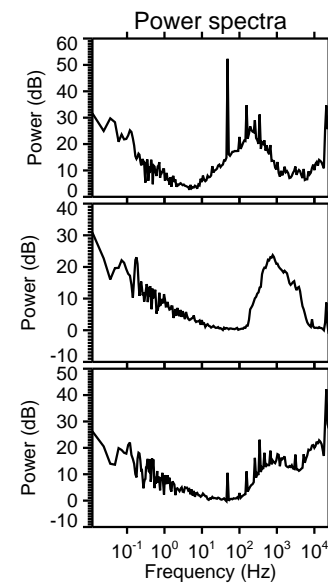
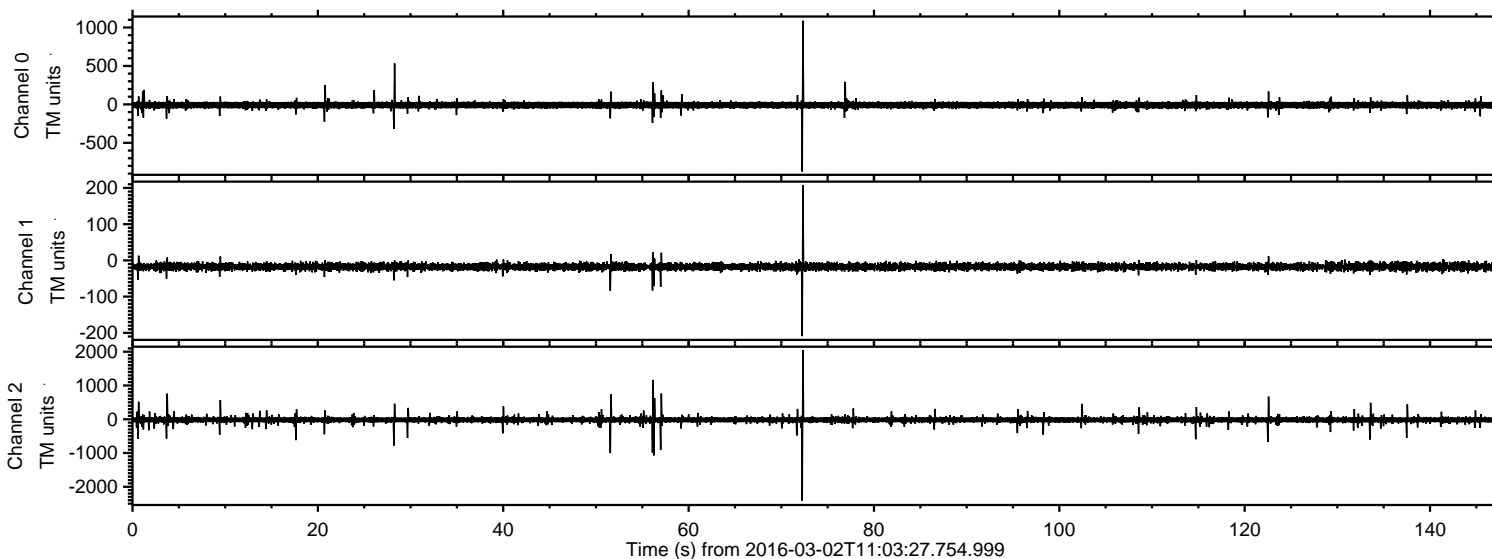
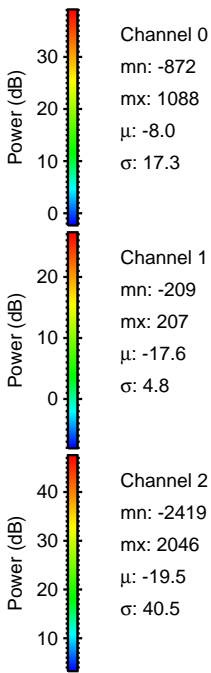
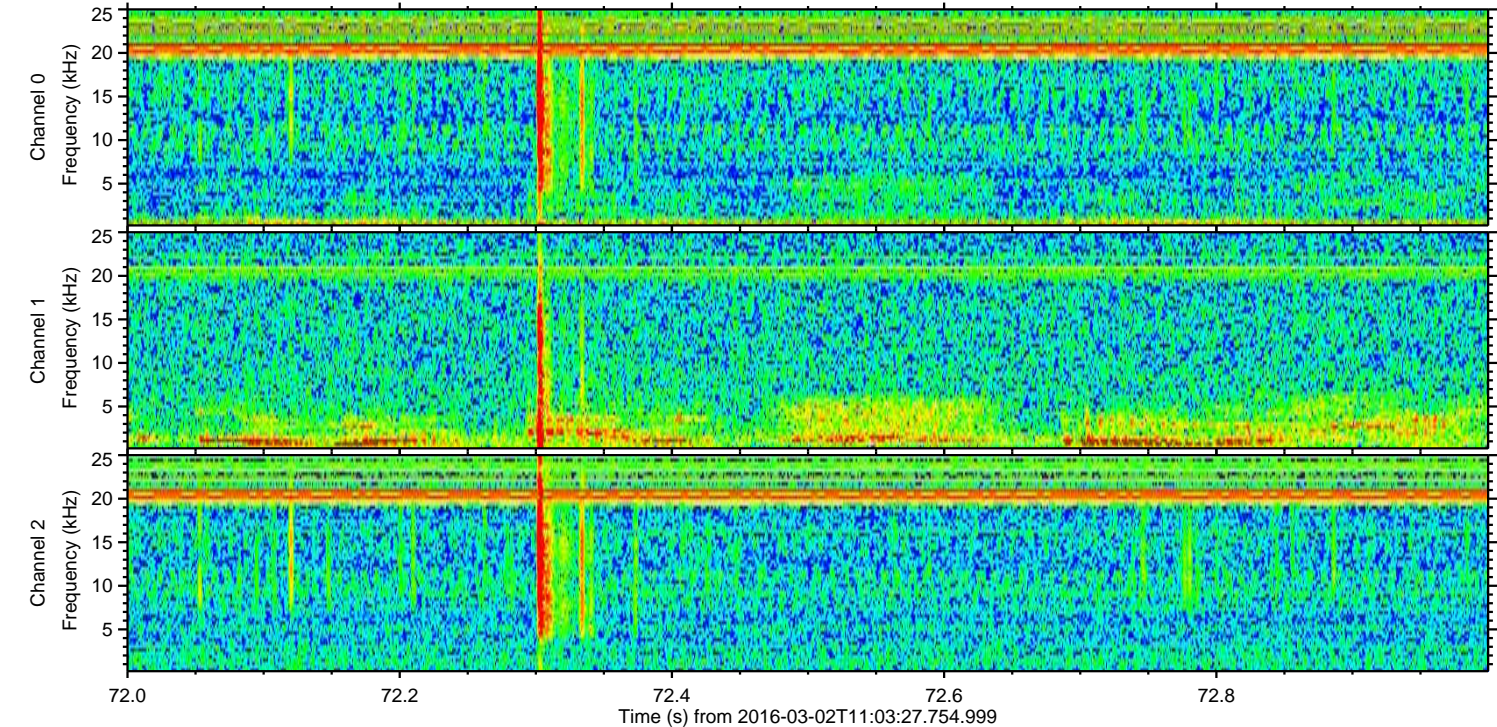
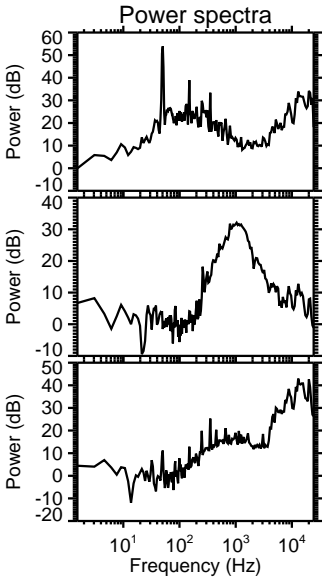
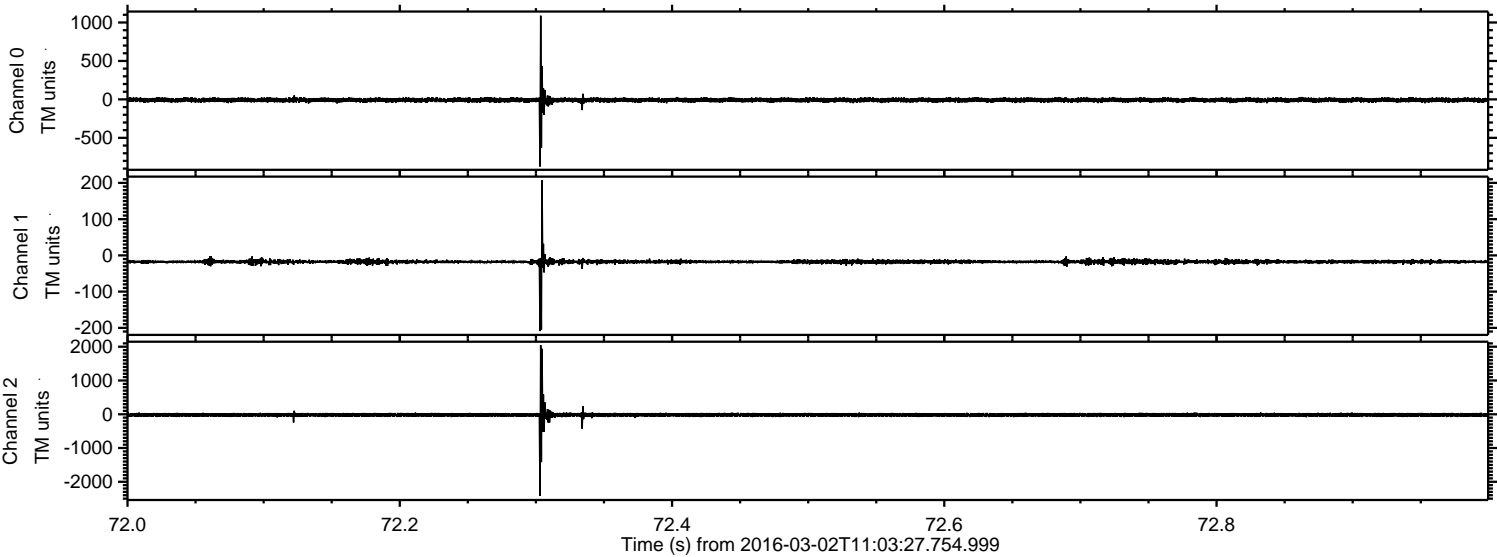

Processed Sun Apr 17 21:09:02 2016 by ELM ver.2012-10-06 from 001__elm20160302_110326__dat00.bin

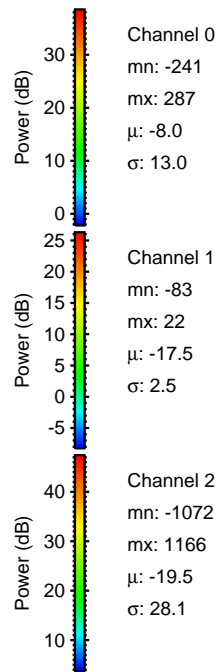
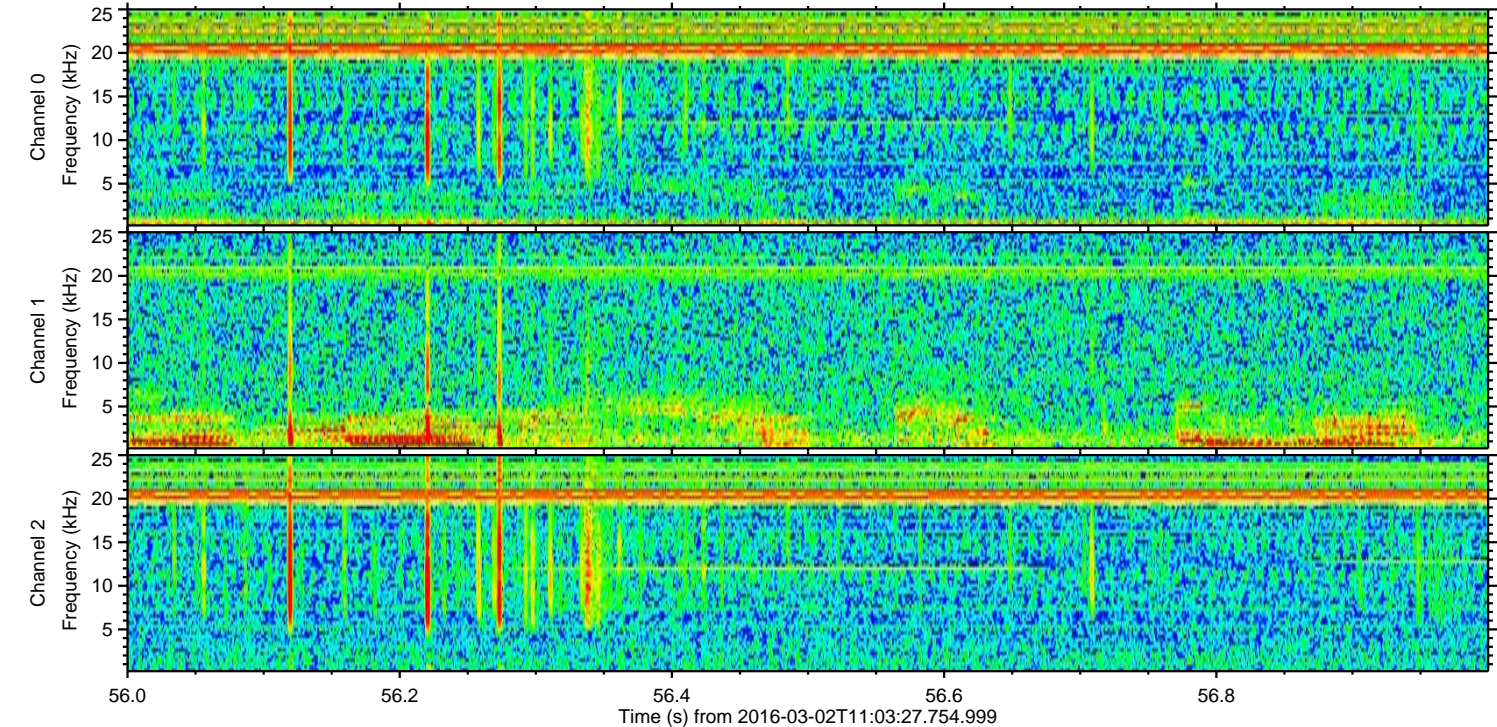
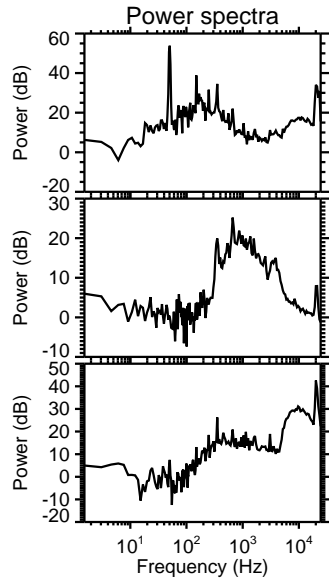
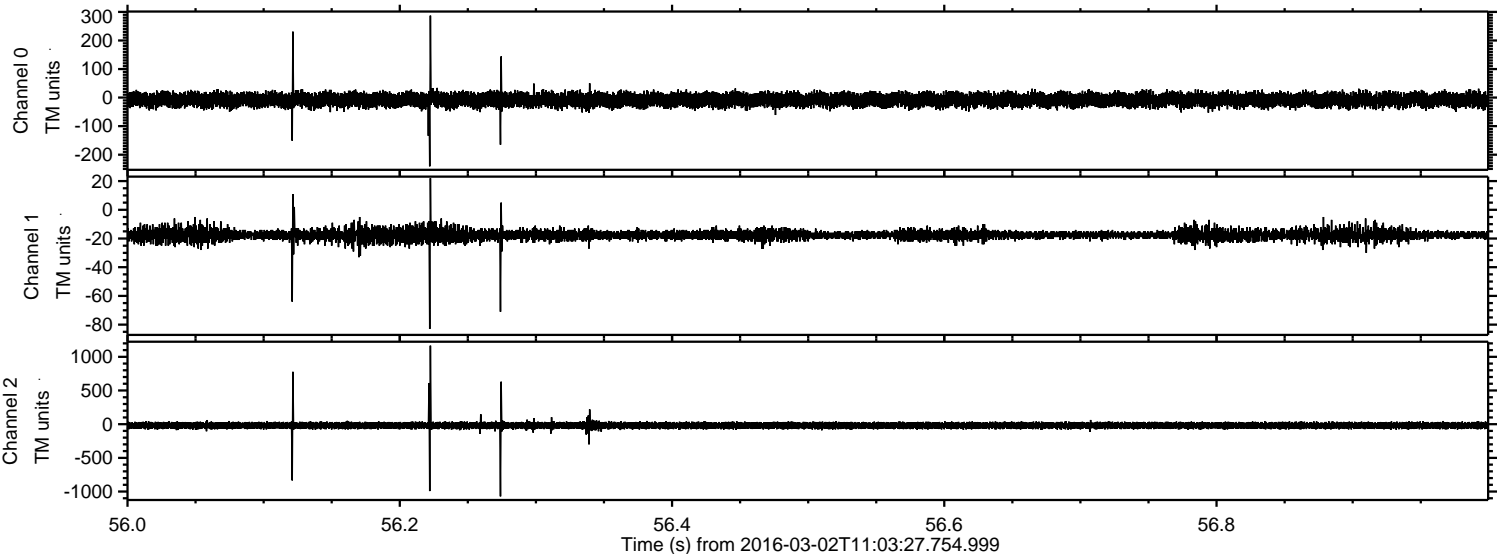

Processed Sun Apr 17 21:09:03 2016 by ELM ver.2012-10-06 from 001__elm20160302_110326__dat00.bin

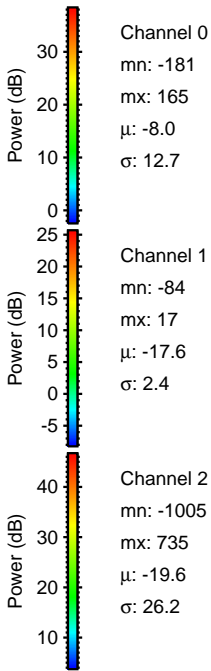
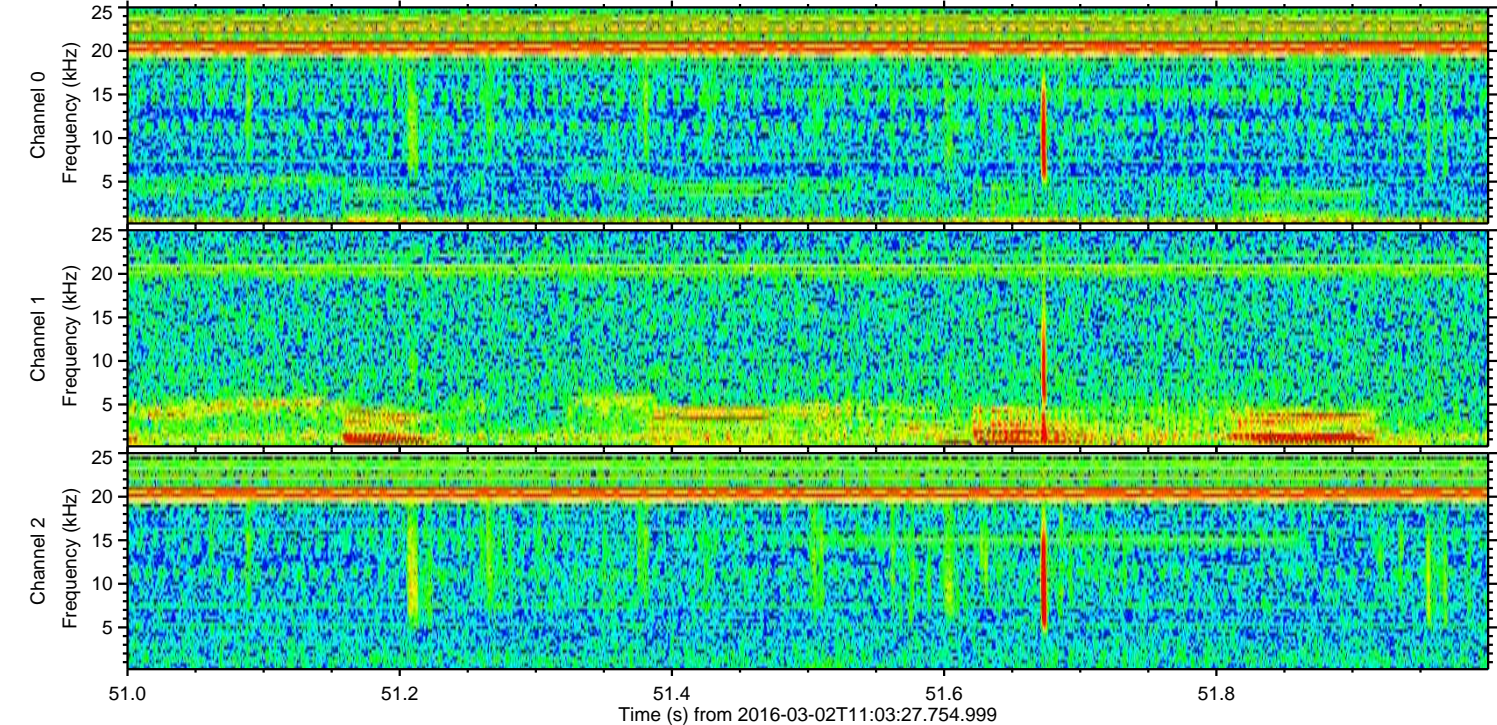
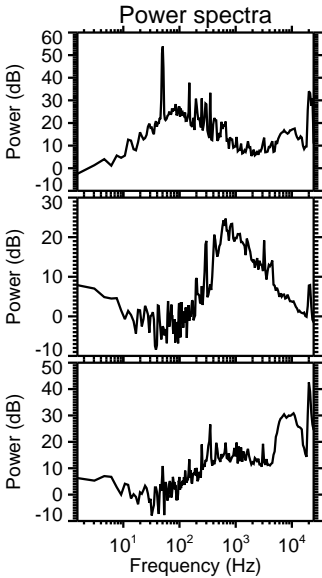
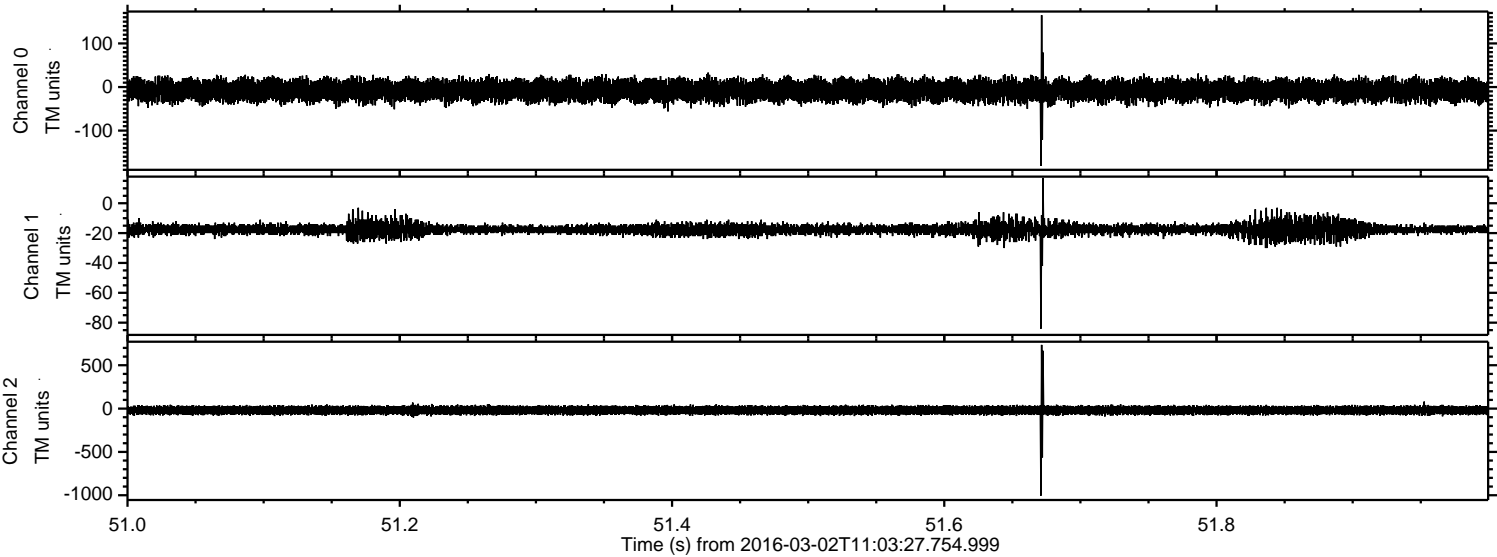

Processed Sun Apr 17 21:09:04 2016 by ELM ver.2012-10-06 from 001__elm20160302_110326__dat00.bin

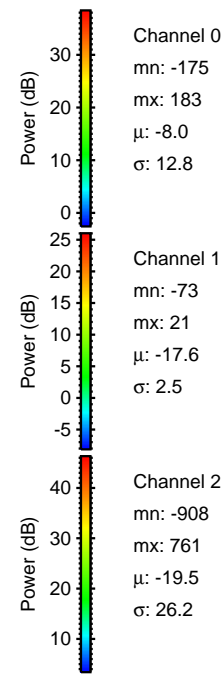
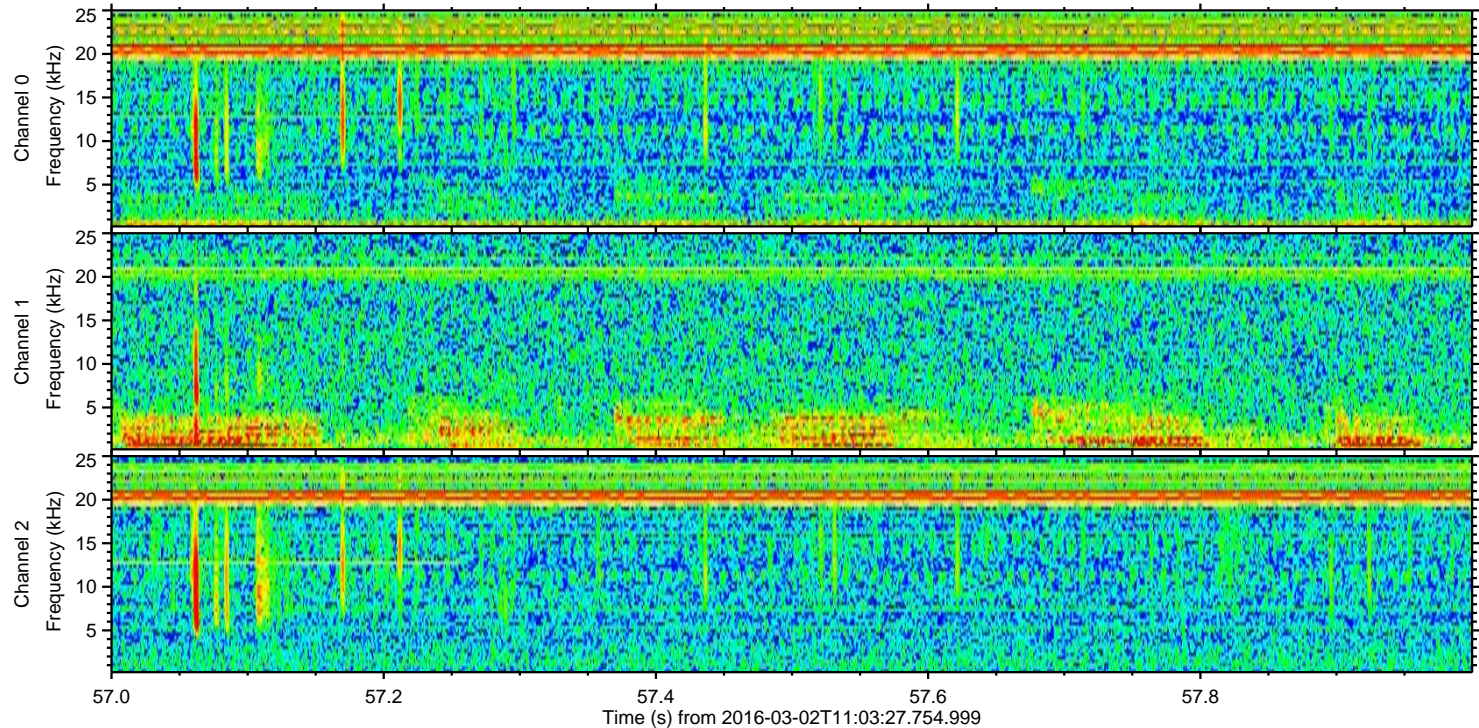
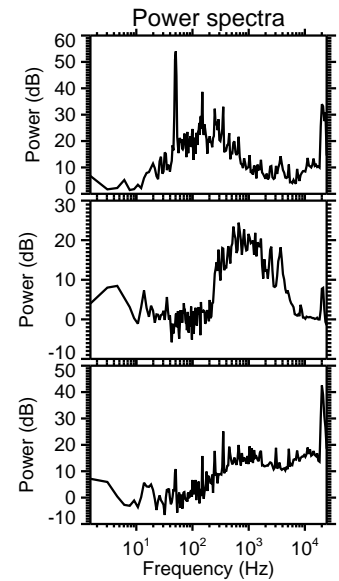
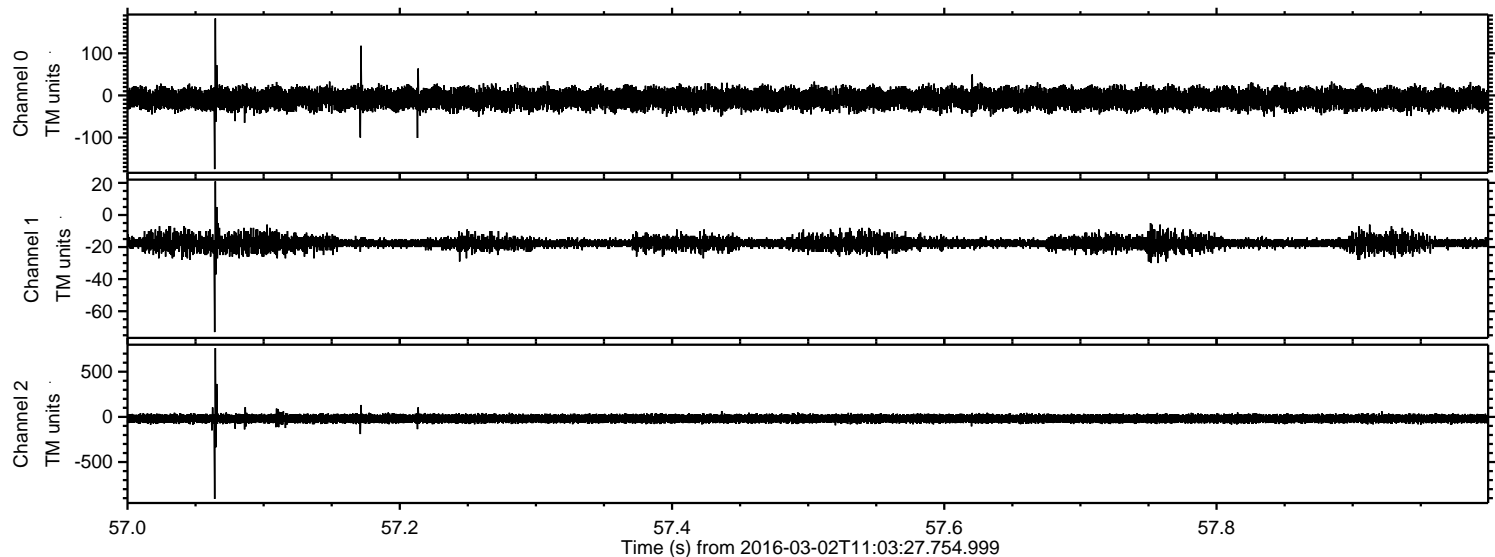

Processed Sun Apr 17 21:09:05 2016 by ELM ver.2012-10-06 from 001__elm20160302_110326__dat00.bin

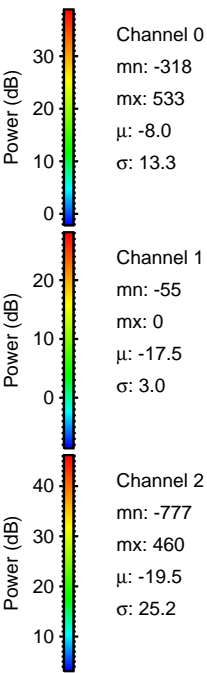
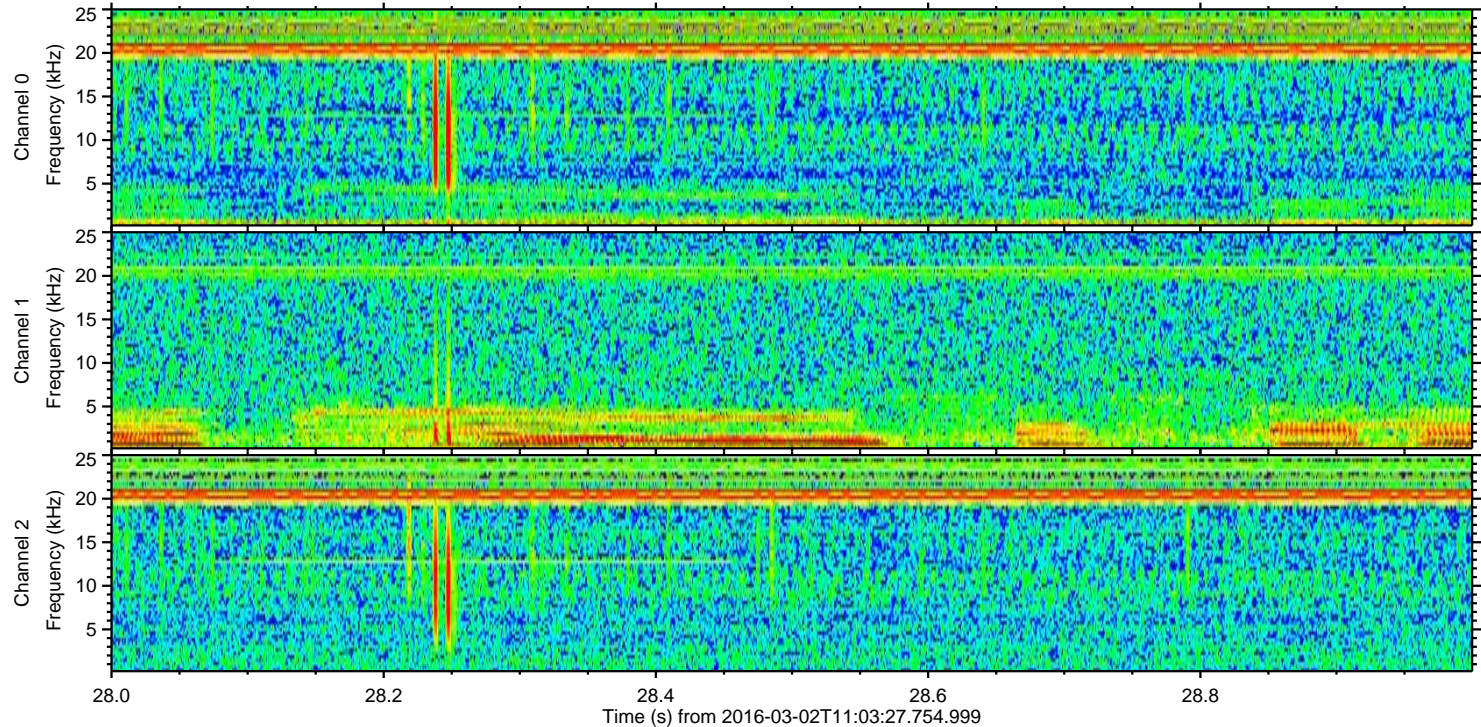
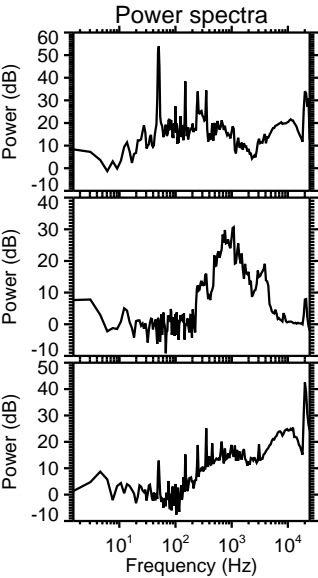
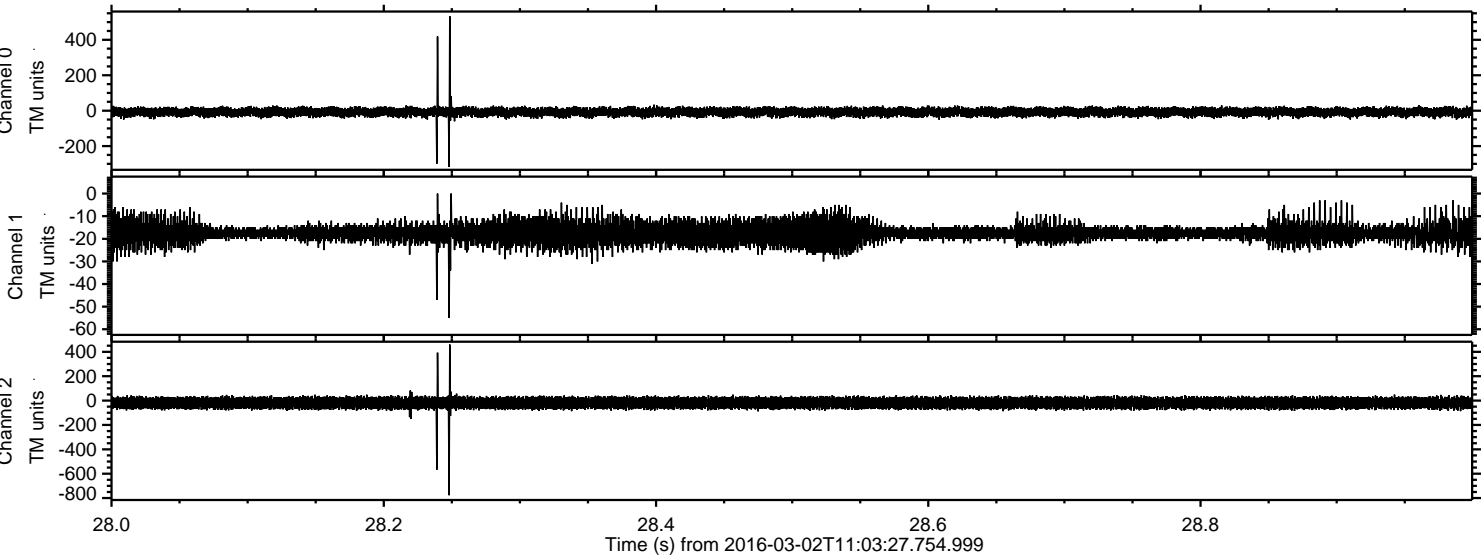

ELMAVAN 3D WAVEFORMS (Measured data sampled at 50 kHz) 51000 packets of 144 samples from 2016-03-02T11:03:27.754.999. Part 4/147

Processed Sun Apr 17 21:09:06 2016 by ELM ver.2012-10-06 from 001__elm20160302_110326__dat00.bin

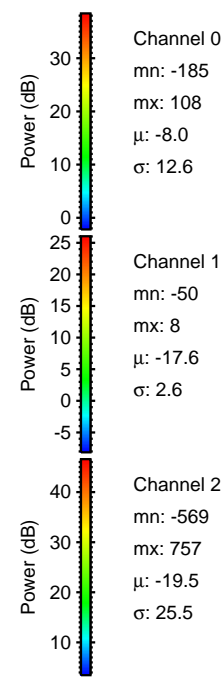
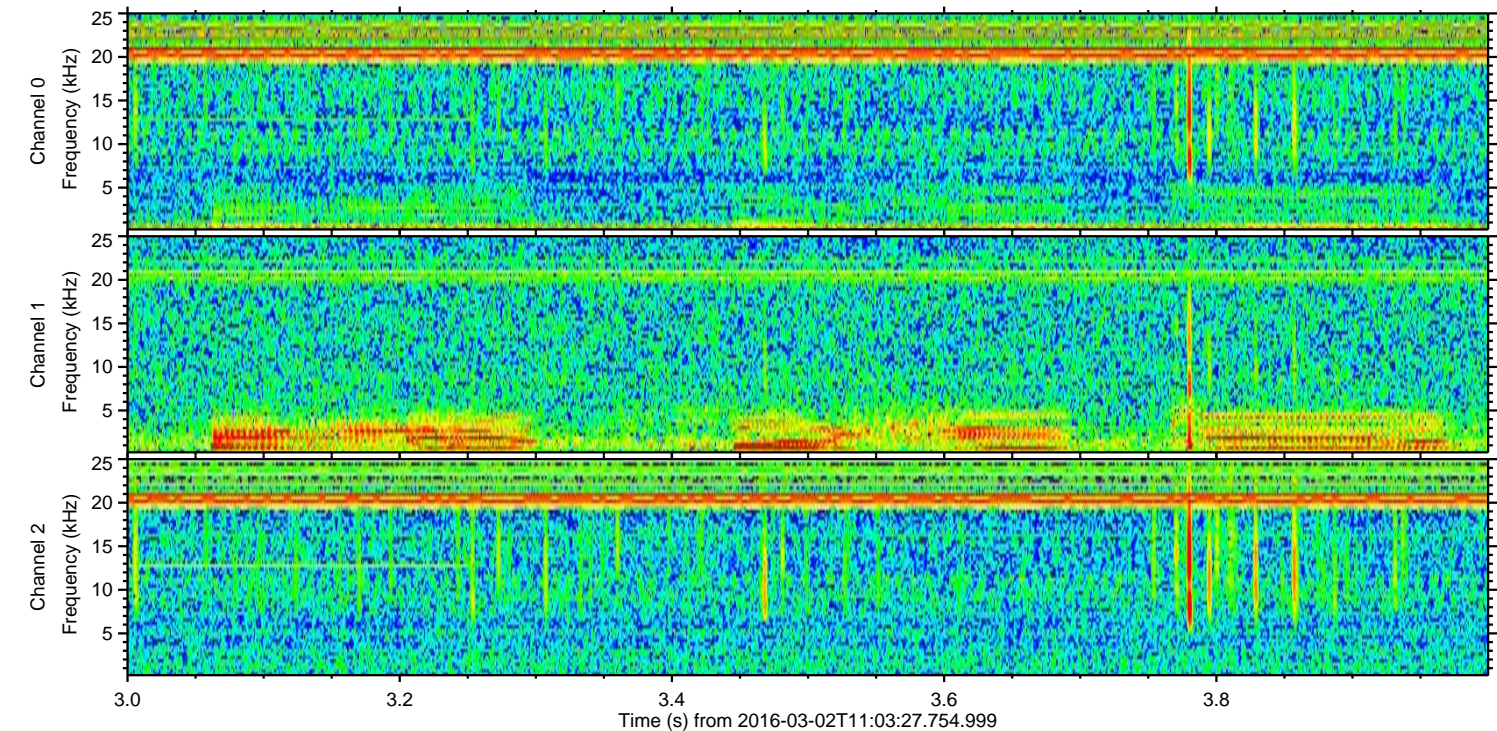
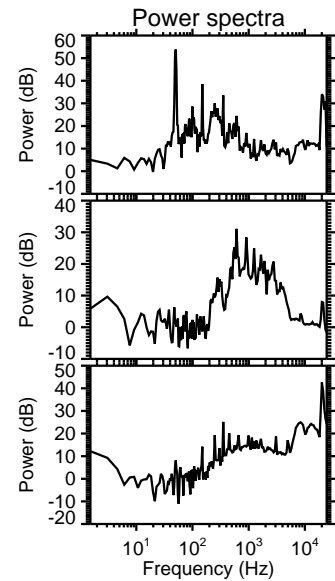
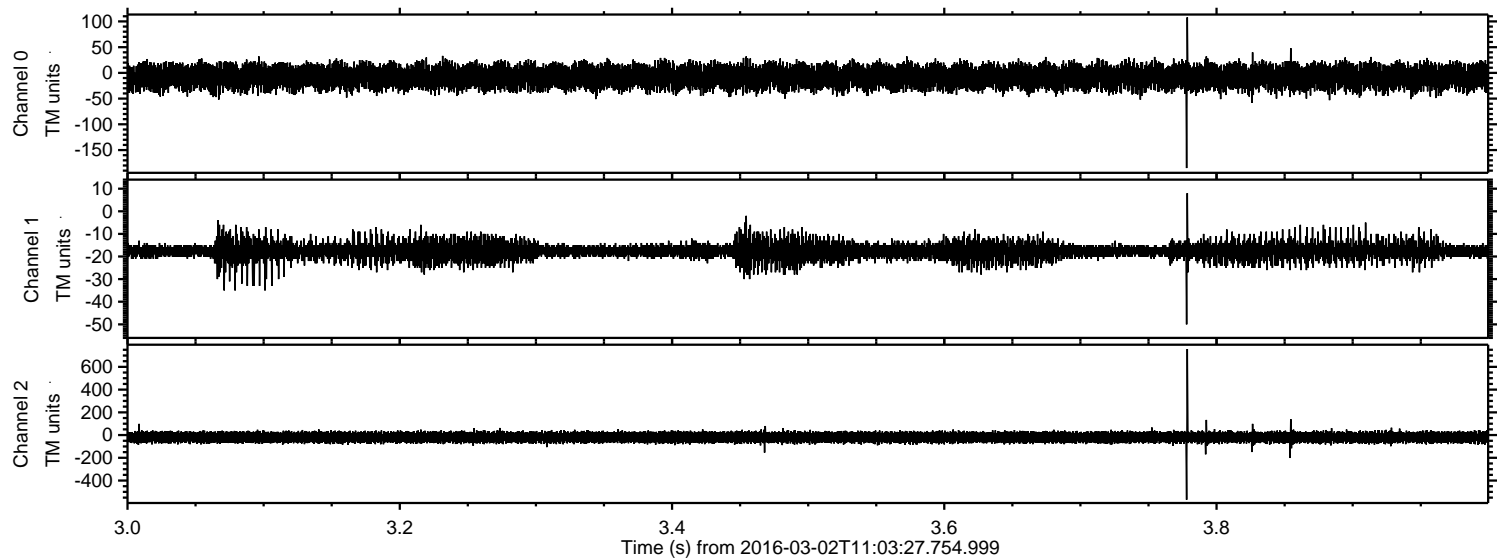

ELMAVAN 3D WAVEFORMS (Measured data sampled at 50 kHz) 51000 packets of 144 samples from 2016-03-02T11:03:27.754.999. Part 123/147

Processed Sun Apr 17 21:09:07 2016 by ELM ver.2012-10-06 from 001__elm20160302_110326__dat00.bin

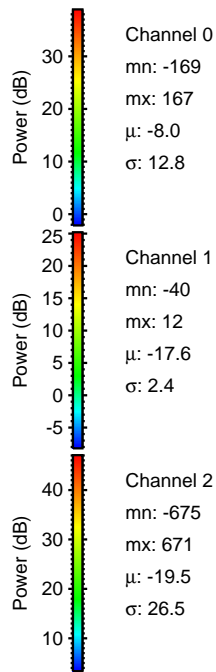
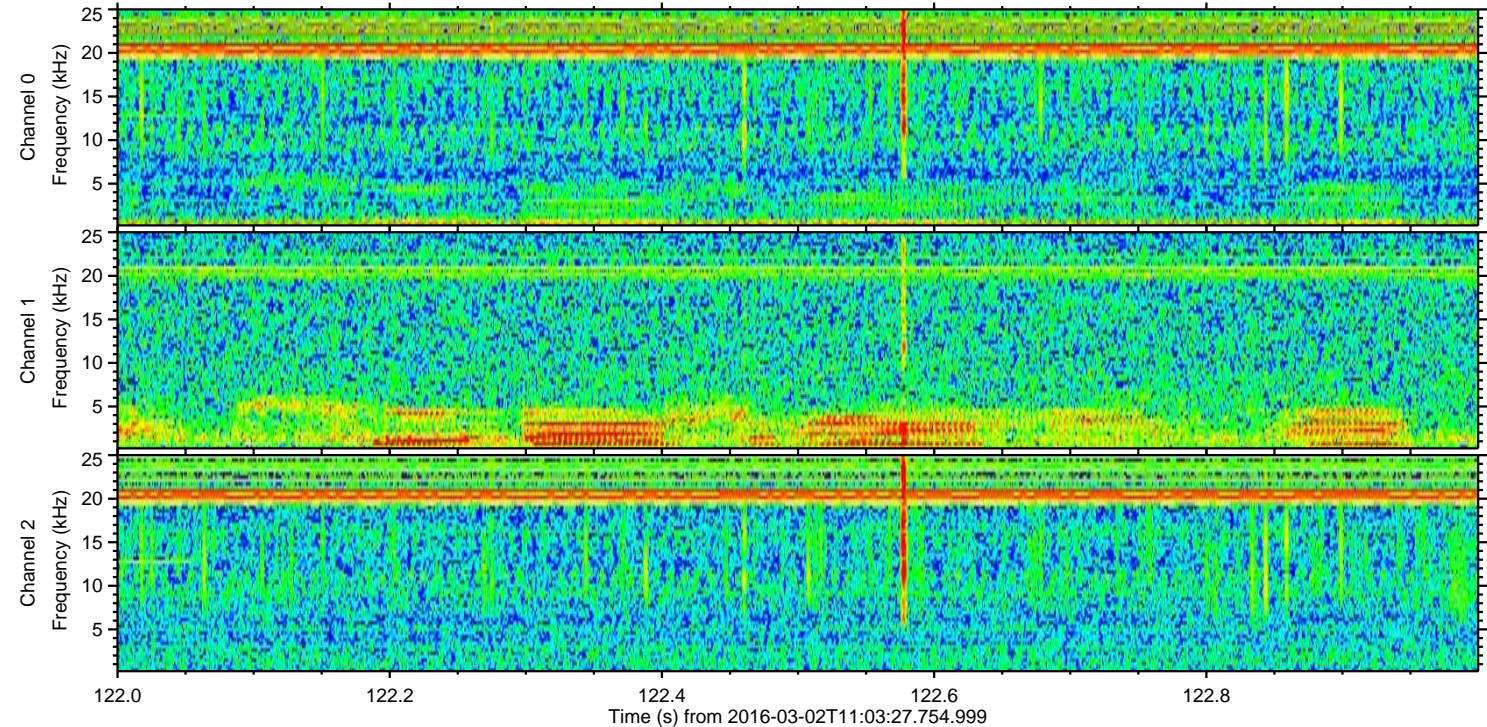
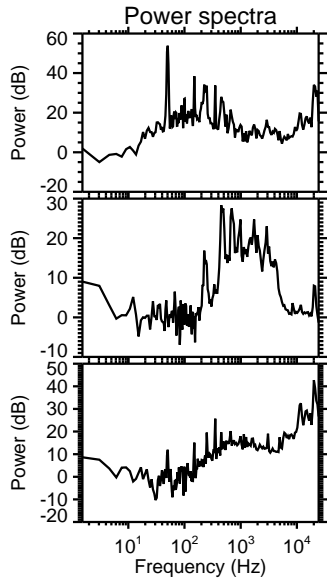
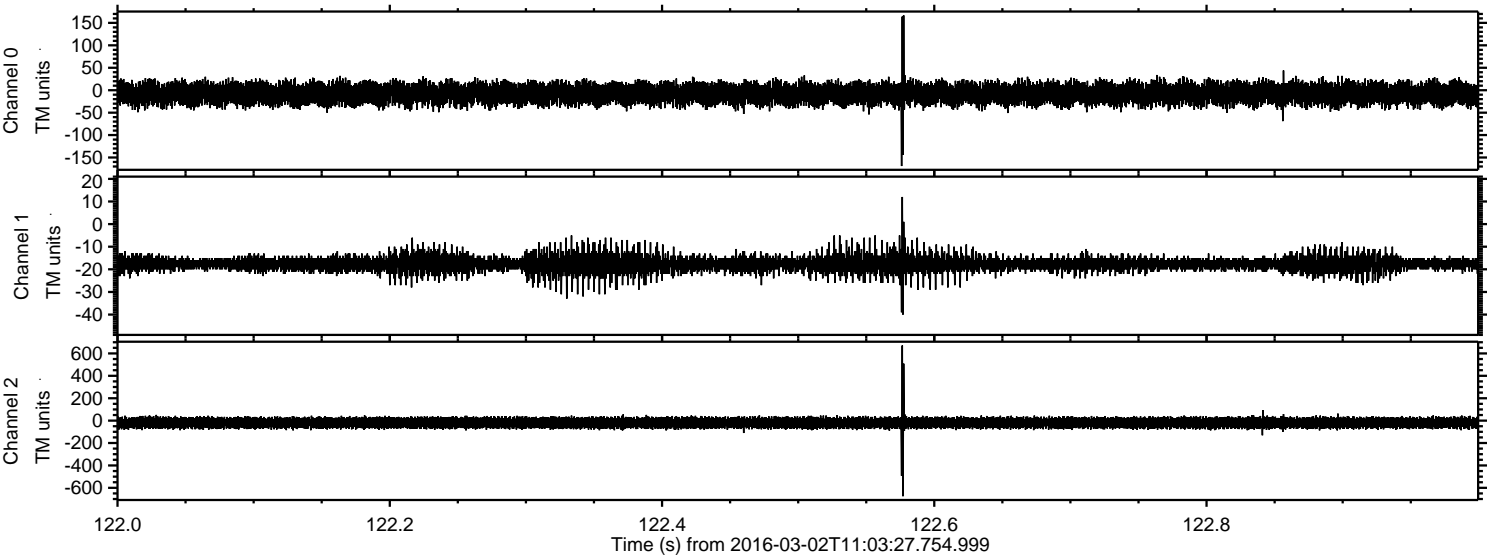

Processed Sun Apr 17 21:09:08 2016 by ELM ver.2012-10-06 from 001__elm20160302_110326__dat00.bin

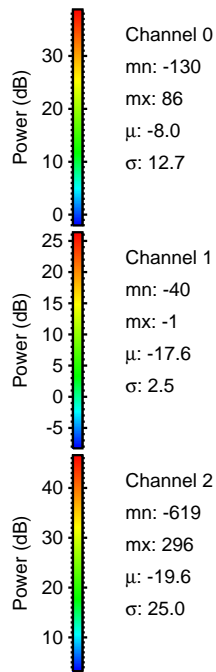
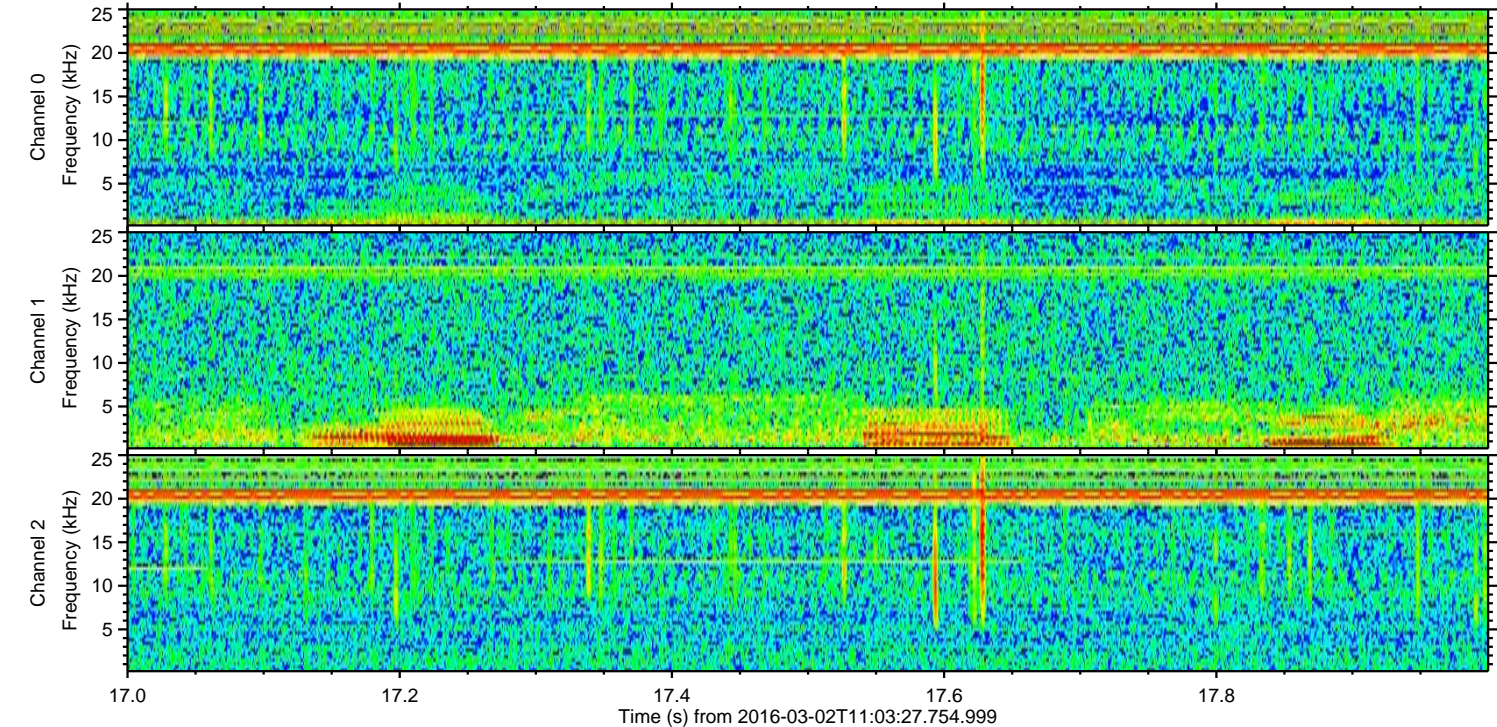
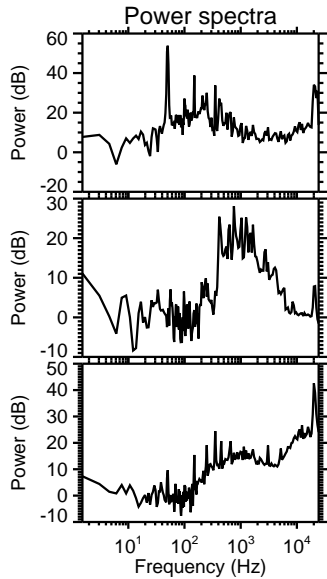
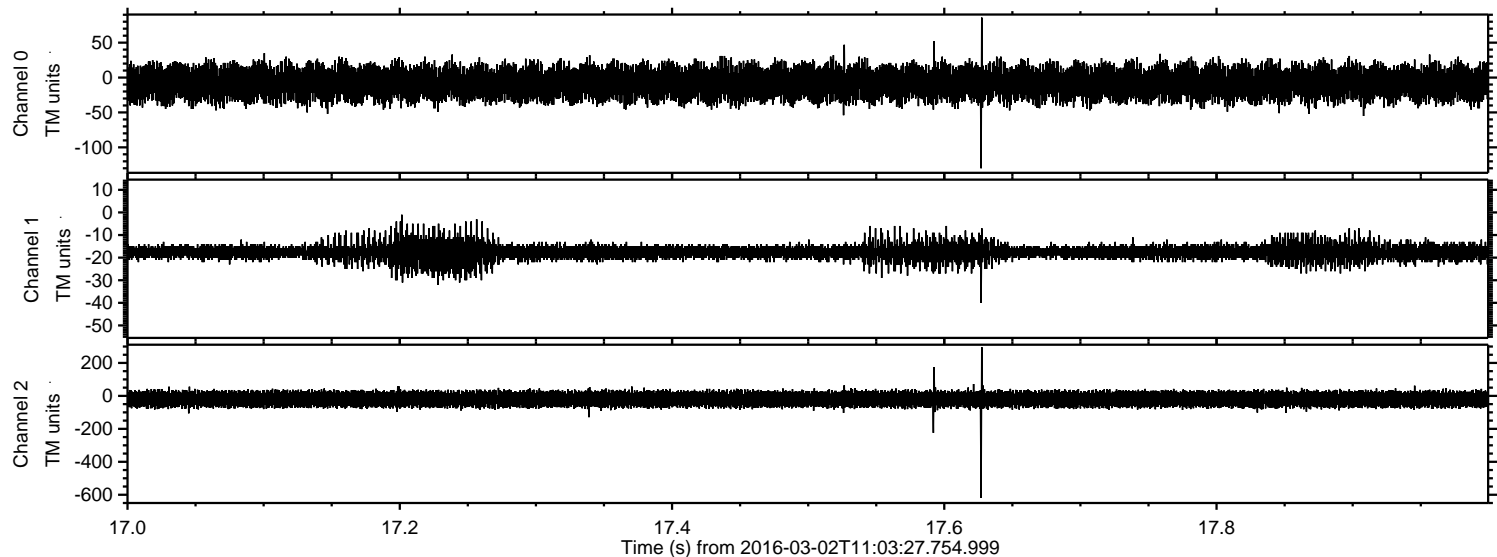

ELMAVAN 3D WAVEFORMS (Measured data sampled at 50 kHz) 51000 packets of 144 samples from 2016-03-02T11:03:27.754.999. Part 134/147

Processed Sun Apr 17 21:09:09 2016 by ELM ver.2012-10-06 from 001__elm20160302_110326__dat00.bin

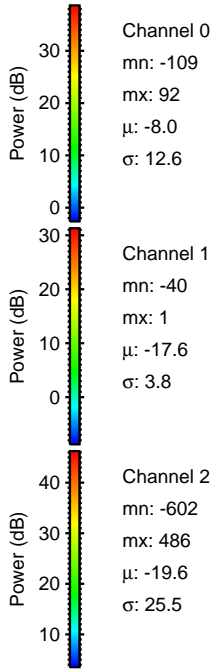
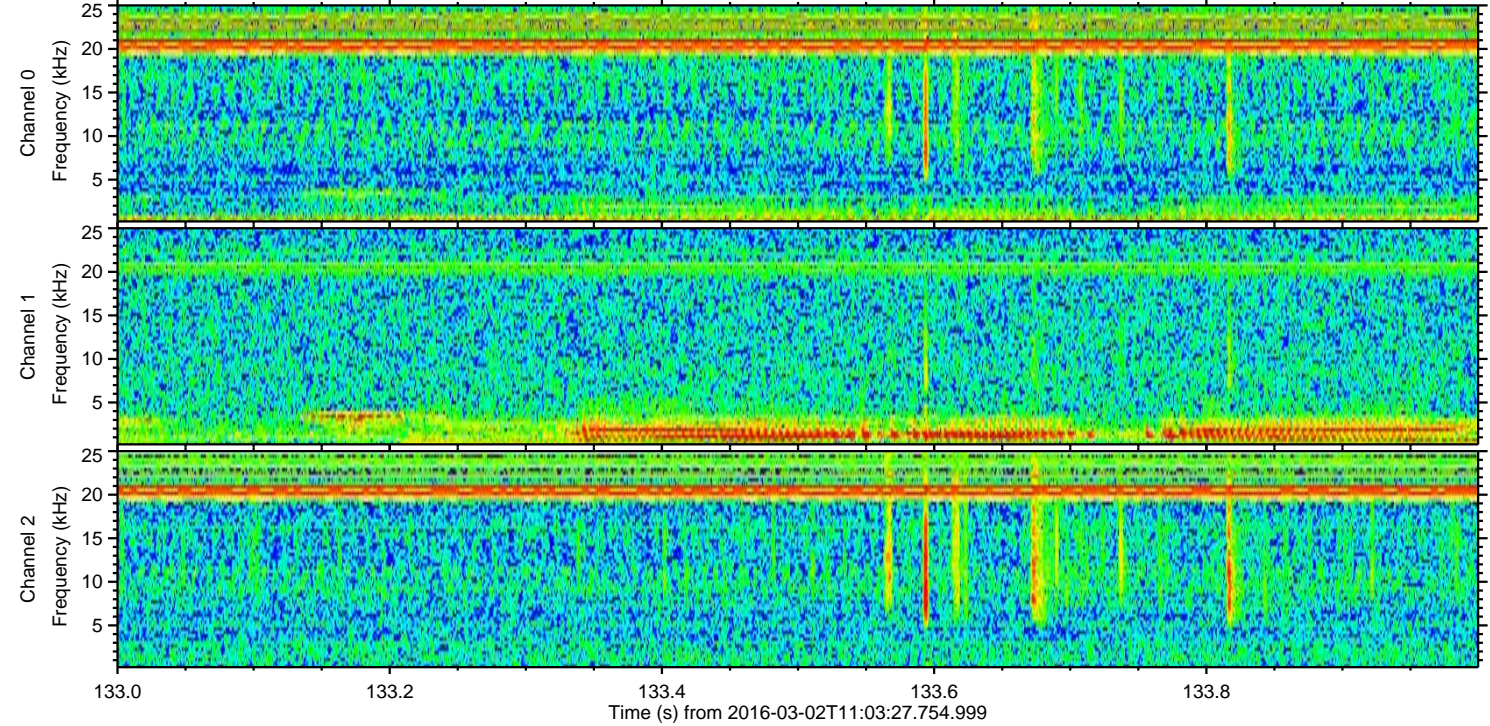
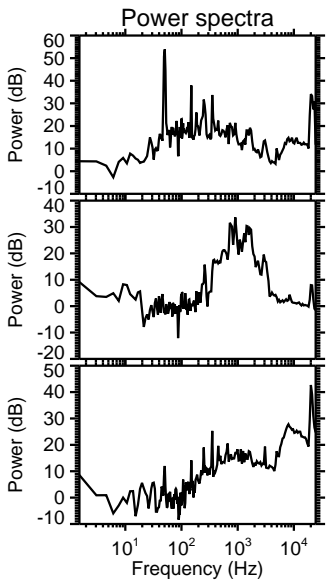
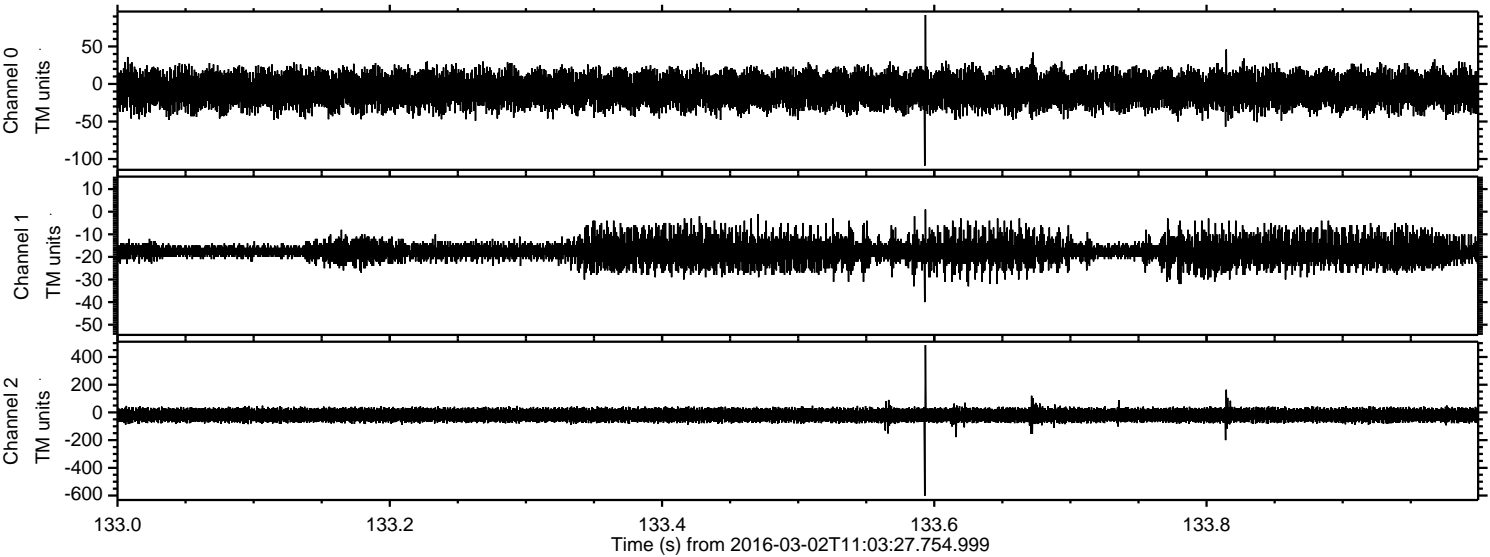

Channel 0
mn: -109
mx: 92
 μ : -8.0
 σ : 12.6

Channel 1
mn: -40
mx: 1
 μ : -17.6
 σ : 3.8

Channel 2
mn: -602
mx: 486
 μ : -19.6
 σ : 25.5

Processed Sun Apr 17 21:09:10 2016 by ELM ver.2012-10-06 from 001__elm20160302_110326__dat00.bin

