

ELMAVAN 3D WAVEFORMS (Measured data sampled at 50 kHz) 51000 packets of 144 samples from 2016-03-02T08:58:22.202.999.

Processed Sun Apr 17 20:42:58 2016 by ELM ver.2012-10-06 from 001__elm20160302_085821__dat00.bin

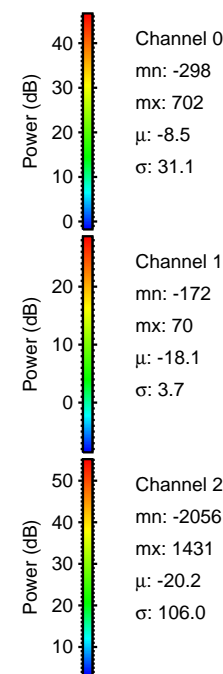
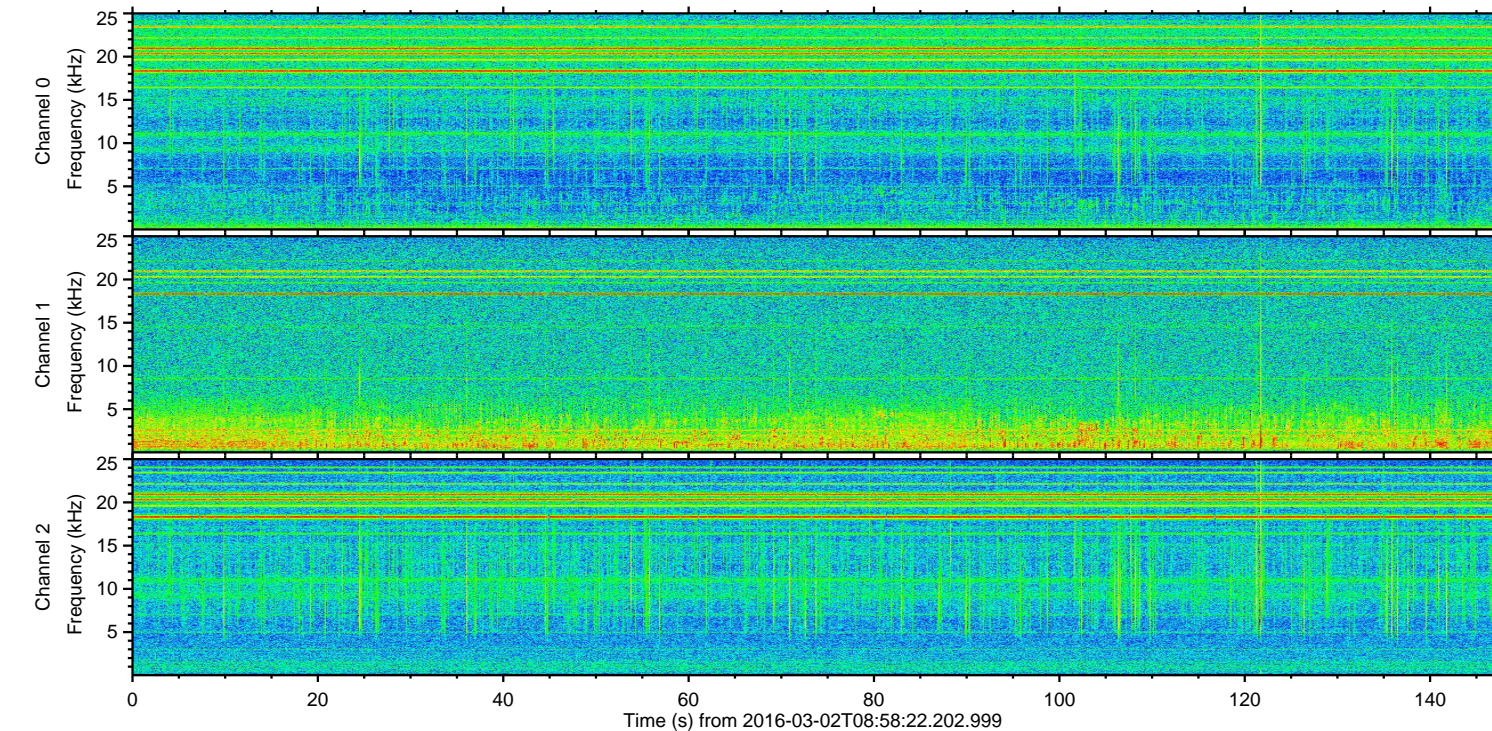
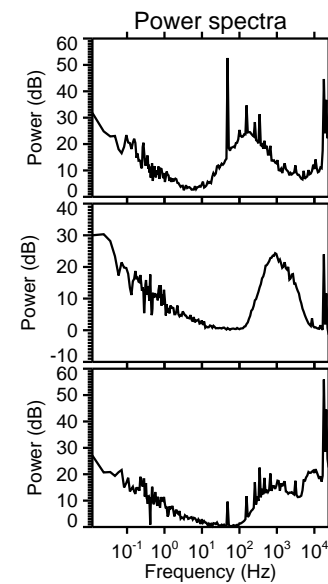
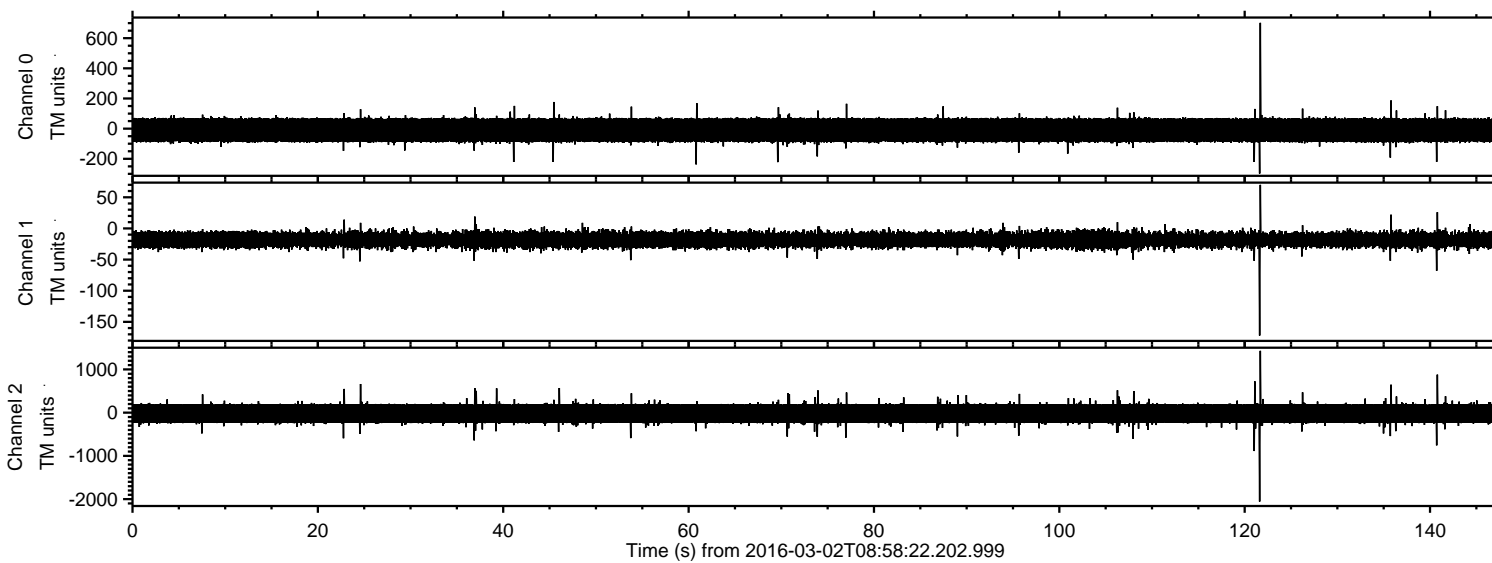

ELMAVAN 3D WAVEFORMS (Measured data sampled at 50 kHz) 51000 packets of 144 samples from 2016-03-02T08:58:22.202.999. Part 122/147

Processed Sun Apr 17 20:43:10 2016 by ELM ver.2012-10-06 from 001__elm20160302_085821__dat00.bin

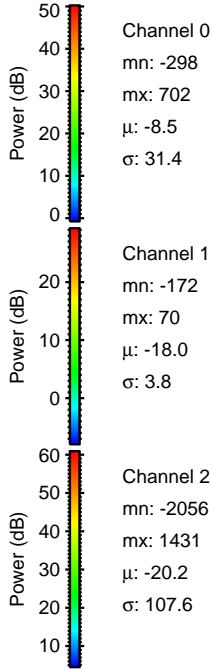
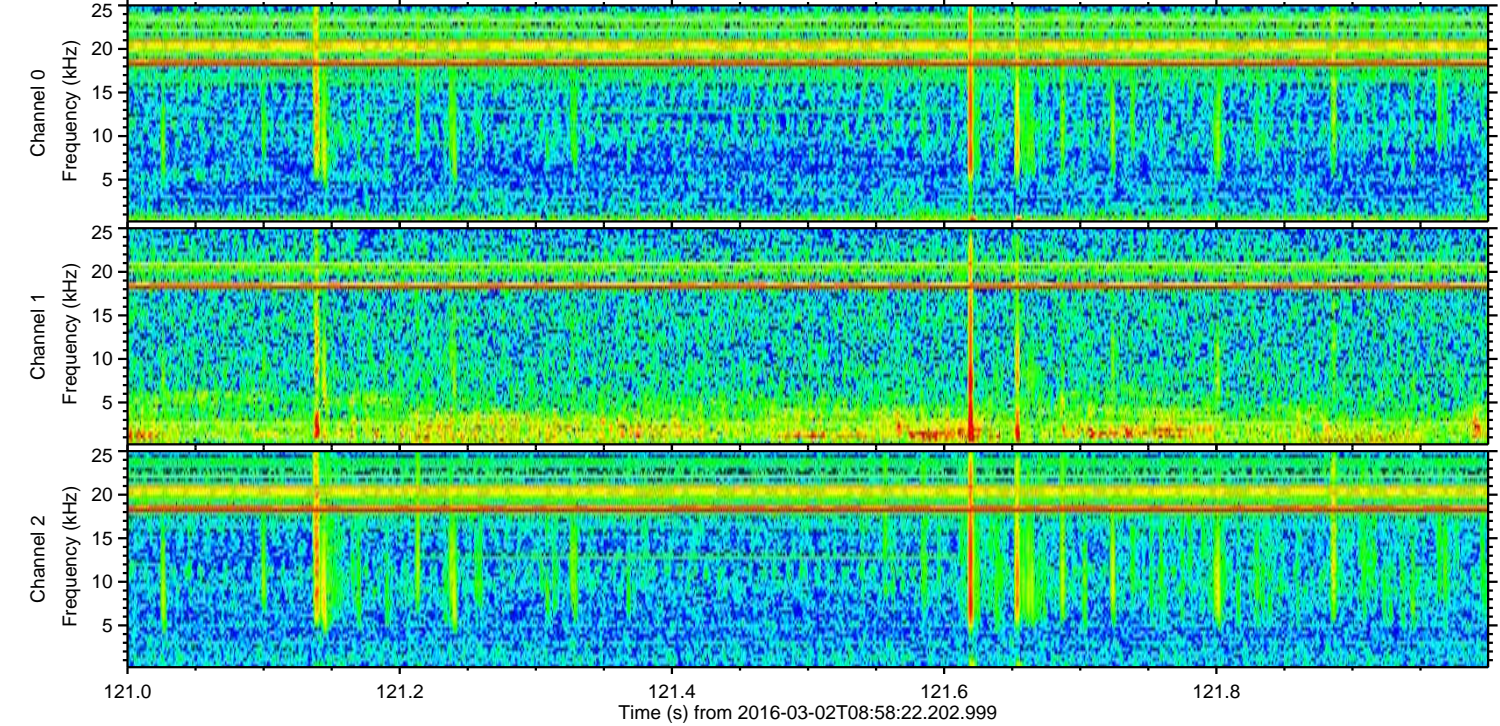
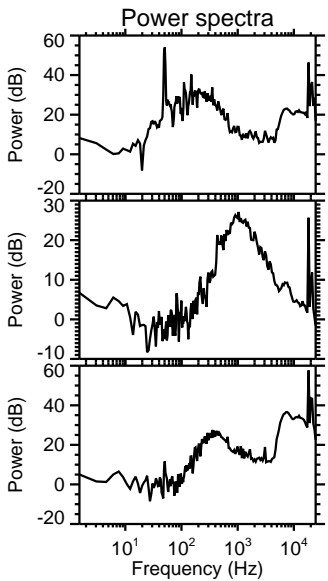
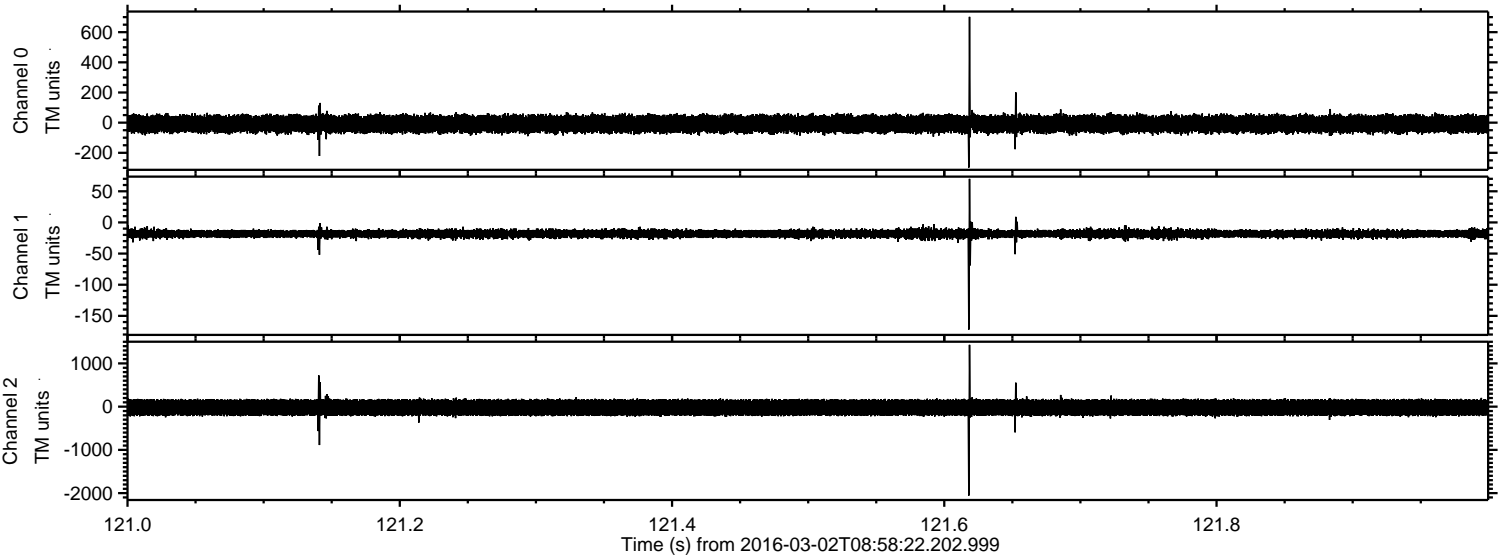

ELMAVAN 3D WAVEFORMS (Measured data sampled at 50 kHz) 51000 packets of 144 samples from 2016-03-02T08:58:22.202.999. Part 141/147

Processed Sun Apr 17 20:43:11 2016 by ELM ver.2012-10-06 from 001__elm20160302_085821__dat00.bin

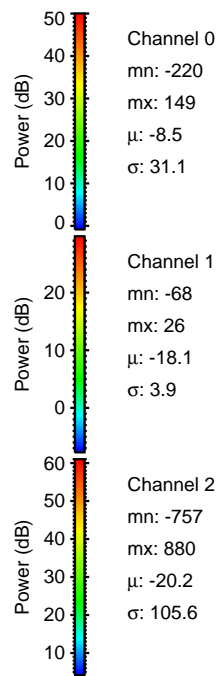
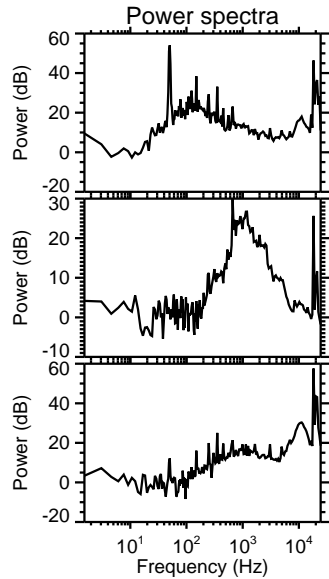
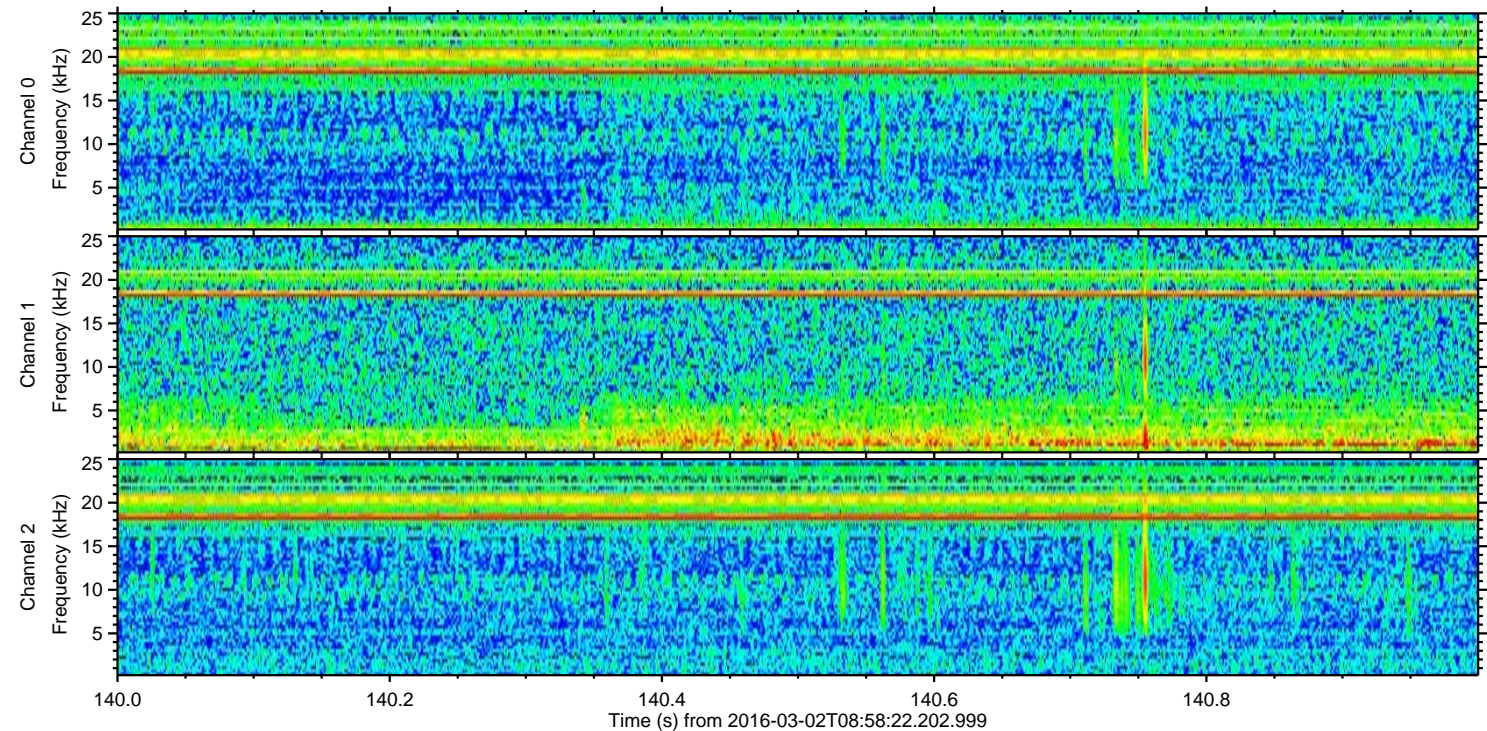
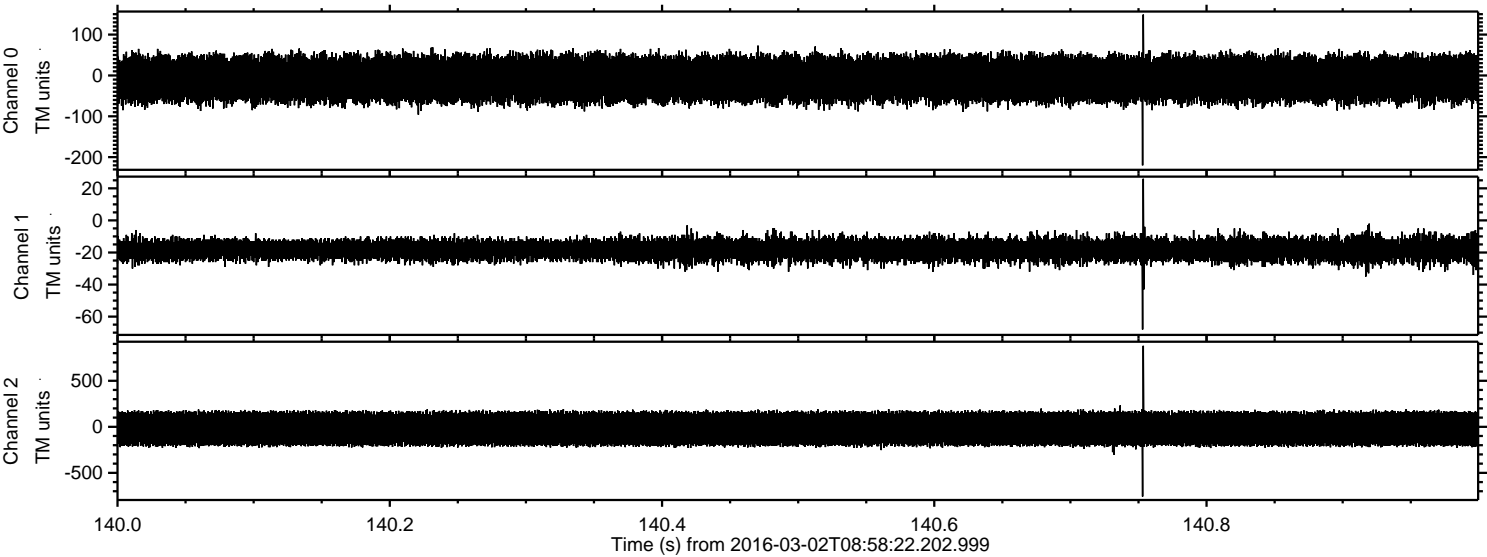

Processed Sun Apr 17 20:43:12 2016 by ELM ver.2012-10-06 from 001__elm20160302_085821__dat00.bin

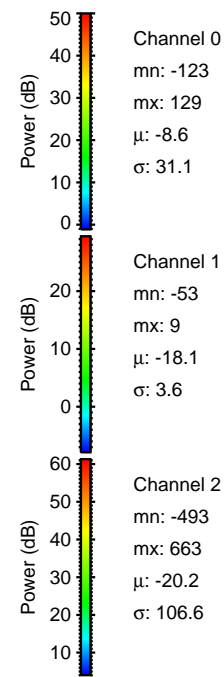
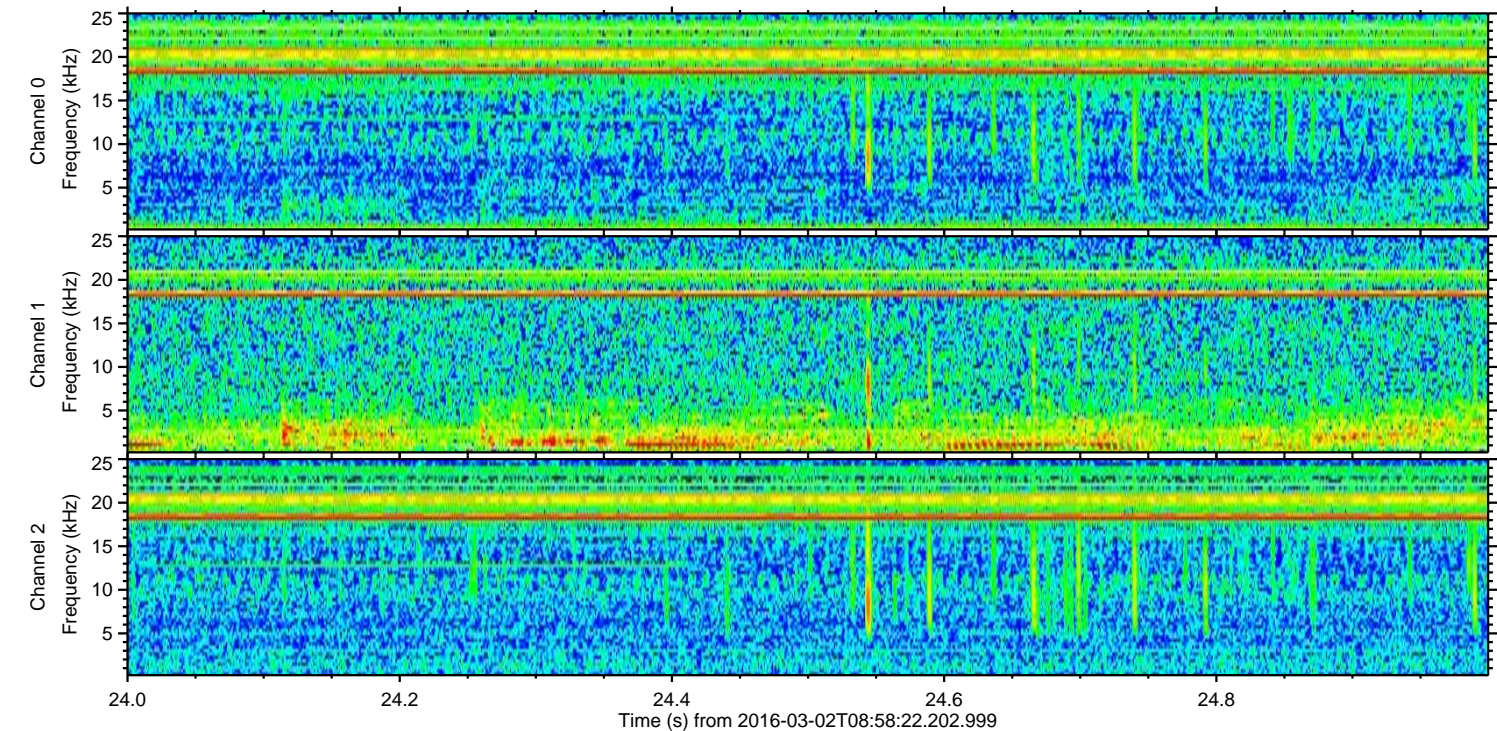
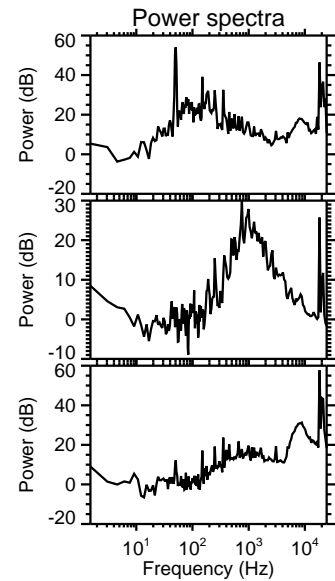
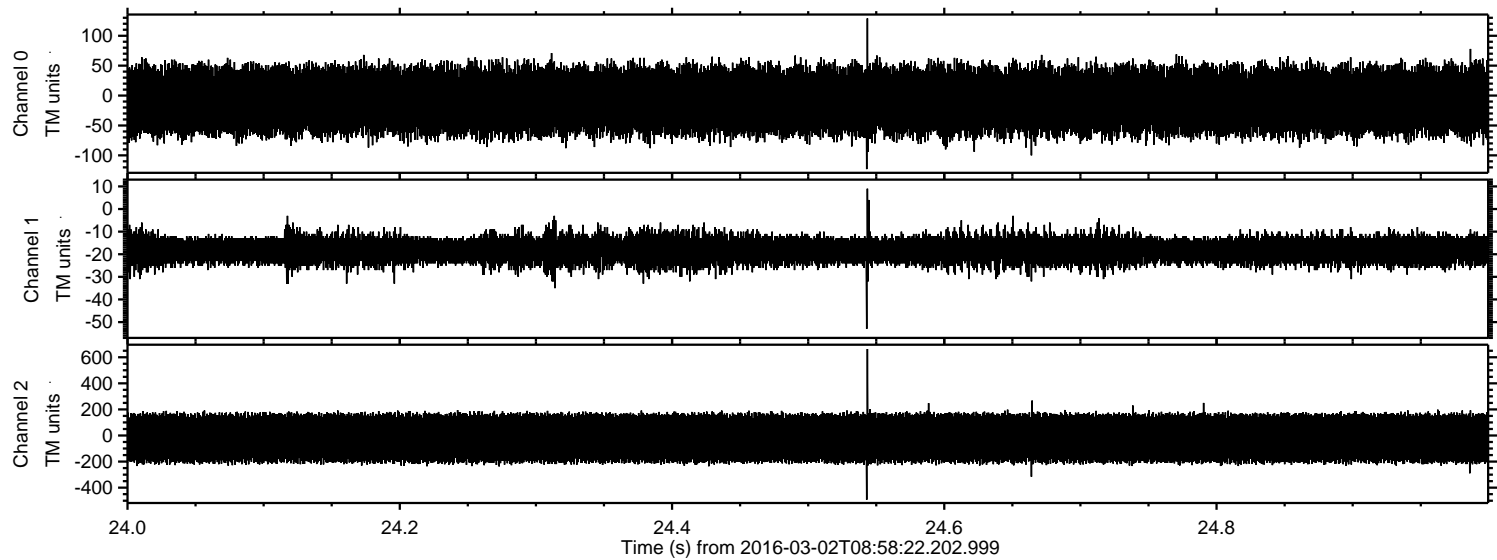

ELMAVAN 3D WAVEFORMS (Measured data sampled at 50 kHz) 51000 packets of 144 samples from 2016-03-02T08:58:22.202.999. Part 136/147

Processed Sun Apr 17 20:43:13 2016 by ELM ver.2012-10-06 from 001__elm20160302_085821__dat00.bin

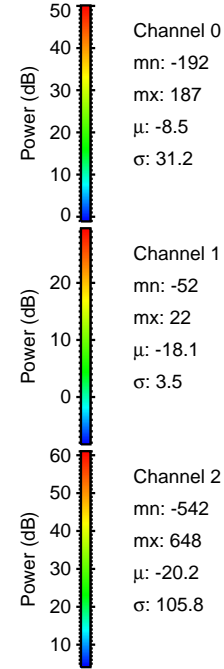
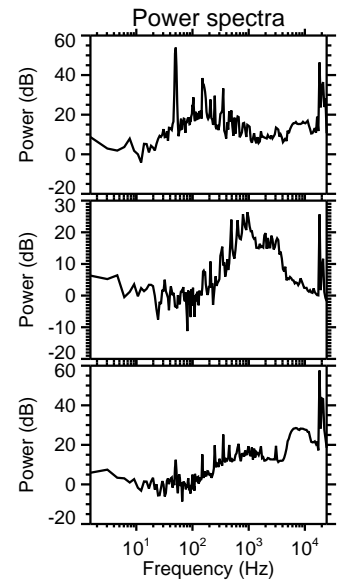
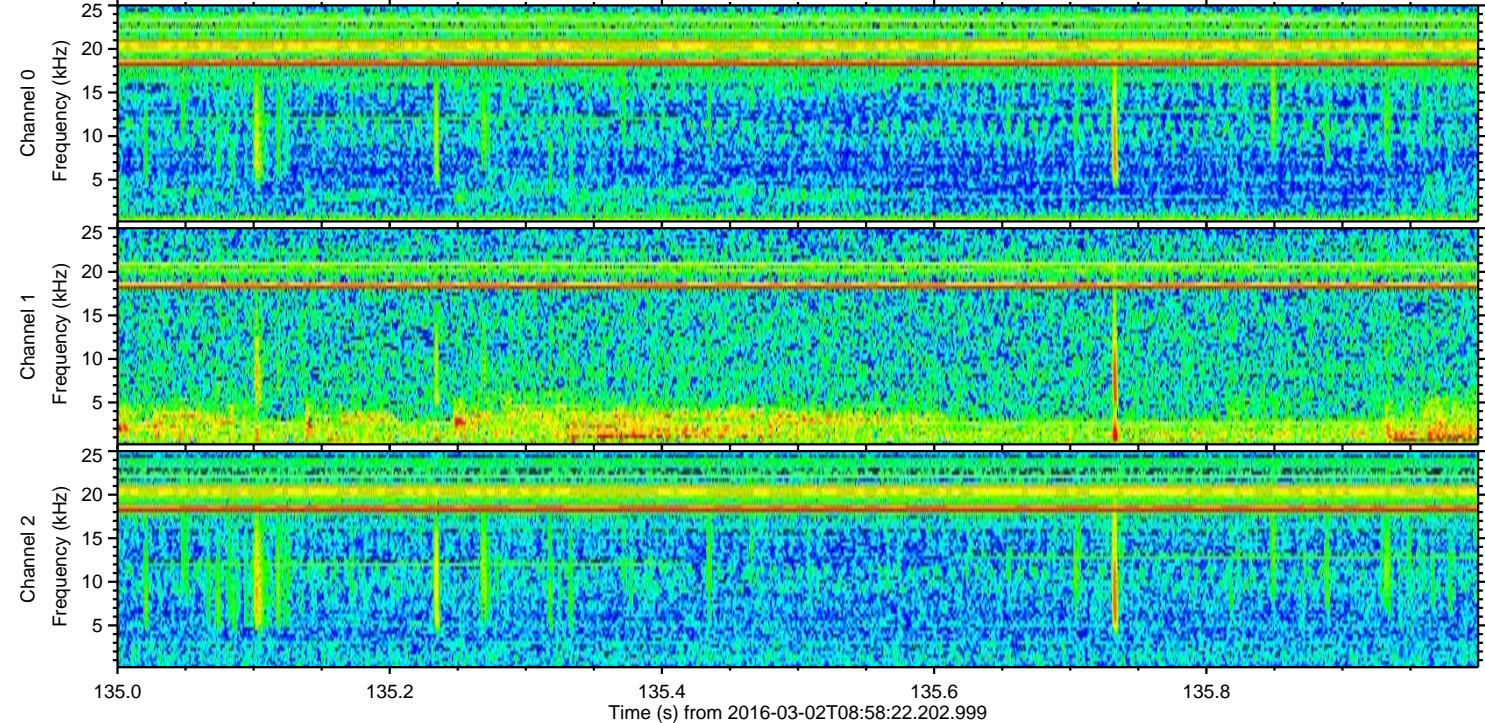
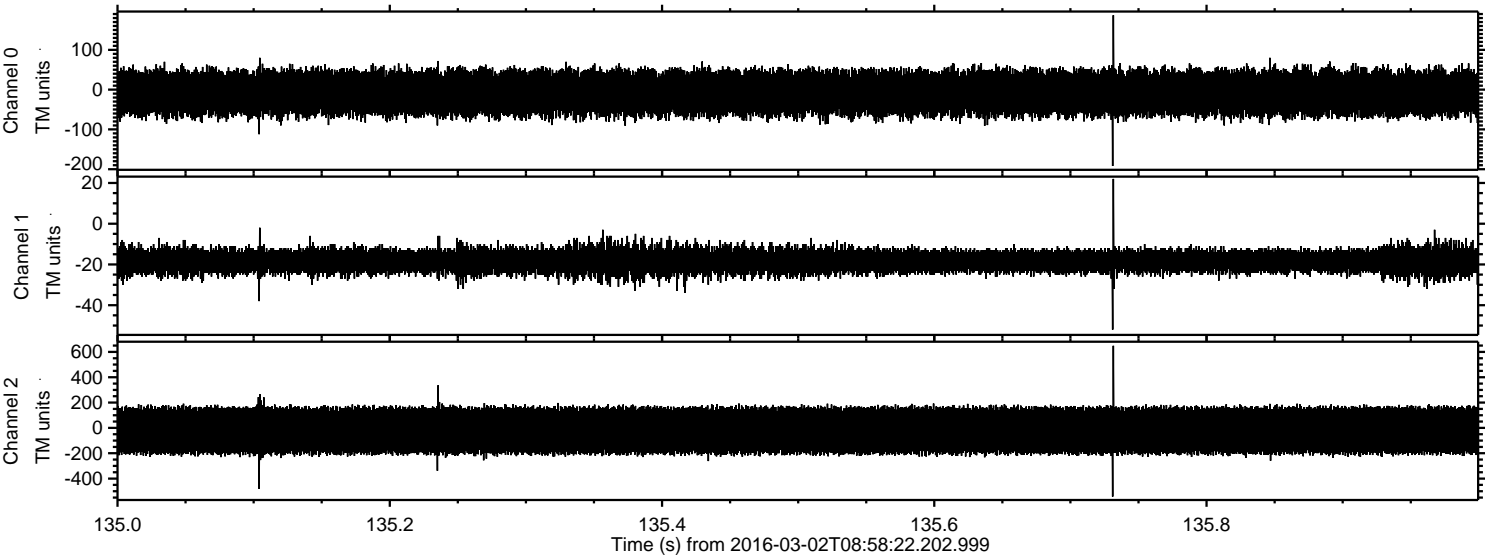

Processed Sun Apr 17 20:43:14 2016 by ELM ver.2012-10-06 from 001__elm20160302_085821__dat00.bin

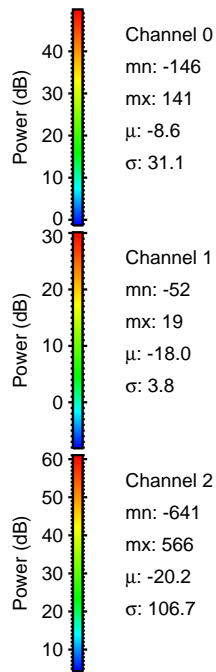
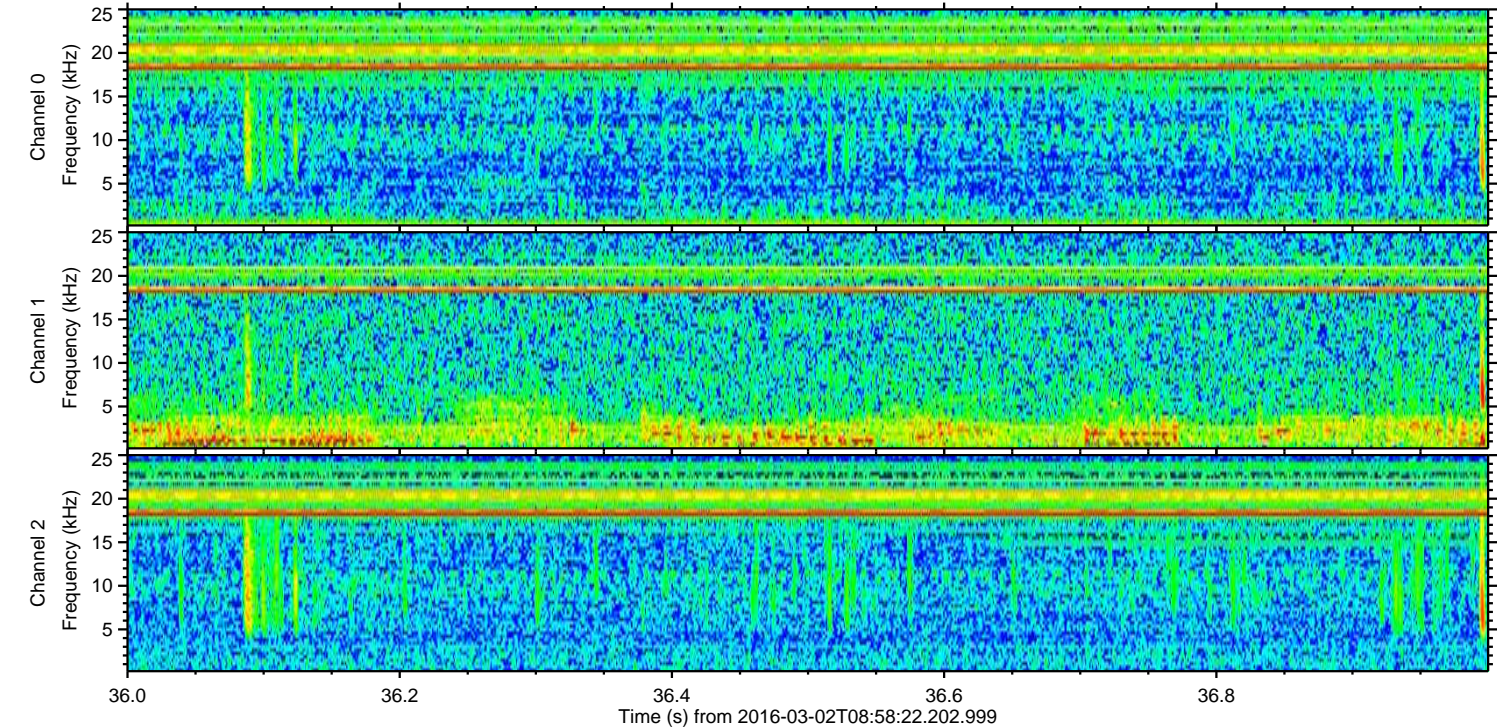
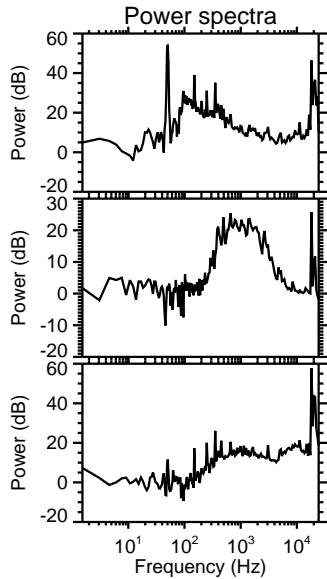
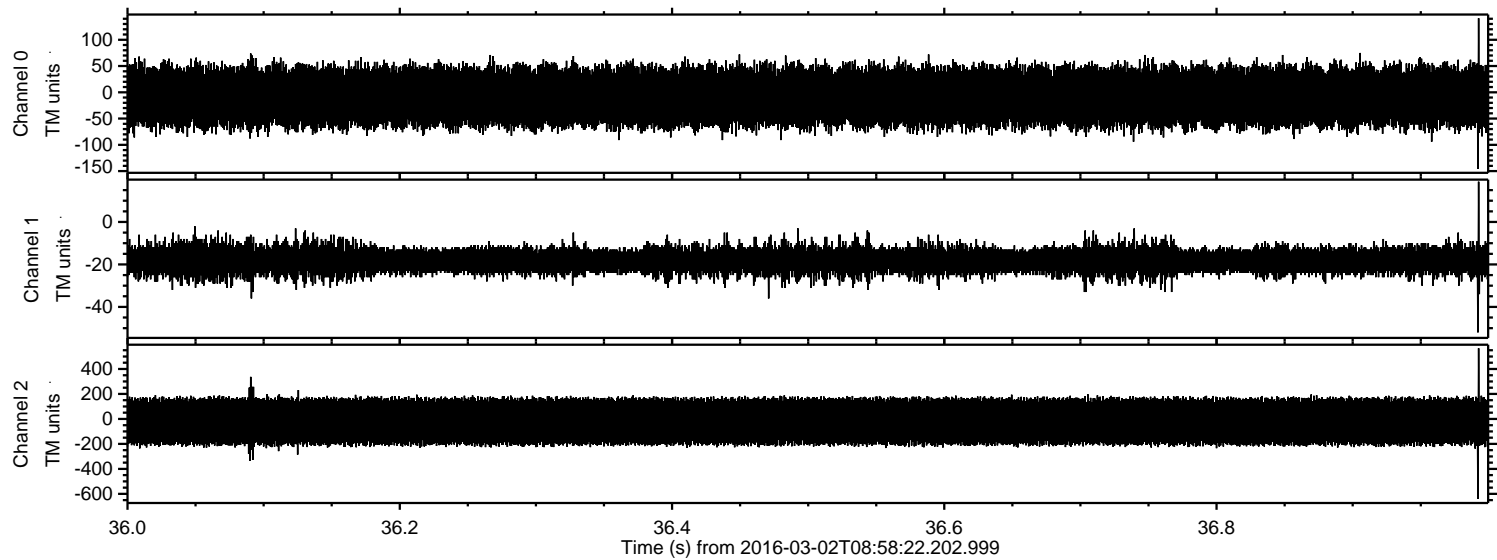

ELMAVAN 3D WAVEFORMS (Measured data sampled at 50 kHz) 51000 packets of 144 samples from 2016-03-02T08:58:22.202.999. Part 109/147

Processed Sun Apr 17 20:43:15 2016 by ELM ver.2012-10-06 from 001__elm20160302_085821__dat00.bin

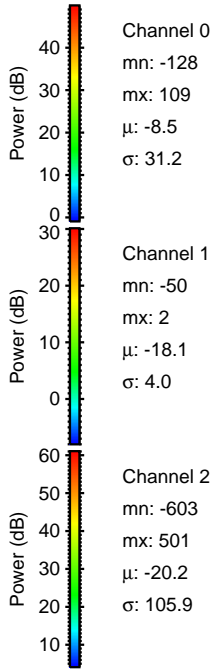
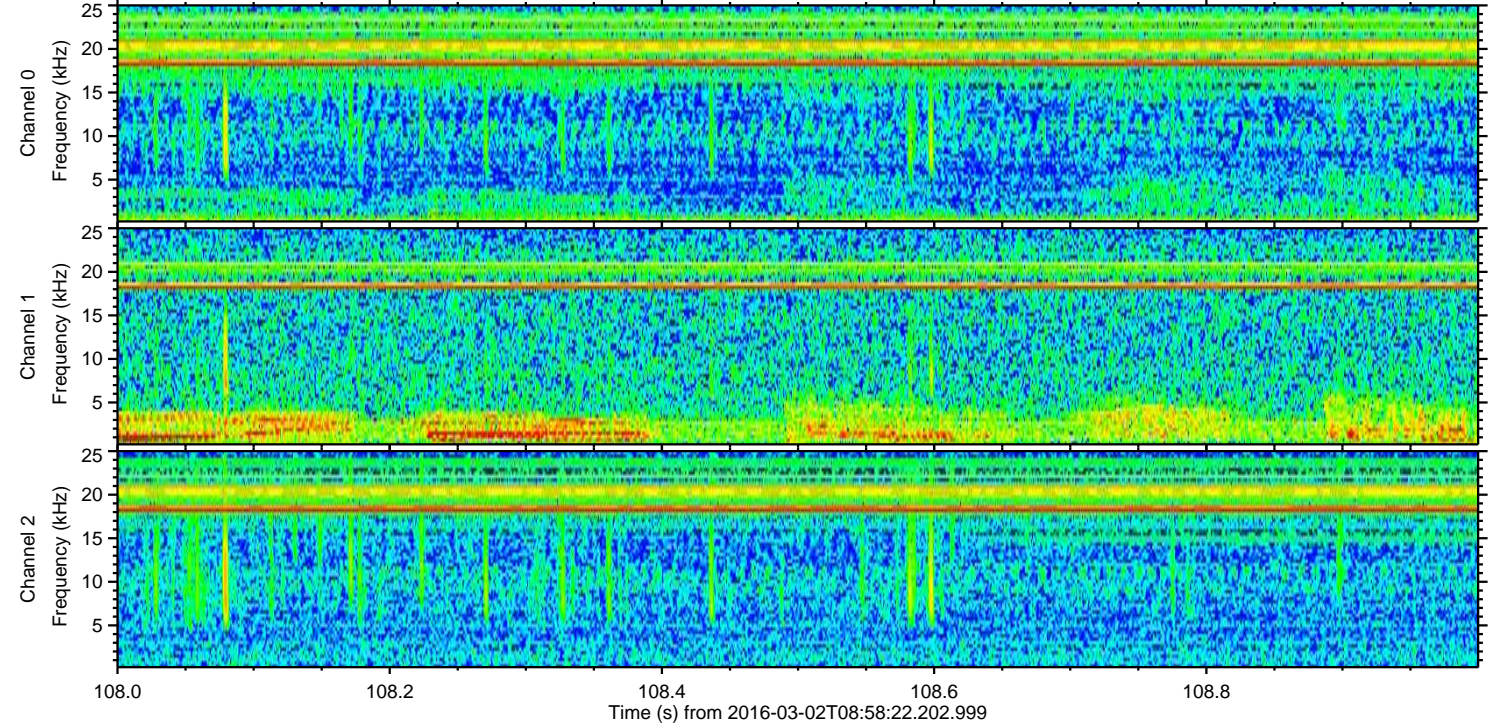
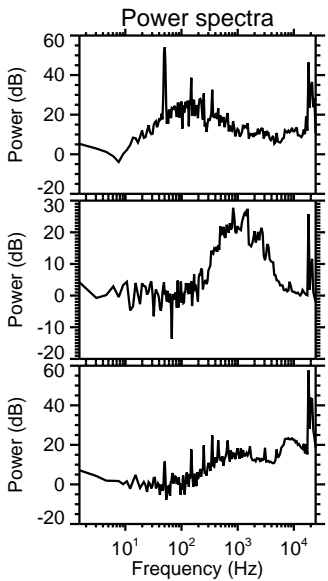
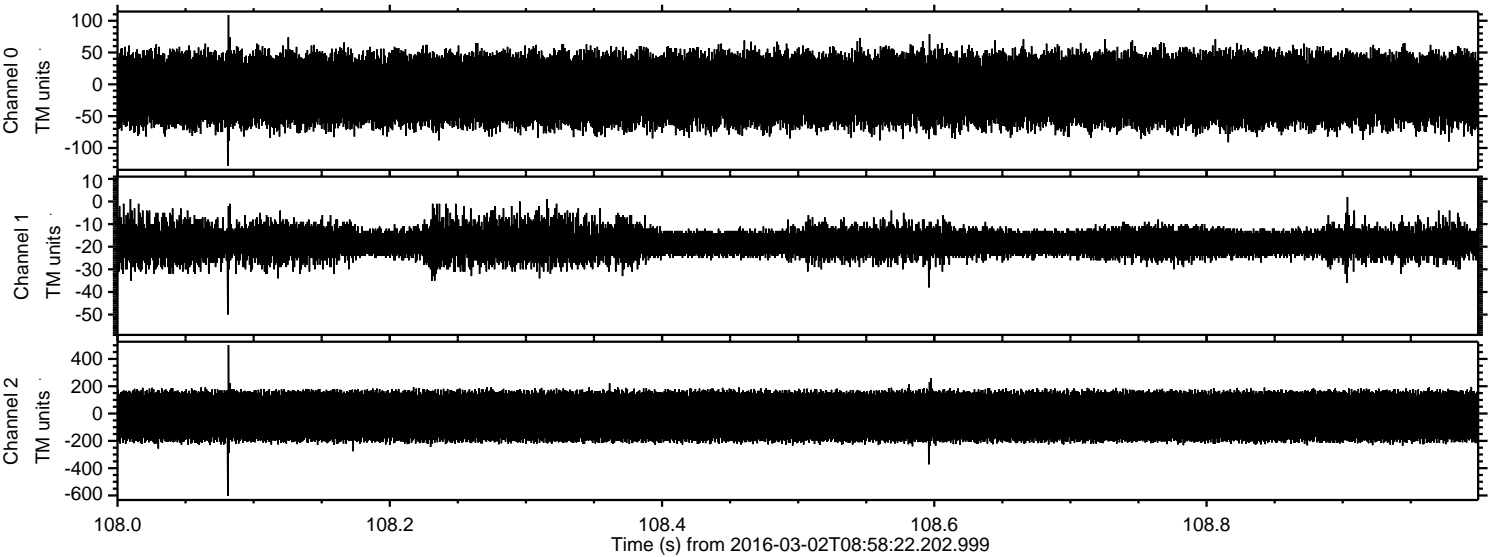

Processed Sun Apr 17 20:43:16 2016 by ELM ver.2012-10-06 from 001__elm20160302_085821__dat00.bin

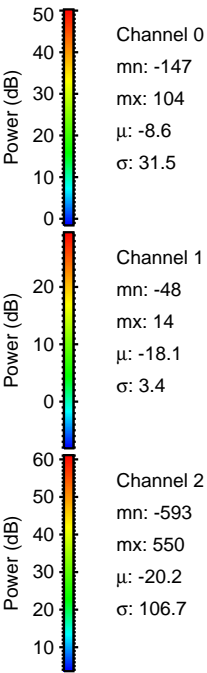
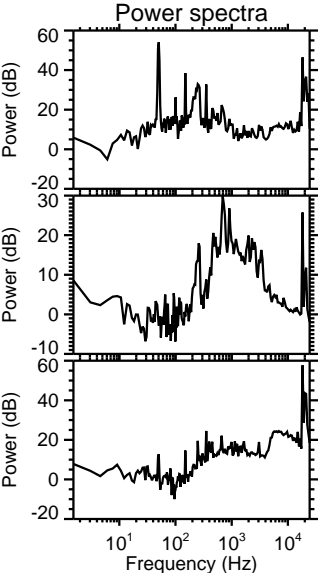
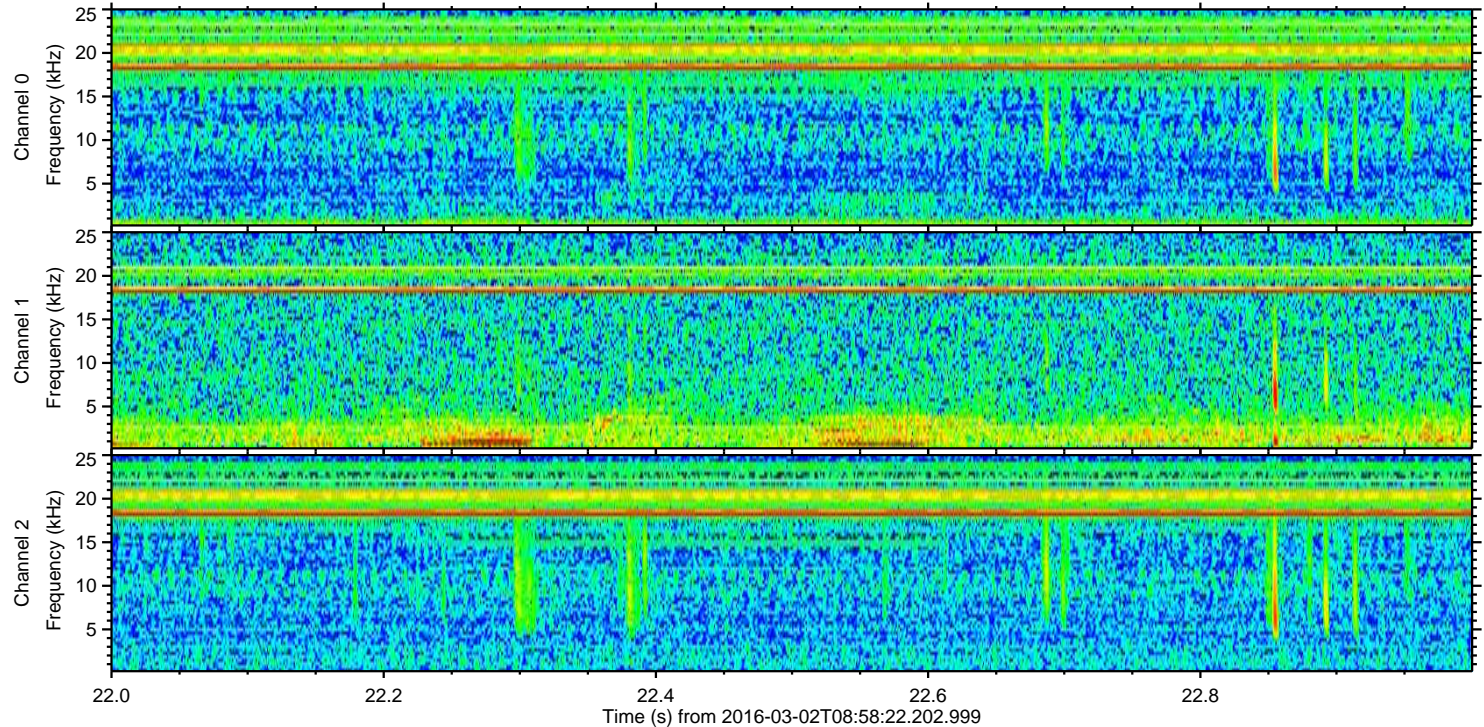
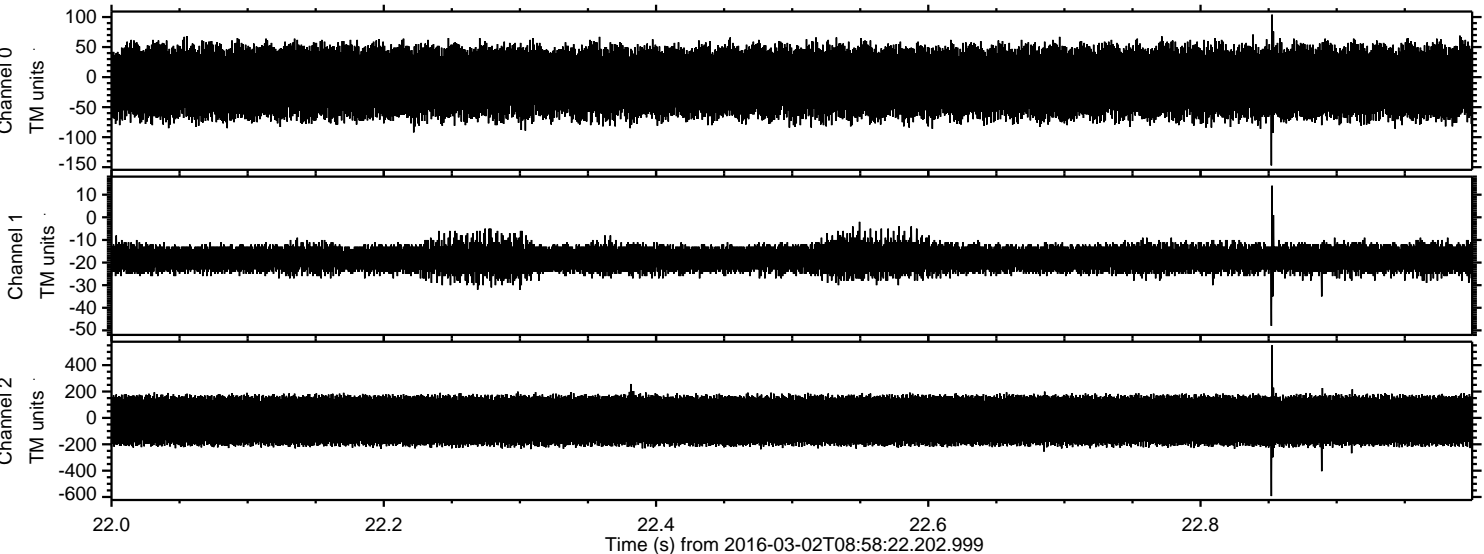

Channel 0
mn: -147
mx: 104
 μ : -8.6
 σ : 31.5

Channel 1
mn: -48
mx: 14
 μ : -18.1
 σ : 3.4

Channel 2
mn: -593
mx: 550
 μ : -20.2
 σ : 106.7

Processed Sun Apr 17 20:43:17 2016 by ELM ver.2012-10-06 from 001__elm20160302_085821__dat00.bin

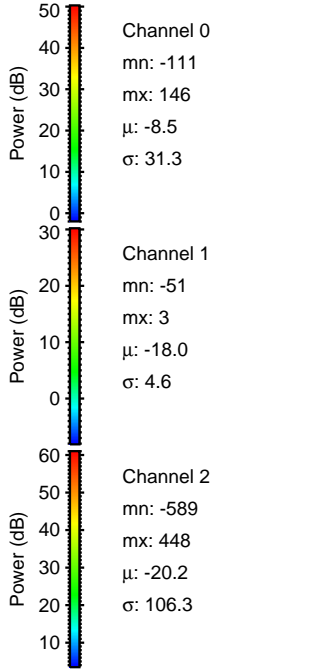
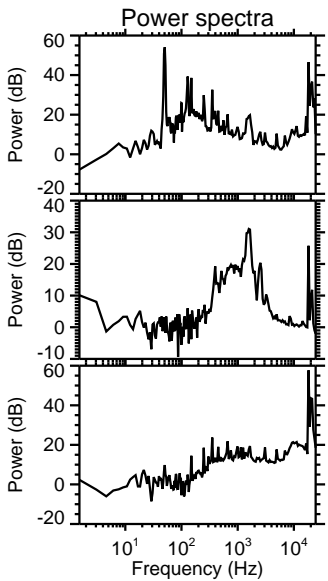
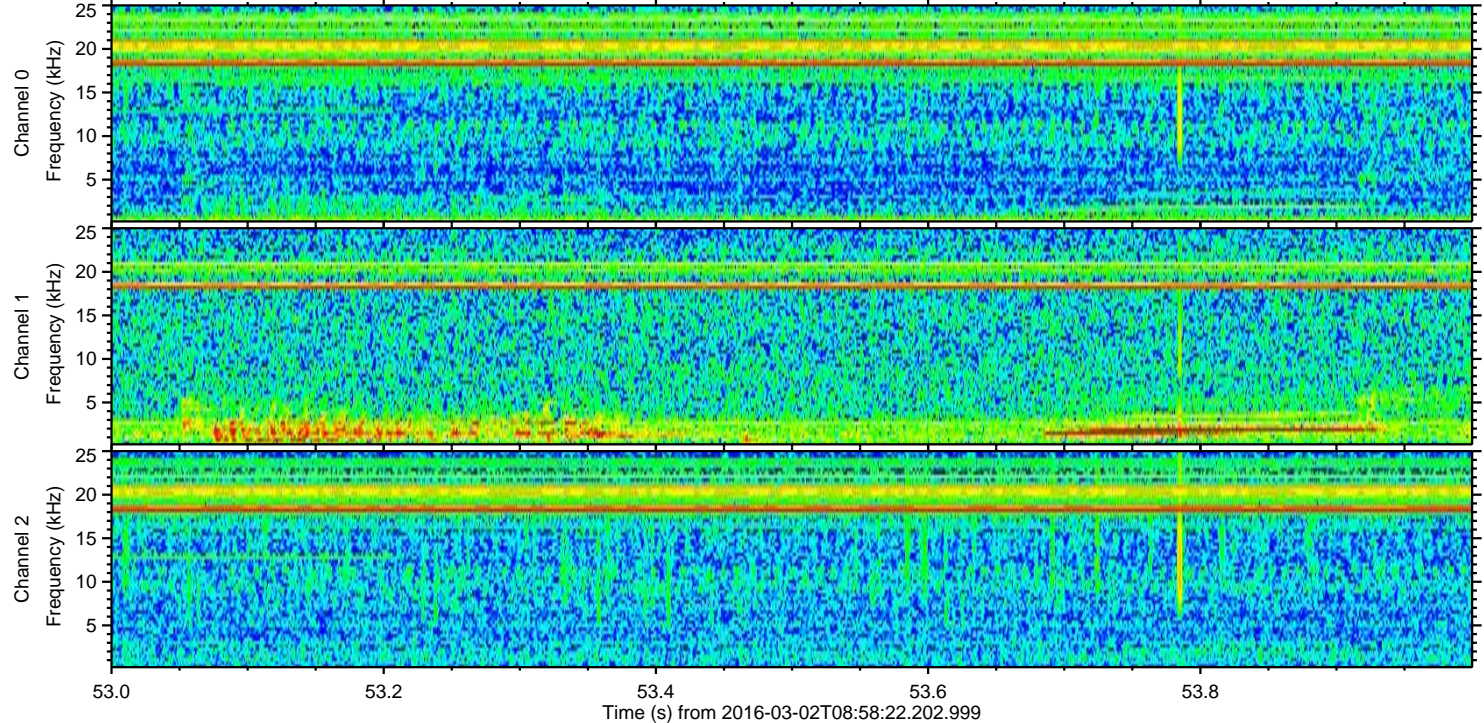
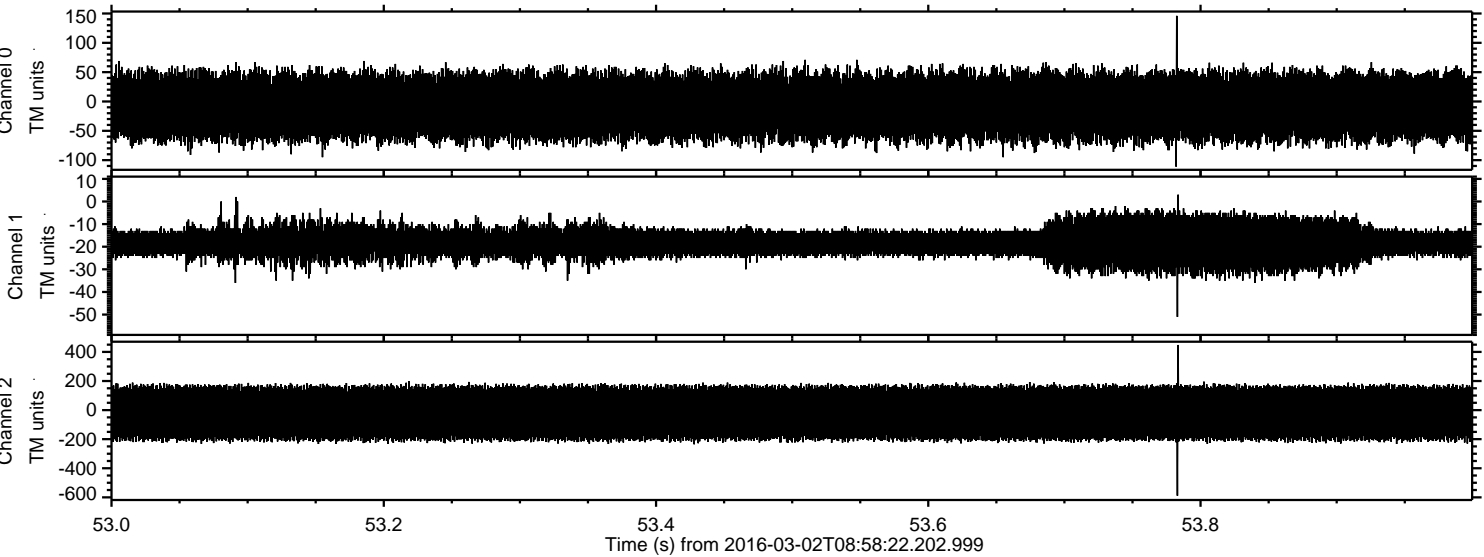

Processed Sun Apr 17 20:43:18 2016 by ELM ver.2012-10-06 from 001__elm20160302_085821__dat00.bin

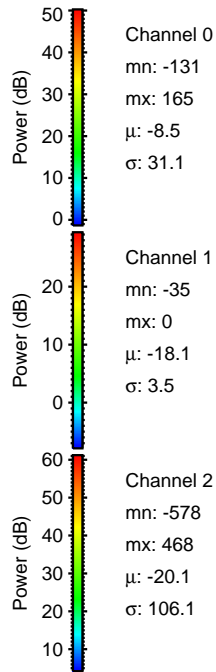
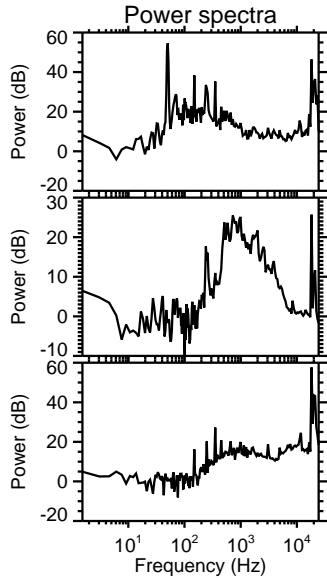
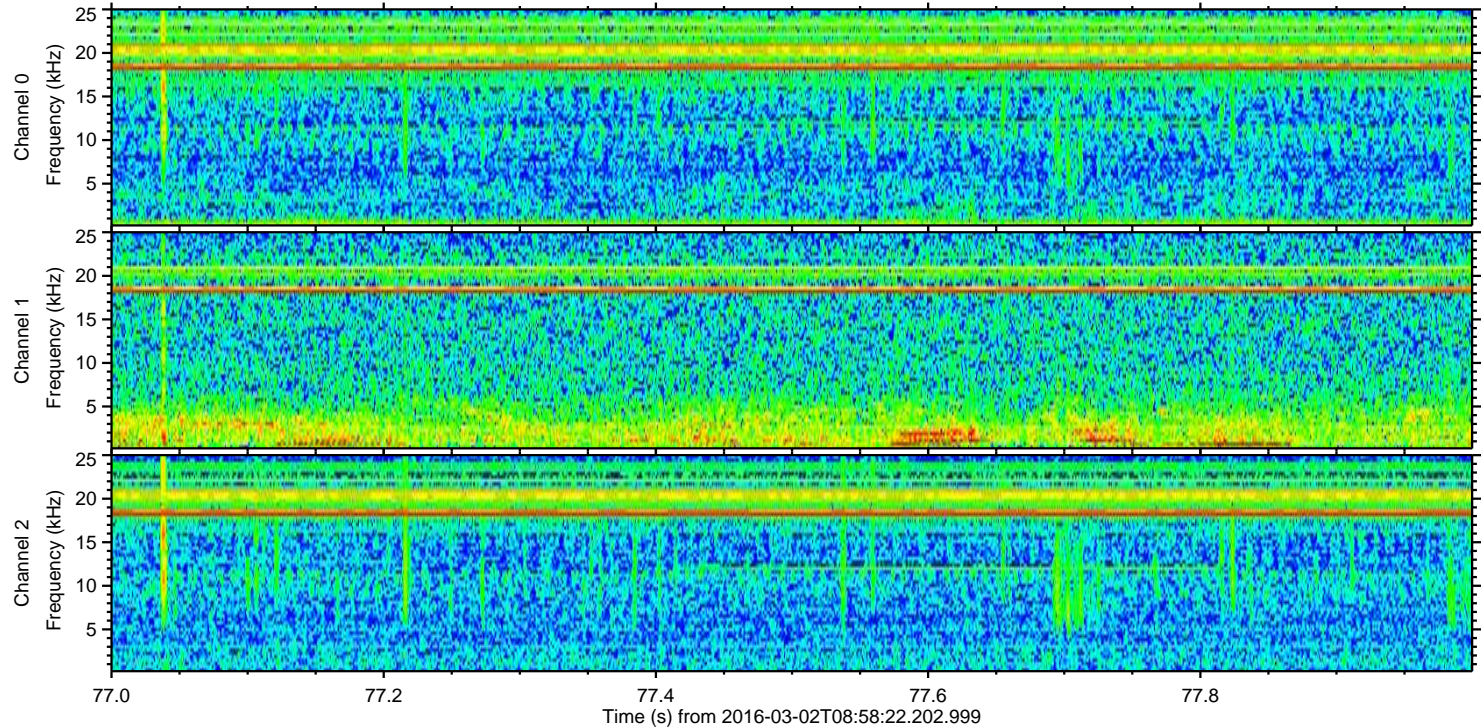
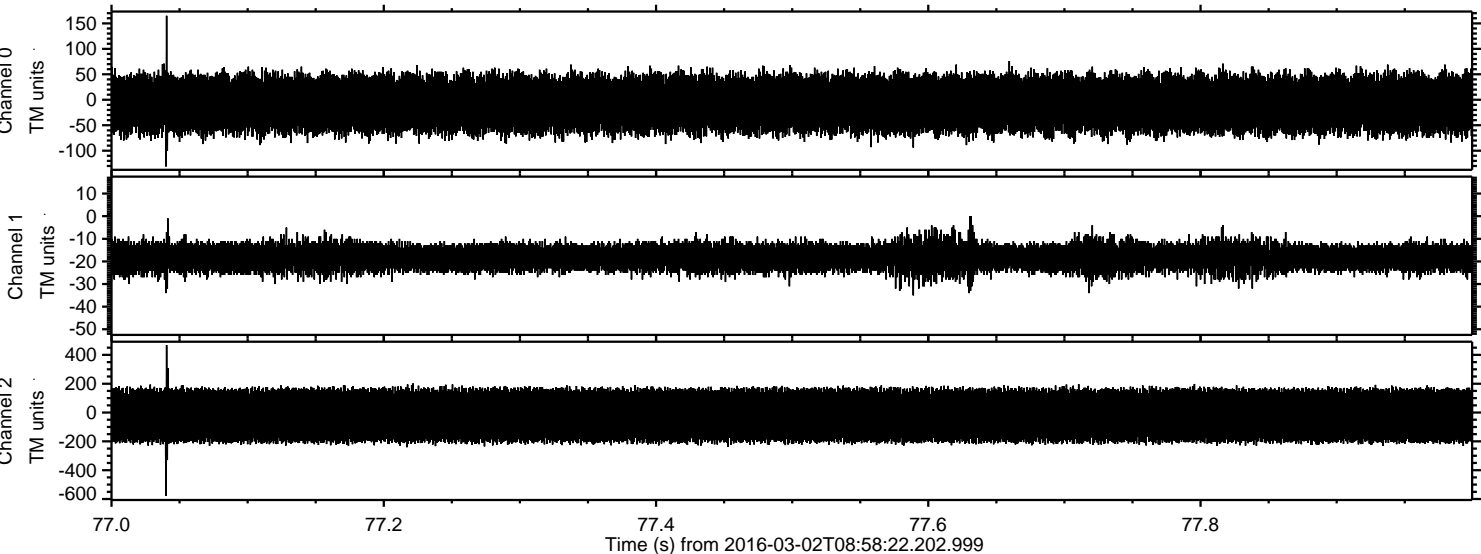

Processed Sun Apr 17 20:43:18 2016 by ELM ver.2012-10-06 from 001__elm20160302_085821__dat00.bin

