

ELMAVAN 3D WAVEFORMS (Measured data sampled at 50 kHz) 51000 packets of 144 samples from 2016-03-02T07:23:17.983.999.

Processed Sun Apr 17 20:23:18 2016 by ELM ver.2012-10-06 from 001__elm20160302_072316__dat00.bin

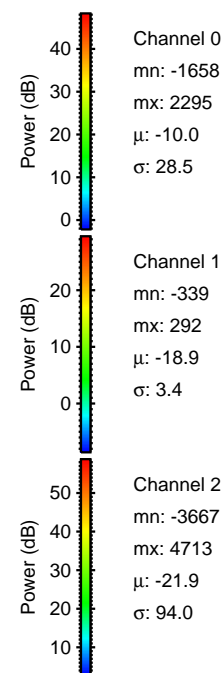

Processed Sun Apr 17 20:23:30 2016 by ELM ver.2012-10-06 from 001__elm20160302_072316__dat00.bin

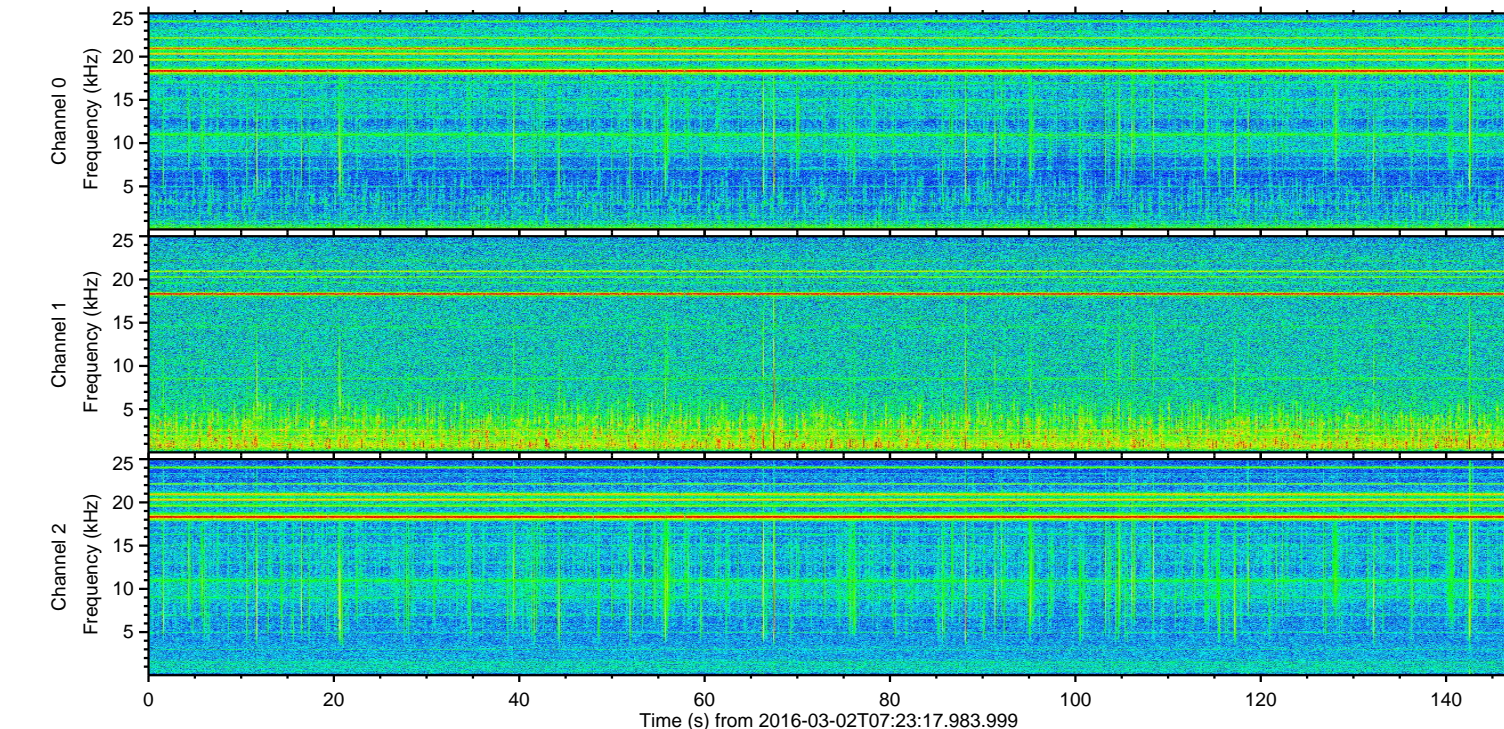
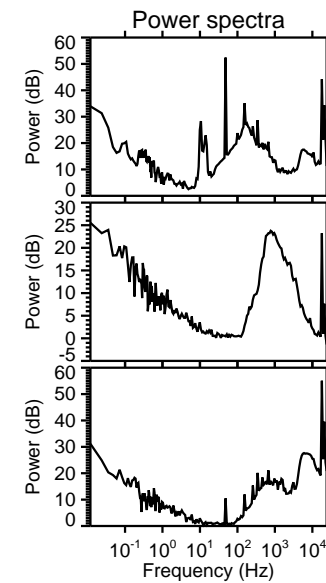
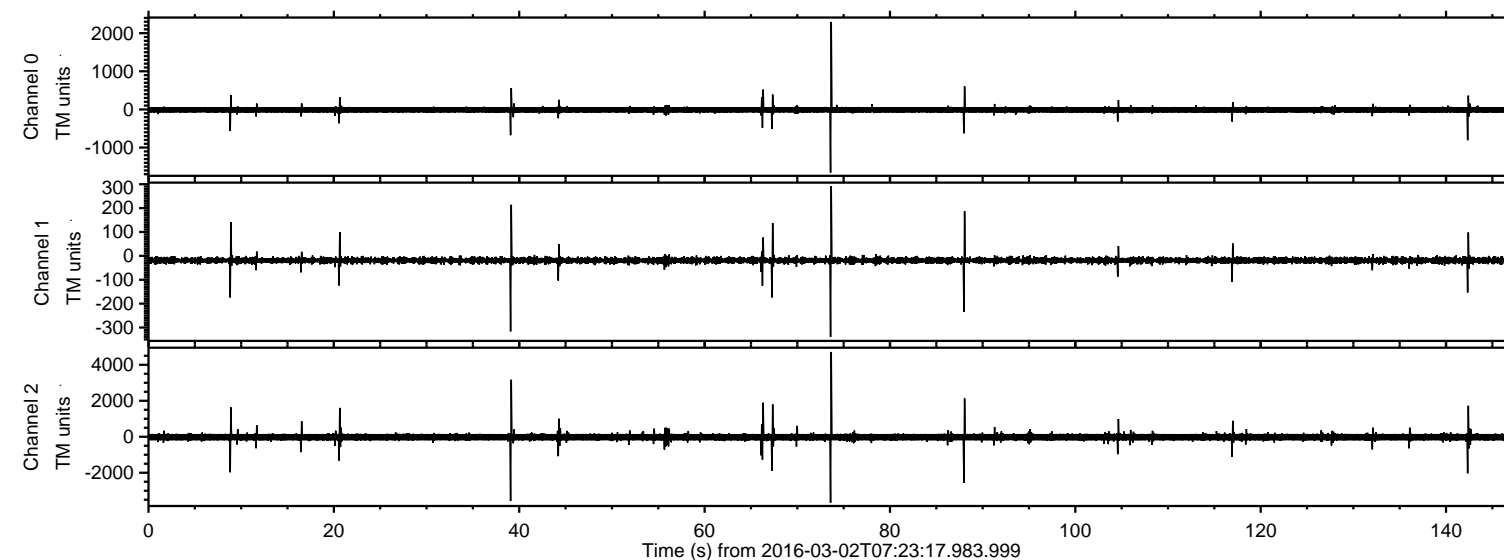
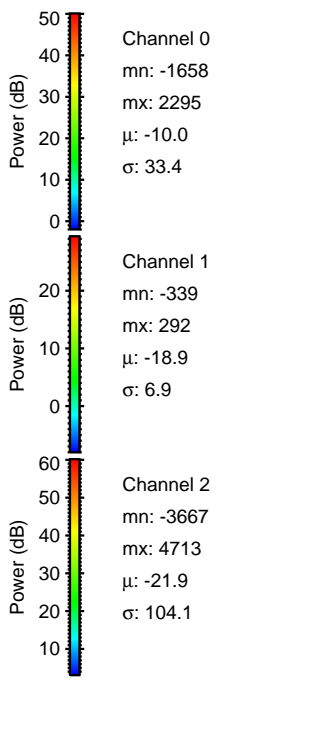
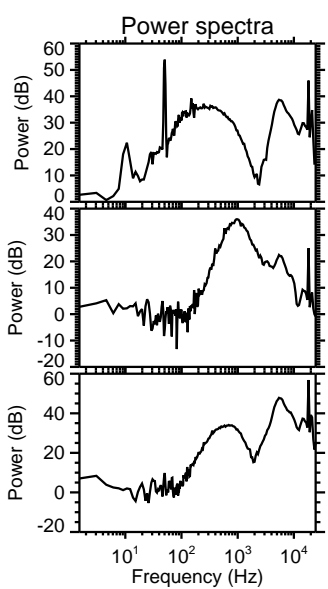
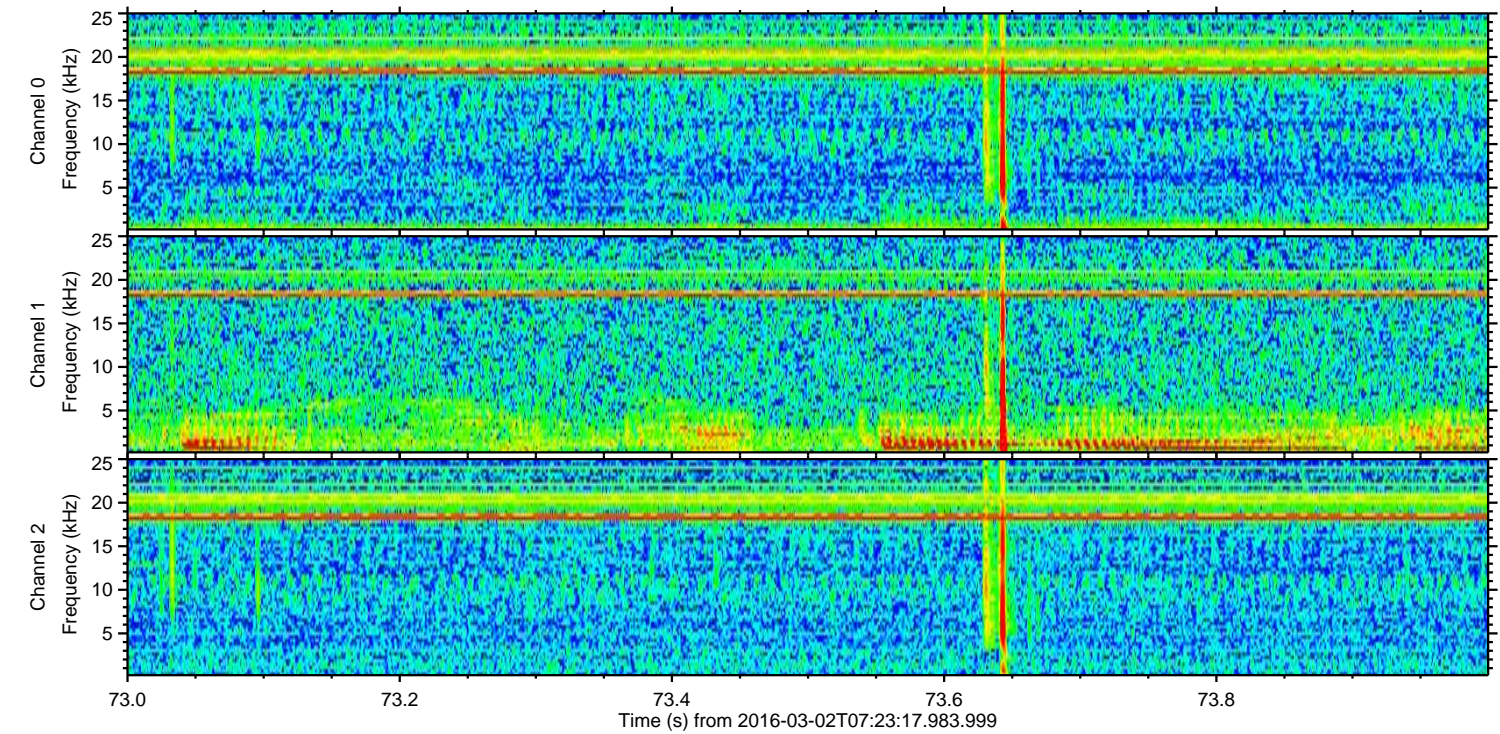
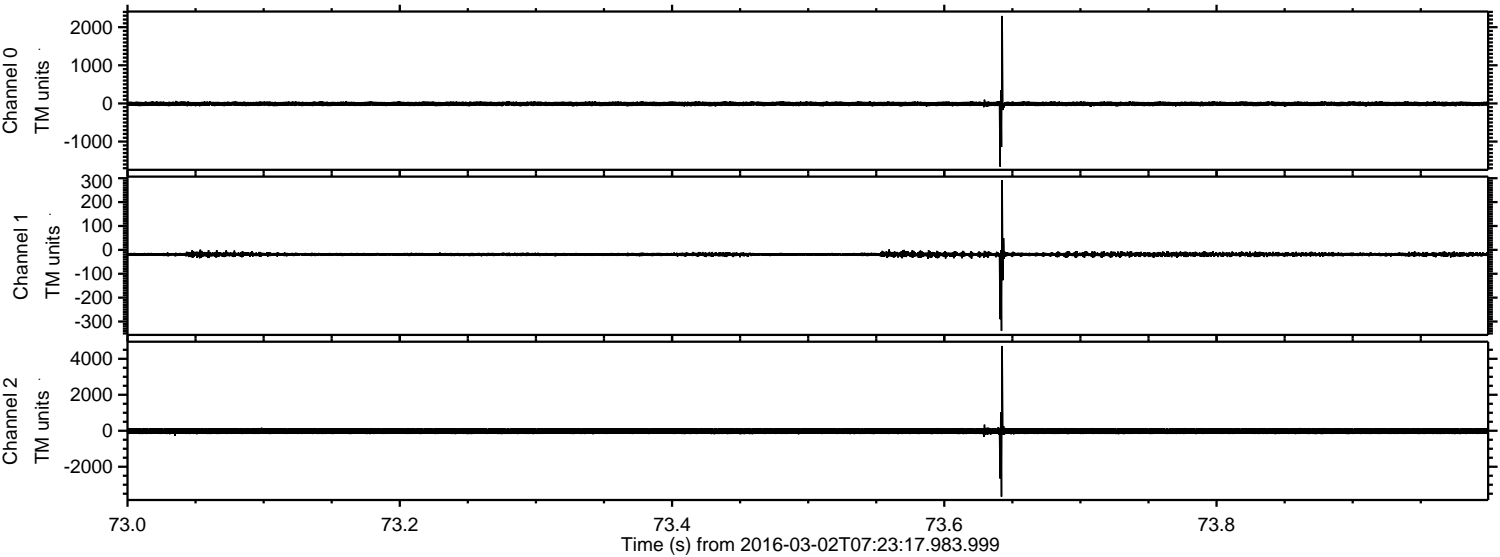

Processed Sun Apr 17 20:23:31 2016 by ELM ver.2012-10-06 from 001__elm20160302_072316__dat00.bin

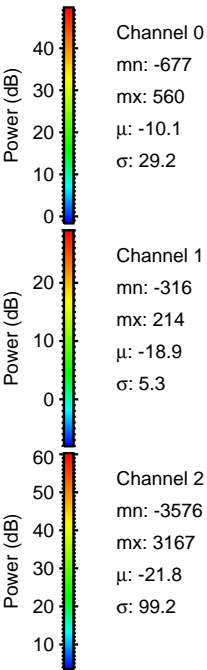
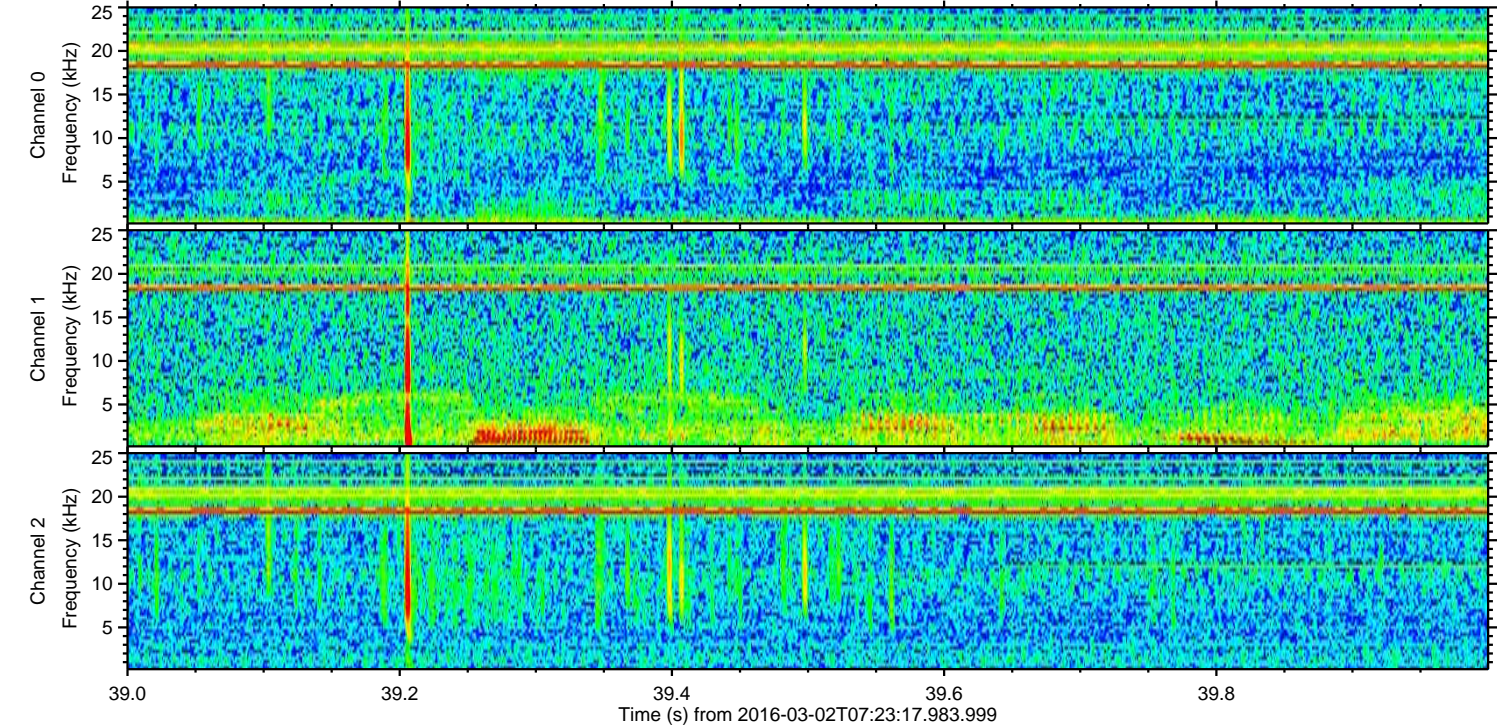
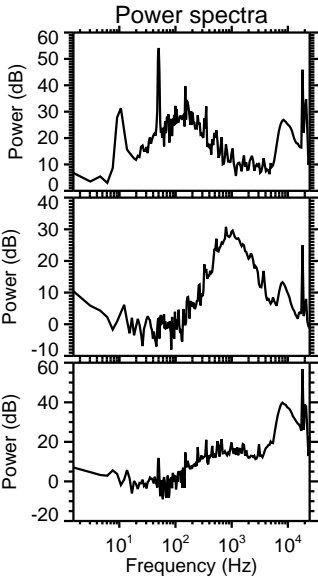
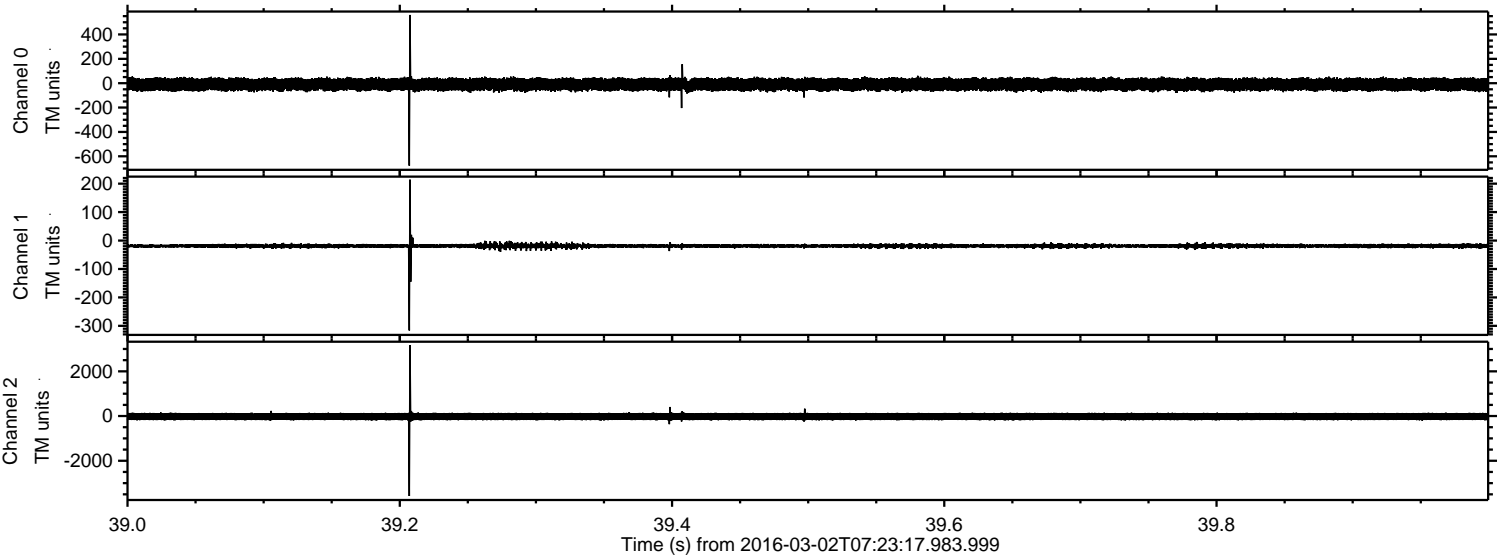

Processed Sun Apr 17 20:23:32 2016 by ELM ver.2012-10-06 from 001__elm20160302_072316__dat00.bin

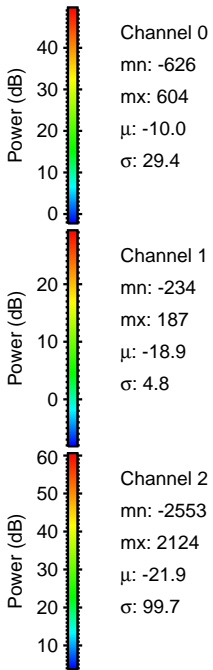
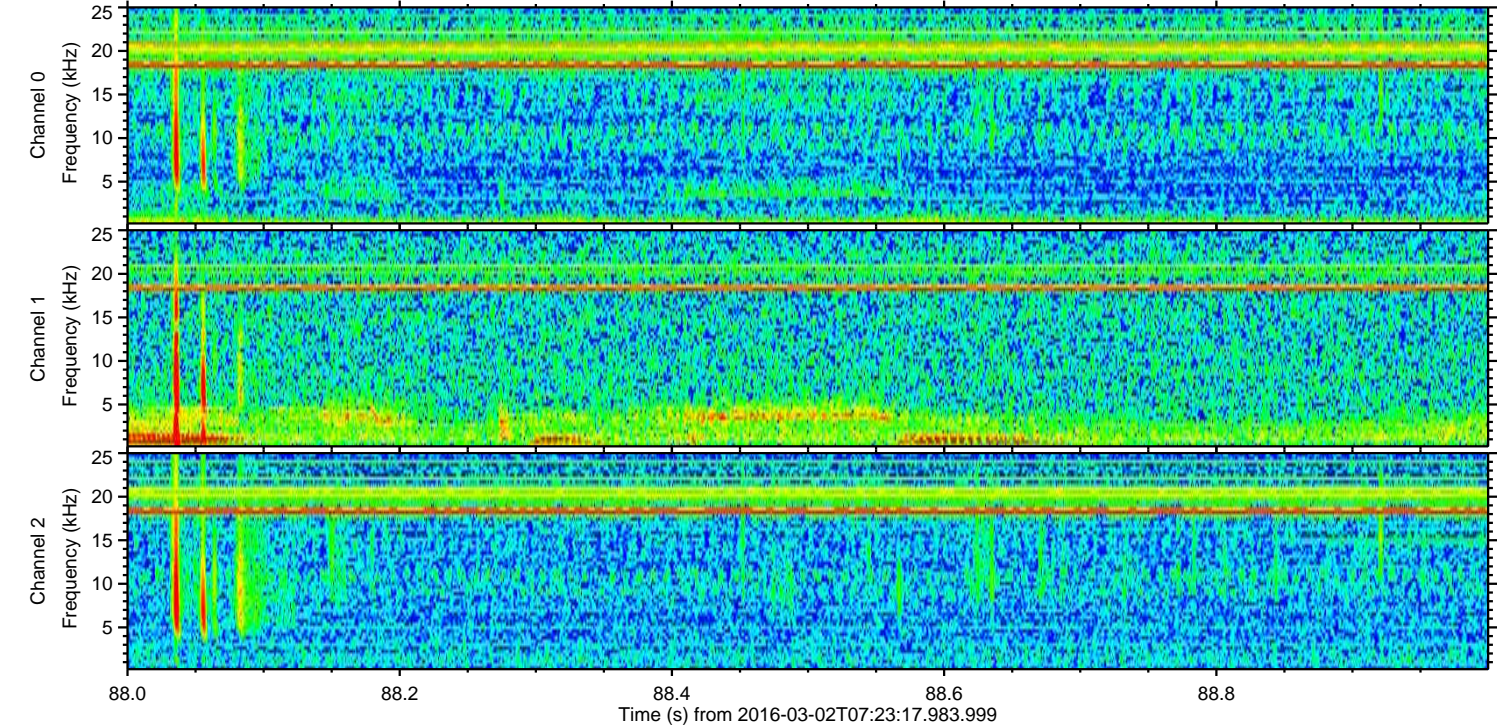
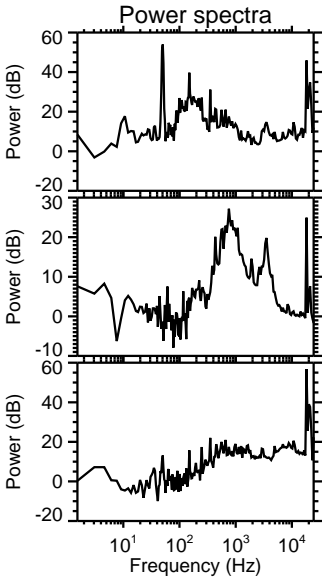
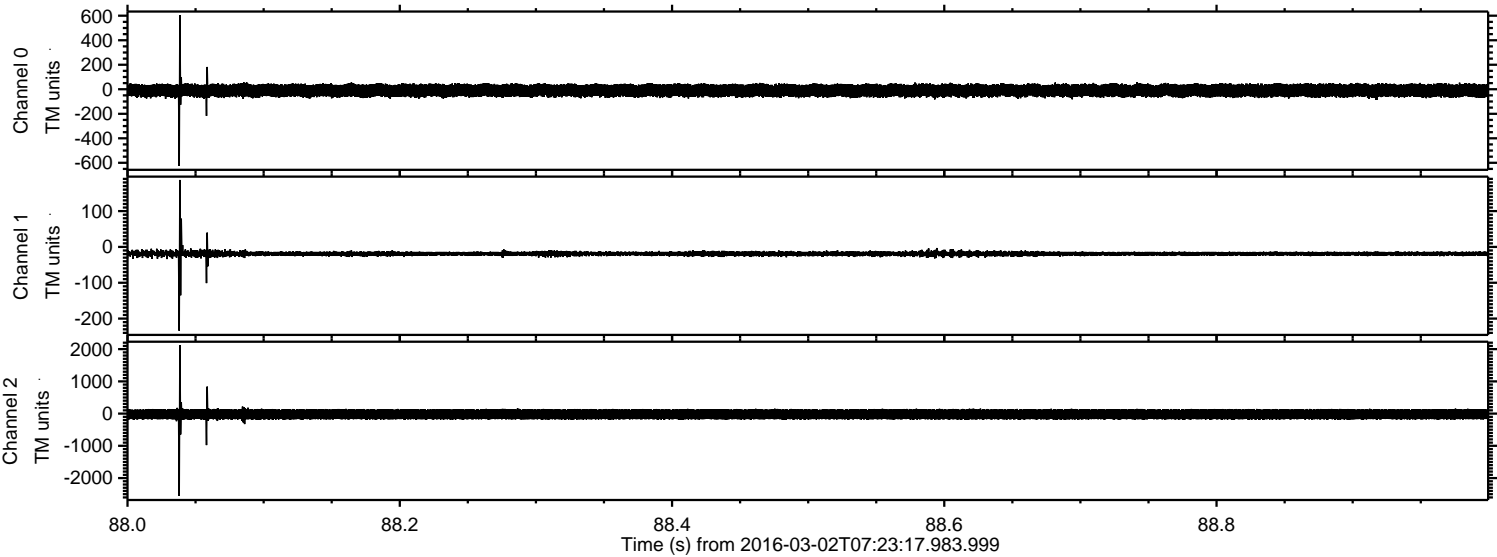

ELMAVAN 3D WAVEFORMS (Measured data sampled at 50 kHz) 51000 packets of 144 samples from 2016-03-02T07:23:17.983.999. Part 143/147

Processed Sun Apr 17 20:23:33 2016 by ELM ver.2012-10-06 from 001__elm20160302_072316__dat00.bin

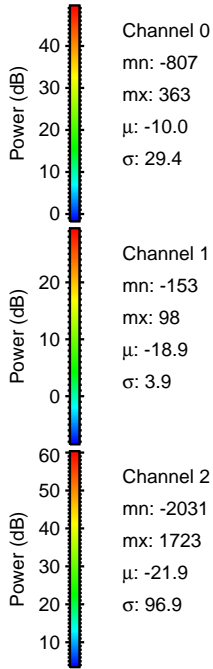
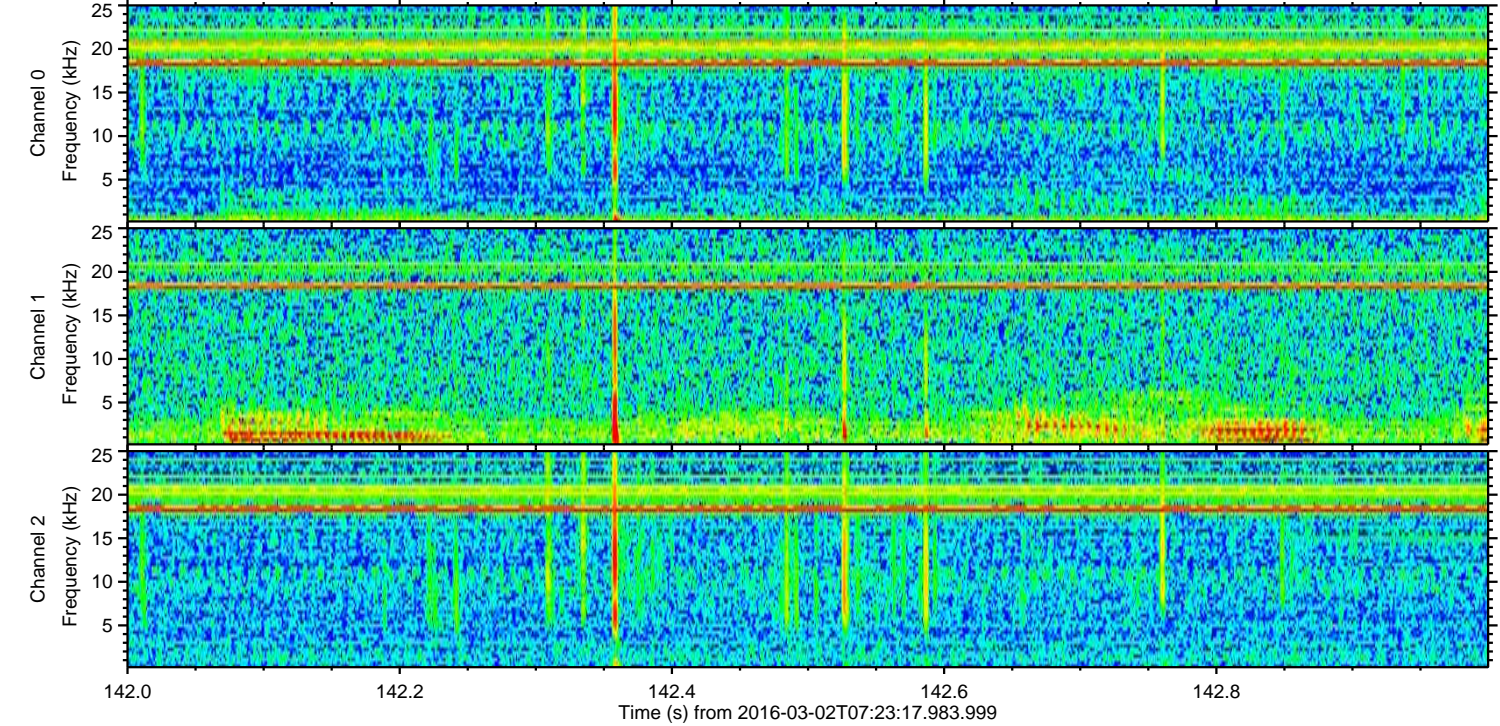
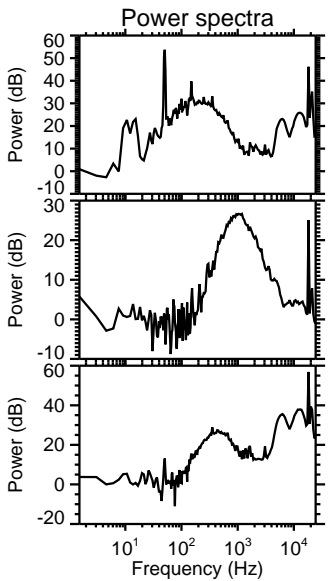
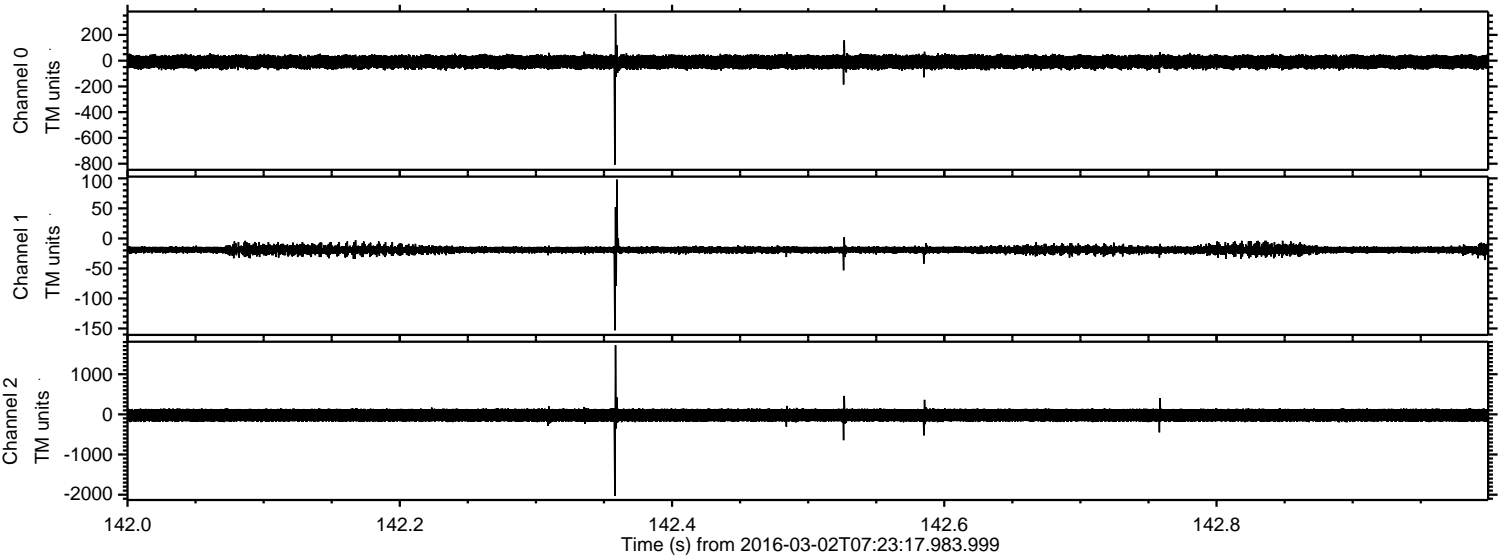

Processed Sun Apr 17 20:23:33 2016 by ELM ver.2012-10-06 from 001__elm20160302_072316__dat00.bin

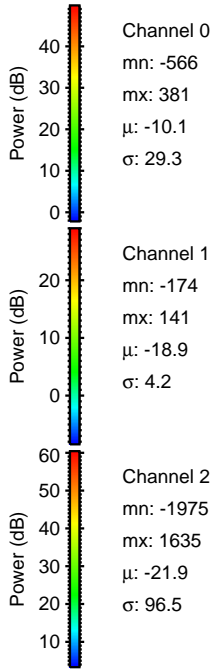
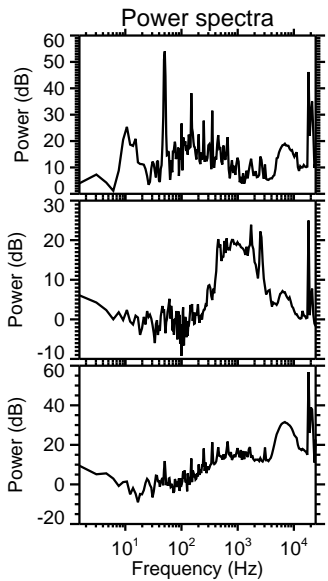
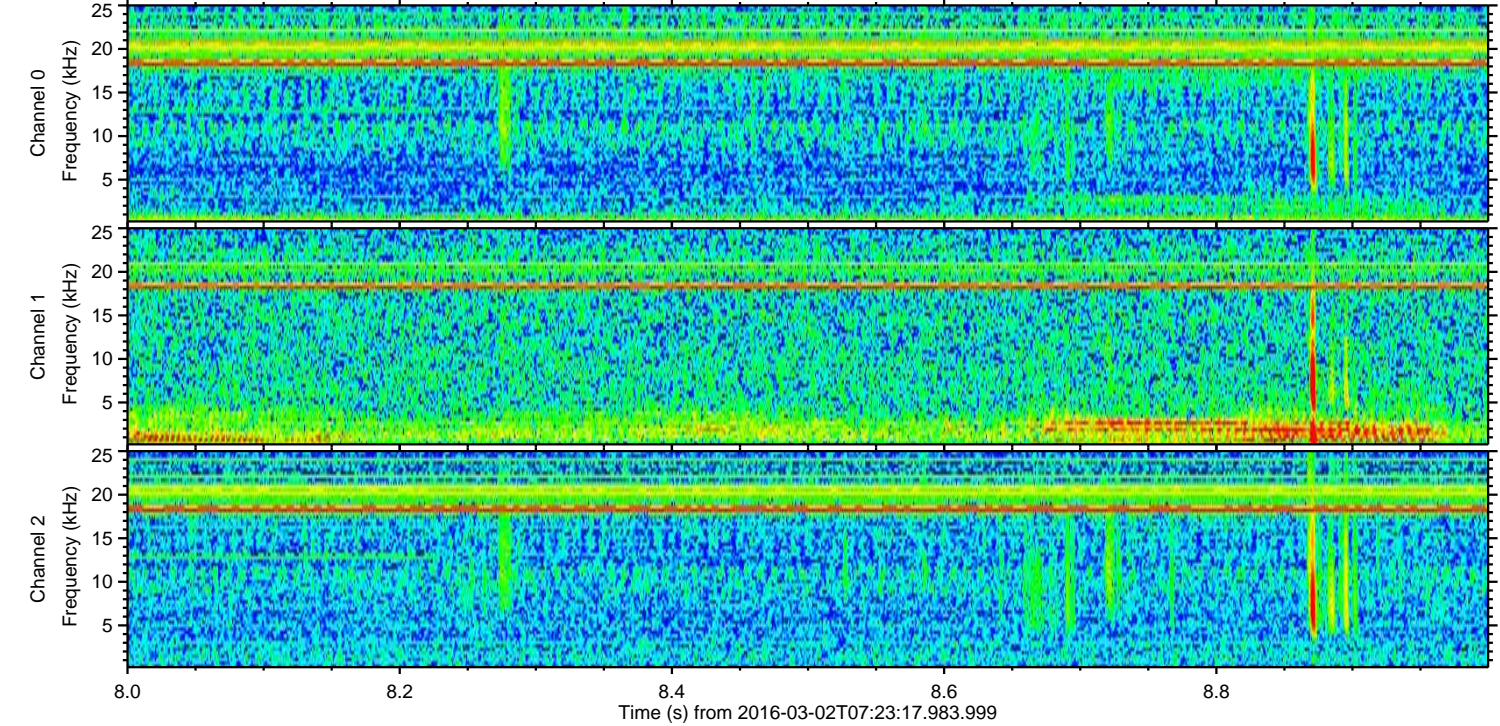
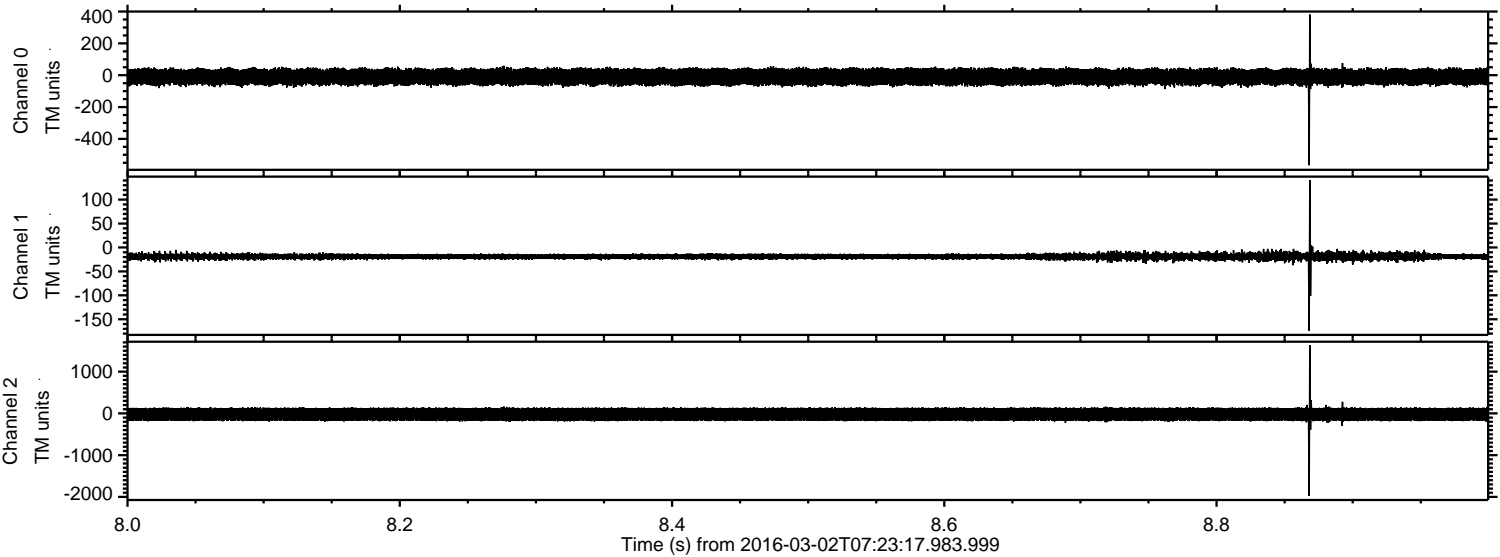

Processed Sun Apr 17 20:23:34 2016 by ELM ver.2012-10-06 from 001__elm20160302_072316__dat00.bin

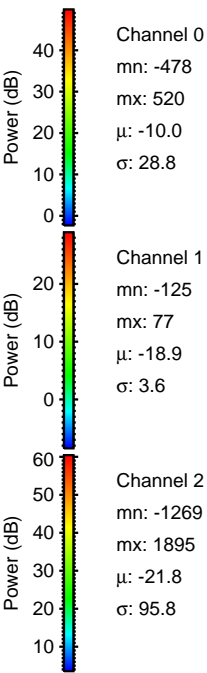
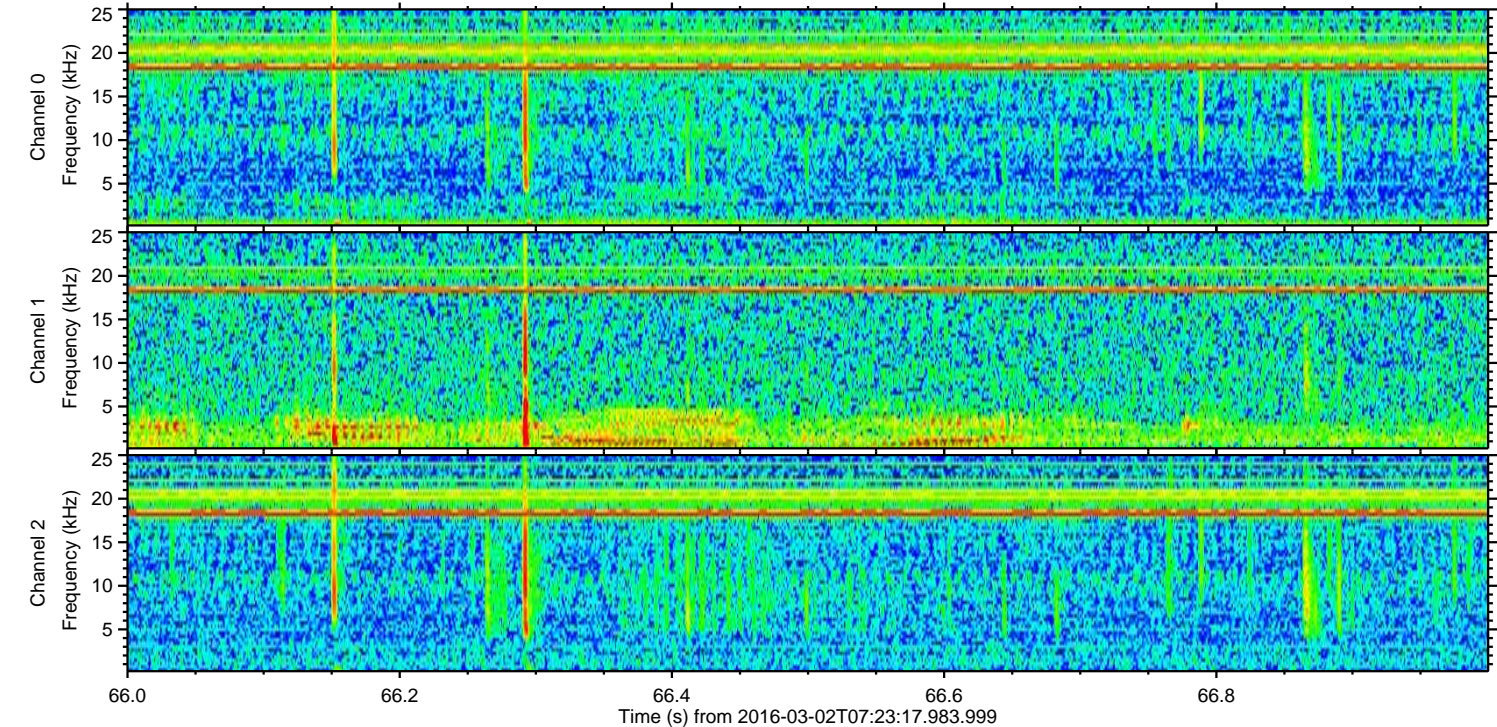
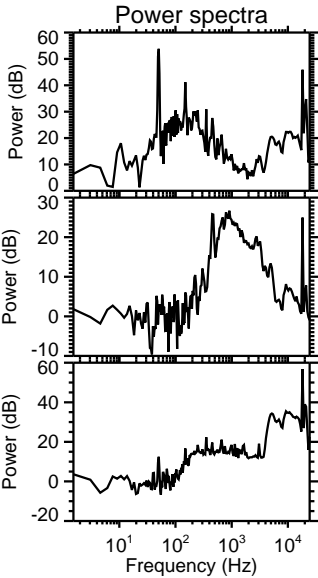
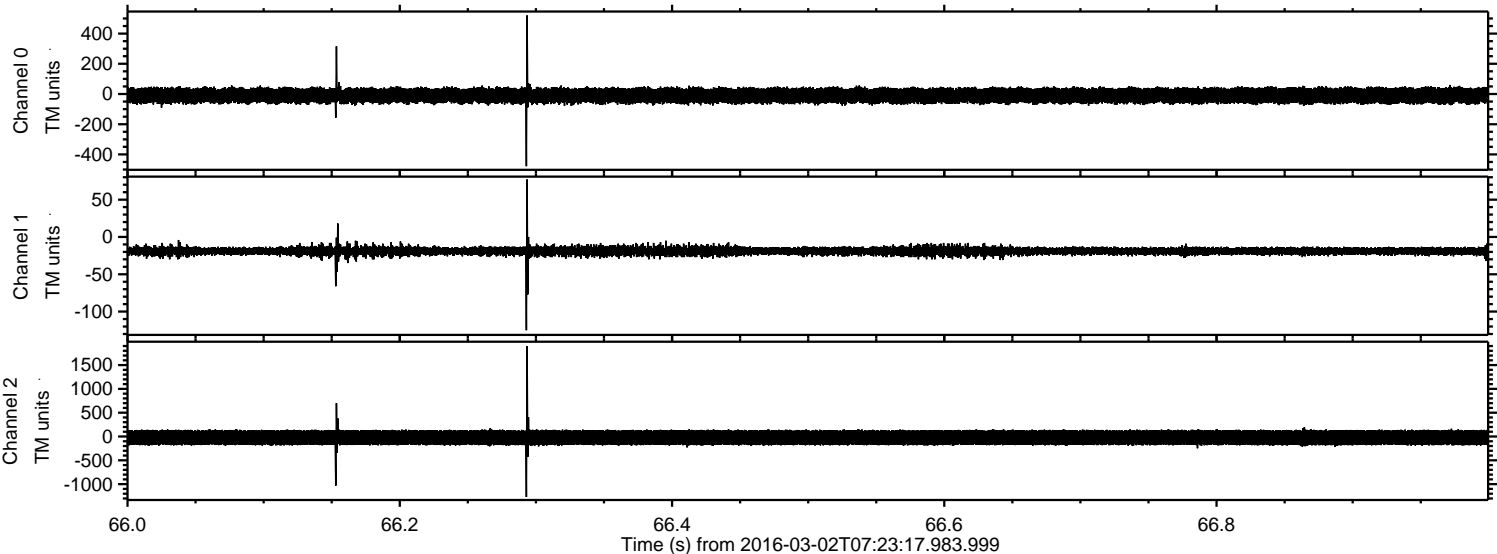

Processed Sun Apr 17 20:23:35 2016 by ELM ver.2012-10-06 from 001__elm20160302_072316__dat00.bin

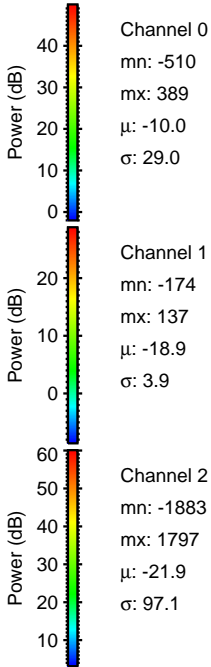
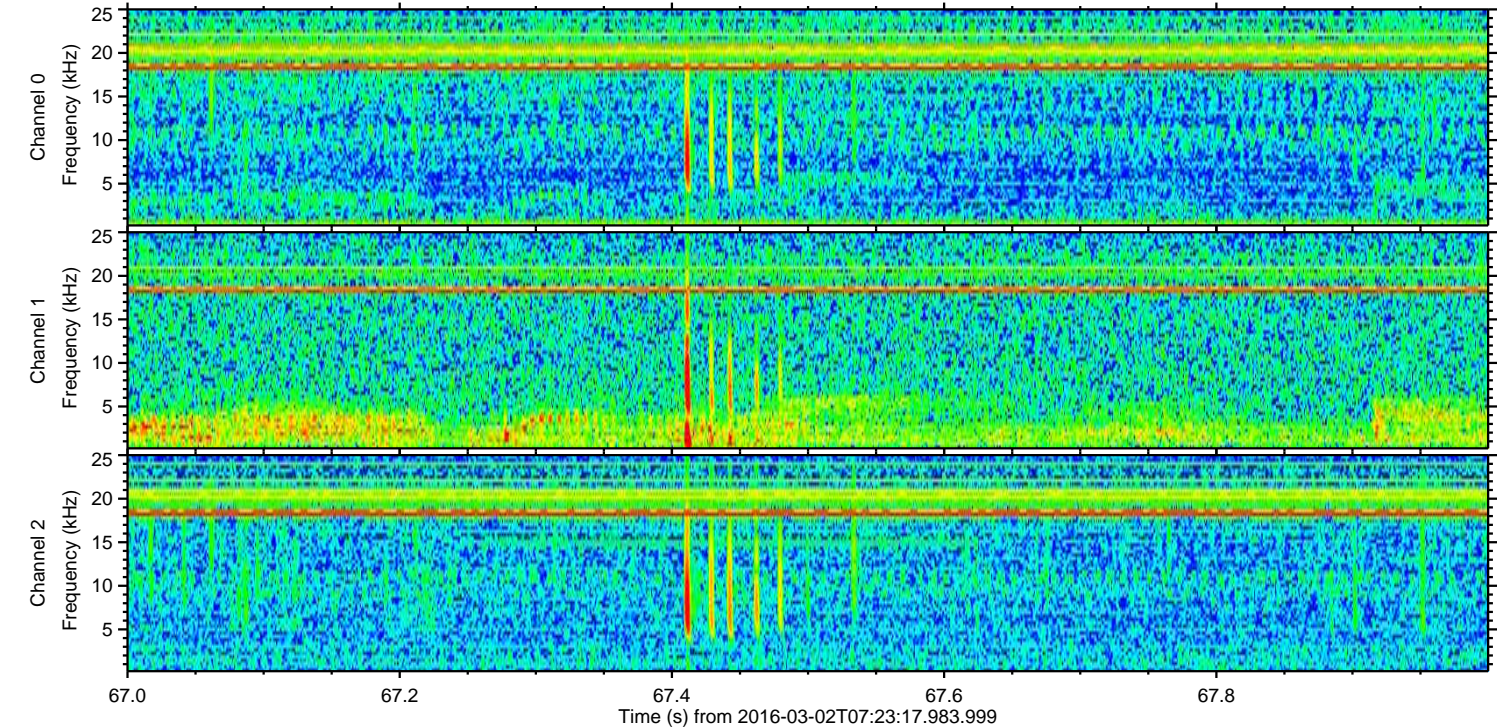
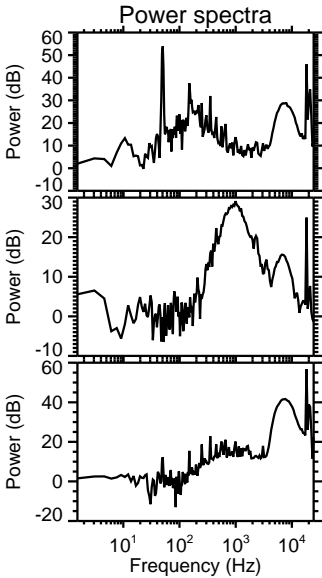
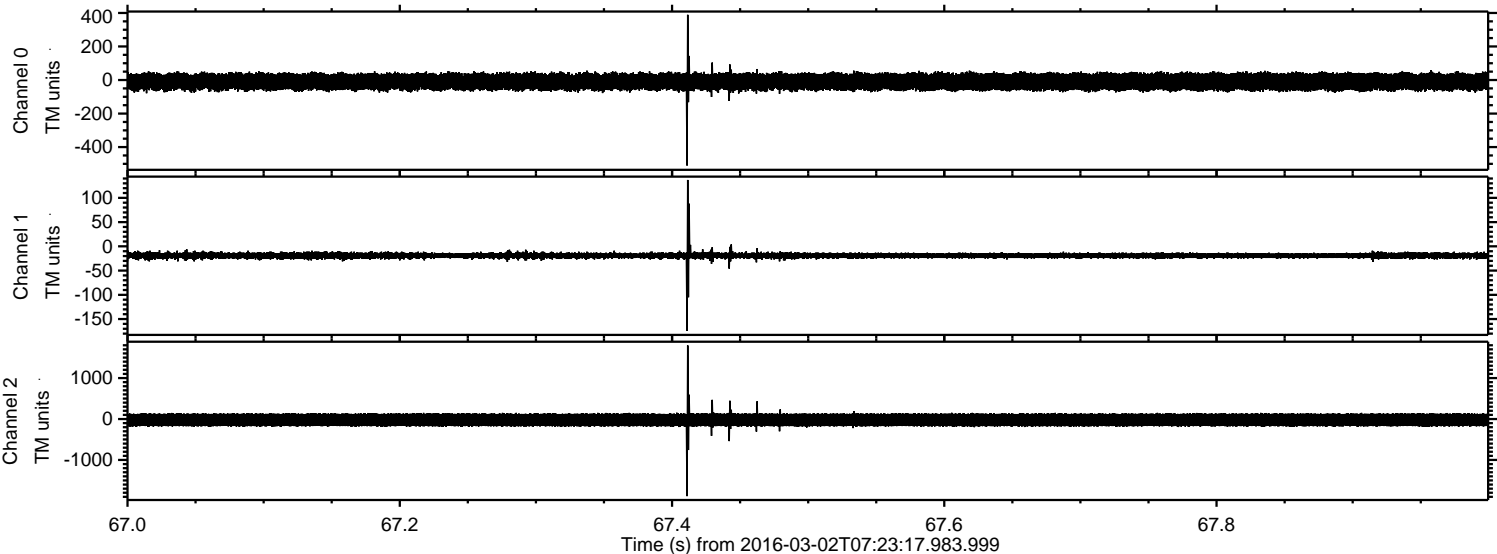

Processed Sun Apr 17 20:23:36 2016 by ELM ver.2012-10-06 from 001__elm20160302_072316__dat00.bin

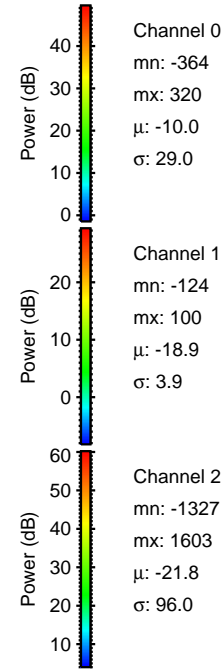
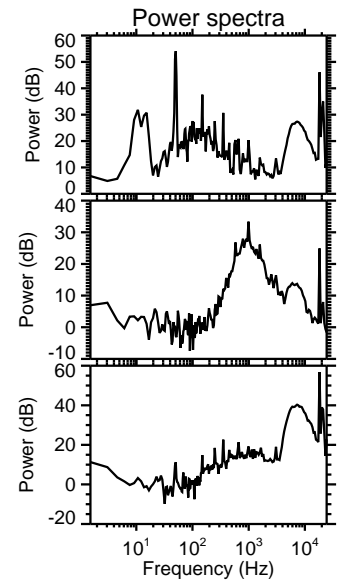
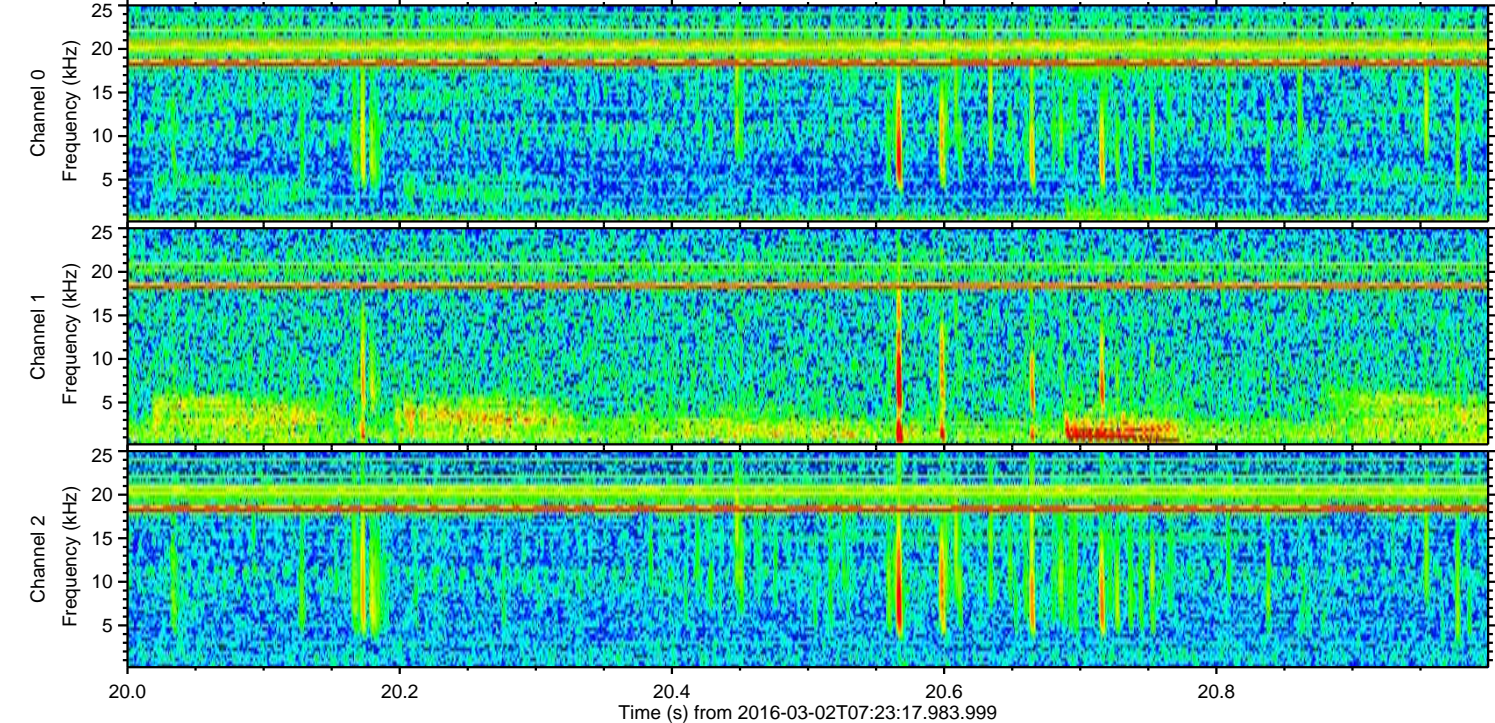
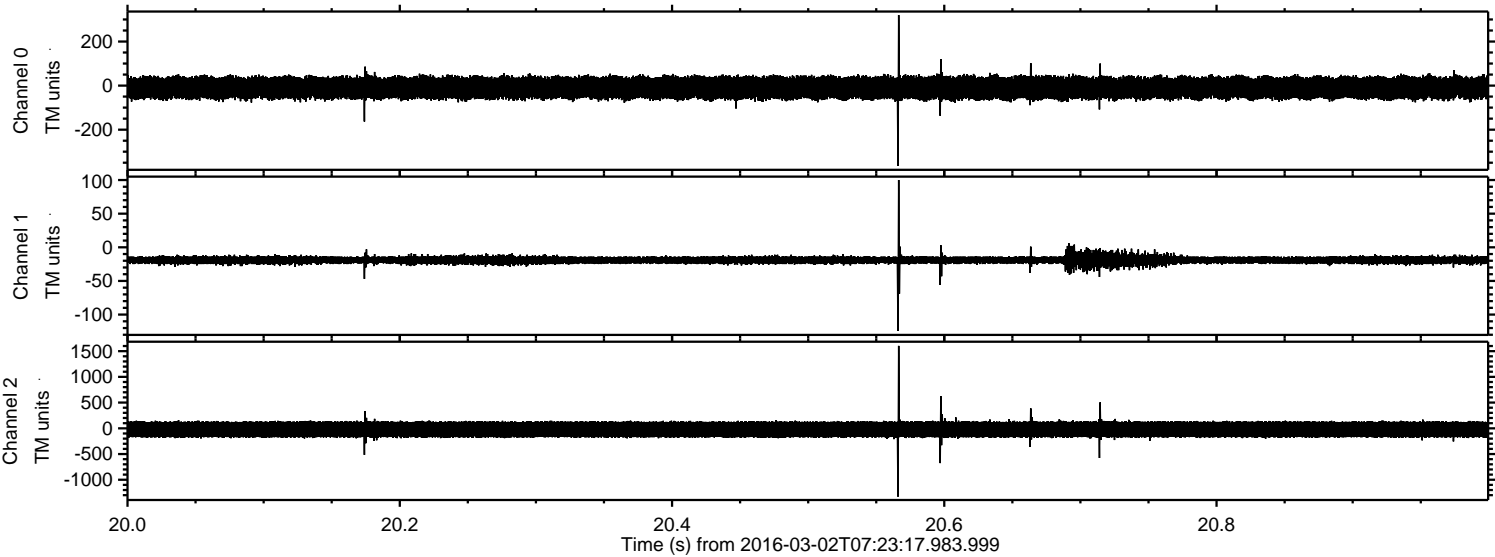

ELMAVAN 3D WAVEFORMS (Measured data sampled at 50 kHz) 51000 packets of 144 samples from 2016-03-02T07:23:17.983.999. Part 118/147

Processed Sun Apr 17 20:23:37 2016 by ELM ver.2012-10-06 from 001__elm20160302_072316__dat00.bin

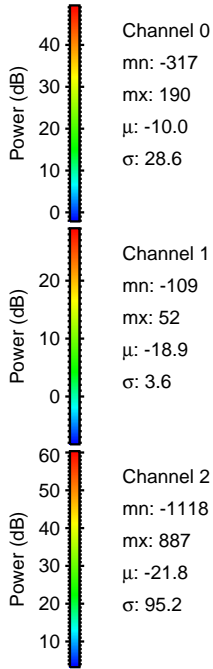
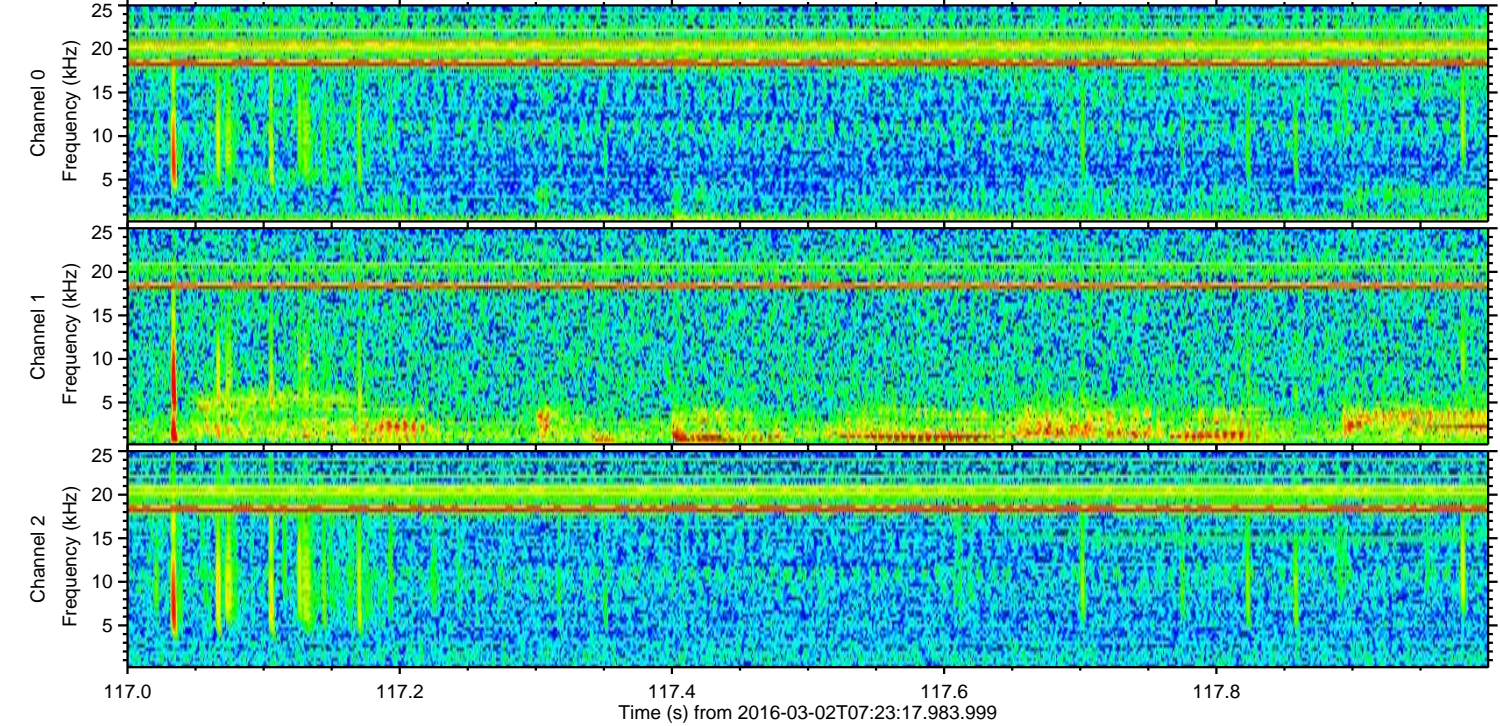
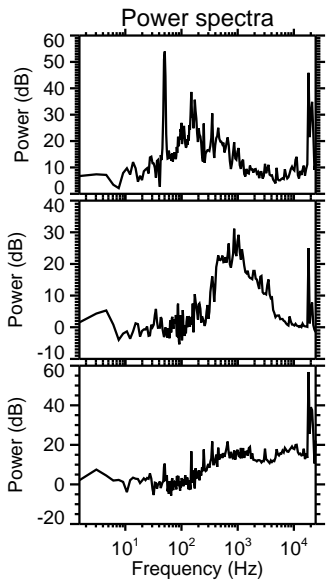
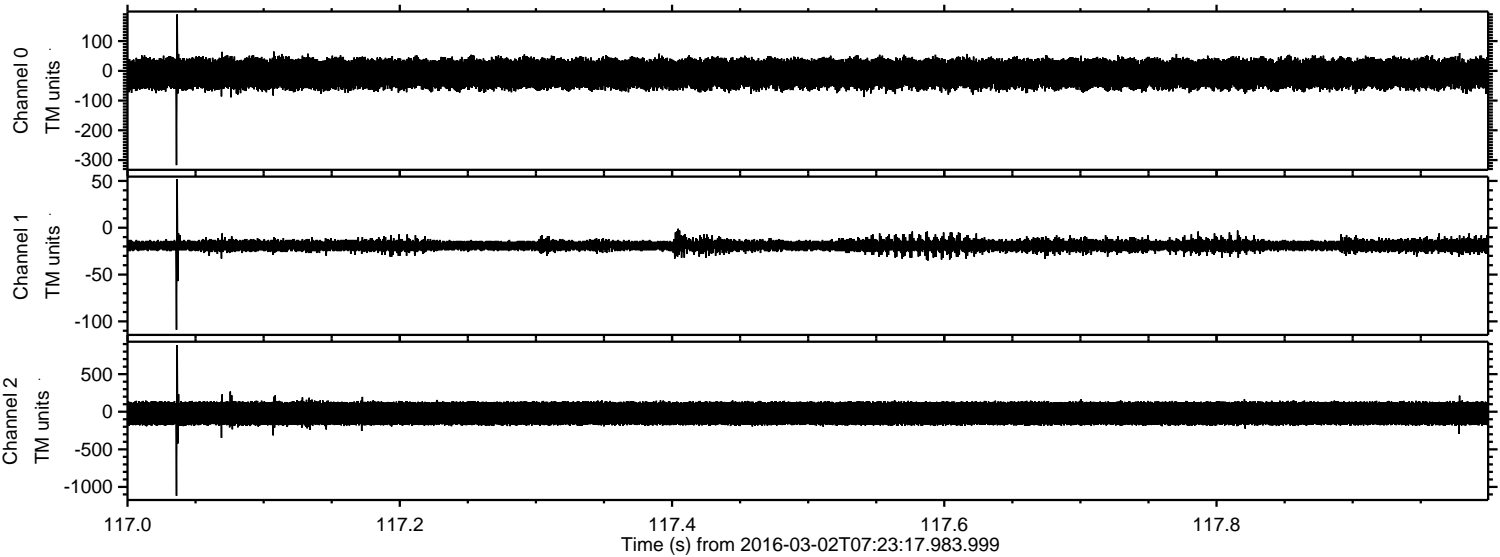

Channel 0
mn: -317
mx: 190
 μ : -10.0
 σ : 28.6

Channel 1
mn: -109
mx: 52
 μ : -18.9
 σ : 3.6

Channel 2
mn: -1118
mx: 887
 μ : -21.8
 σ : 95.2

Processed Sun Apr 17 20:23:38 2016 by ELM ver.2012-10-06 from 001__elm20160302_072316__dat00.bin

