

ELMAVAN 3D WAVEFORMS (Measured data sampled at 50 kHz) 51000 packets of 144 samples from 2016-03-02T03:38:07.956.999.

Processed Sun Apr 17 19:36:56 2016 by ELM ver.2012-10-06 from 001__elm20160302_033806__dat00.bin

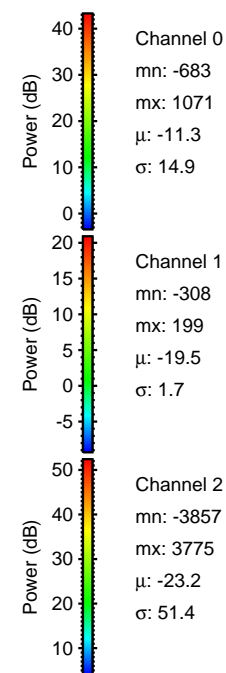

Processed Sun Apr 17 19:37:07 2016 by ELM ver.2012-10-06 from 001__elm20160302_033806__dat00.bin

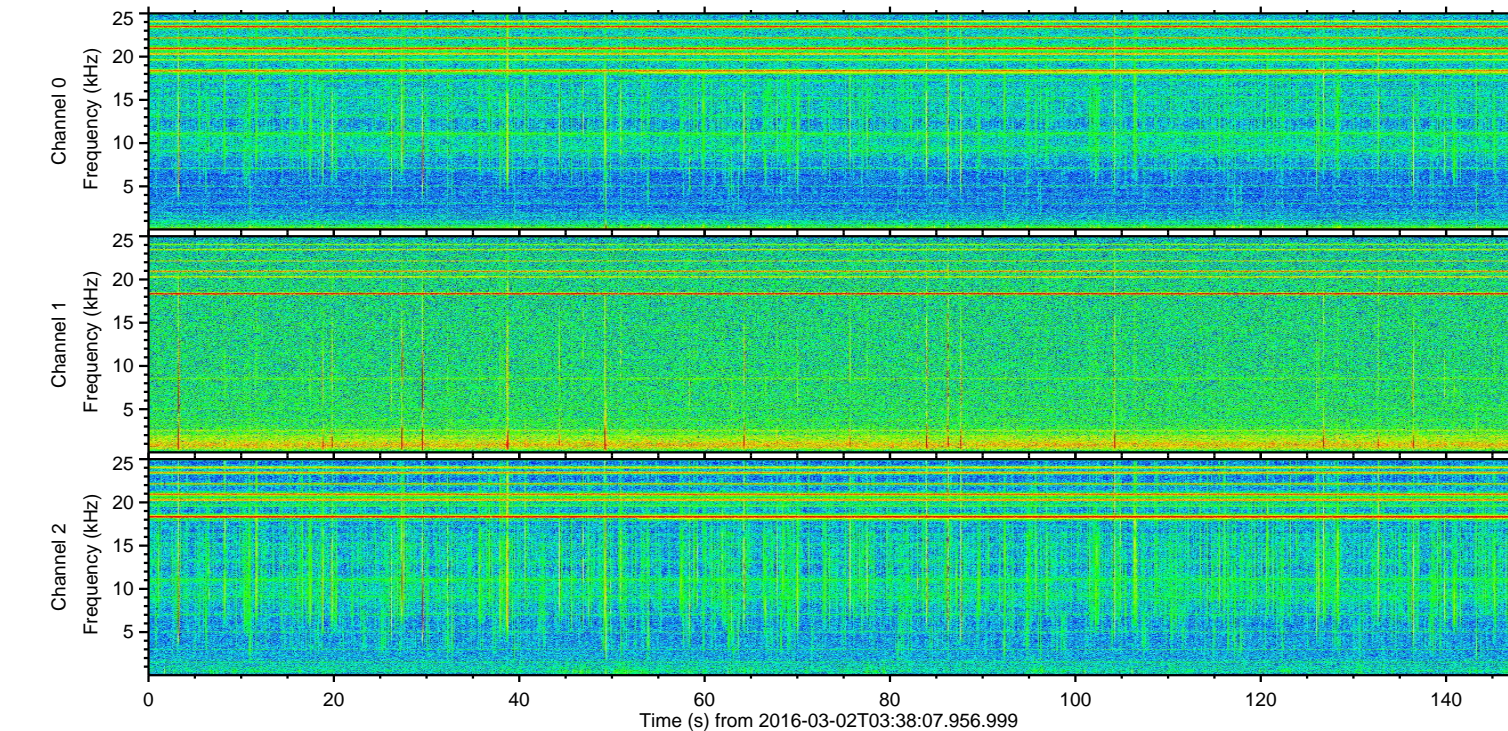
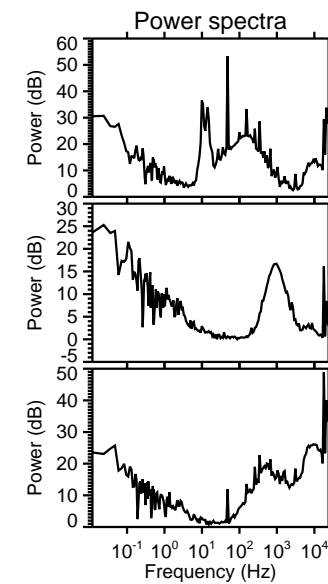
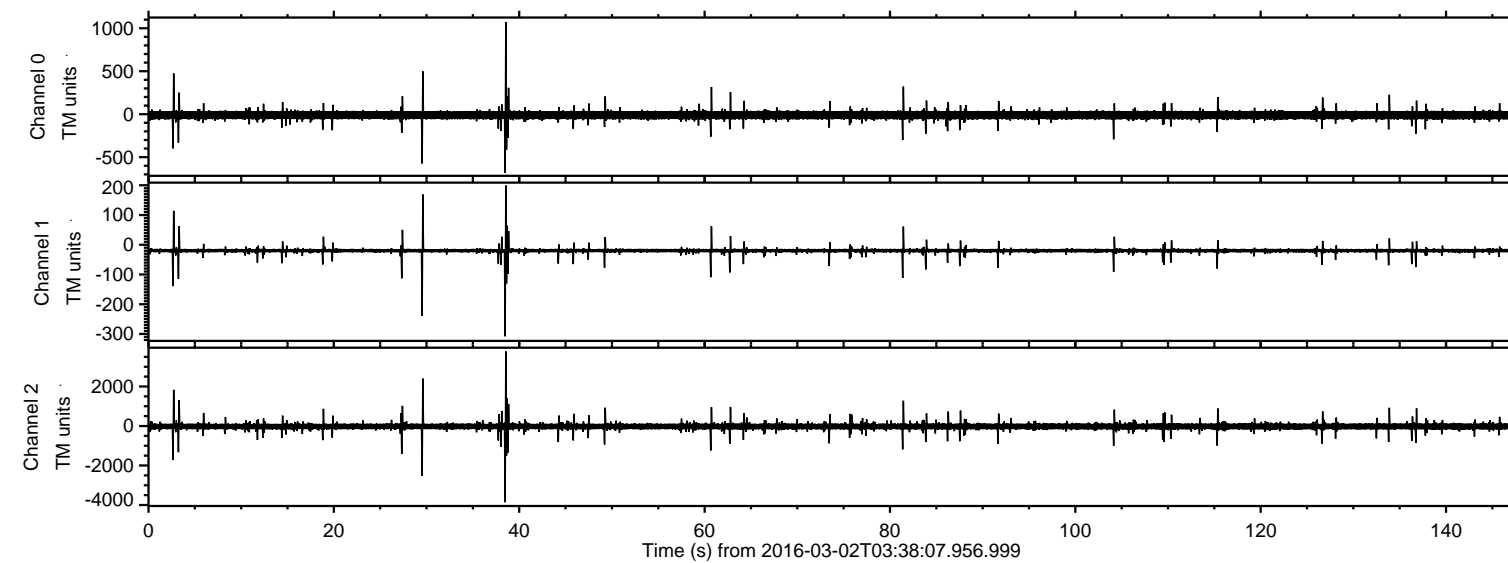
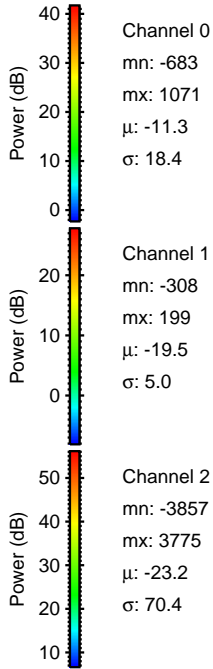
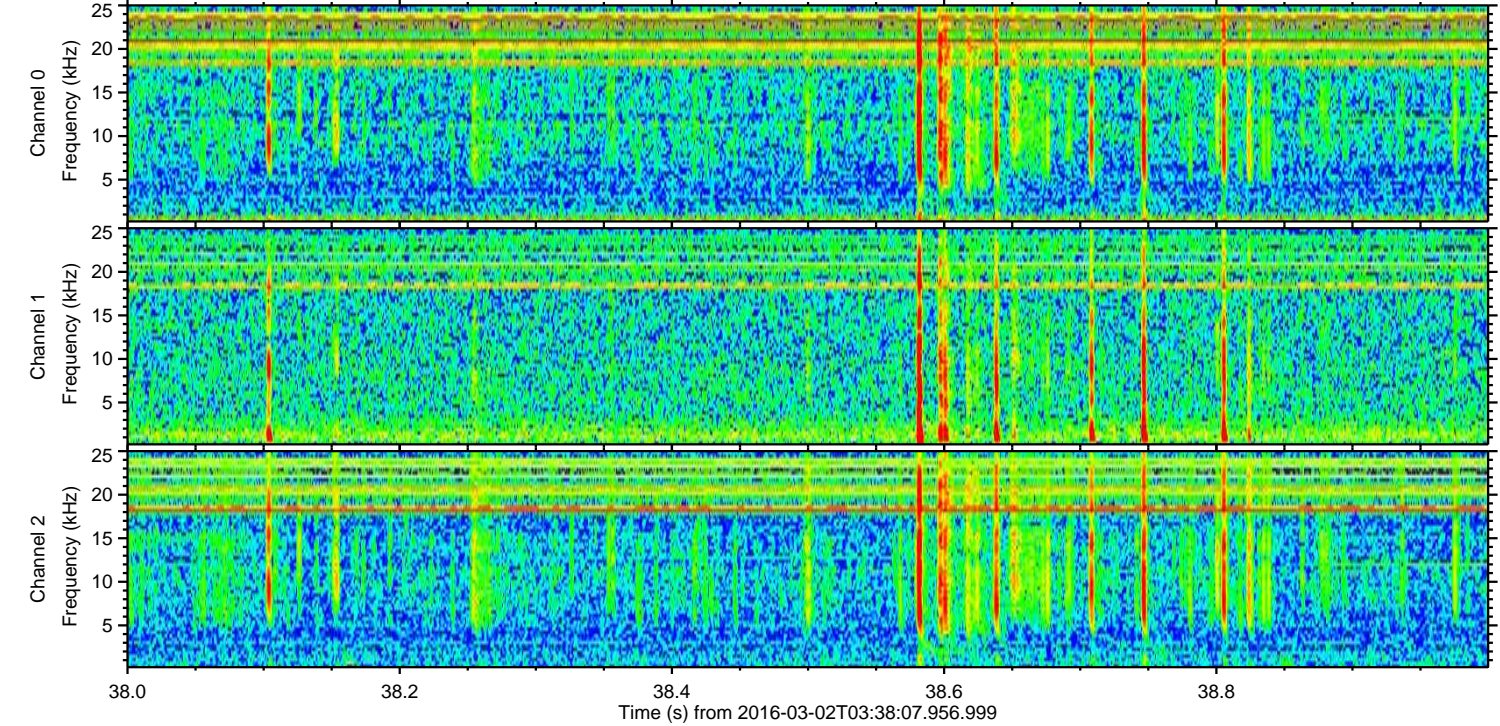
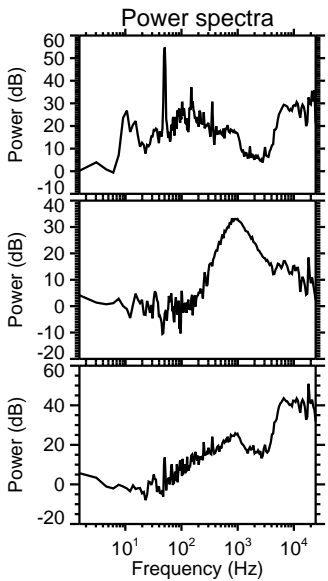
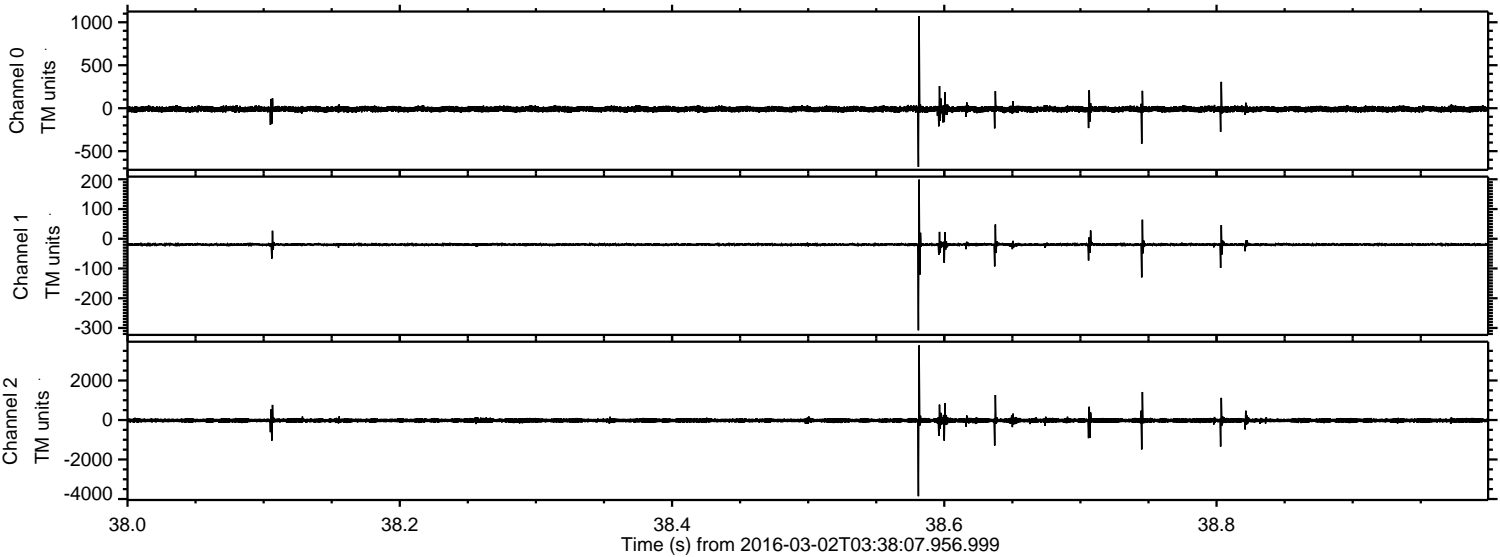

Processed Sun Apr 17 19:37:08 2016 by ELM ver.2012-10-06 from 001__elm20160302_033806__dat00.bin

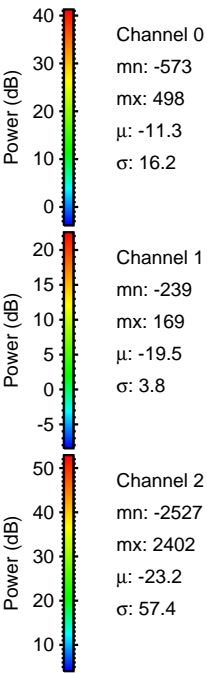
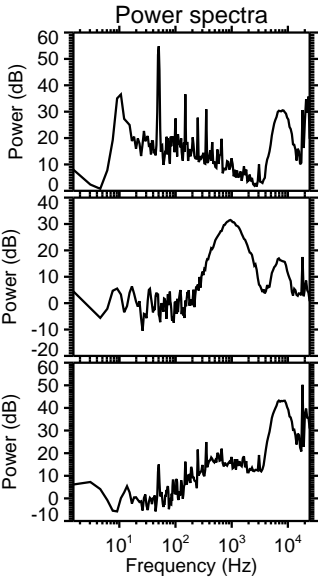
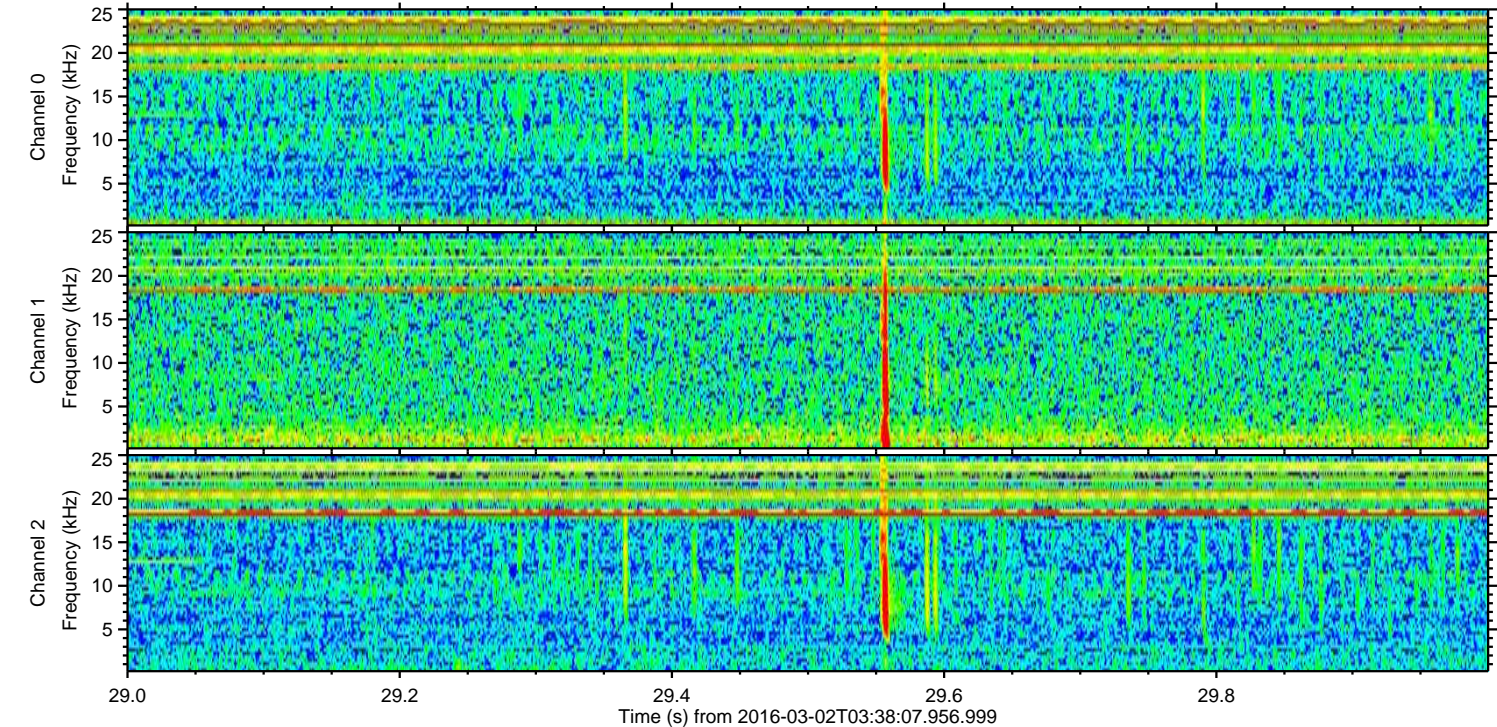
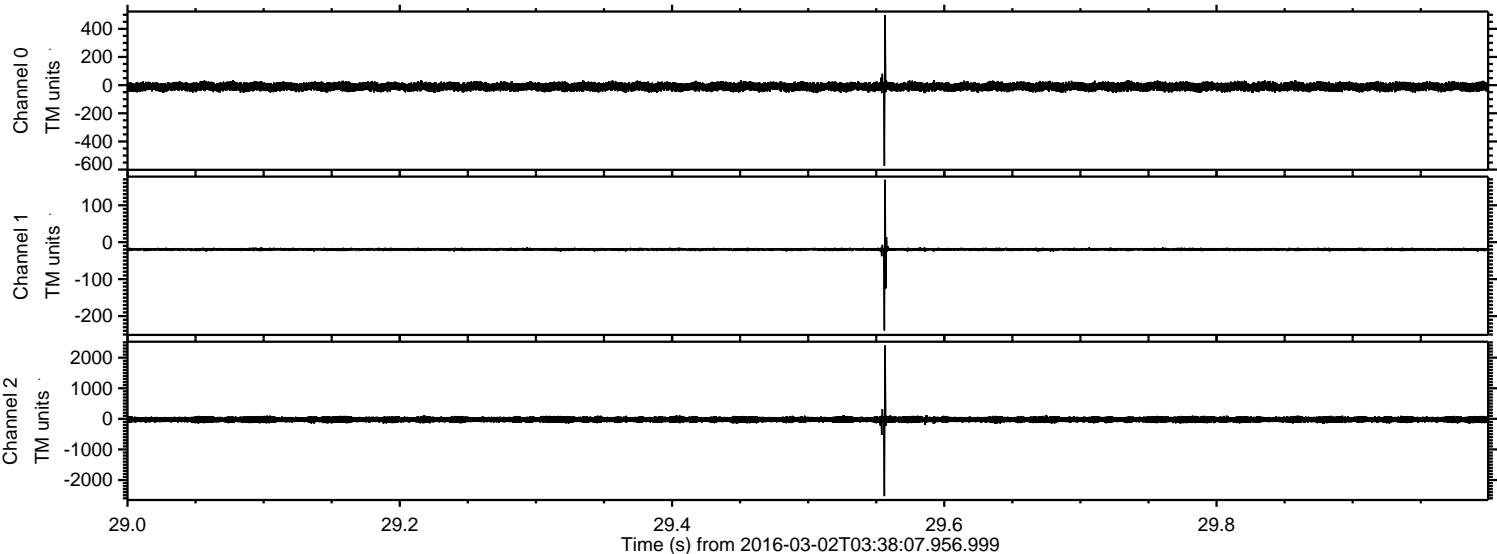

Processed Sun Apr 17 19:37:09 2016 by ELM ver.2012-10-06 from 001__elm20160302_033806__dat00.bin

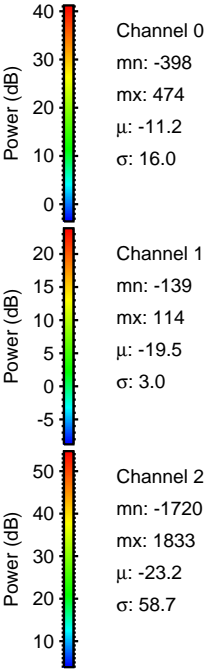
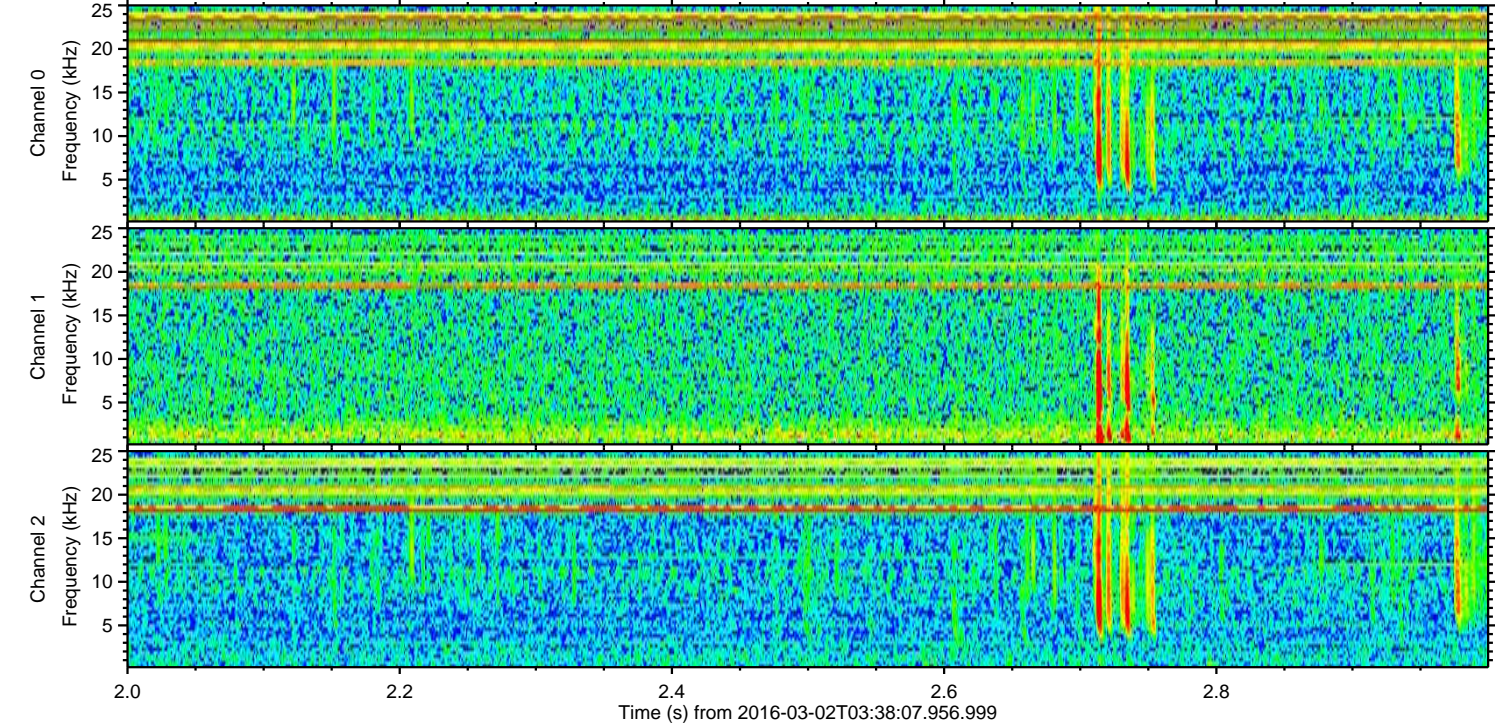
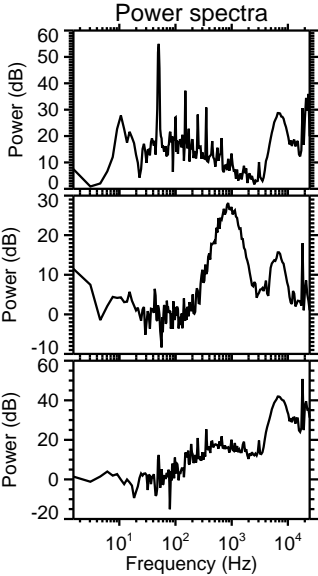
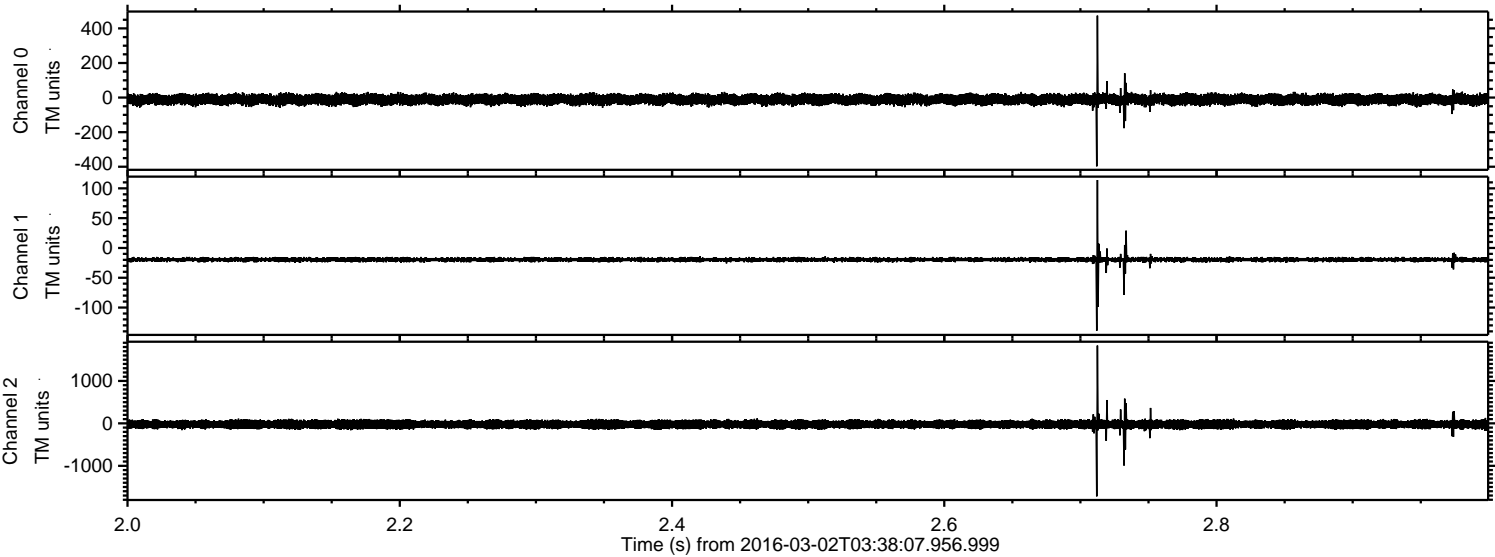

ELMAVAN 3D WAVEFORMS (Measured data sampled at 50 kHz) 51000 packets of 144 samples from 2016-03-02T03:38:07.956.999. Part 28/147

Processed Sun Apr 17 19:37:10 2016 by ELM ver.2012-10-06 from 001__elm20160302_033806__dat00.bin

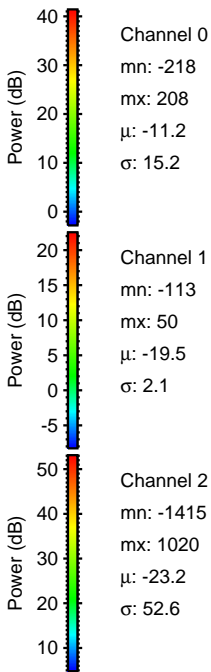
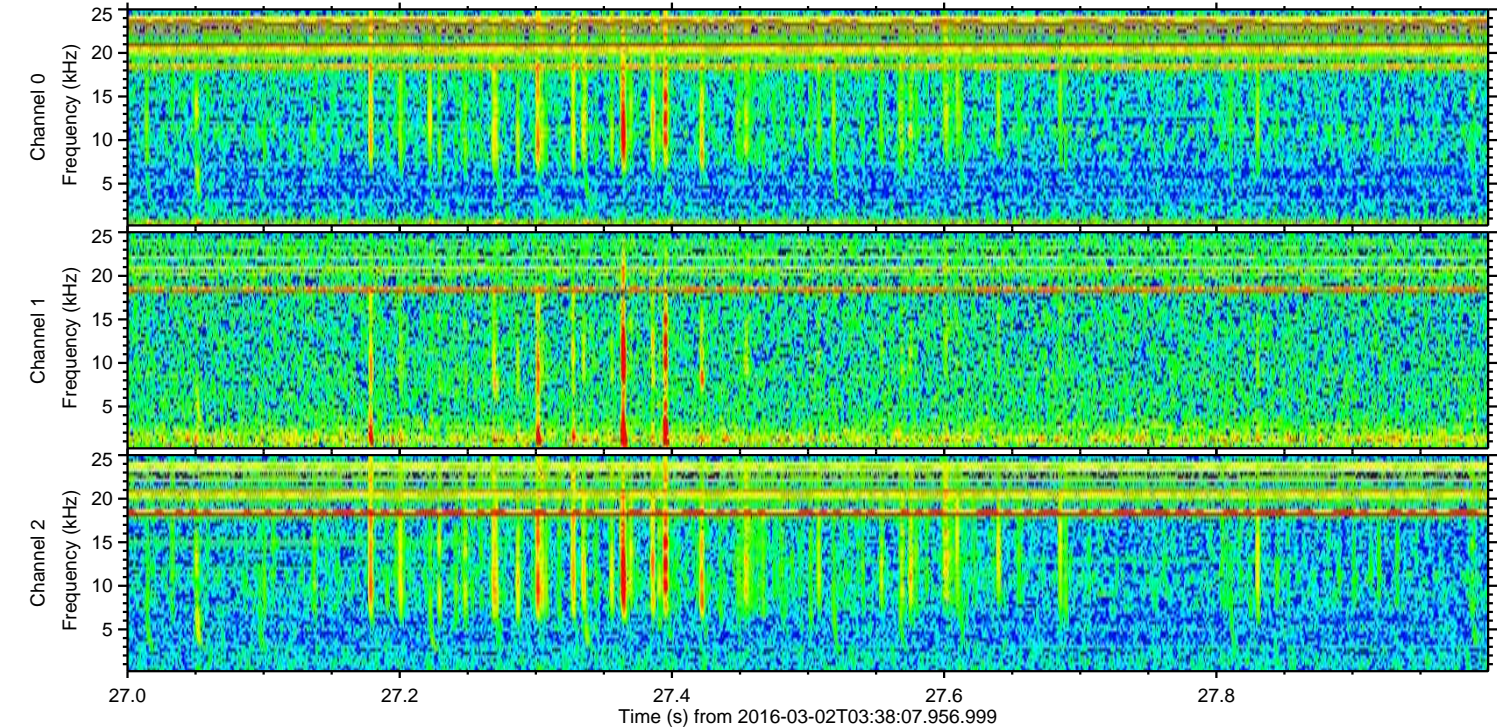
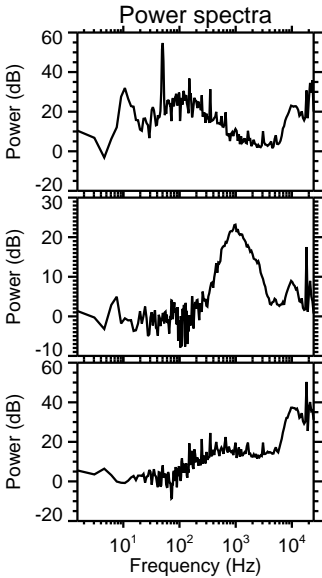
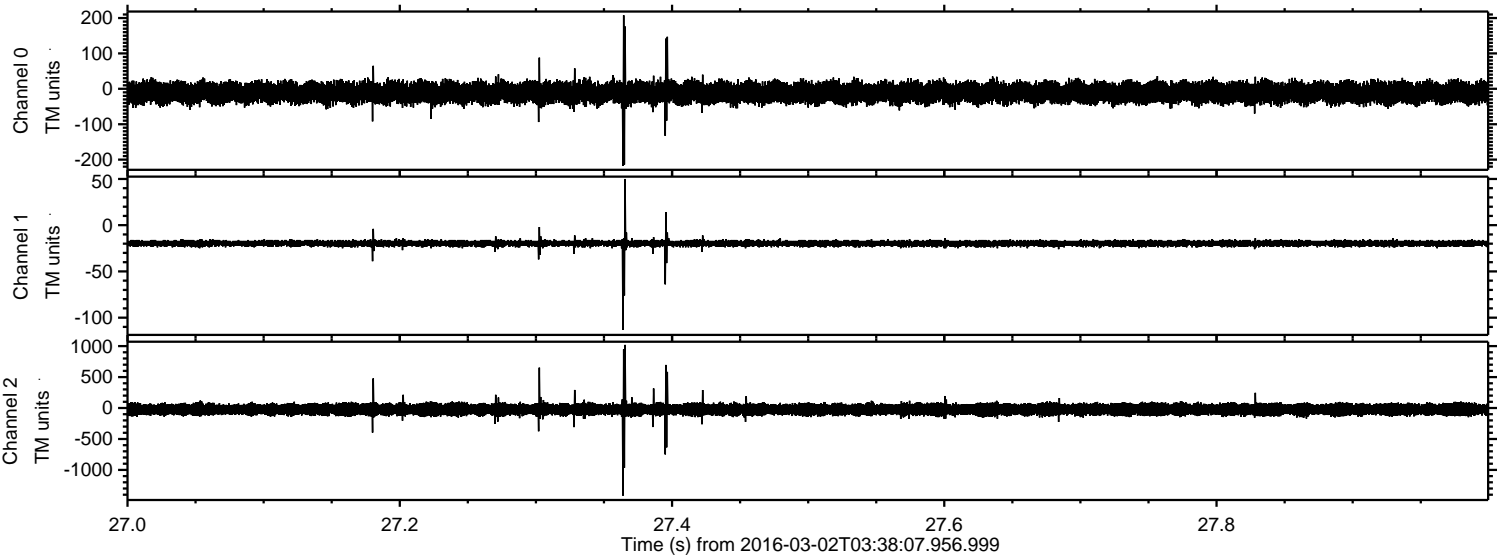

Processed Sun Apr 17 19:37:11 2016 by ELM ver.2012-10-06 from 001__elm20160302_033806__dat00.bin

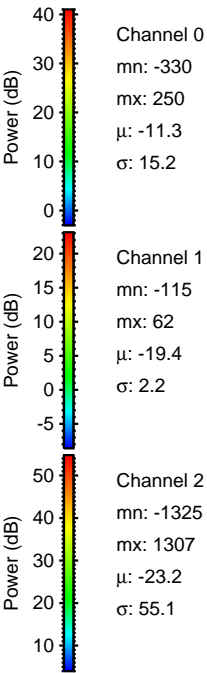
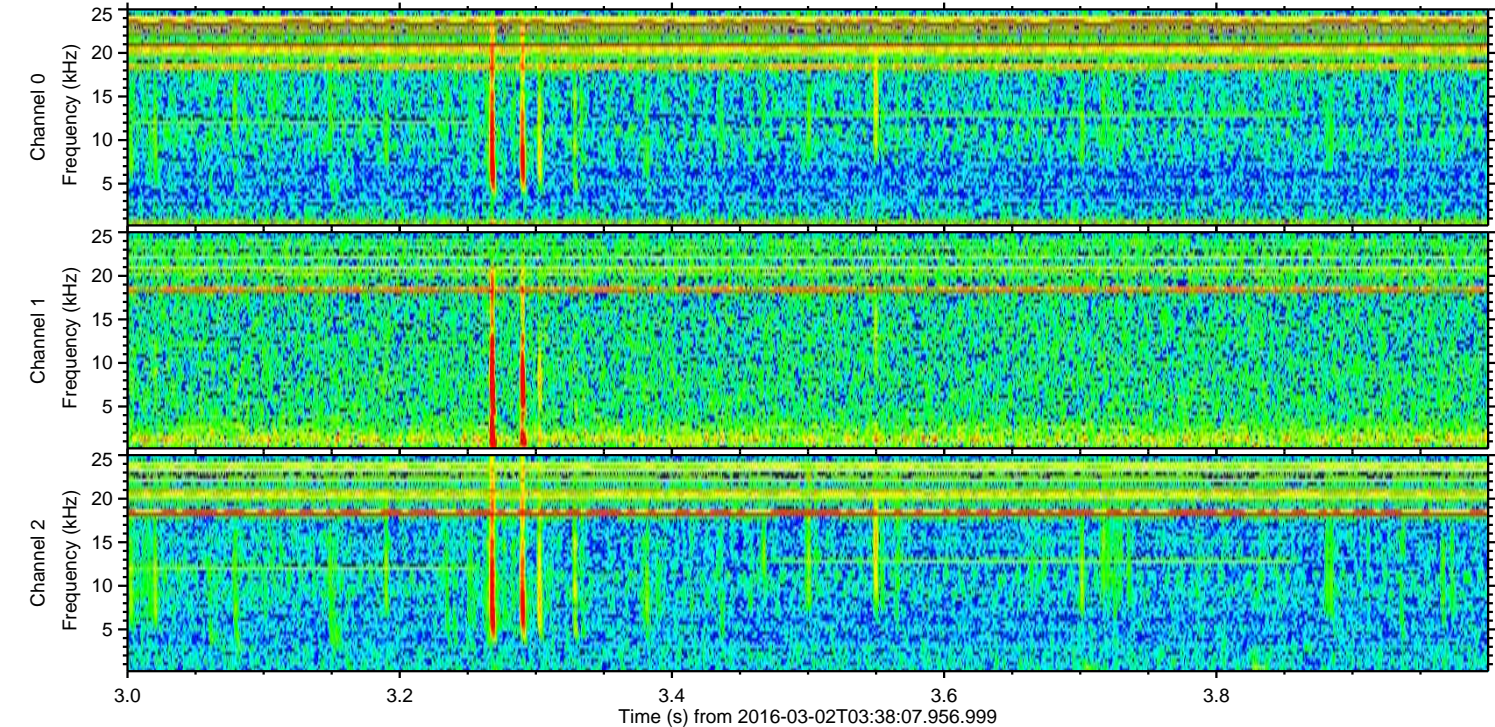
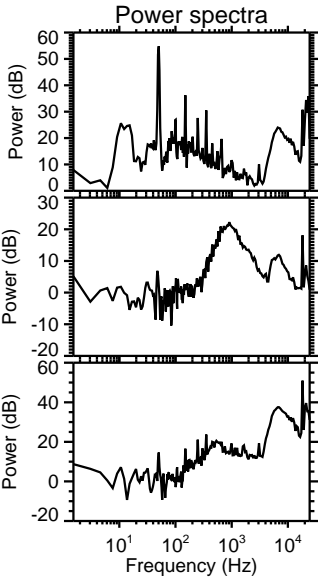
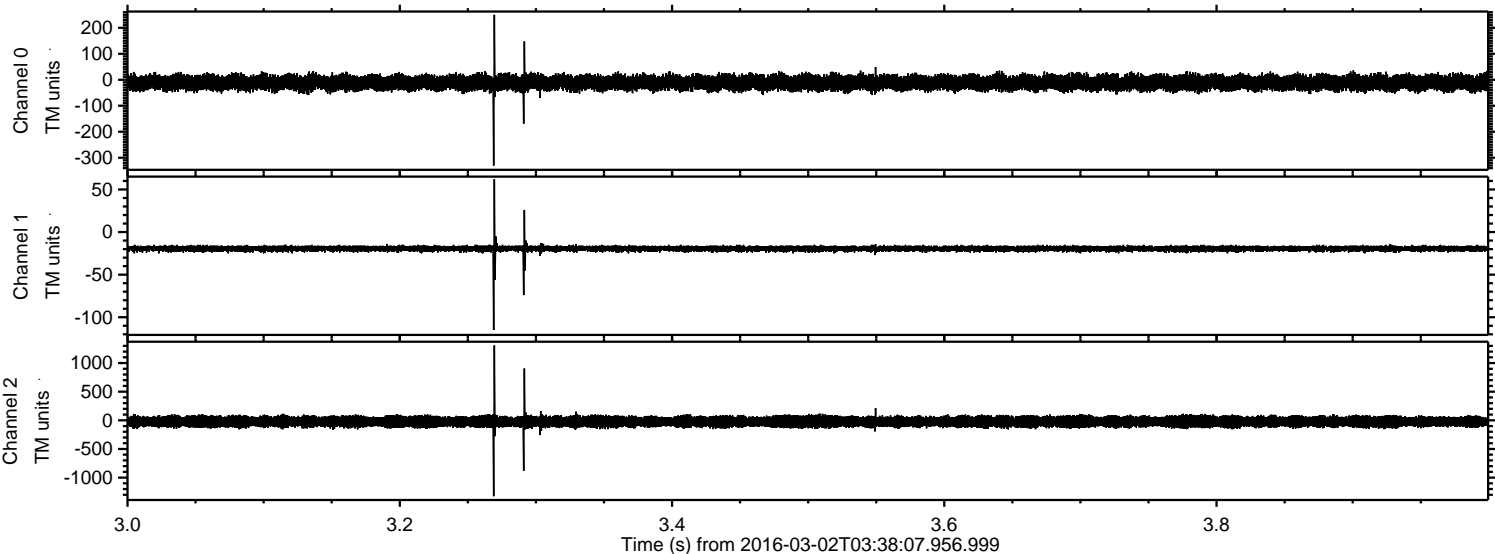

Processed Sun Apr 17 19:37:12 2016 by ELM ver.2012-10-06 from 001__elm20160302_033806__dat00.bin

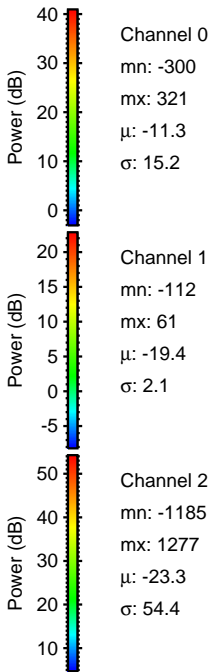
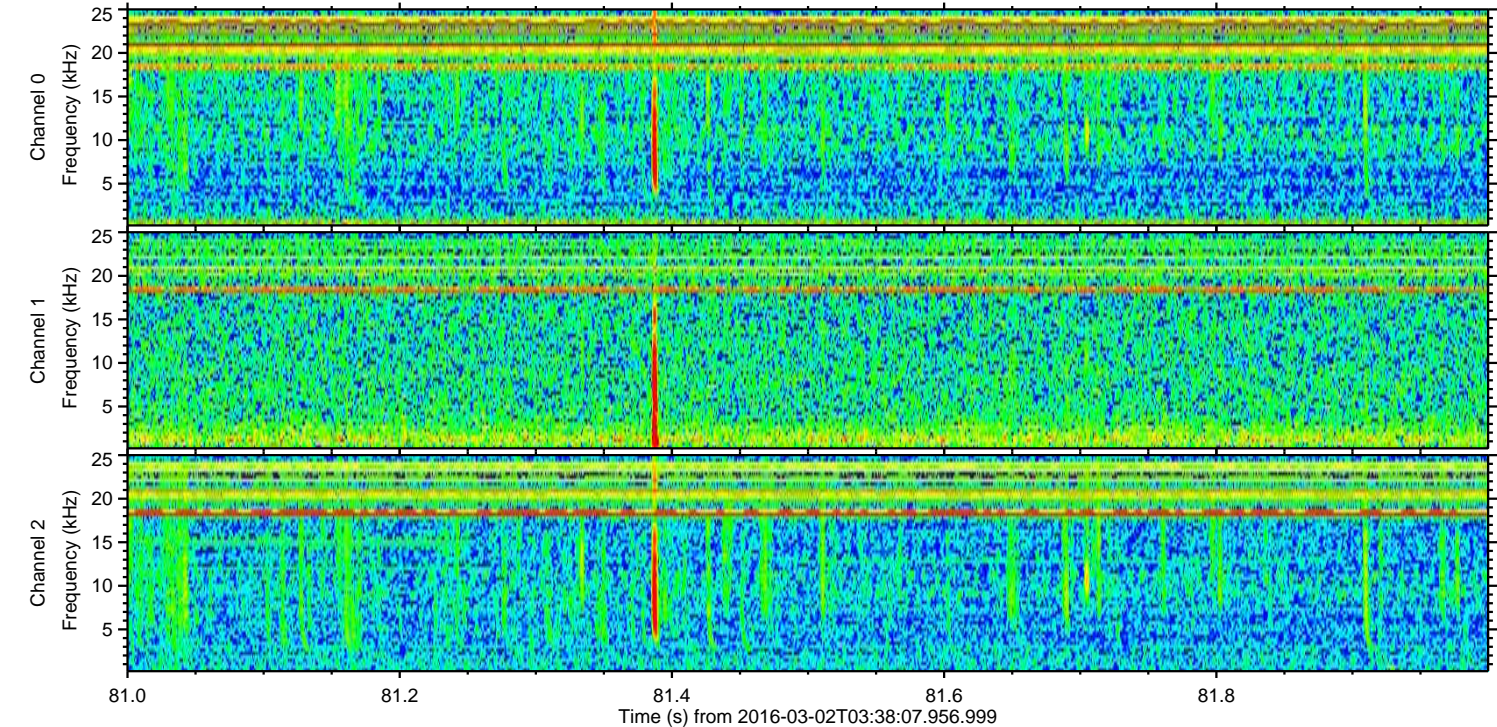
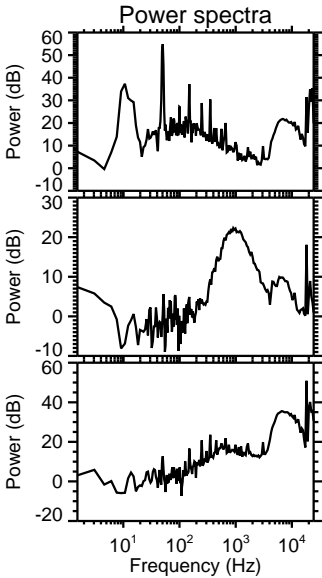
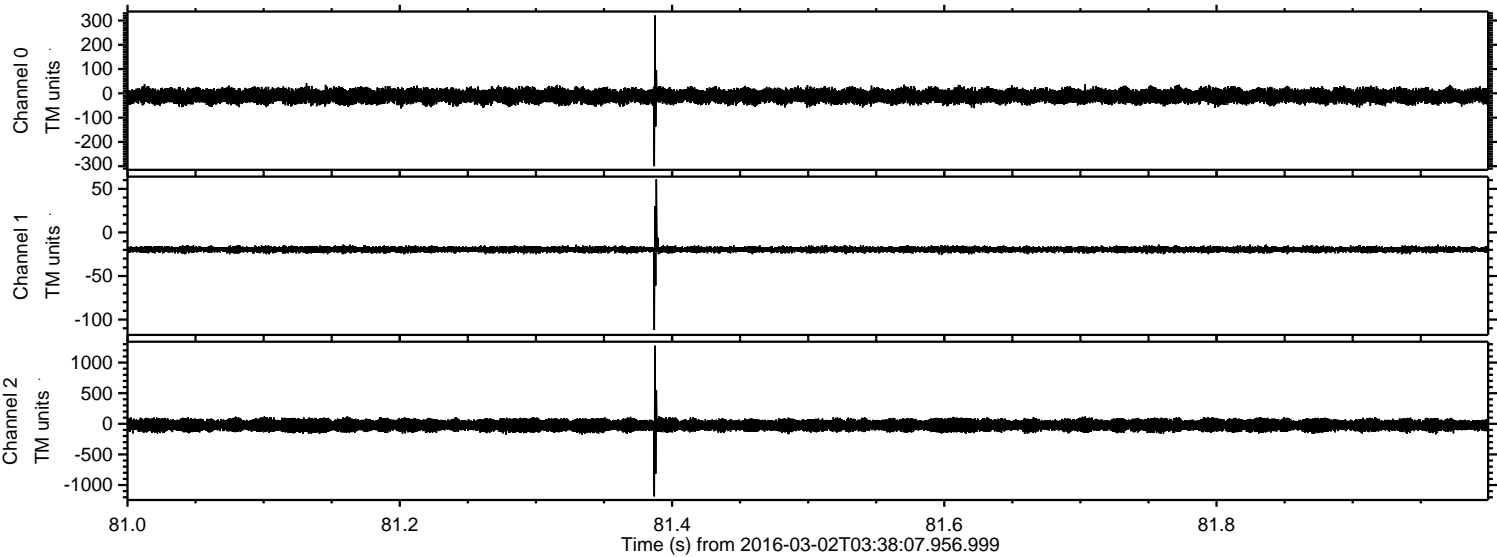

Processed Sun Apr 17 19:37:13 2016 by ELM ver.2012-10-06 from 001__elm20160302_033806__dat00.bin

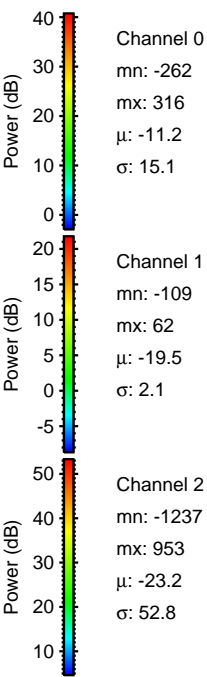
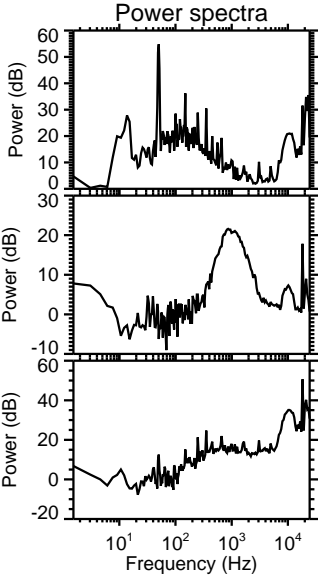
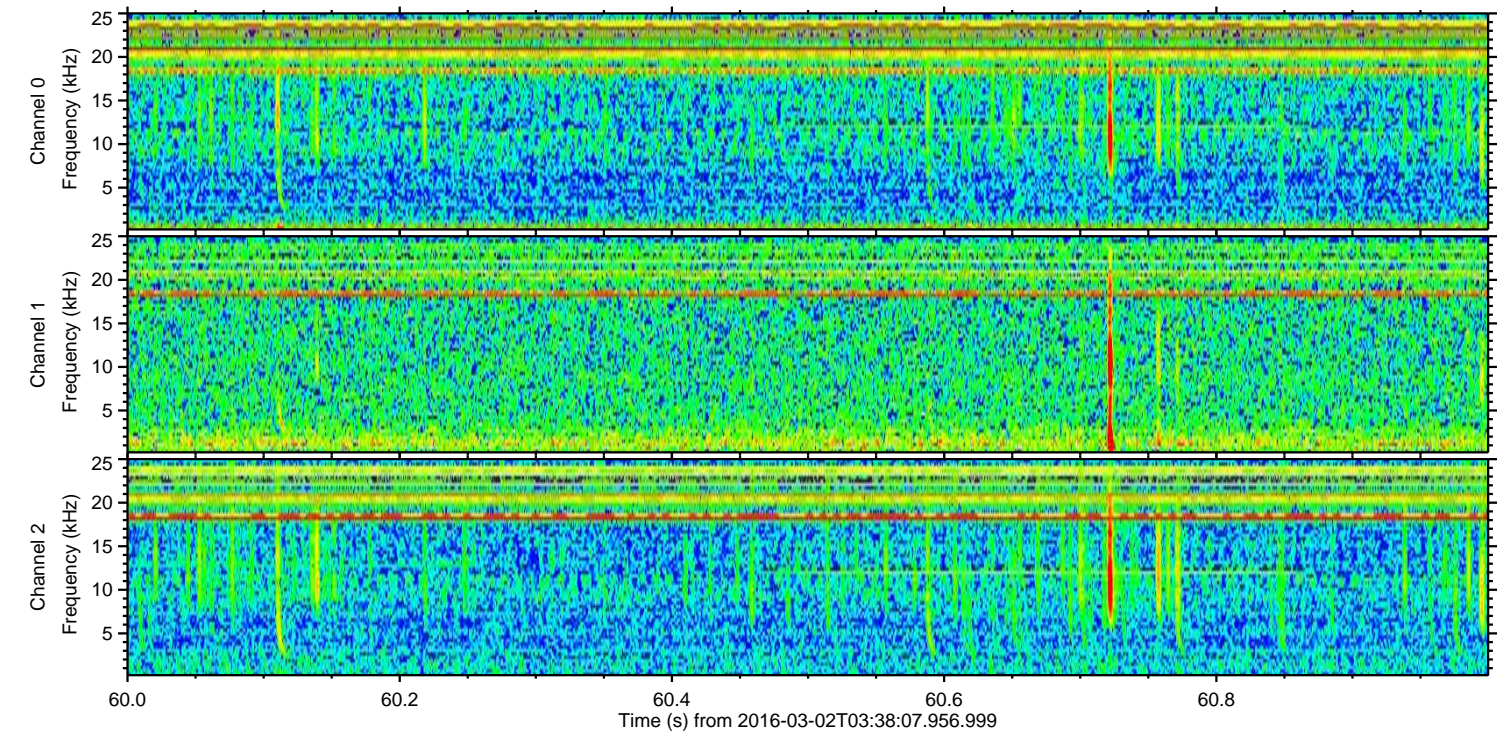
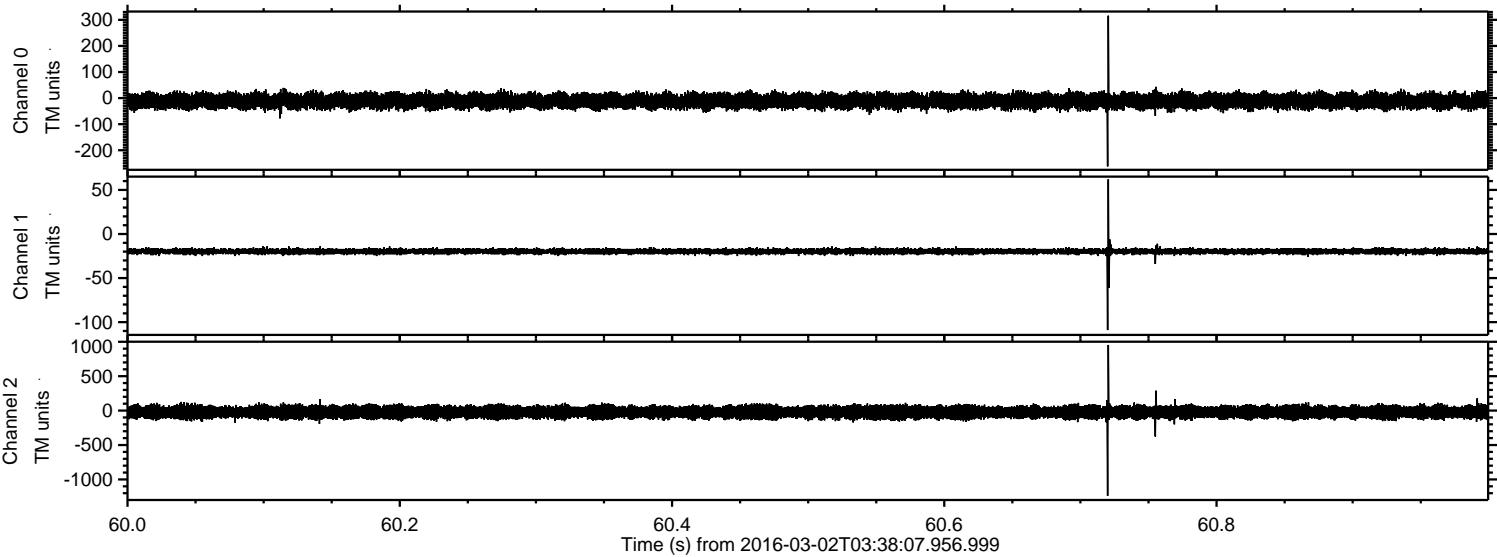

ELMAVAN 3D WAVEFORMS (Measured data sampled at 50 kHz) 51000 packets of 144 samples from 2016-03-02T03:38:07.956.999. Part 105/147

Processed Sun Apr 17 19:37:14 2016 by ELM ver.2012-10-06 from 001__elm20160302_033806__dat00.bin

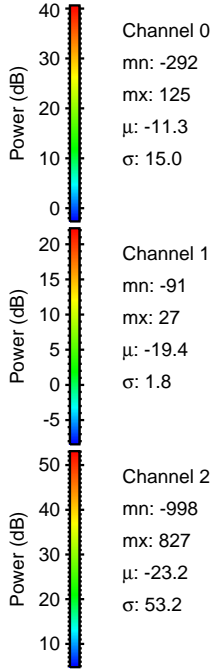
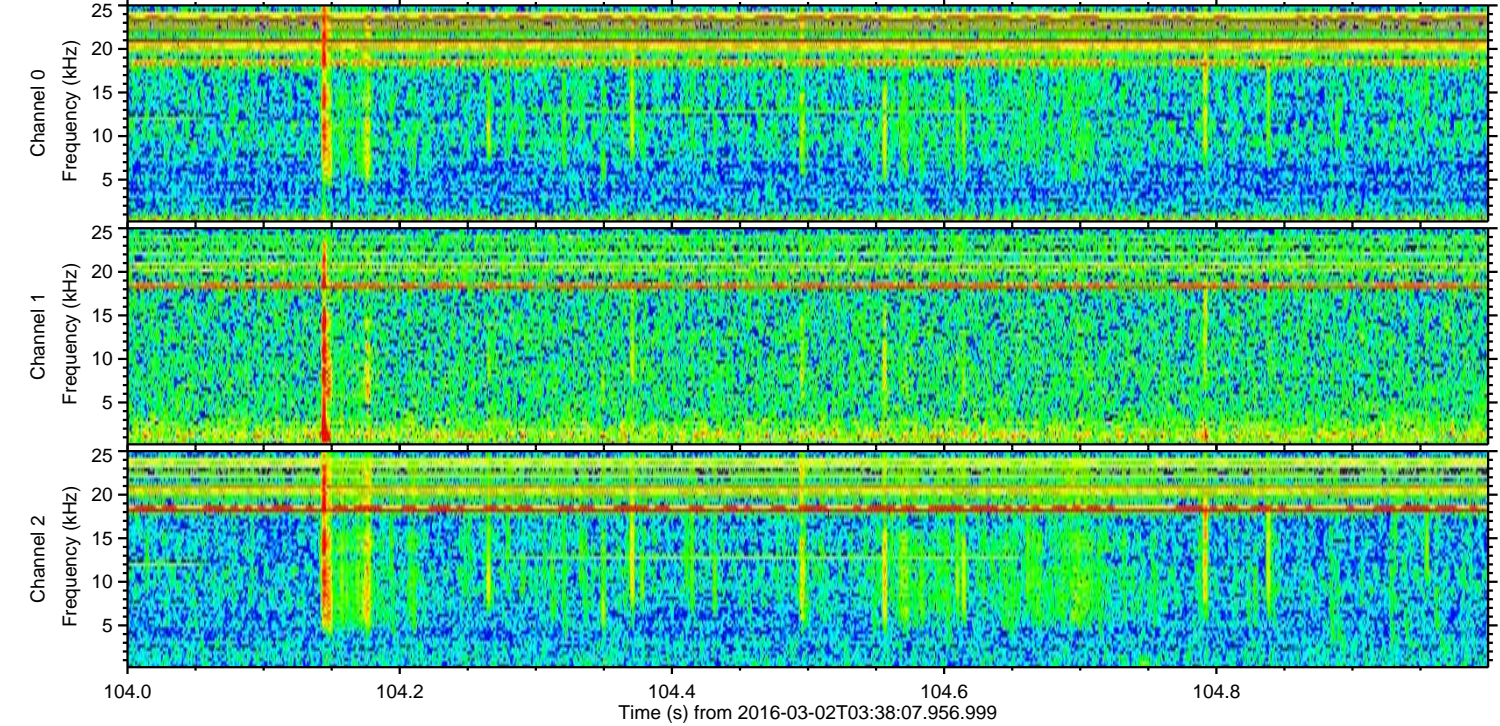
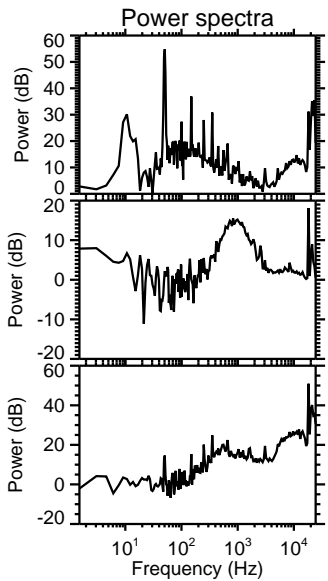
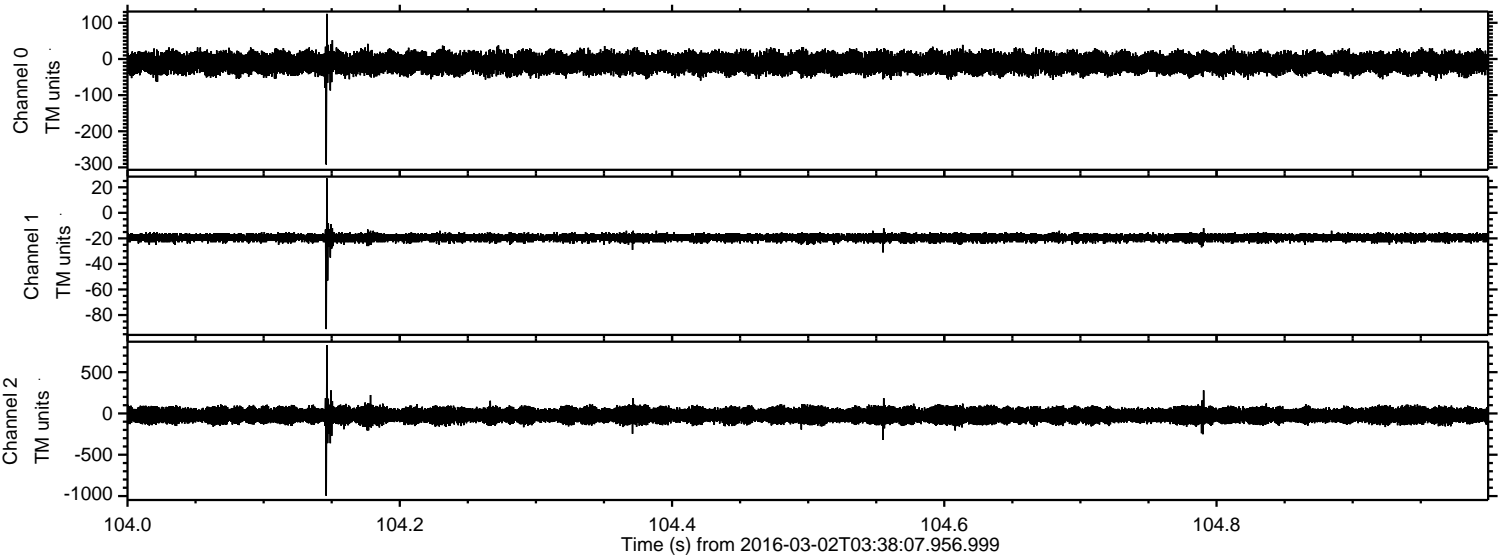

ELMAVAN 3D WAVEFORMS (Measured data sampled at 50 kHz) 51000 packets of 144 samples from 2016-03-02T03:38:07.956.999. Part 116/147

Processed Sun Apr 17 19:37:15 2016 by ELM ver.2012-10-06 from 001__elm20160302_033806__dat00.bin

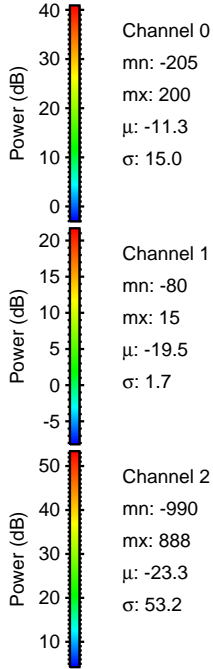
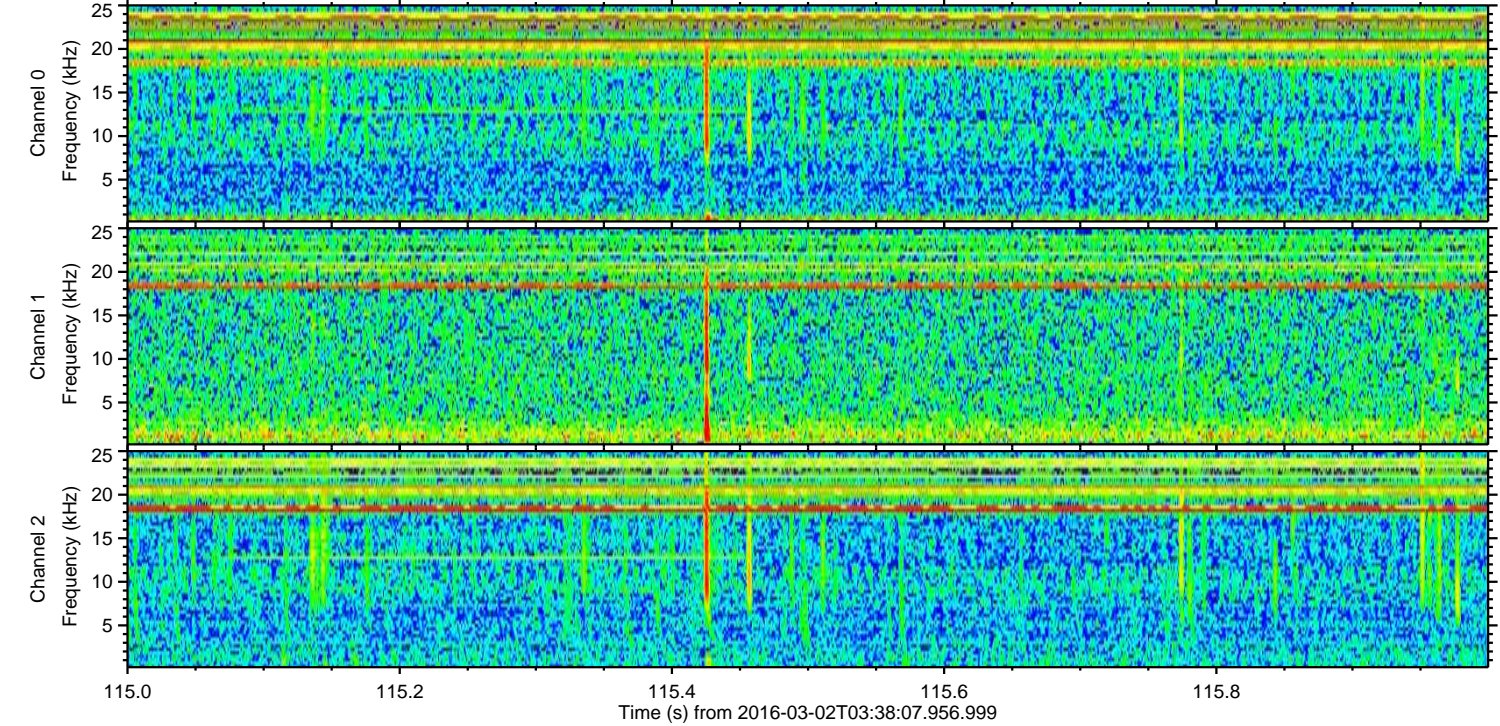
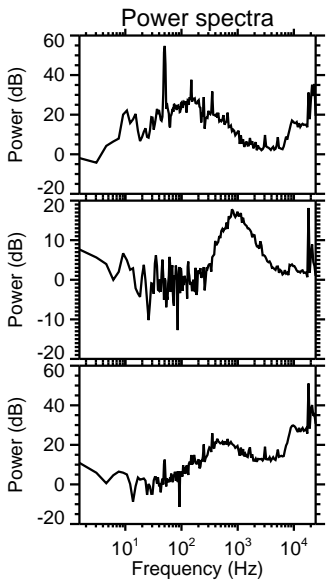
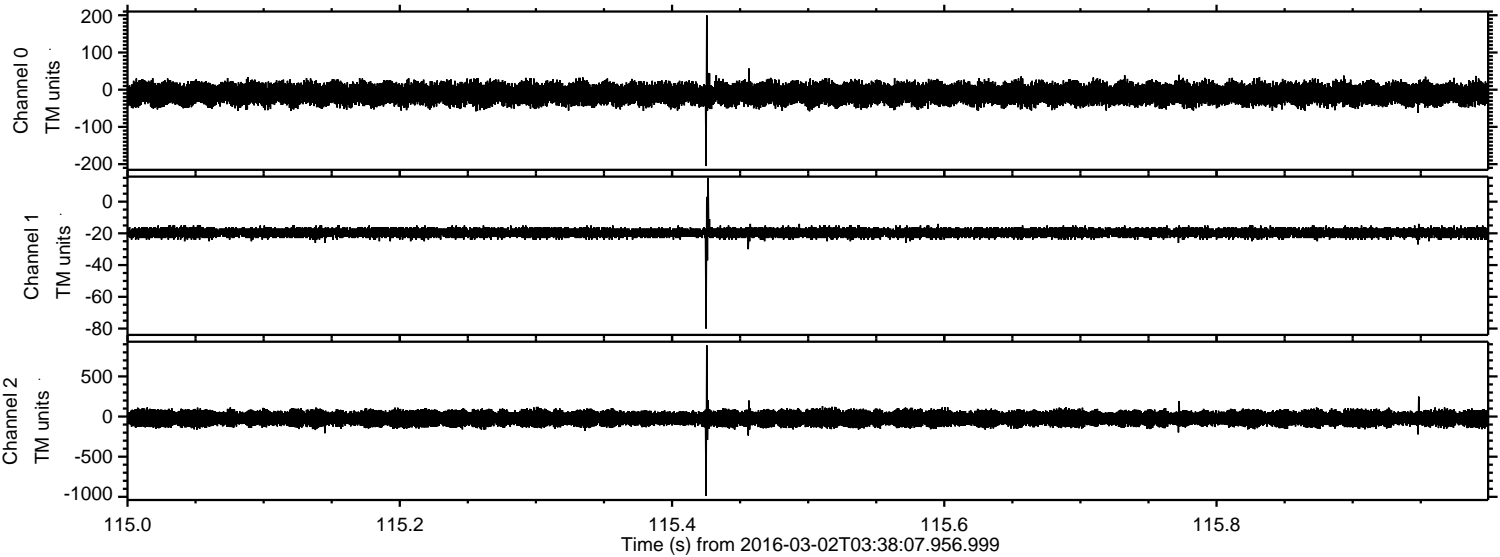

Channel 0
mn: -205
mx: 200
 μ : -11.3
 σ : 15.0

Channel 1
mn: -80
mx: 15
 μ : -19.5
 σ : 1.7

Channel 2
mn: -990
mx: 888
 μ : -23.3
 σ : 53.2

Processed Sun Apr 17 19:37:16 2016 by ELM ver.2012-10-06 from 001__elm20160302_033806__dat00.bin

