

ELMAVAN 3D WAVEFORMS (Measured data sampled at 50 kHz) 51000 packets of 144 samples from 2016-03-01T21:27:51.604.999.

Processed Sun Apr 17 18:21:07 2016 by ELM ver.2012-10-06 from 001__elm20160301_212750__dat00.bin

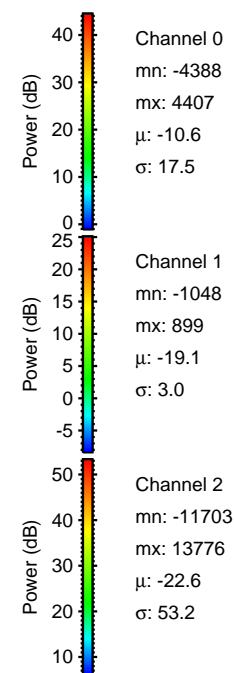
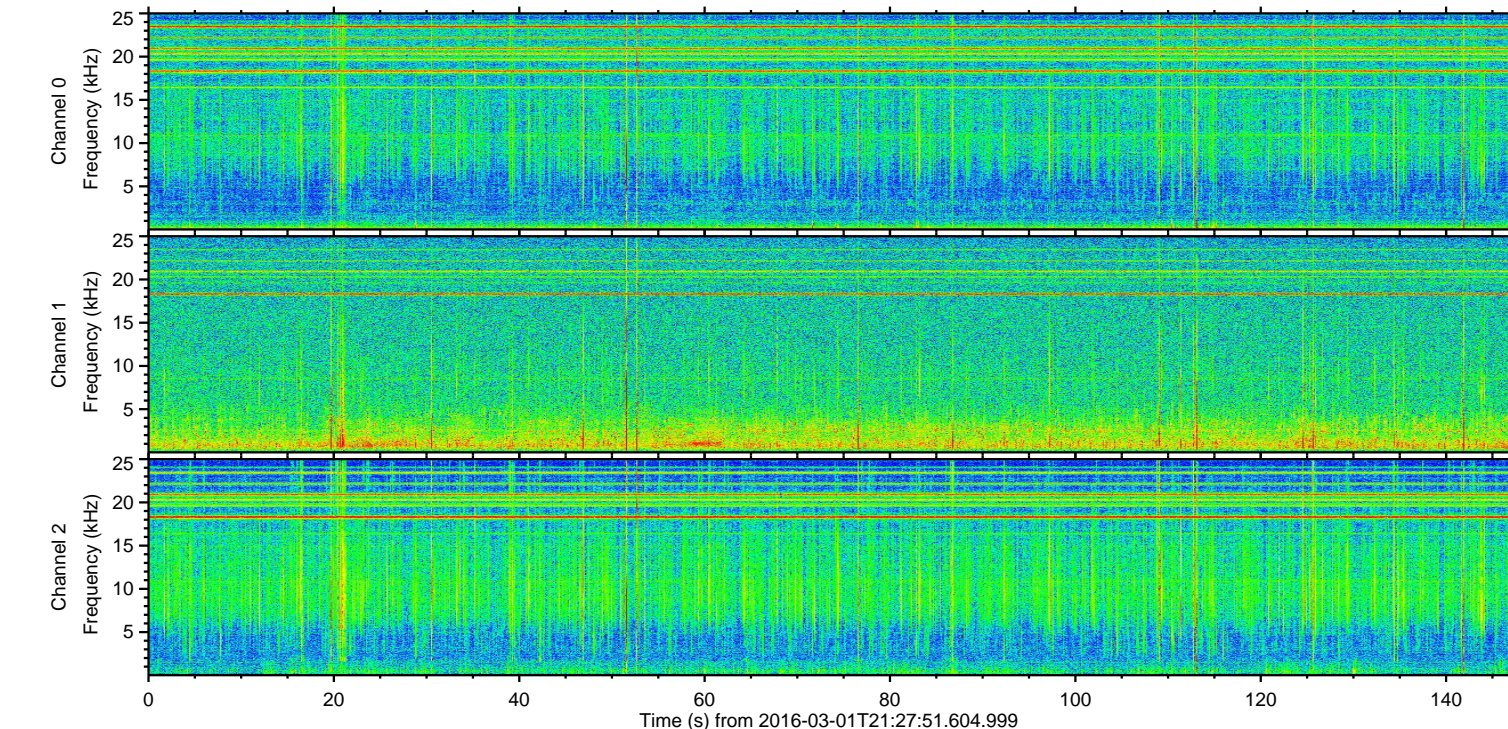
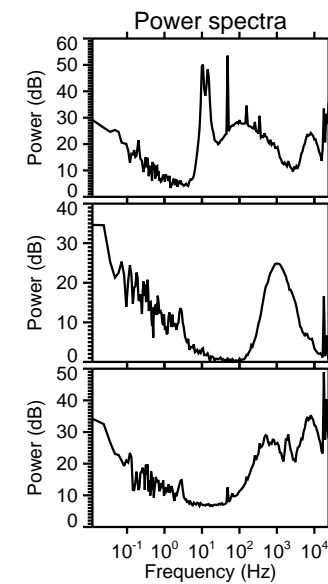
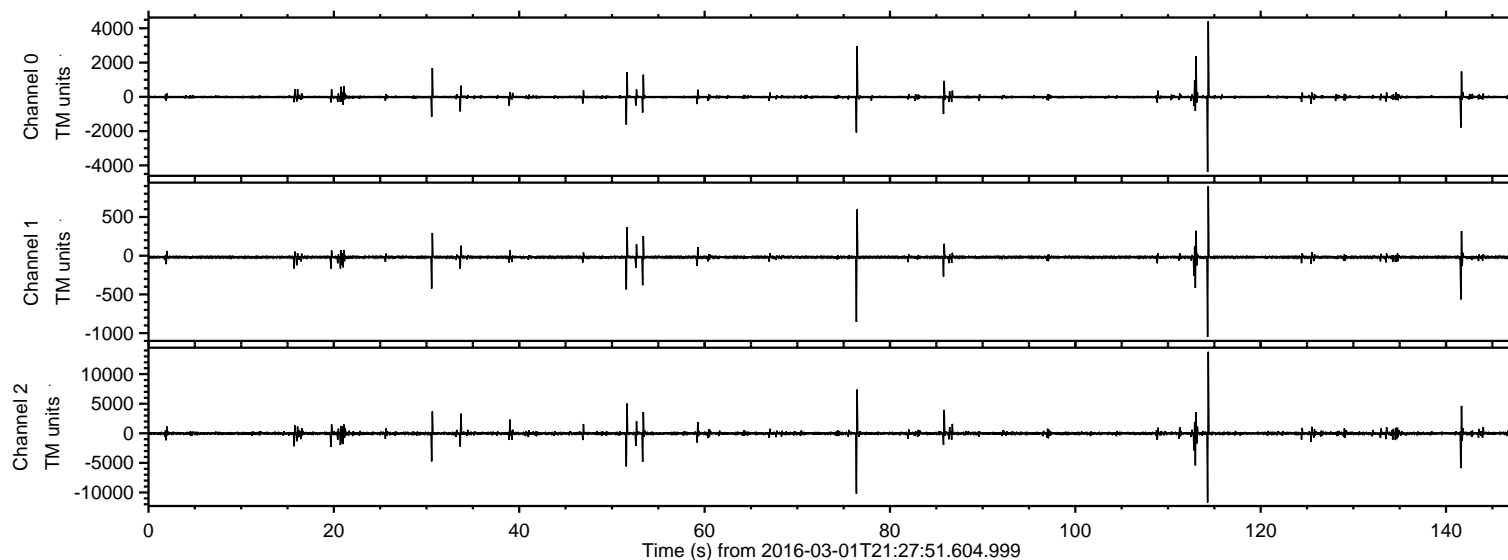

ELMAVAN 3D WAVEFORMS (Measured data sampled at 50 kHz) 51000 packets of 144 samples from 2016-03-01T21:27:51.604.999. Part 115/147

Processed Sun Apr 17 18:21:19 2016 by ELM ver.2012-10-06 from 001__elm20160301_212750__dat00.bin

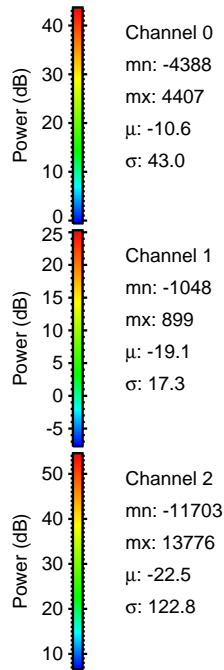
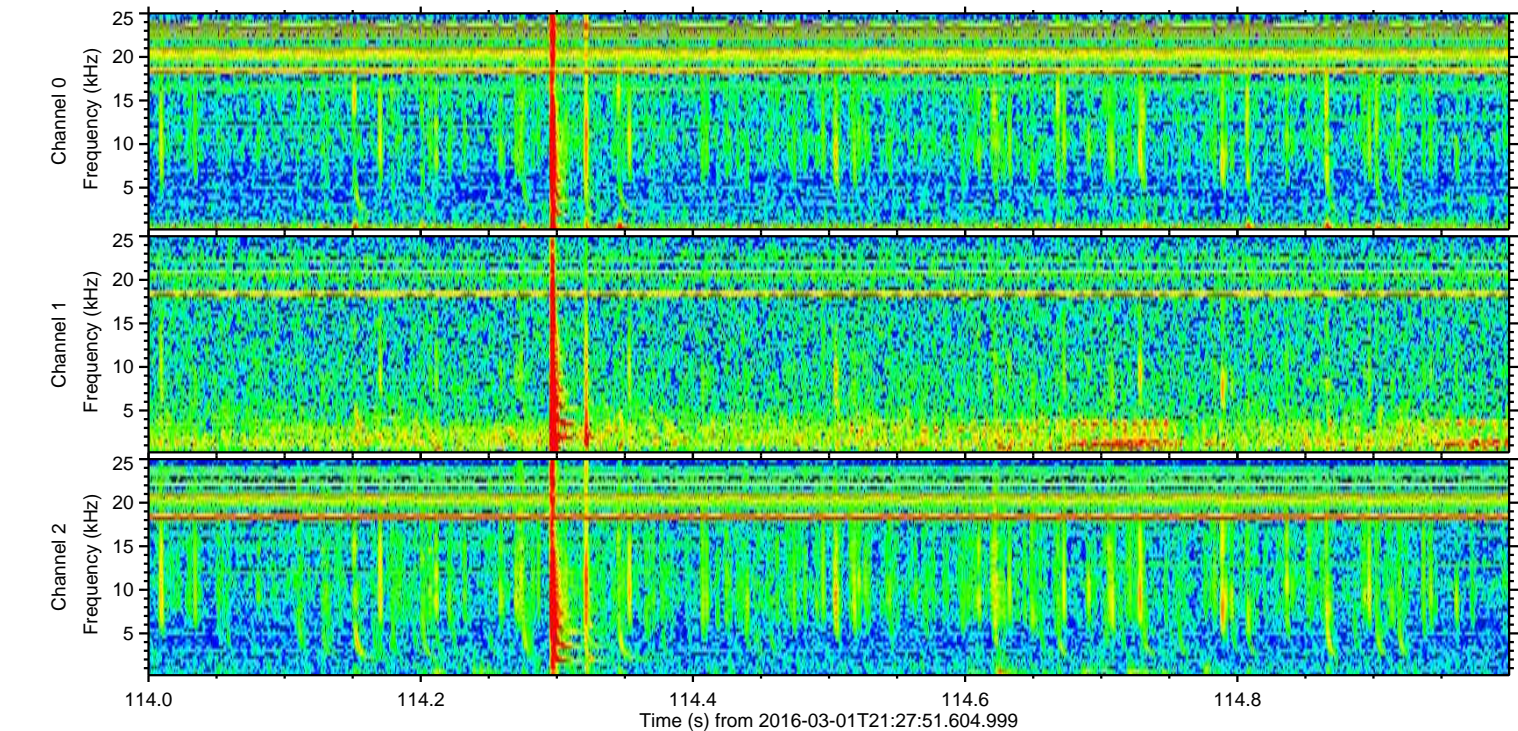
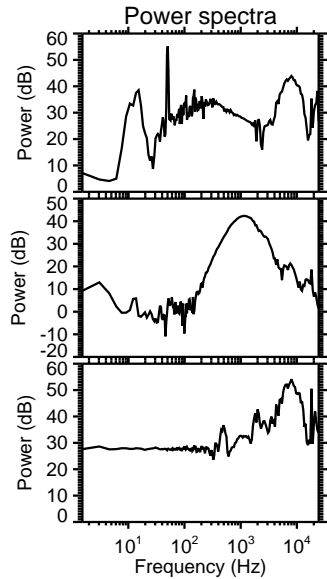
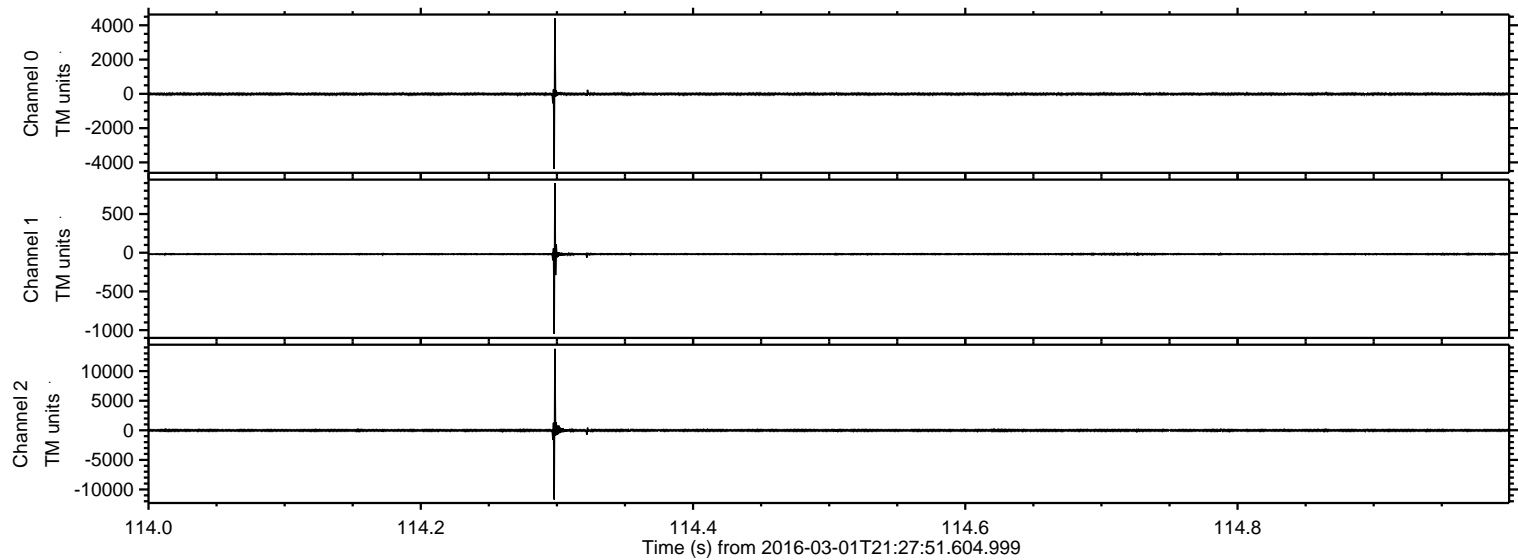

Processed Sun Apr 17 18:21:20 2016 by ELM ver.2012-10-06 from 001__elm20160301_212750__dat00.bin

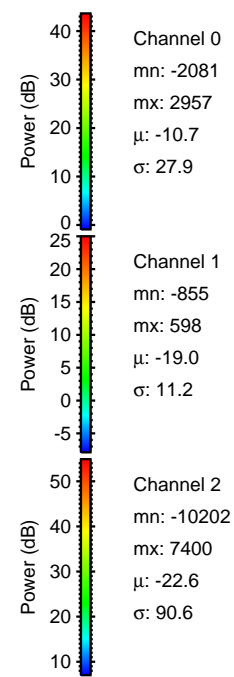
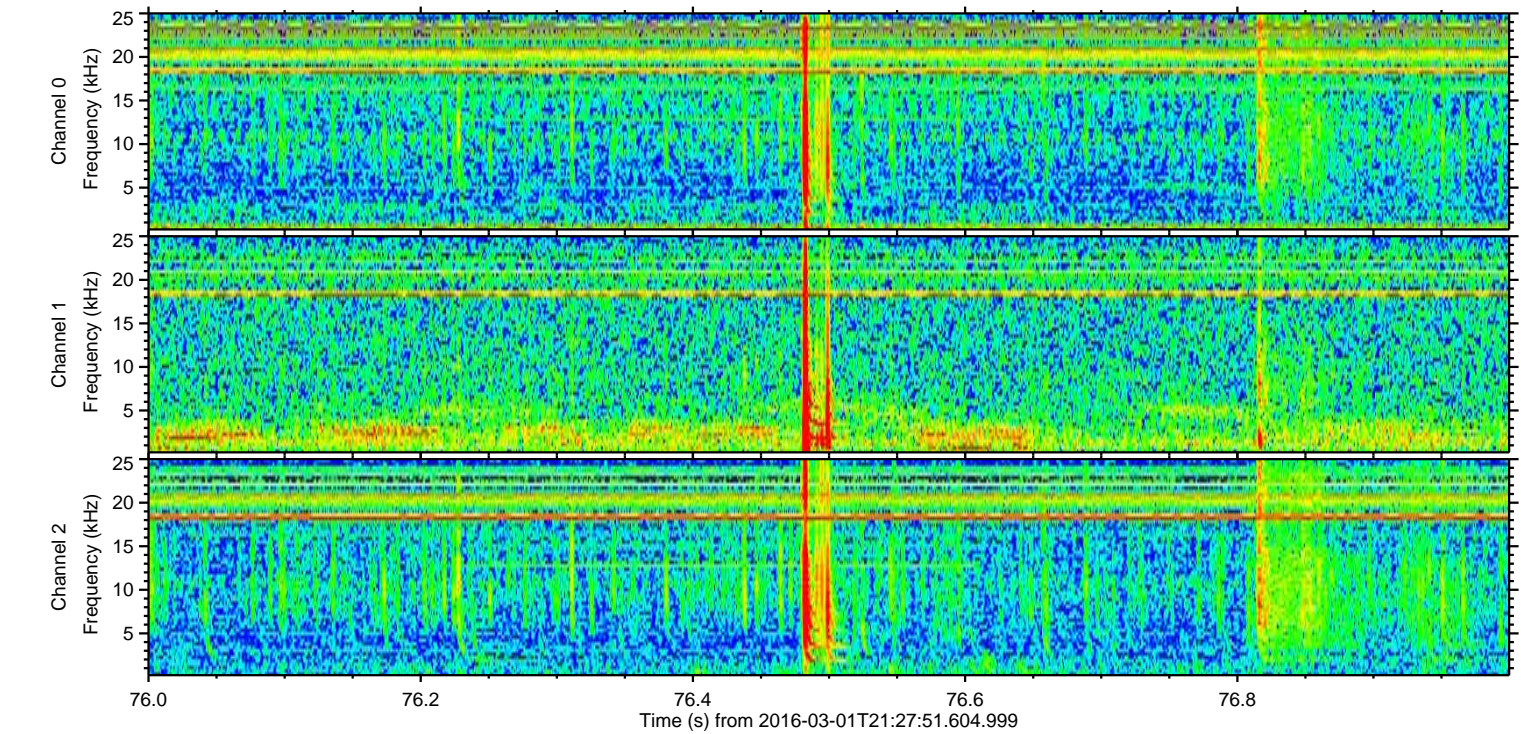
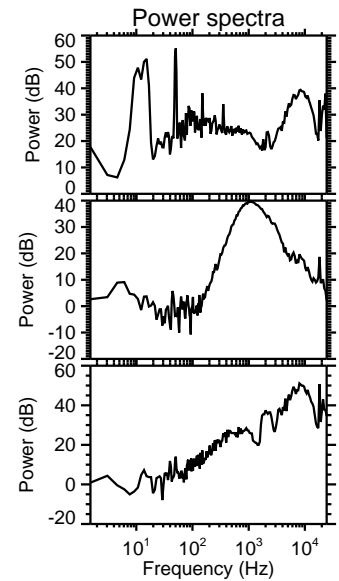
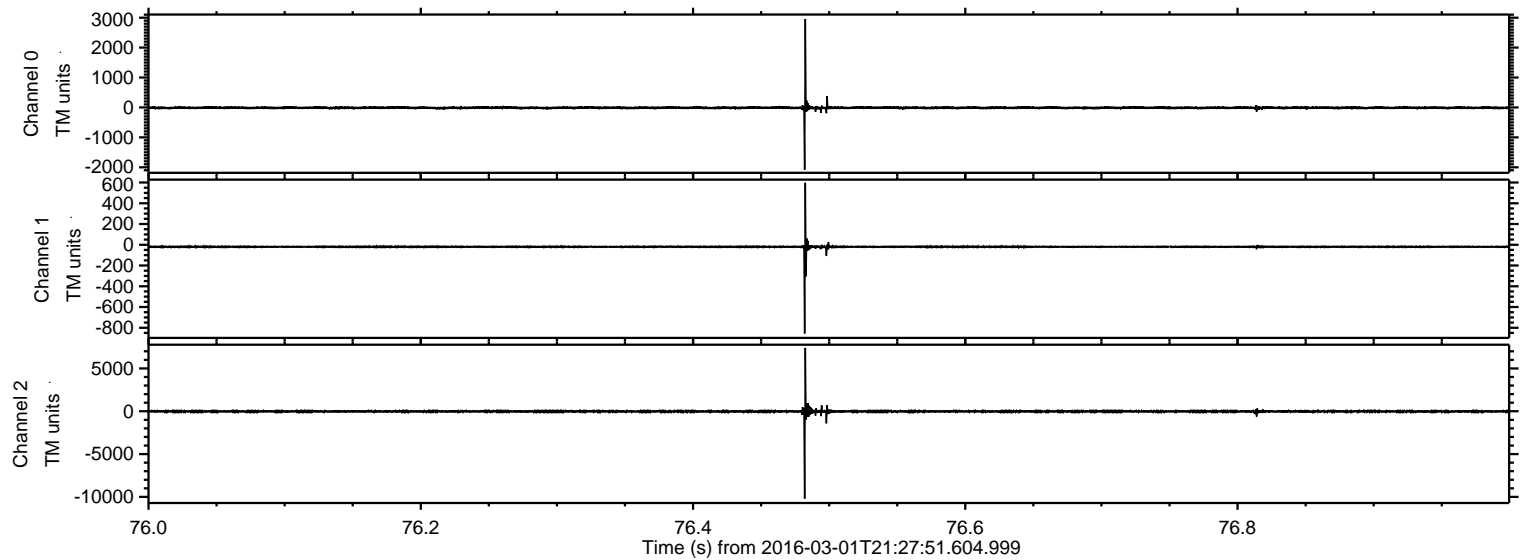

ELMAVAN 3D WAVEFORMS (Measured data sampled at 50 kHz) 51000 packets of 144 samples from 2016-03-01T21:27:51.604.999. Part 142/147

Processed Sun Apr 17 18:21:21 2016 by ELM ver.2012-10-06 from 001__elm20160301_212750__dat00.bin

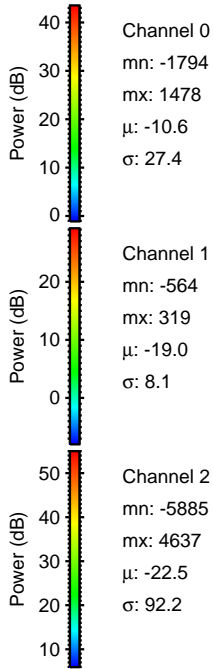
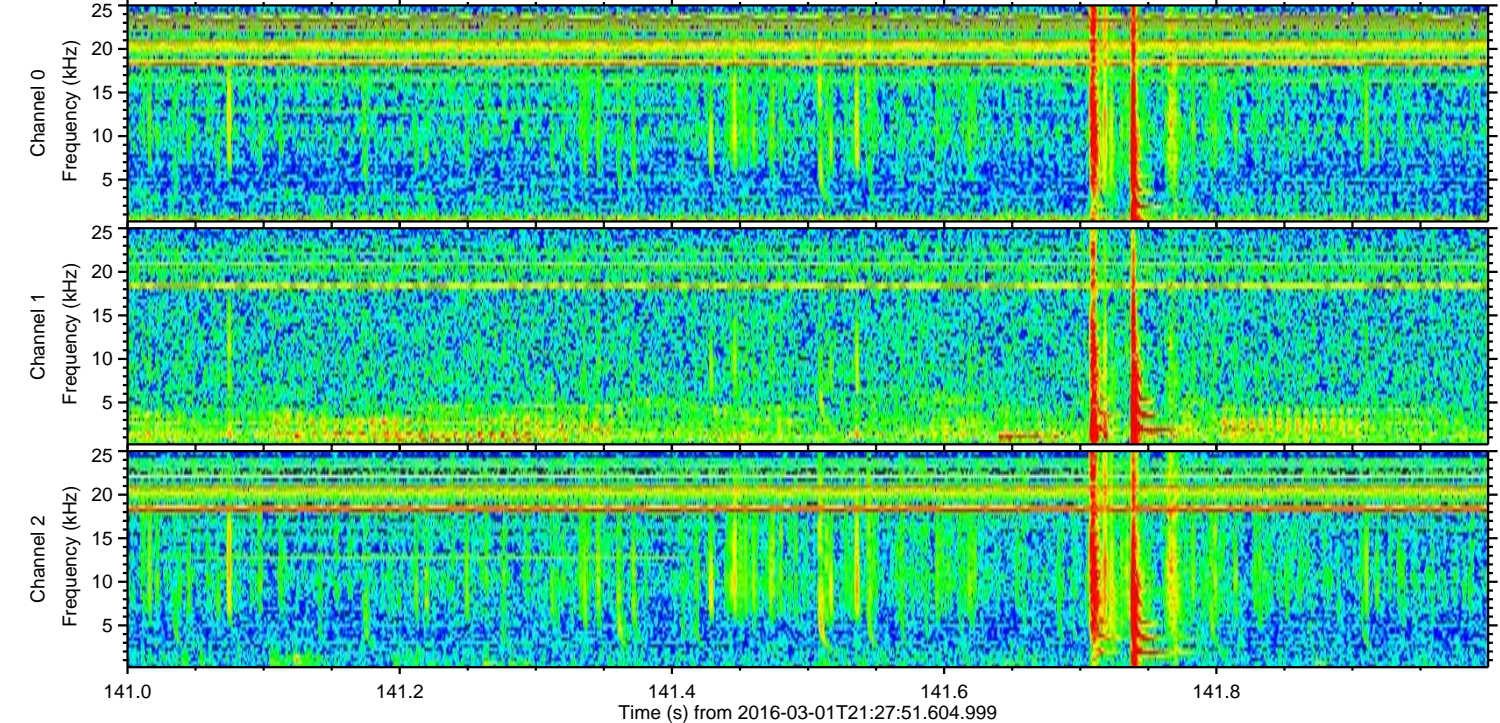
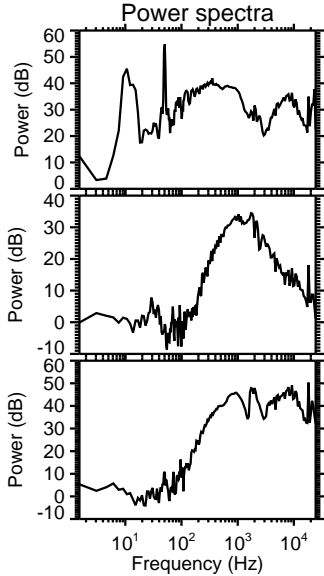
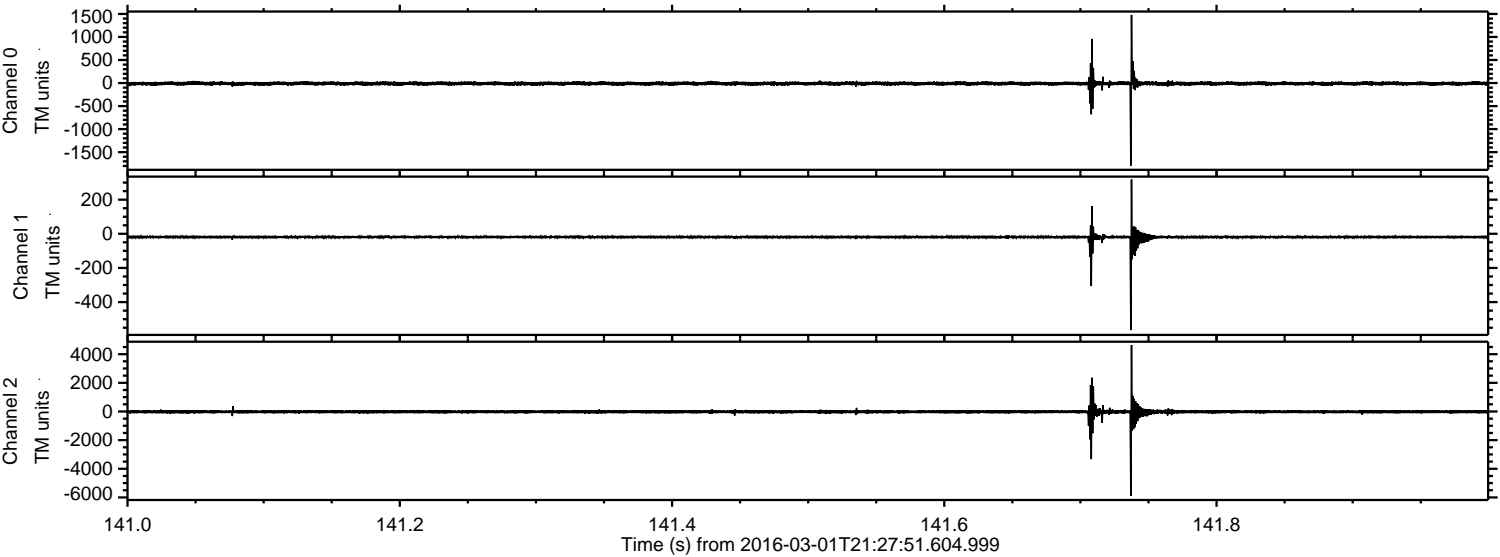

ELMAVAN 3D WAVEFORMS (Measured data sampled at 50 kHz) 51000 packets of 144 samples from 2016-03-01T21:27:51.604.999. Part 52/147

Processed Sun Apr 17 18:21:22 2016 by ELM ver.2012-10-06 from 001__elm20160301_212750__dat00.bin

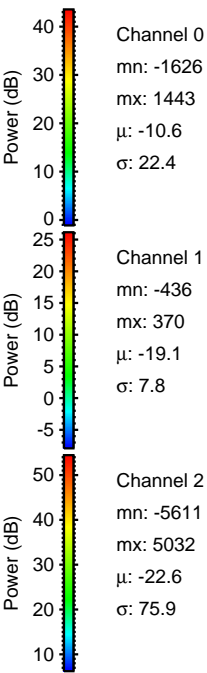
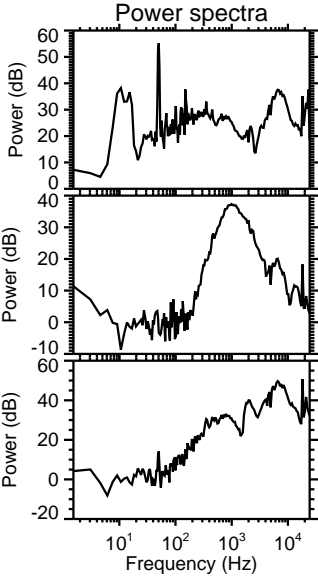
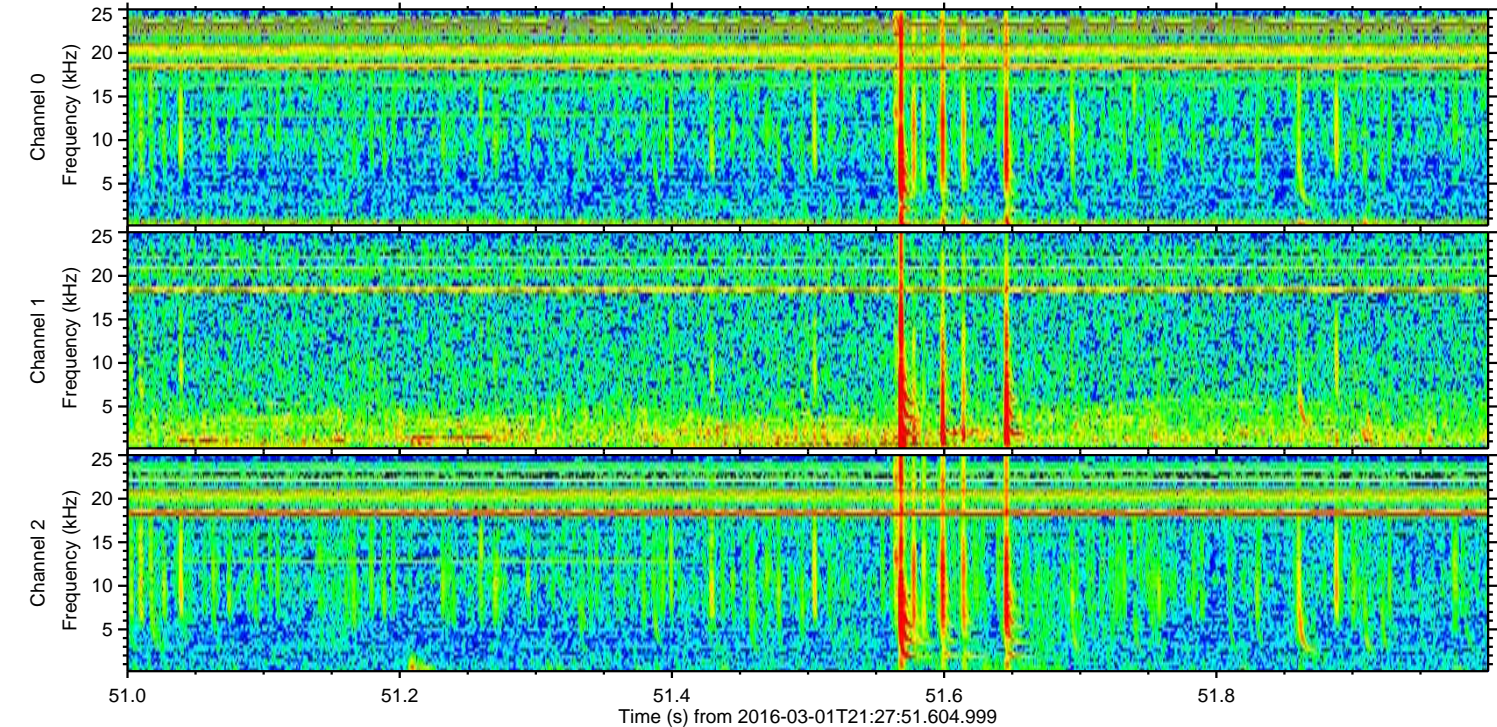
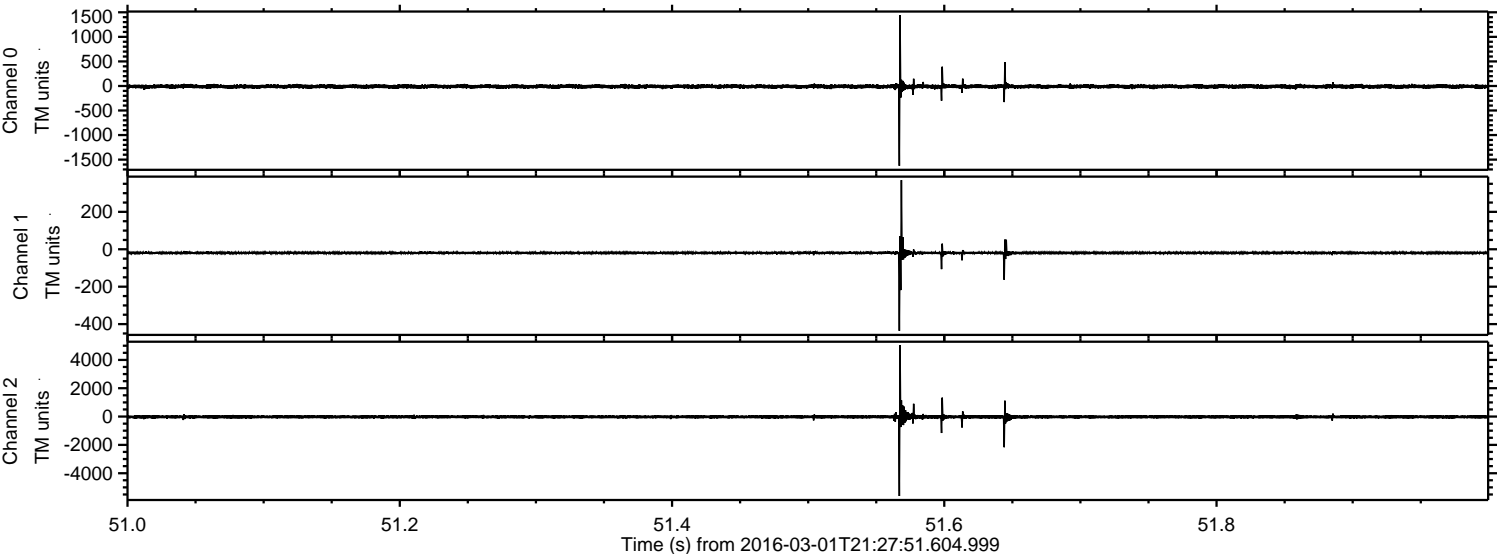

ELMAVAN 3D WAVEFORMS (Measured data sampled at 50 kHz) 51000 packets of 144 samples from 2016-03-01T21:27:51.604.999. Part 113/147

Processed Sun Apr 17 18:21:22 2016 by ELM ver.2012-10-06 from 001__elm20160301_212750__dat00.bin

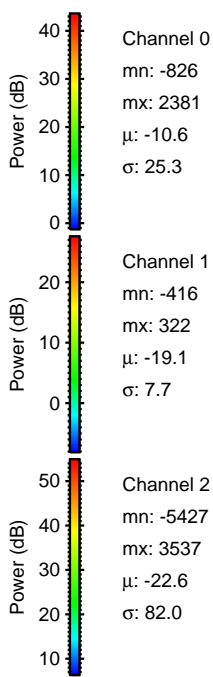
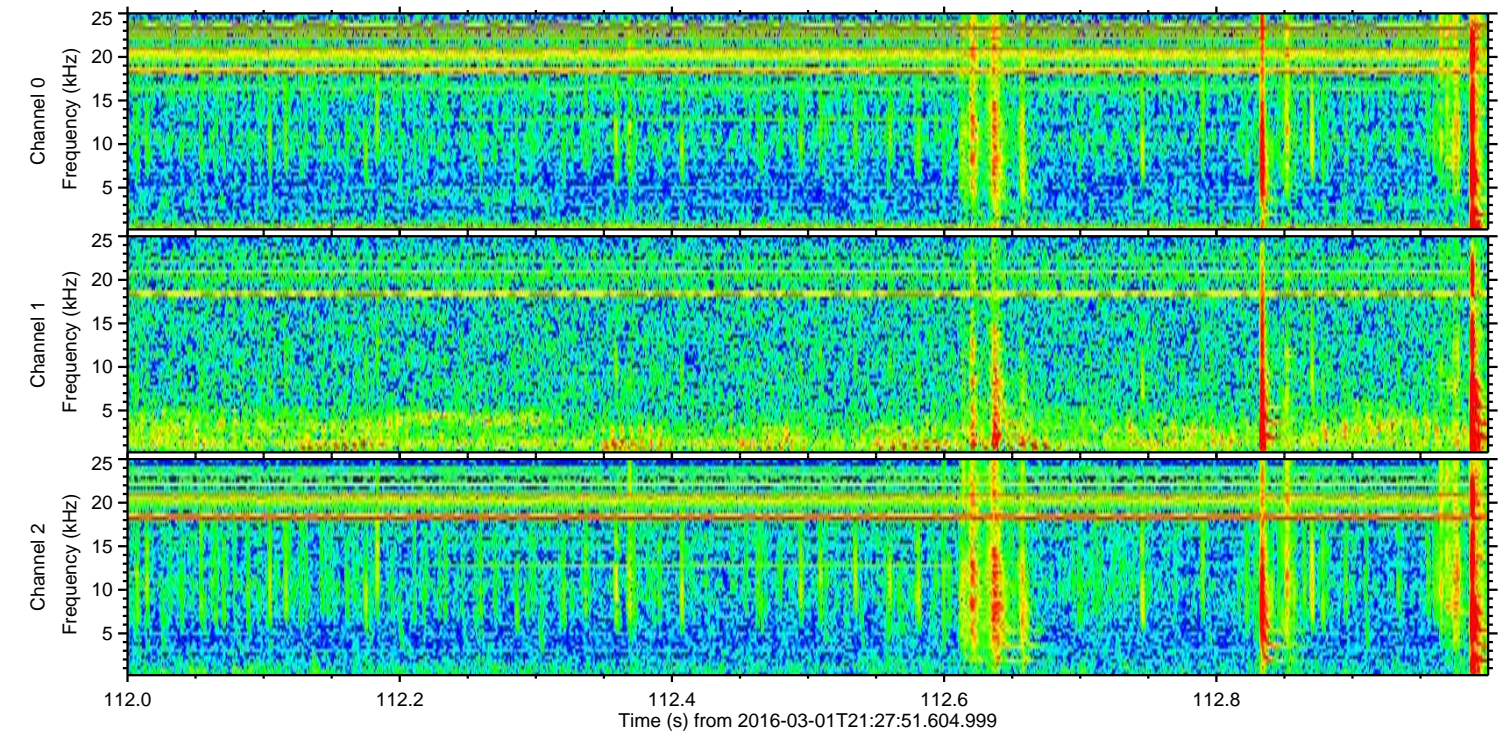
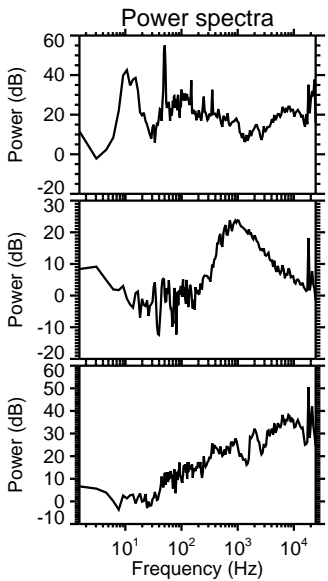
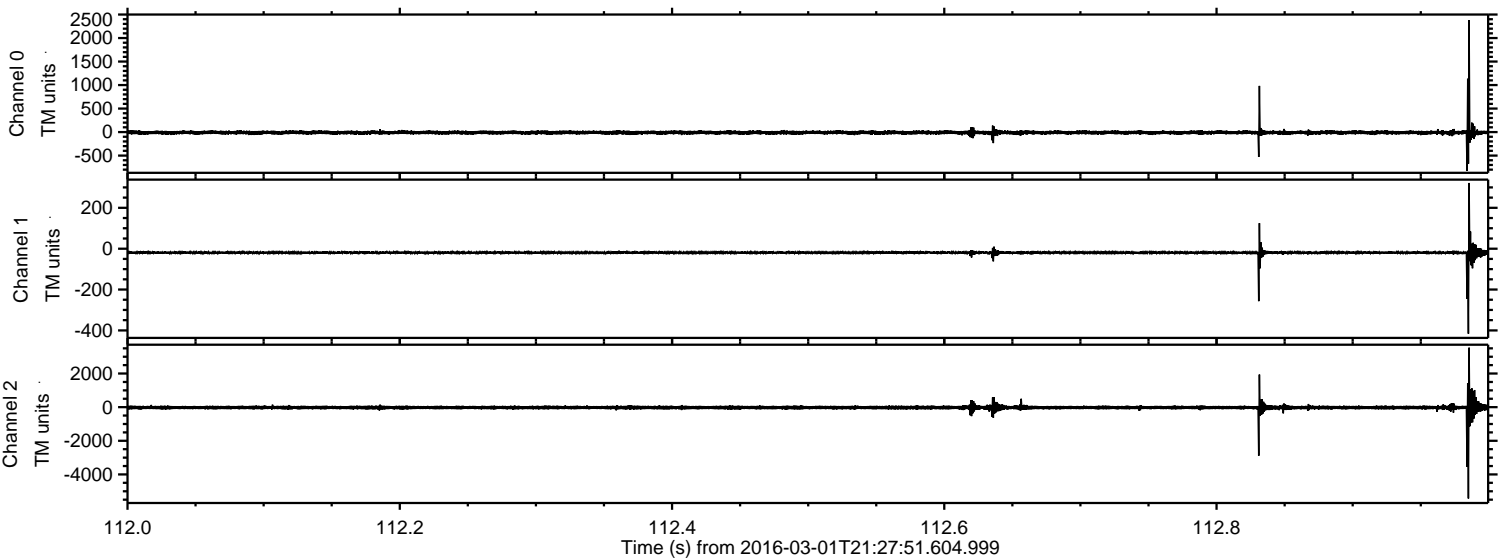

Channel 0
mn: -826
mx: 2381
 μ : -10.6
 σ : 25.3

Channel 1
mn: -416
mx: 322
 μ : -19.1
 σ : 7.7

Channel 2
mn: -5427
mx: 3537
 μ : -22.6
 σ : 82.0

Processed Sun Apr 17 18:21:23 2016 by ELM ver.2012-10-06 from 001__elm20160301_212750__dat00.bin

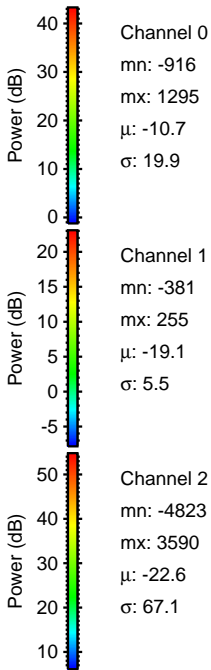
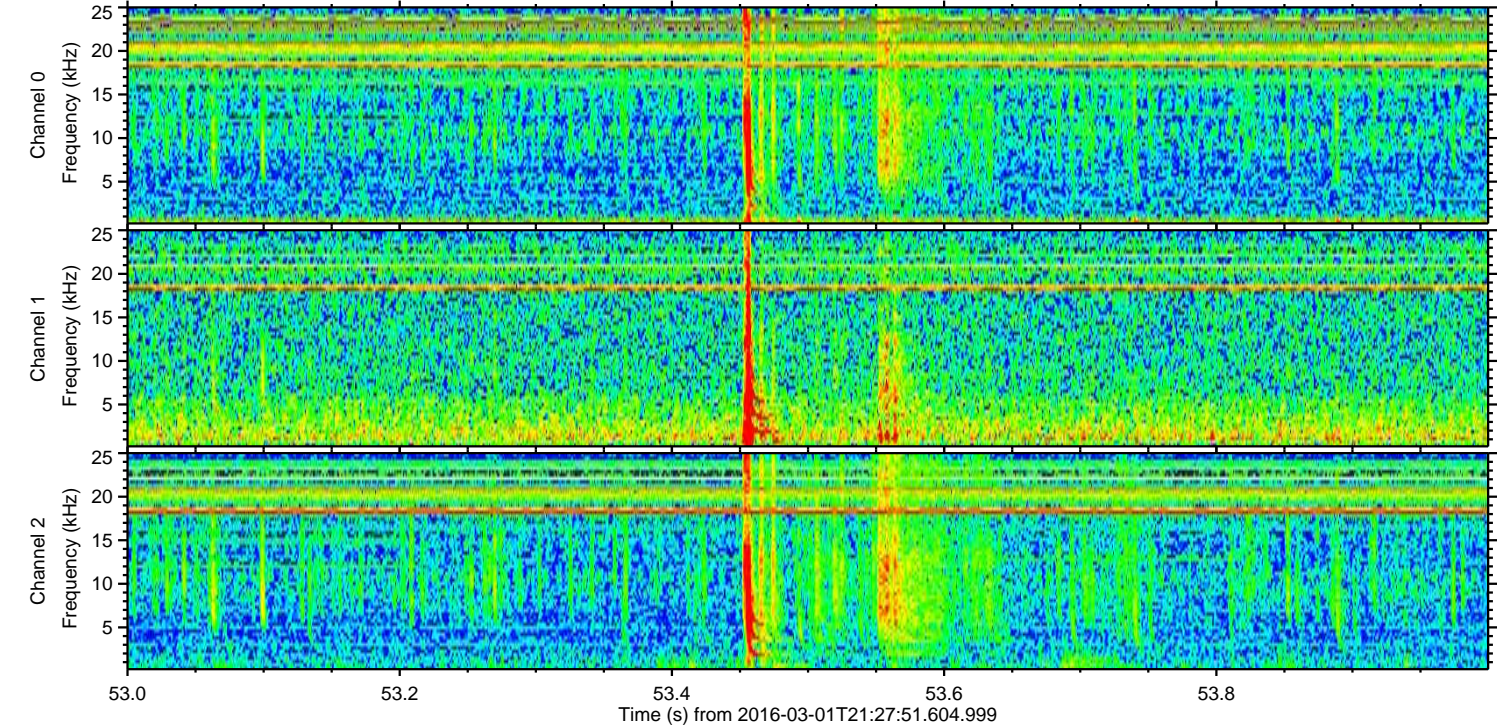
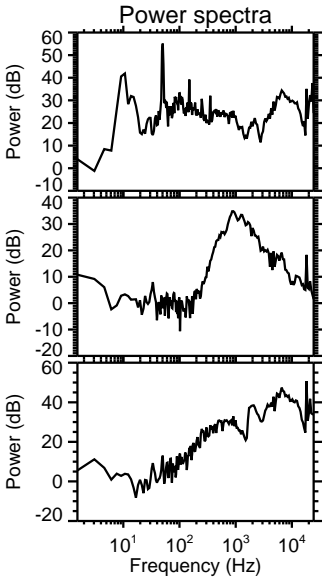
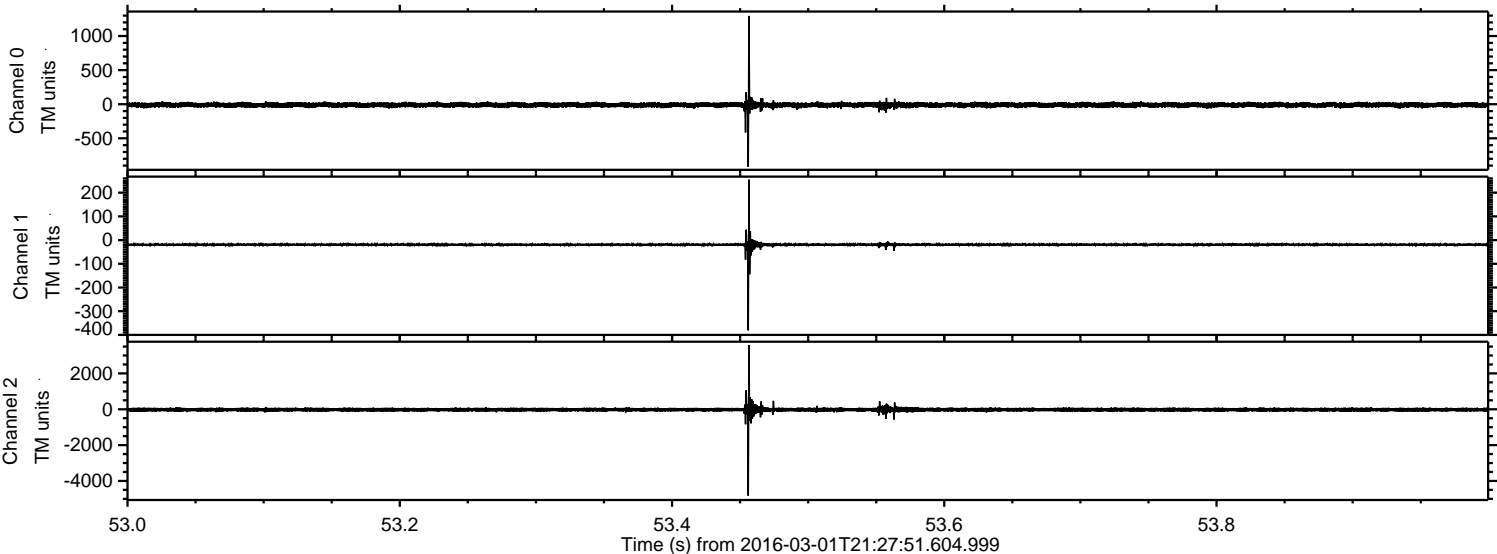

Processed Sun Apr 17 18:21:24 2016 by ELM ver.2012-10-06 from 001__elm20160301_212750__dat00.bin

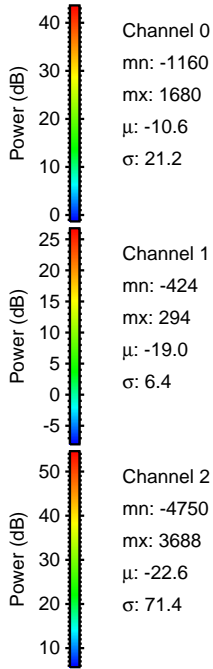
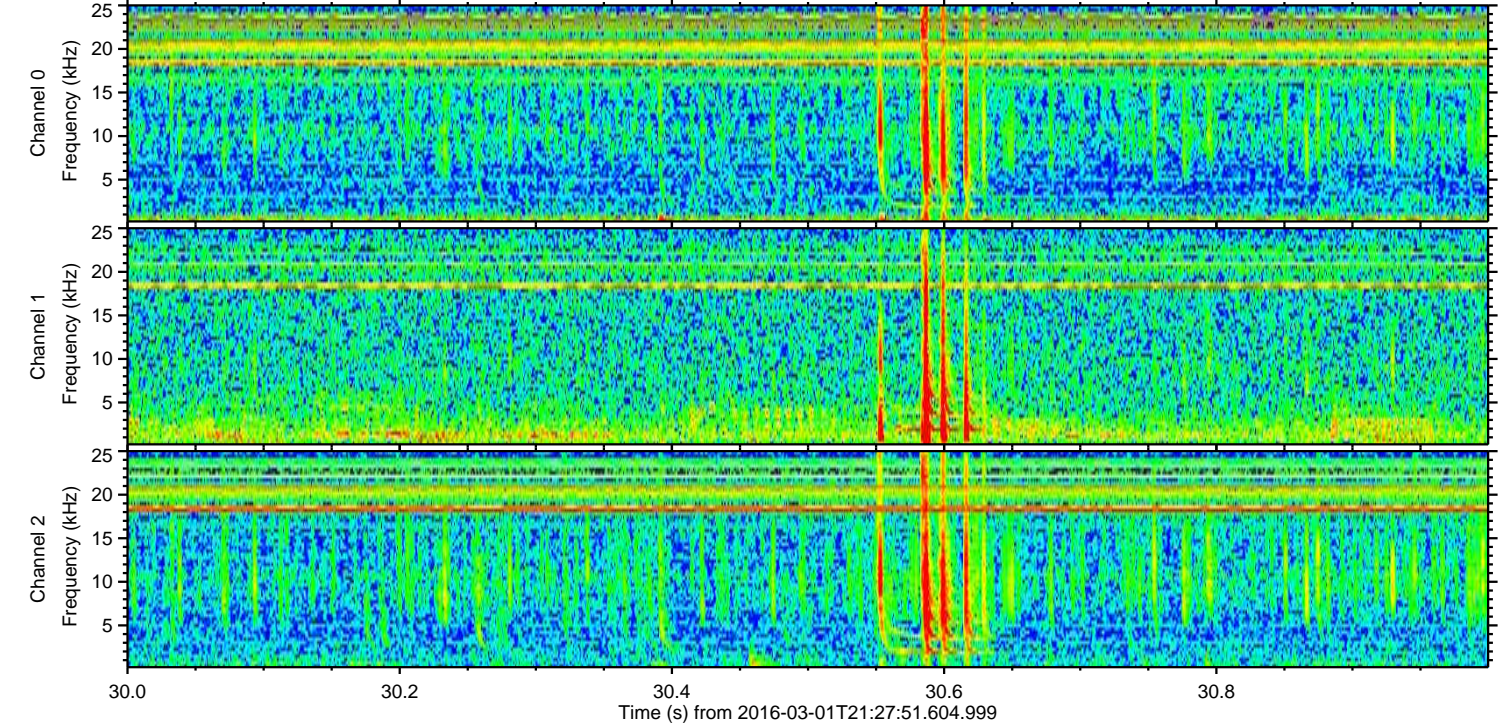
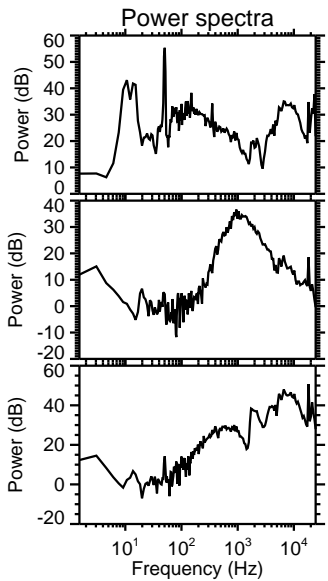
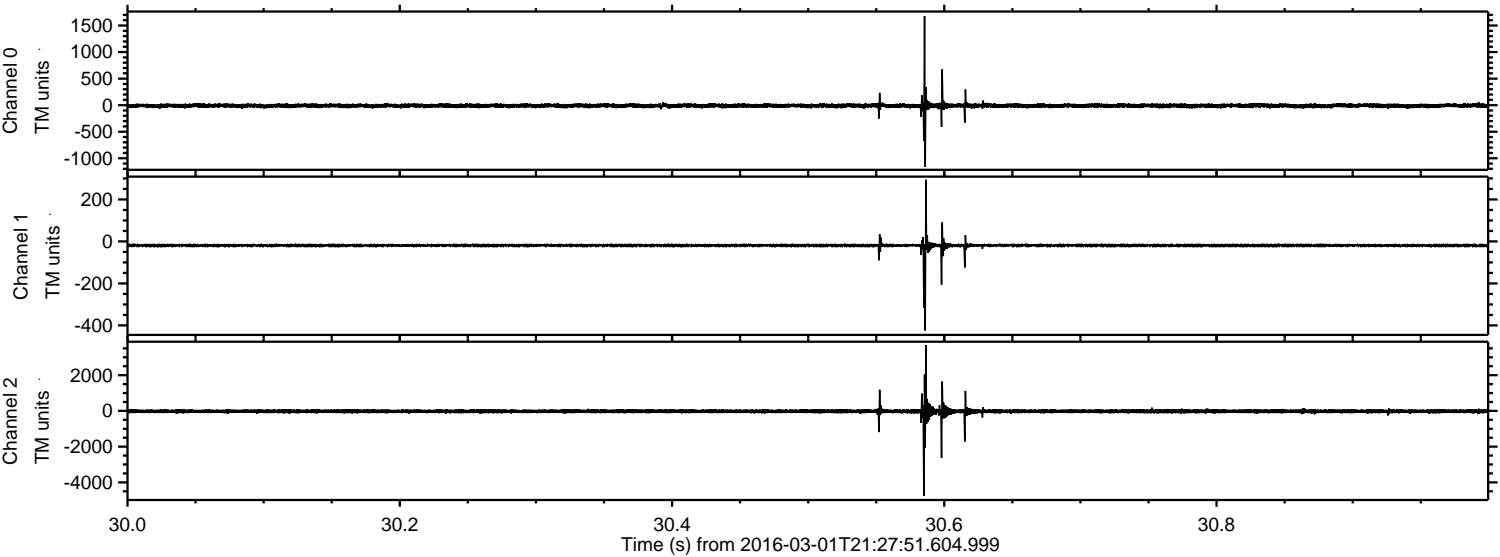

Processed Sun Apr 17 18:21:25 2016 by ELM ver.2012-10-06 from 001__elm20160301_212750__dat00.bin

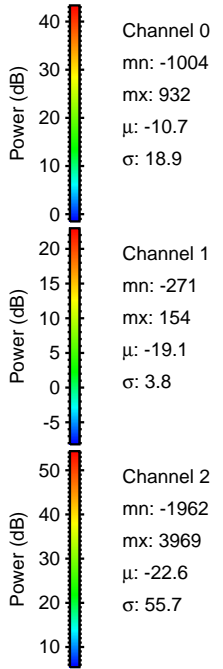
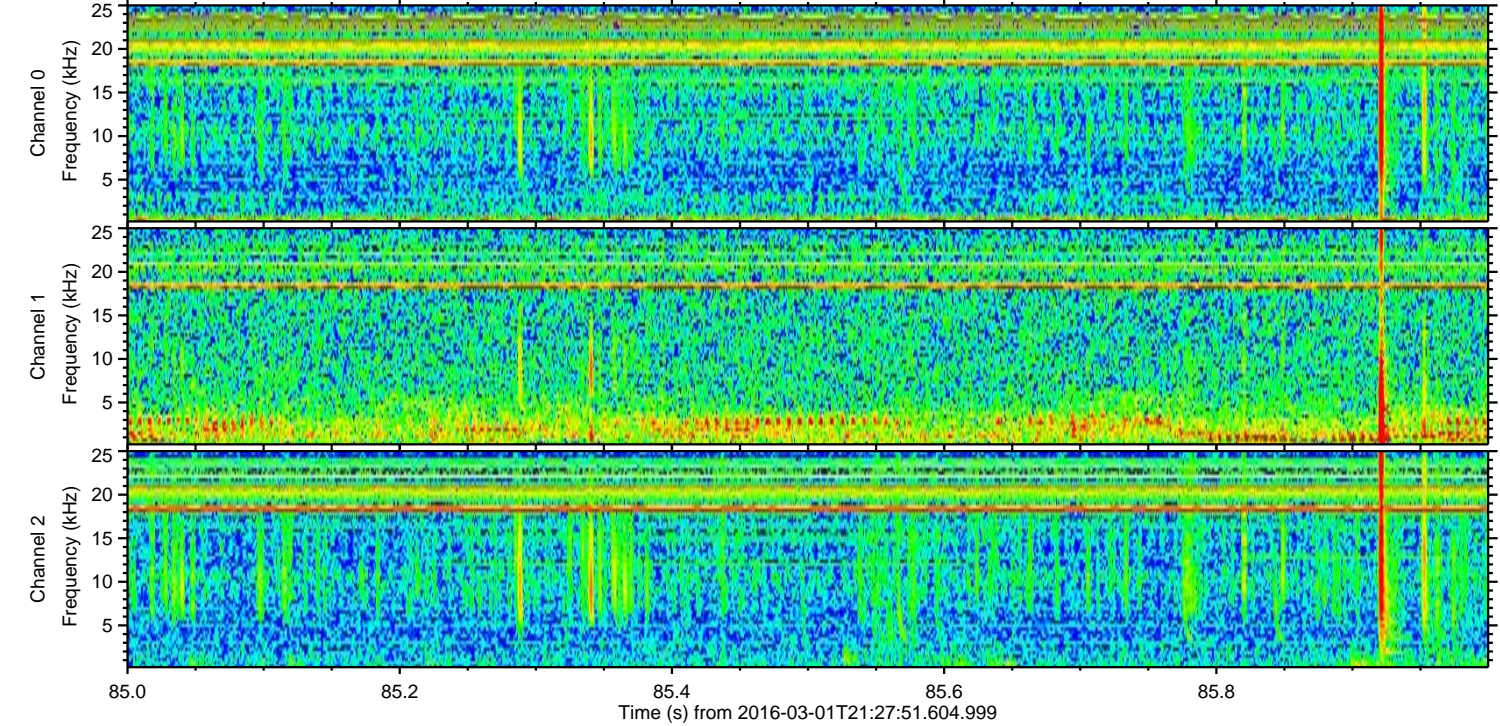
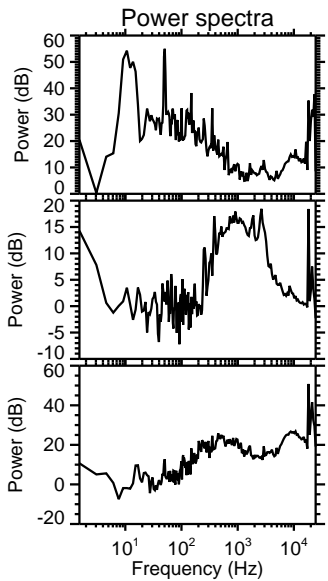
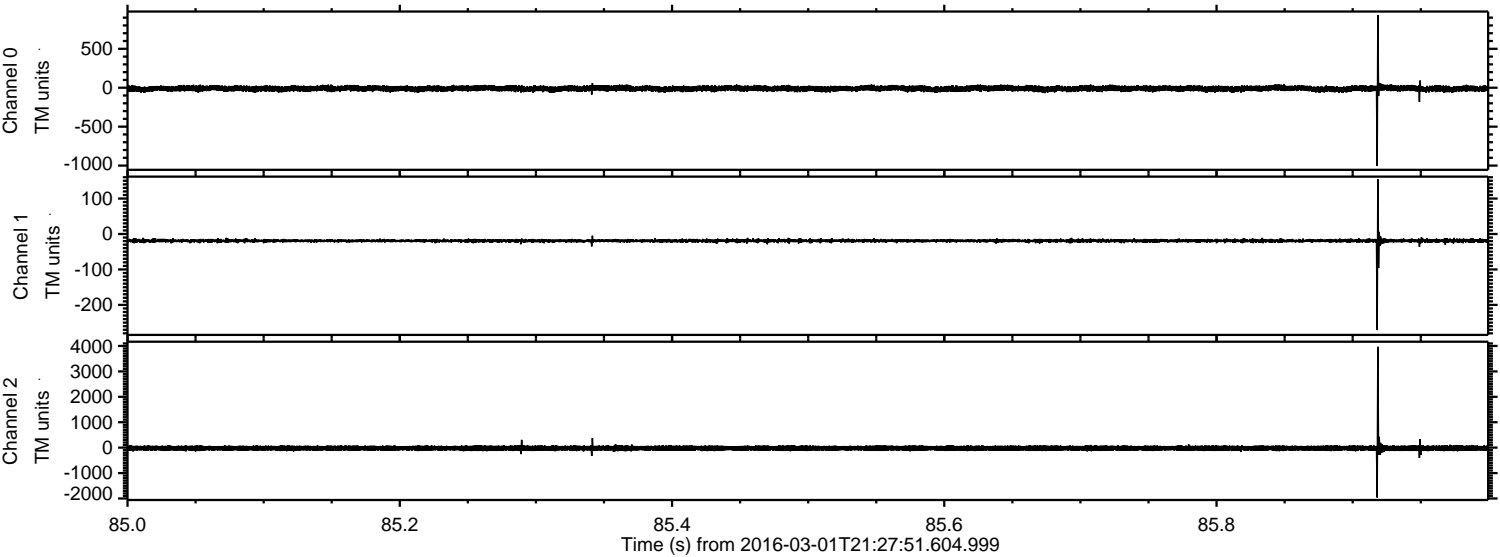

Processed Sun Apr 17 18:21:26 2016 by ELM ver.2012-10-06 from 001__elm20160301_212750__dat00.bin

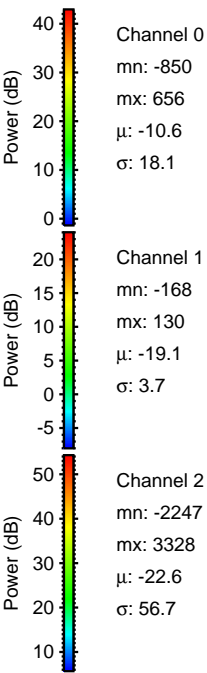
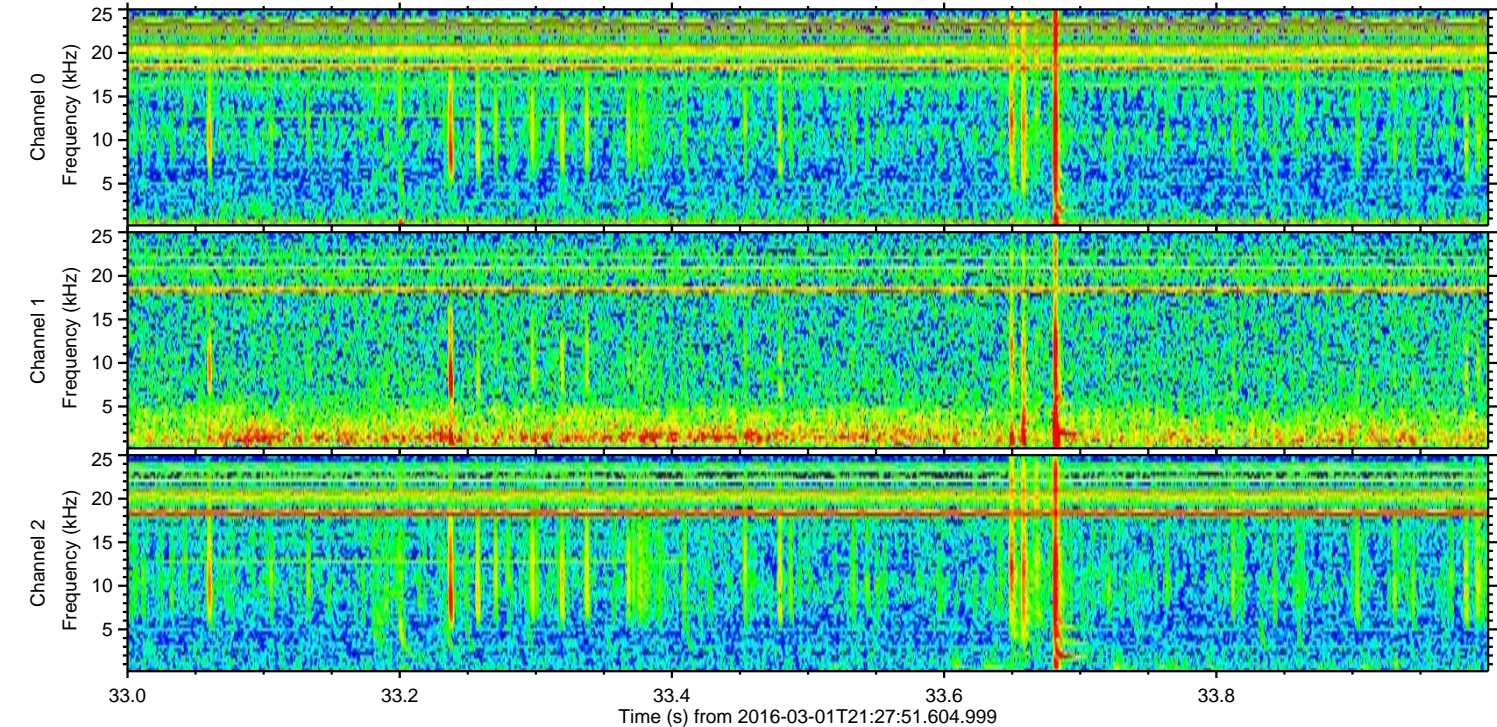
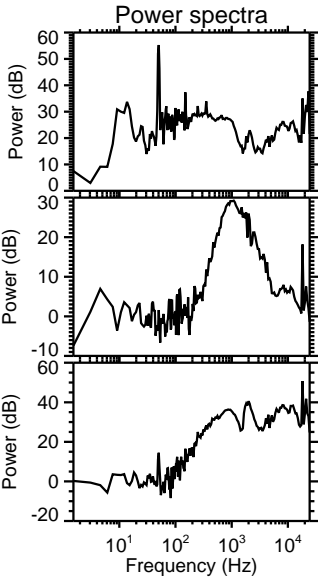
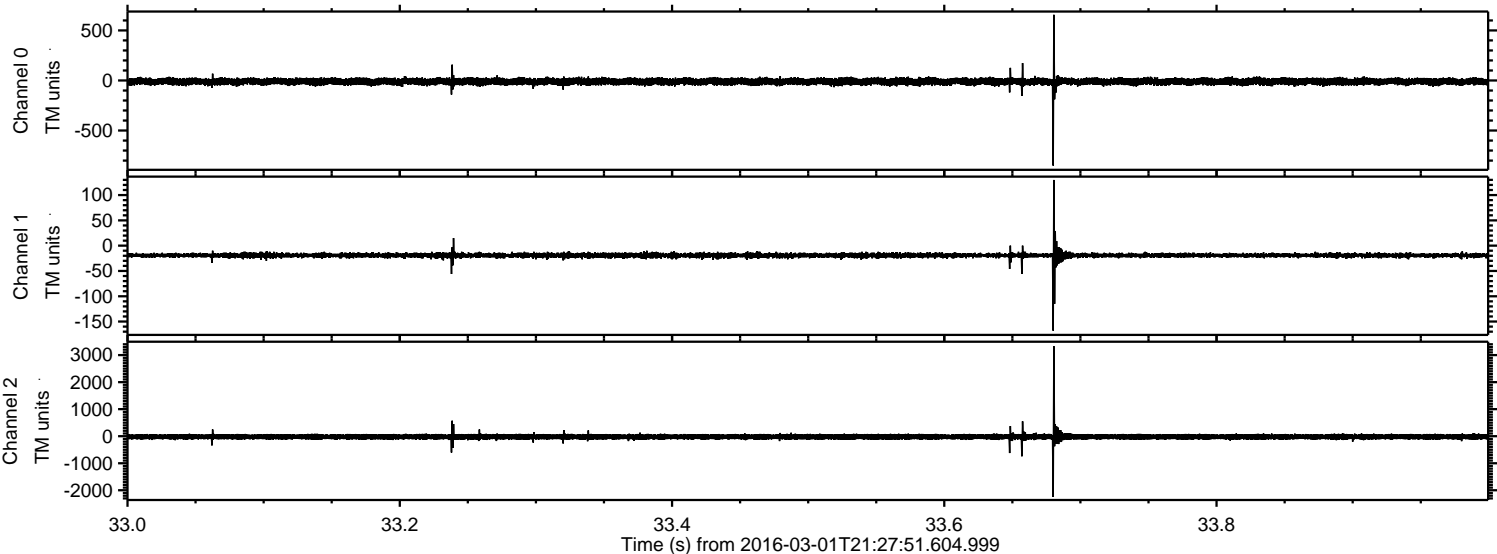

Channel 0
mn: -850
mx: 656
 μ : -10.6
 σ : 18.1

Channel 1
mn: -168
mx: 130
 μ : -19.1
 σ : 3.7

Channel 2
mn: -2247
mx: 3328
 μ : -22.6
 σ : 56.7

Processed Sun Apr 17 18:21:27 2016 by ELM ver.2012-10-06 from 001__elm20160301_212750__dat00.bin

