

ELMAVAN 3D WAVEFORMS (Measured data sampled at 50 kHz) 51000 packets of 144 samples from 2016-03-01T21:22:51.370.999.

Processed Sun Apr 17 18:20:05 2016 by ELM ver.2012-10-06 from 001__elm20160301_212250__dat00.bin

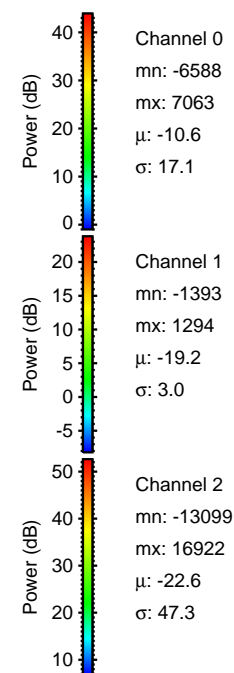

Processed Sun Apr 17 18:20:17 2016 by ELM ver.2012-10-06 from 001__elm20160301_212250__dat00.bin

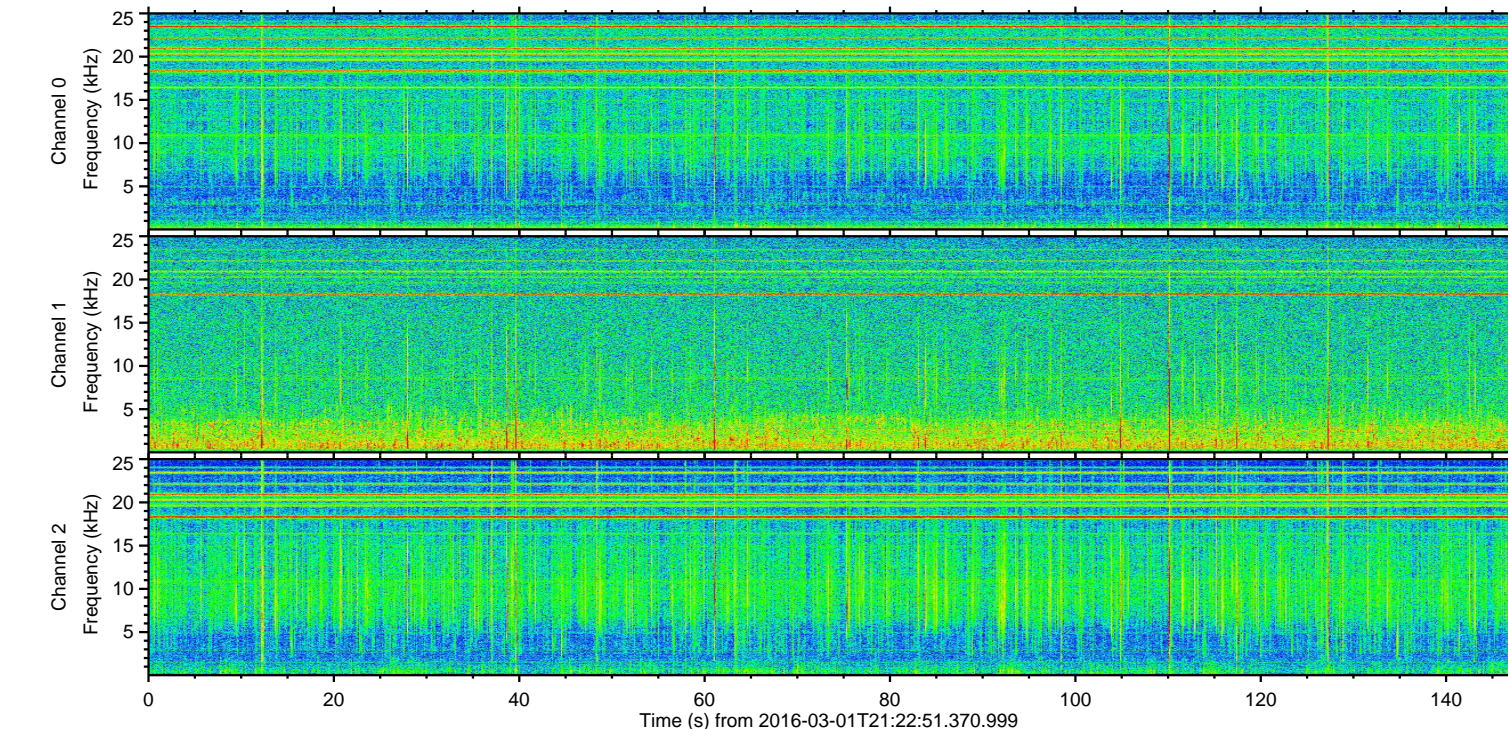
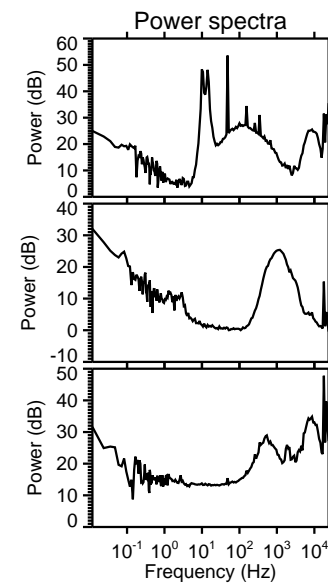
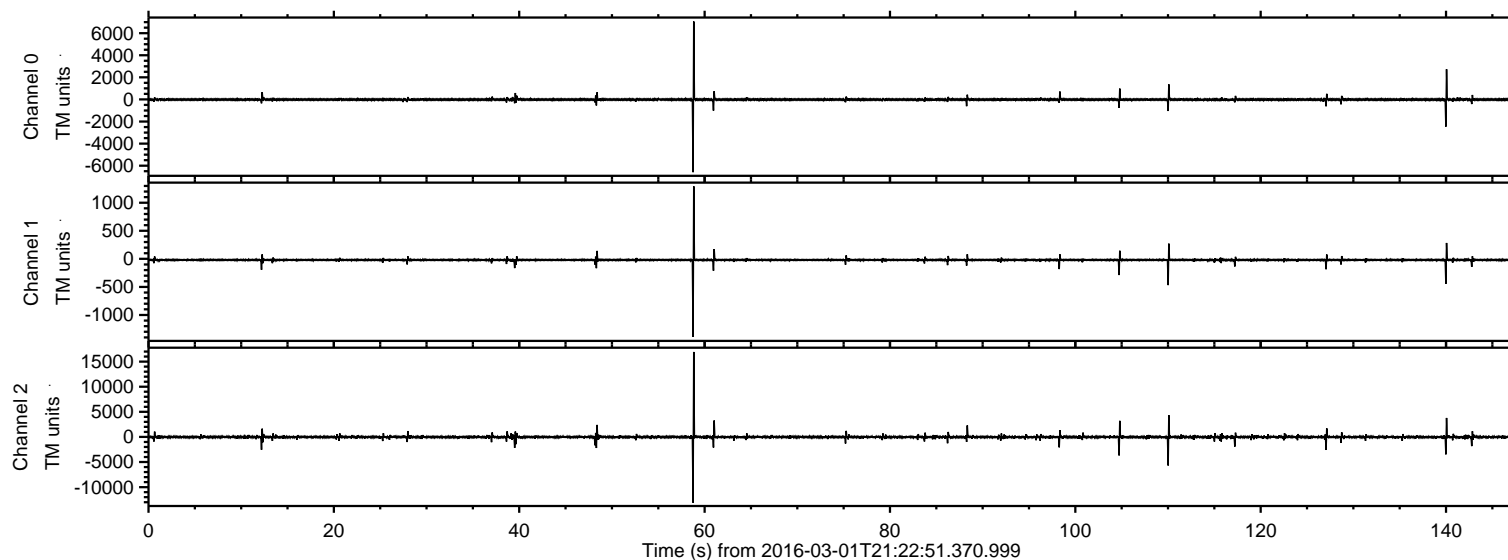
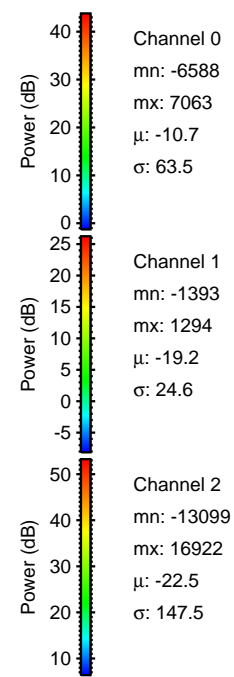
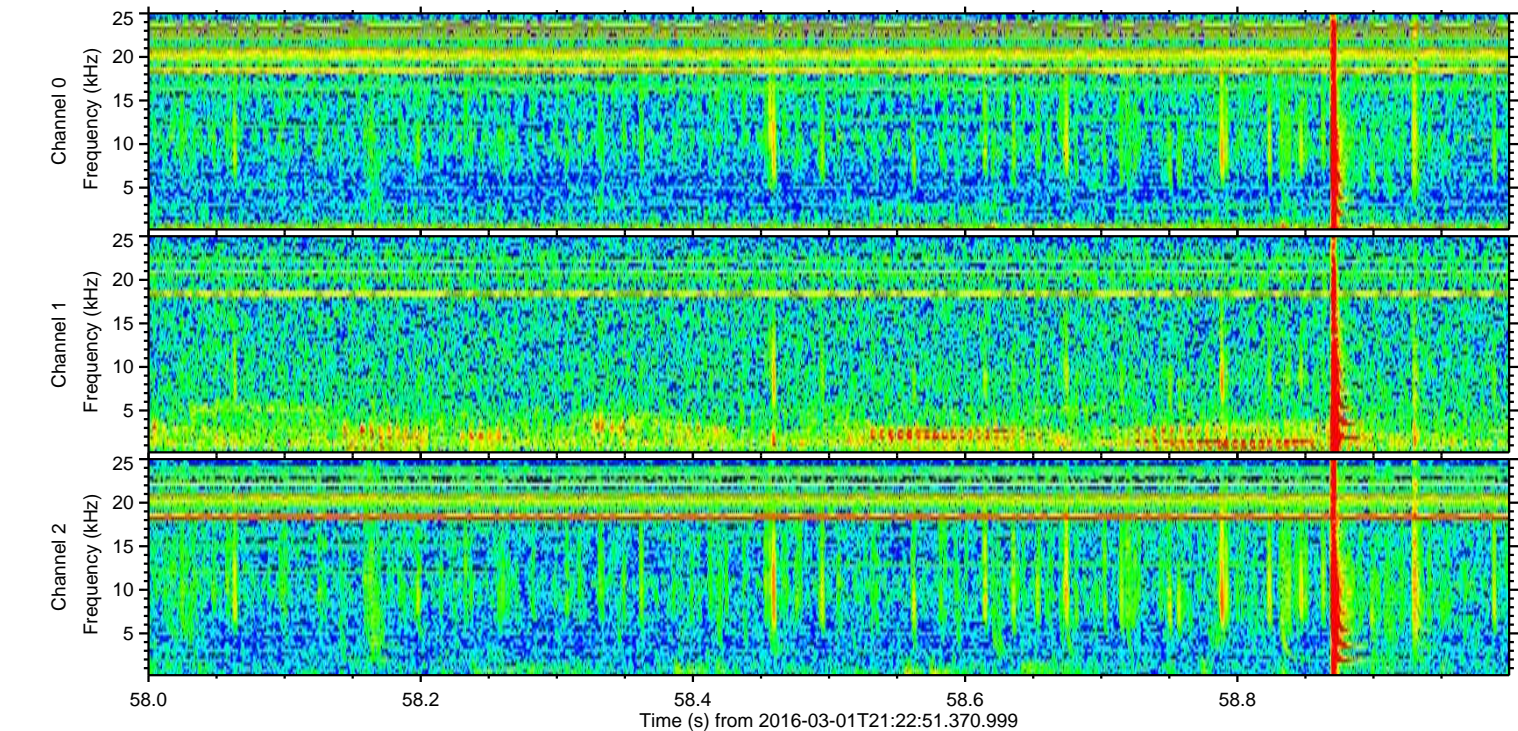
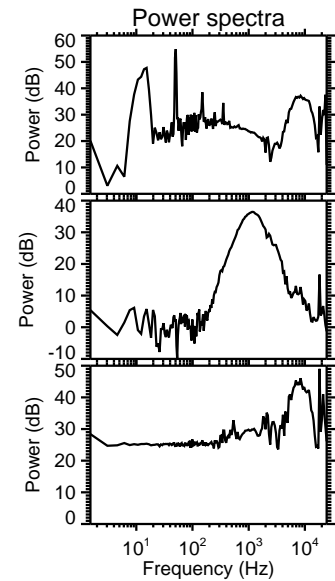
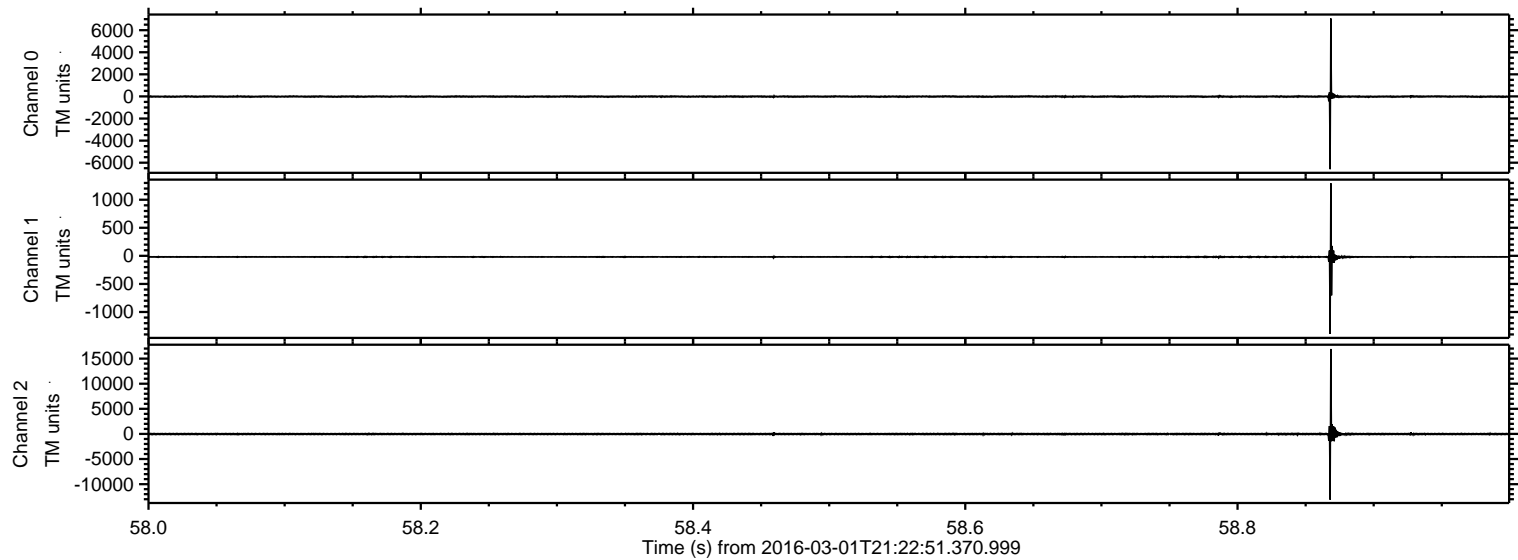

ELMAVAN 3D WAVEFORMS (Measured data sampled at 50 kHz) 51000 packets of 144 samples from 2016-03-01T21:22:51.370.999. Part 111/147

Processed Sun Apr 17 18:20:18 2016 by ELM ver.2012-10-06 from 001__elm20160301_212250__dat00.bin

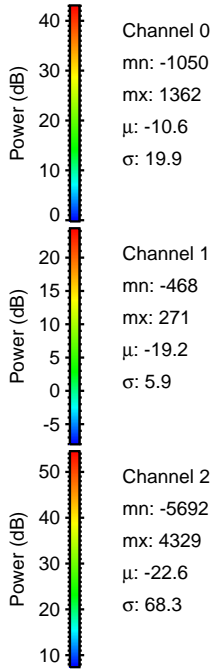
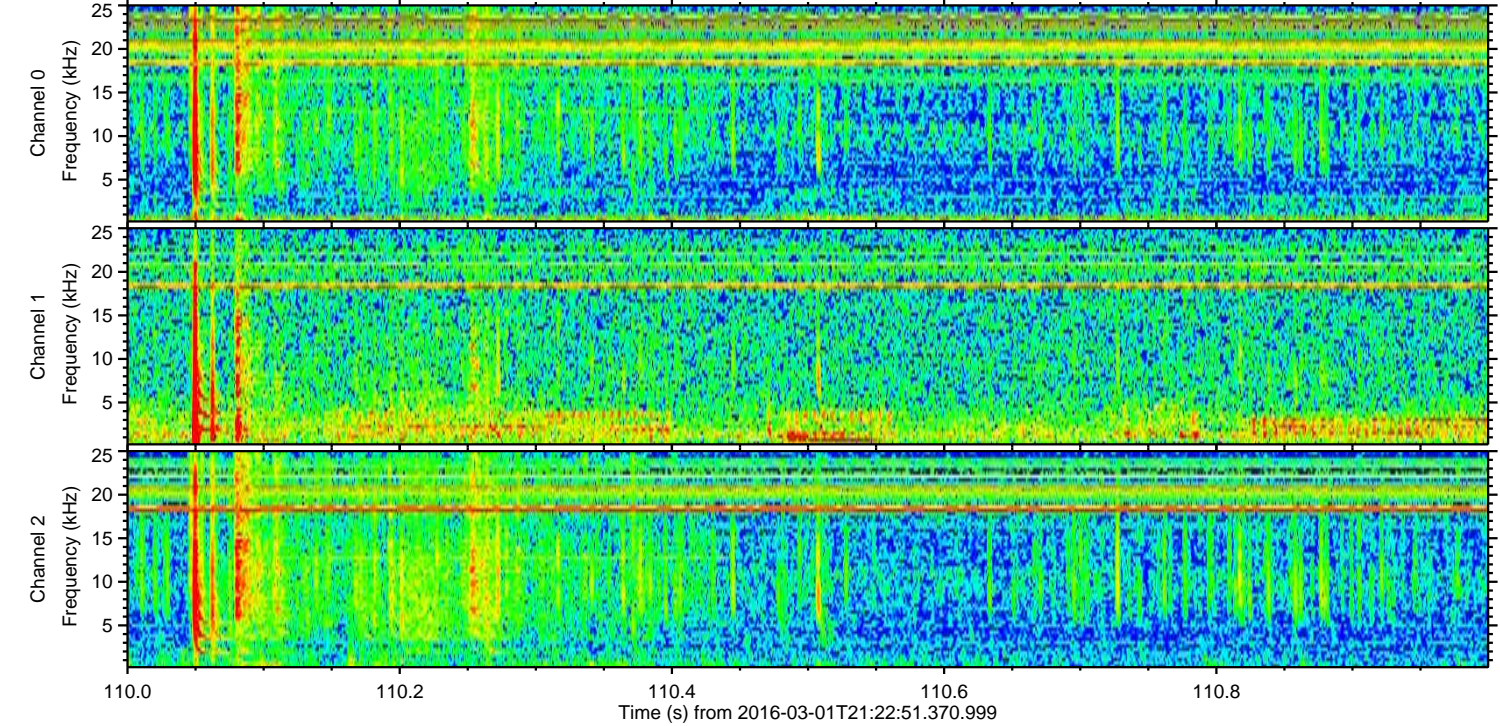
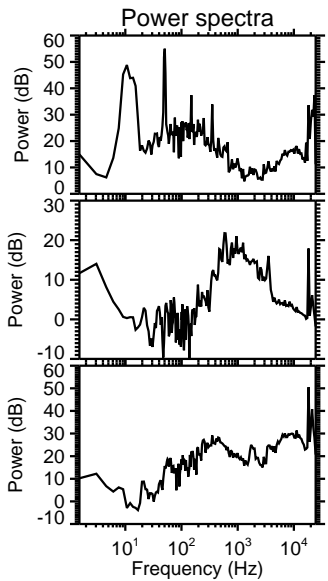
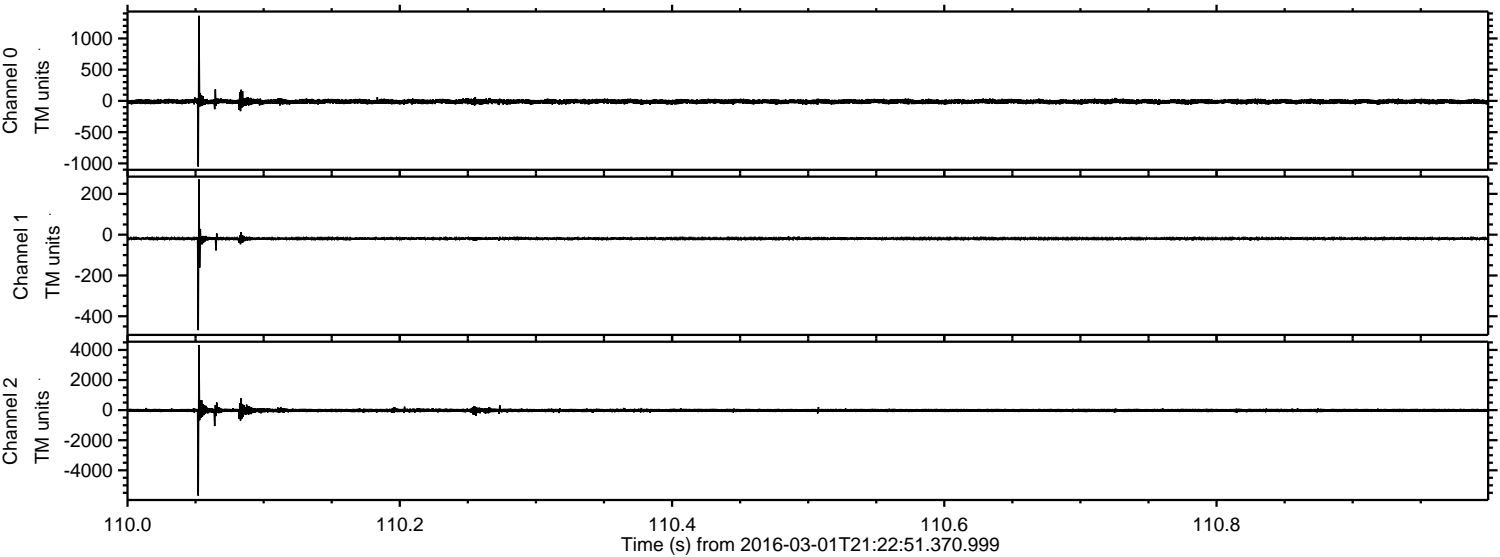

ELMAVAN 3D WAVEFORMS (Measured data sampled at 50 kHz) 51000 packets of 144 samples from 2016-03-01T21:22:51.370.999. Part 140/147

Processed Sun Apr 17 18:20:19 2016 by ELM ver.2012-10-06 from 001__elm20160301_212250__dat00.bin

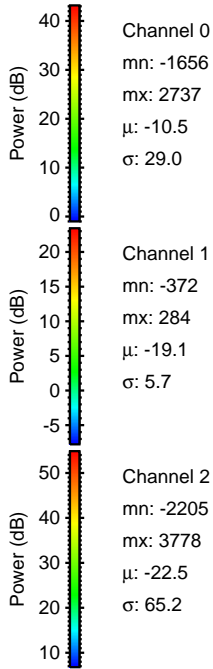
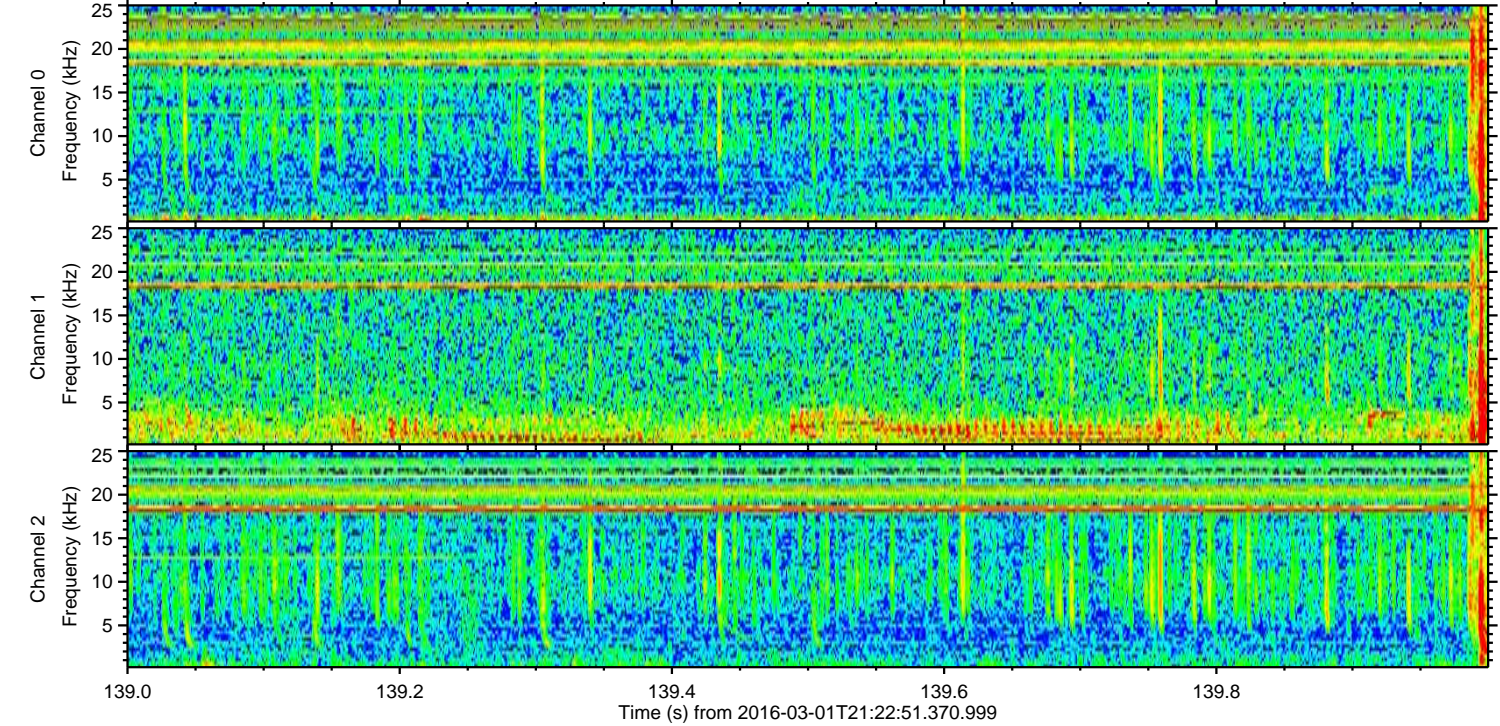
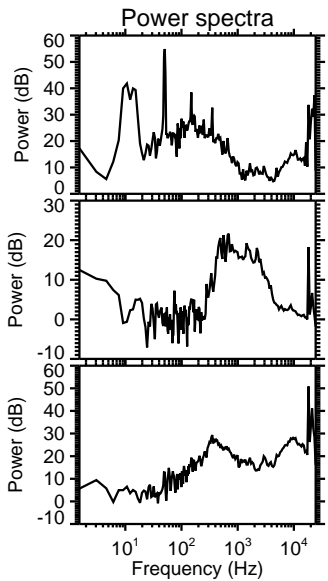
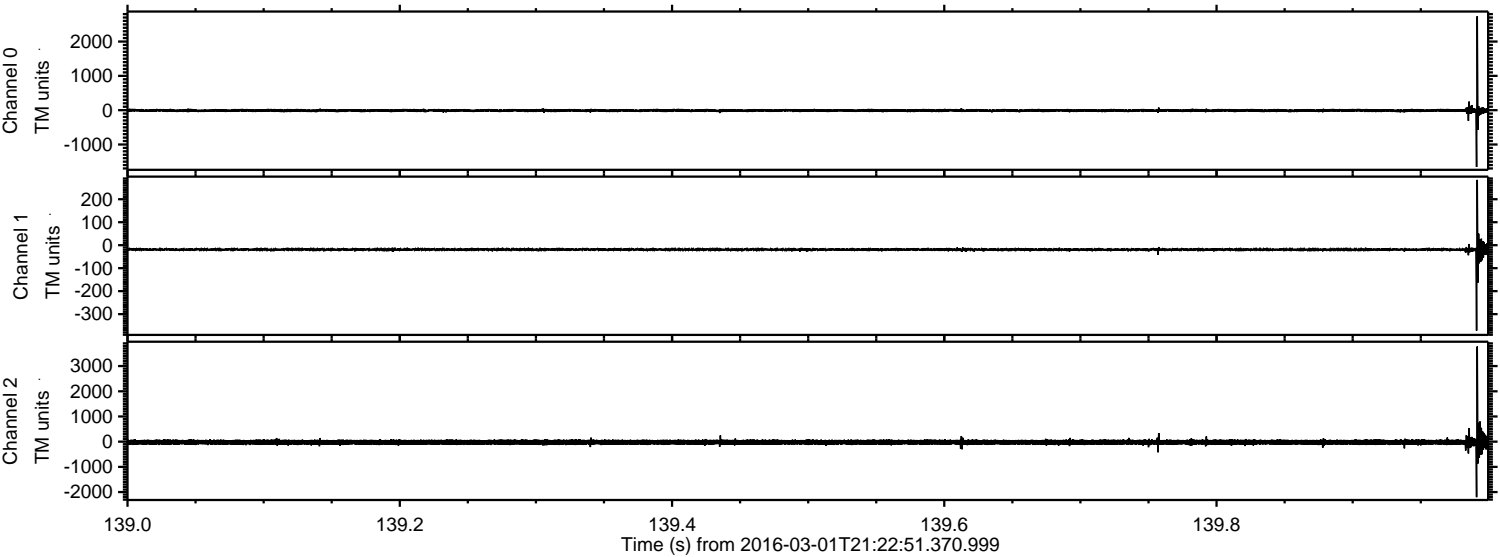

ELMAVAN 3D WAVEFORMS (Measured data sampled at 50 kHz) 51000 packets of 144 samples from 2016-03-01T21:22:51.370.999. Part 105/147

Processed Sun Apr 17 18:20:20 2016 by ELM ver.2012-10-06 from 001__elm20160301_212250__dat00.bin

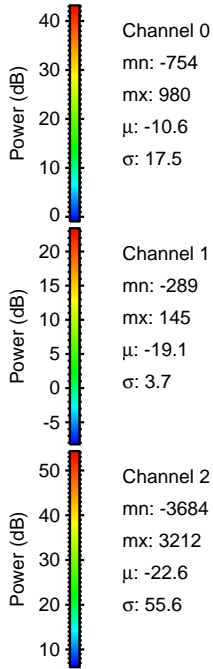
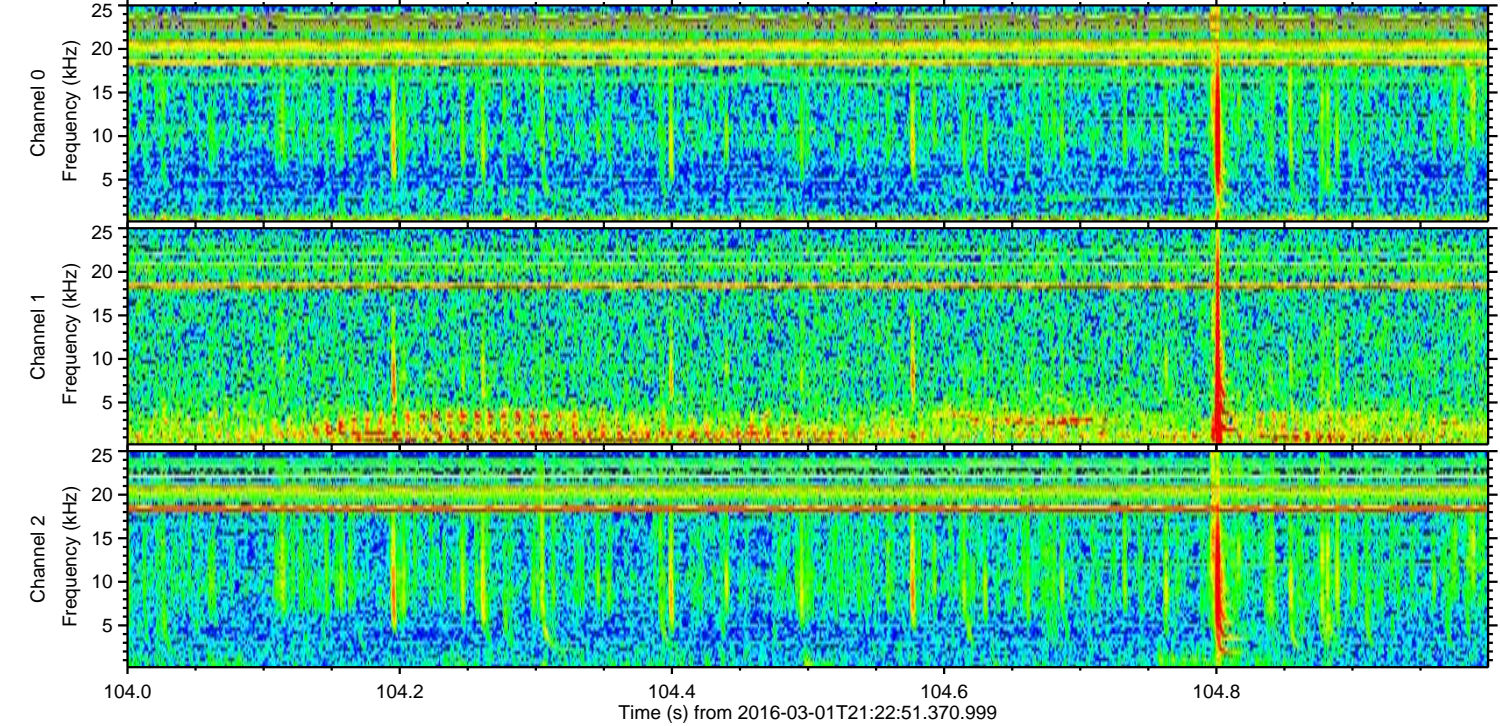
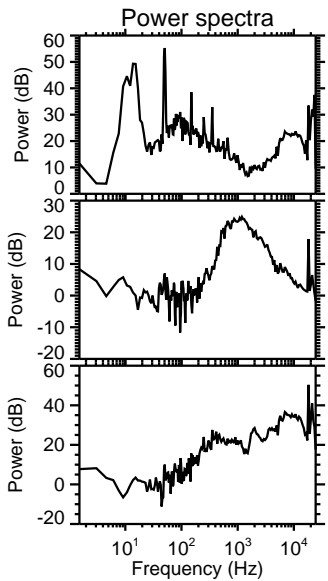
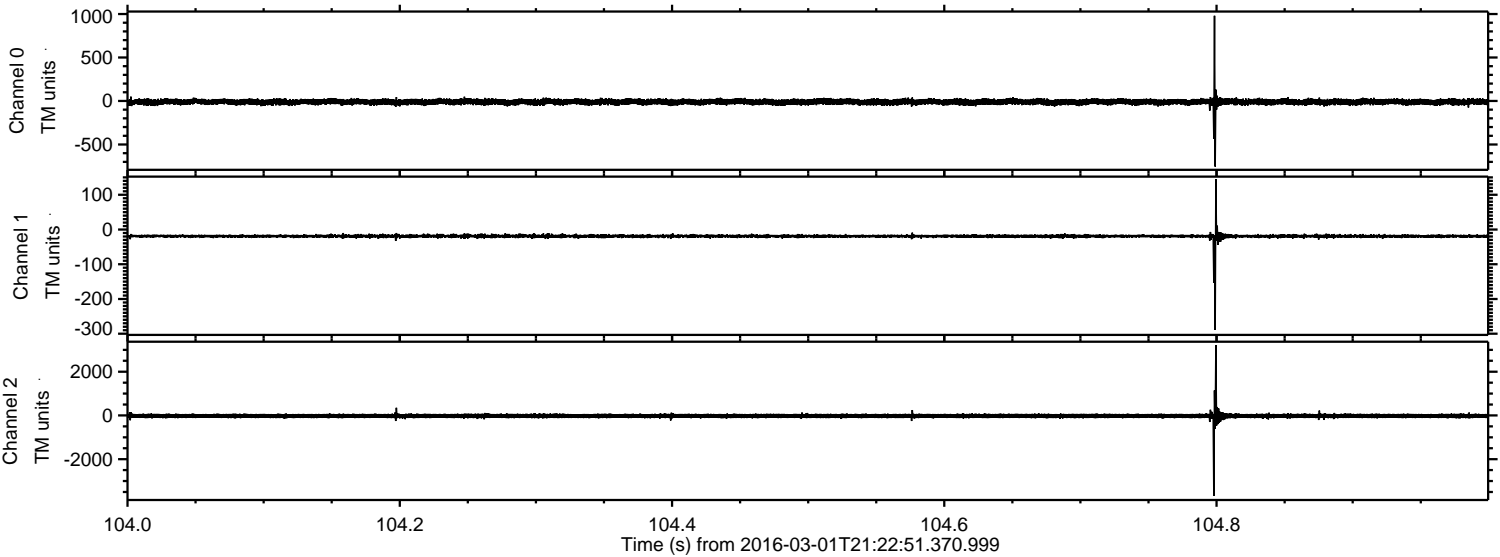

ELMAVAN 3D WAVEFORMS (Measured data sampled at 50 kHz) 51000 packets of 144 samples from 2016-03-01T21:22:51.370.999. Part 141/147

Processed Sun Apr 17 18:20:21 2016 by ELM ver.2012-10-06 from 001__elm20160301_212250__dat00.bin

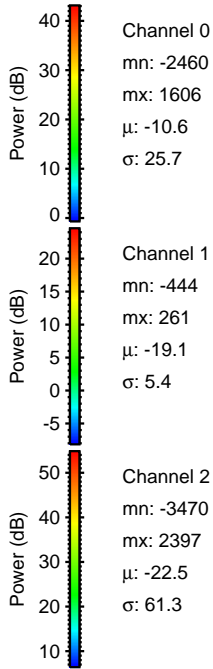
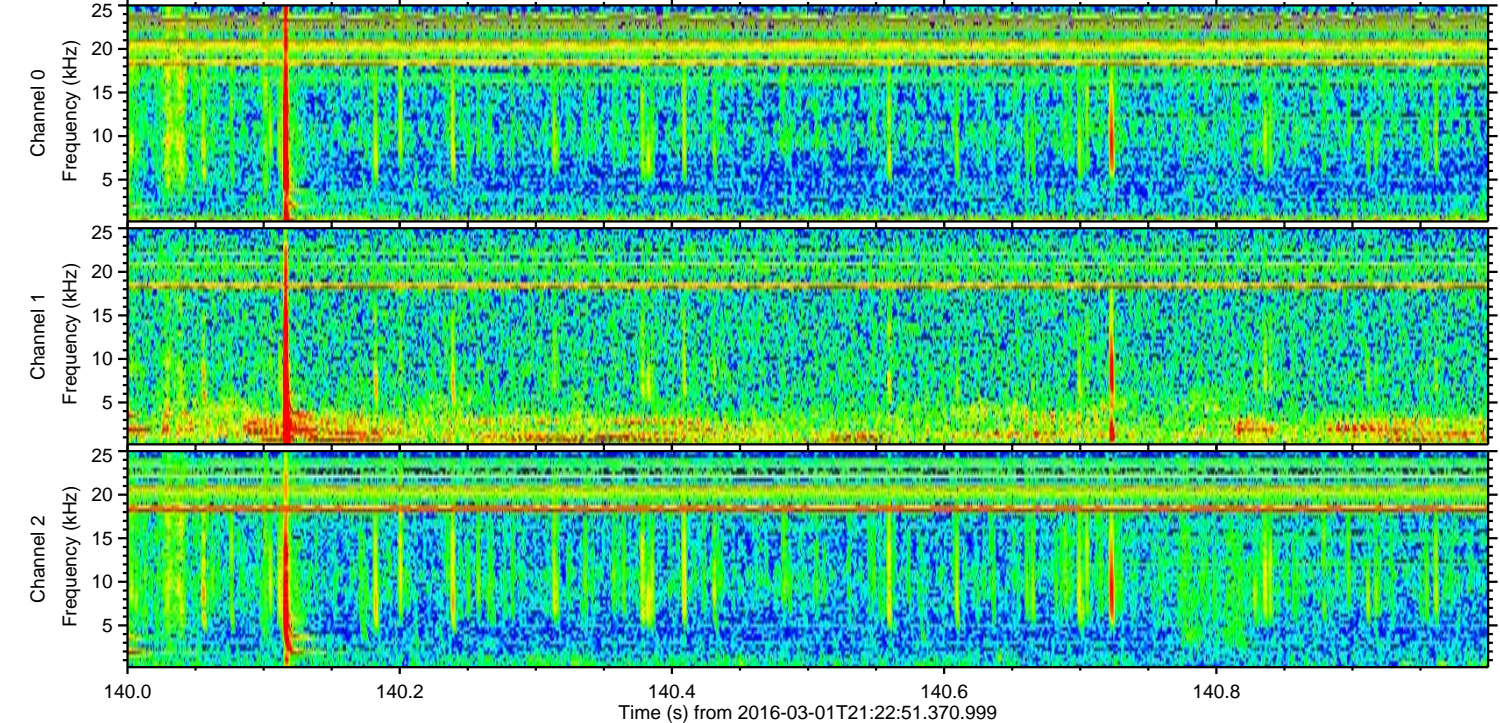
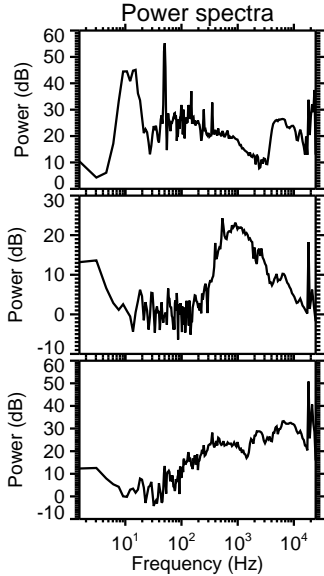
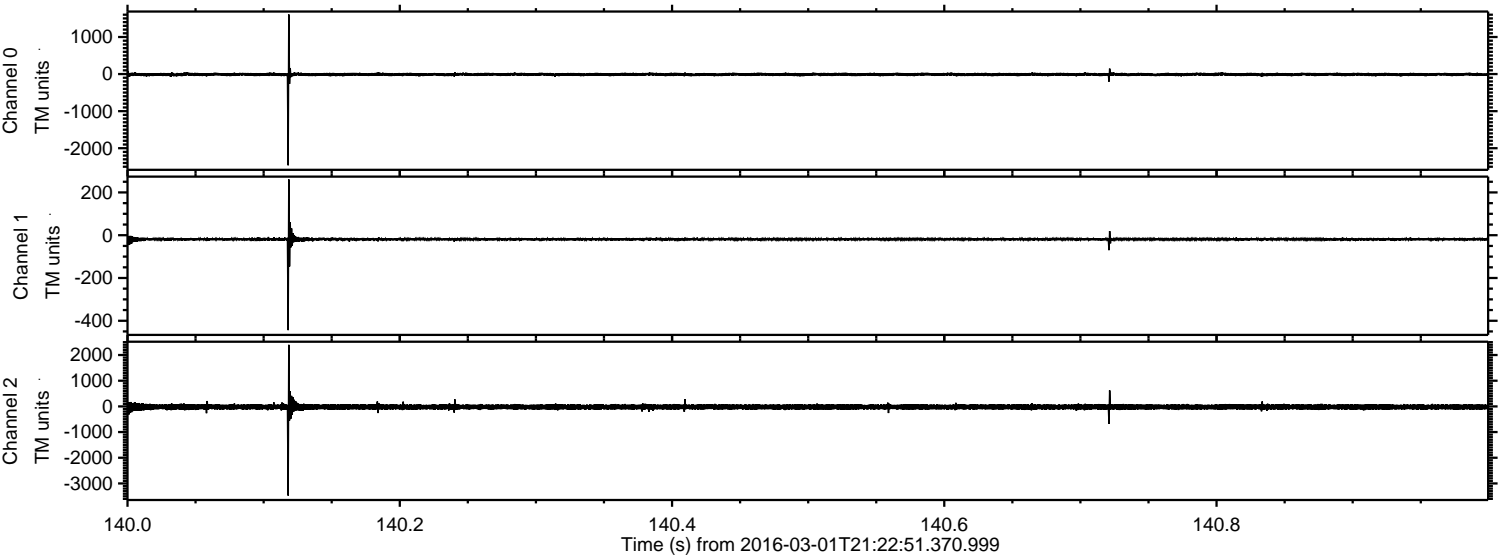

Processed Sun Apr 17 18:20:22 2016 by ELM ver.2012-10-06 from 001__elm20160301_212250__dat00.bin

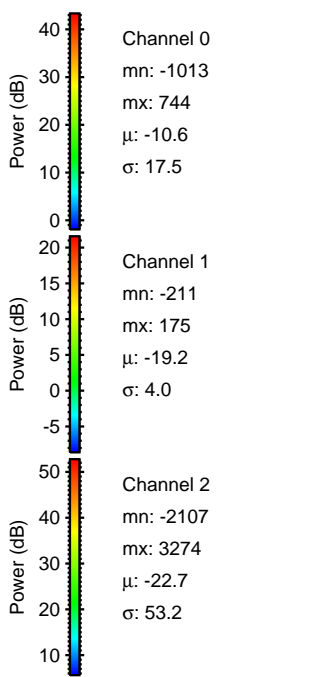
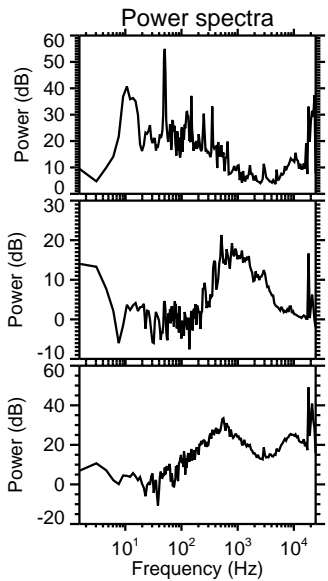
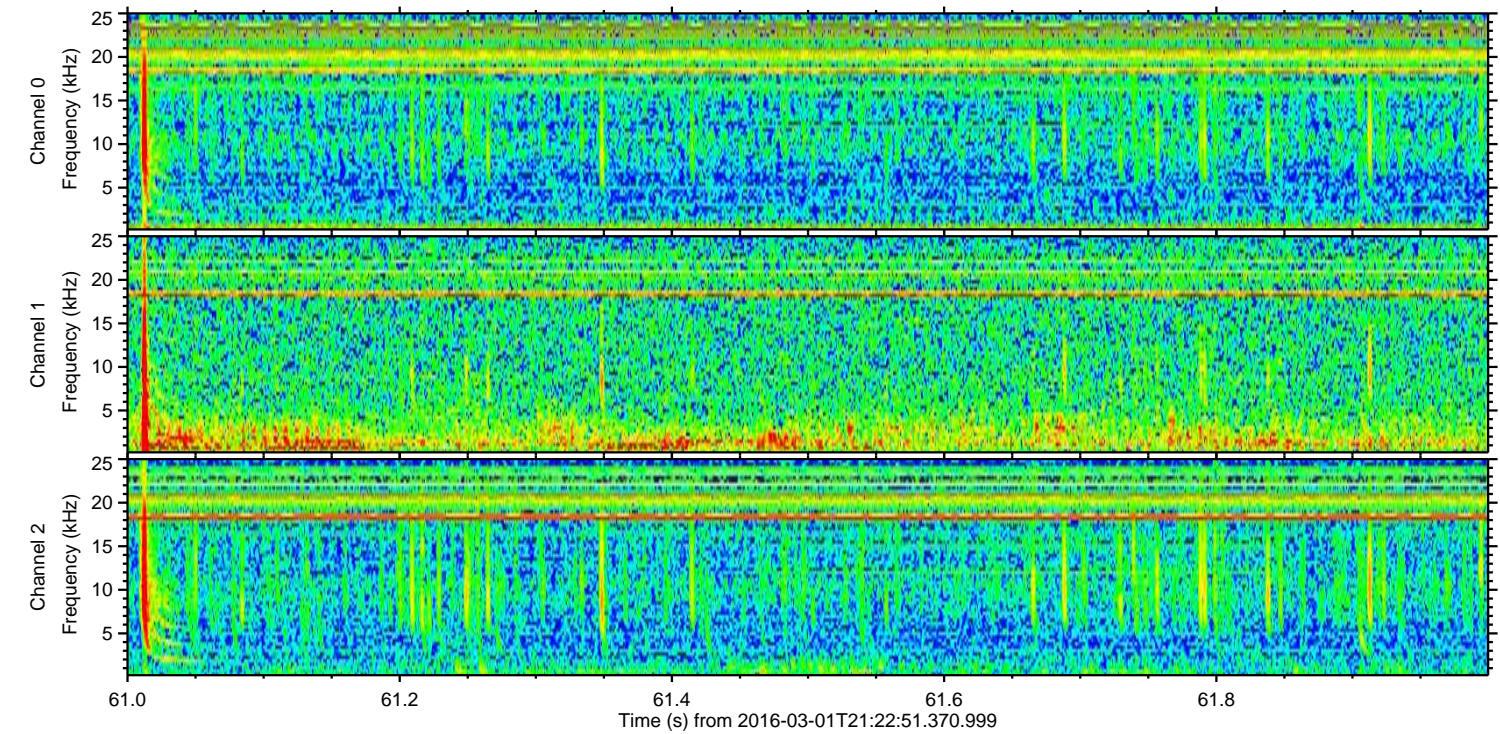
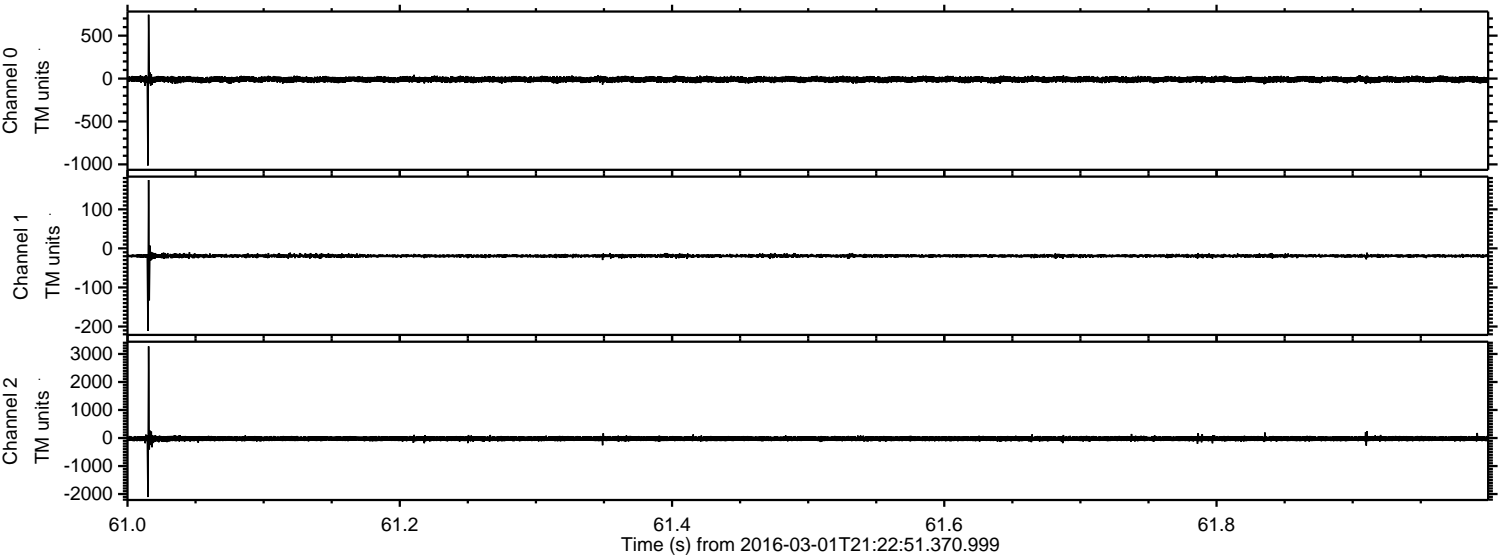

ELMAVAN 3D WAVEFORMS (Measured data sampled at 50 kHz) 51000 packets of 144 samples from 2016-03-01T21:22:51.370.999. Part 128/147

Processed Sun Apr 17 18:20:23 2016 by ELM ver.2012-10-06 from 001__elm20160301_212250__dat00.bin

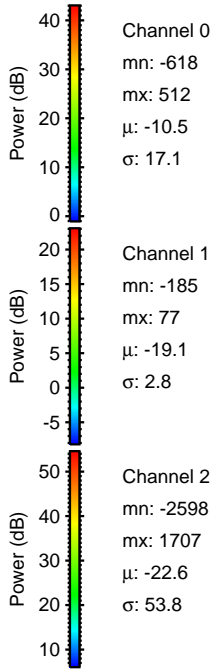
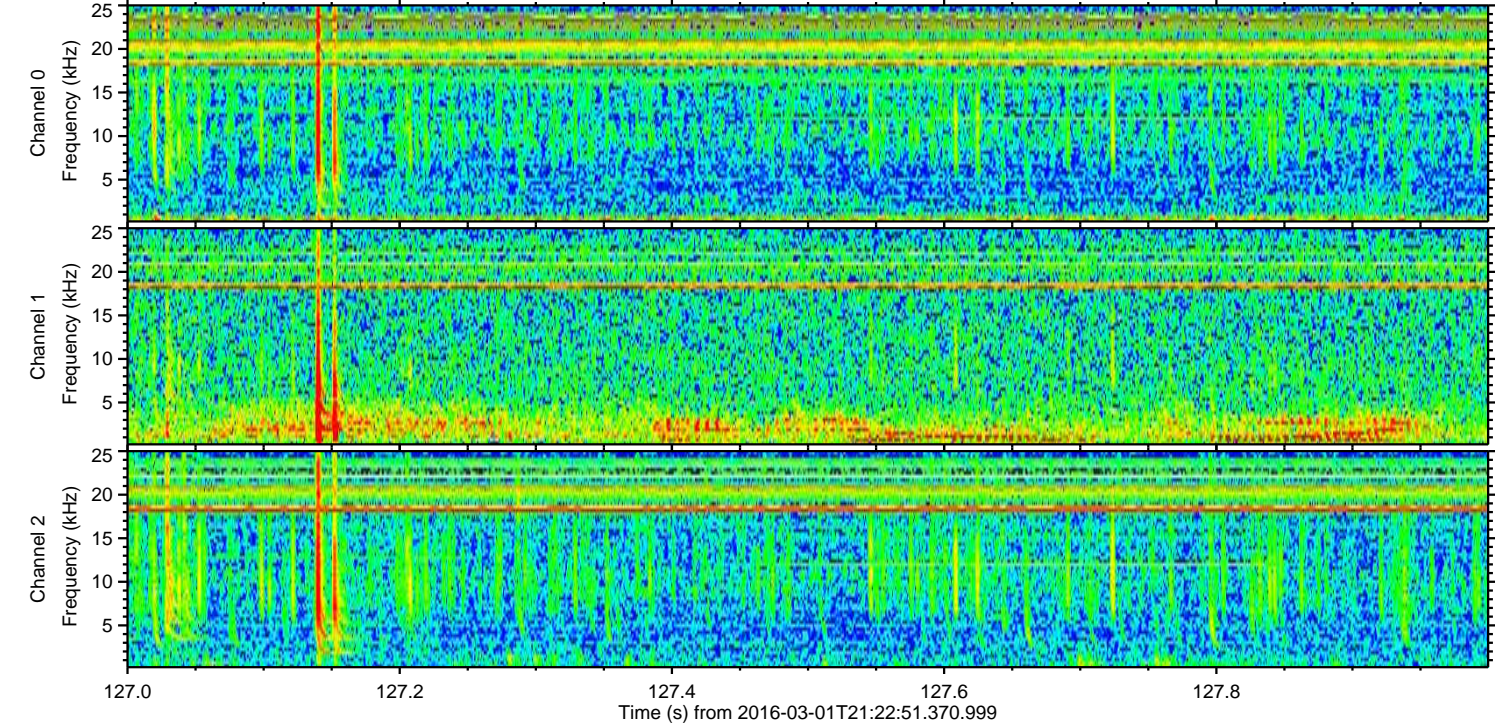
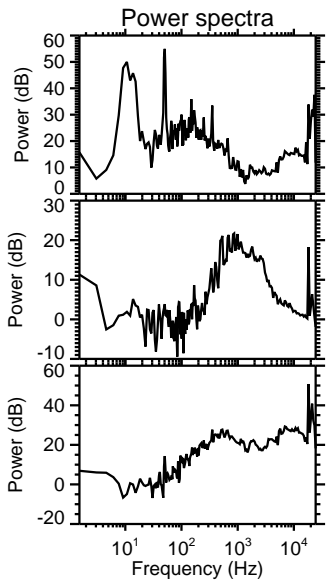
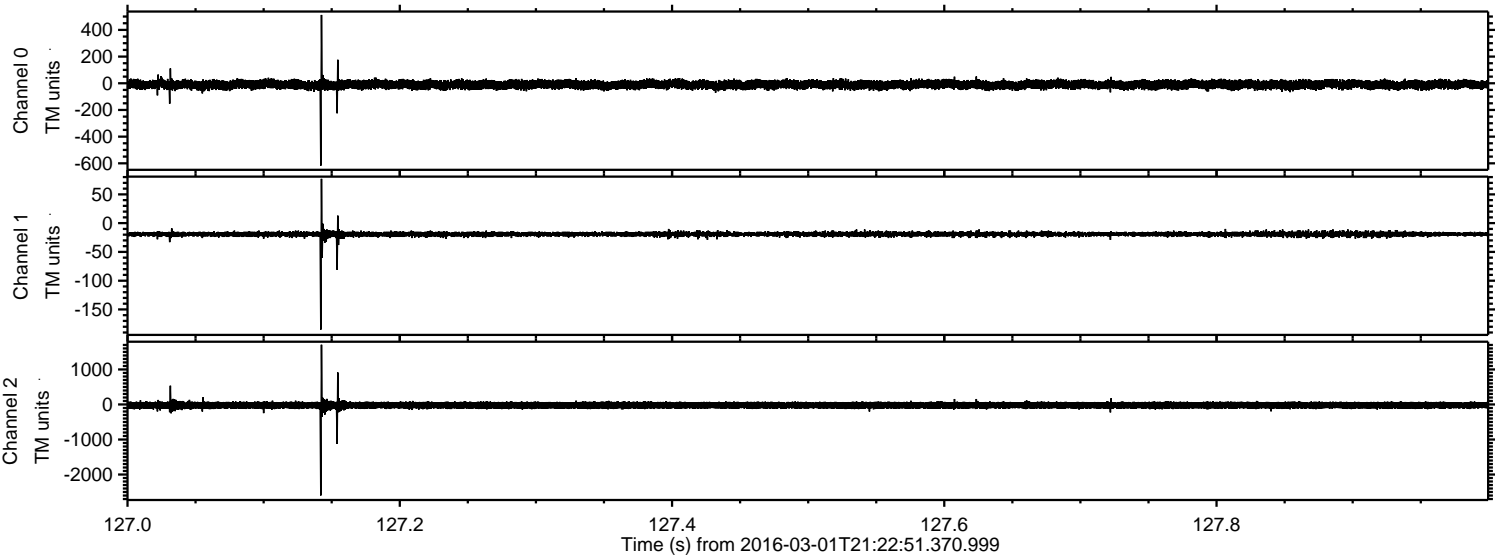

Processed Sun Apr 17 18:20:24 2016 by ELM ver.2012-10-06 from 001__elm20160301_212250__dat00.bin

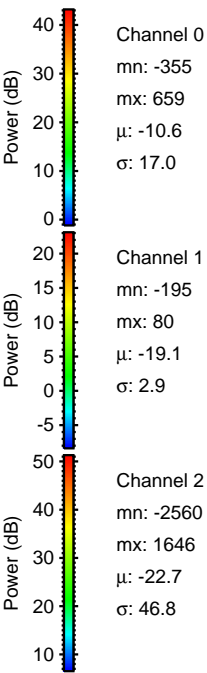
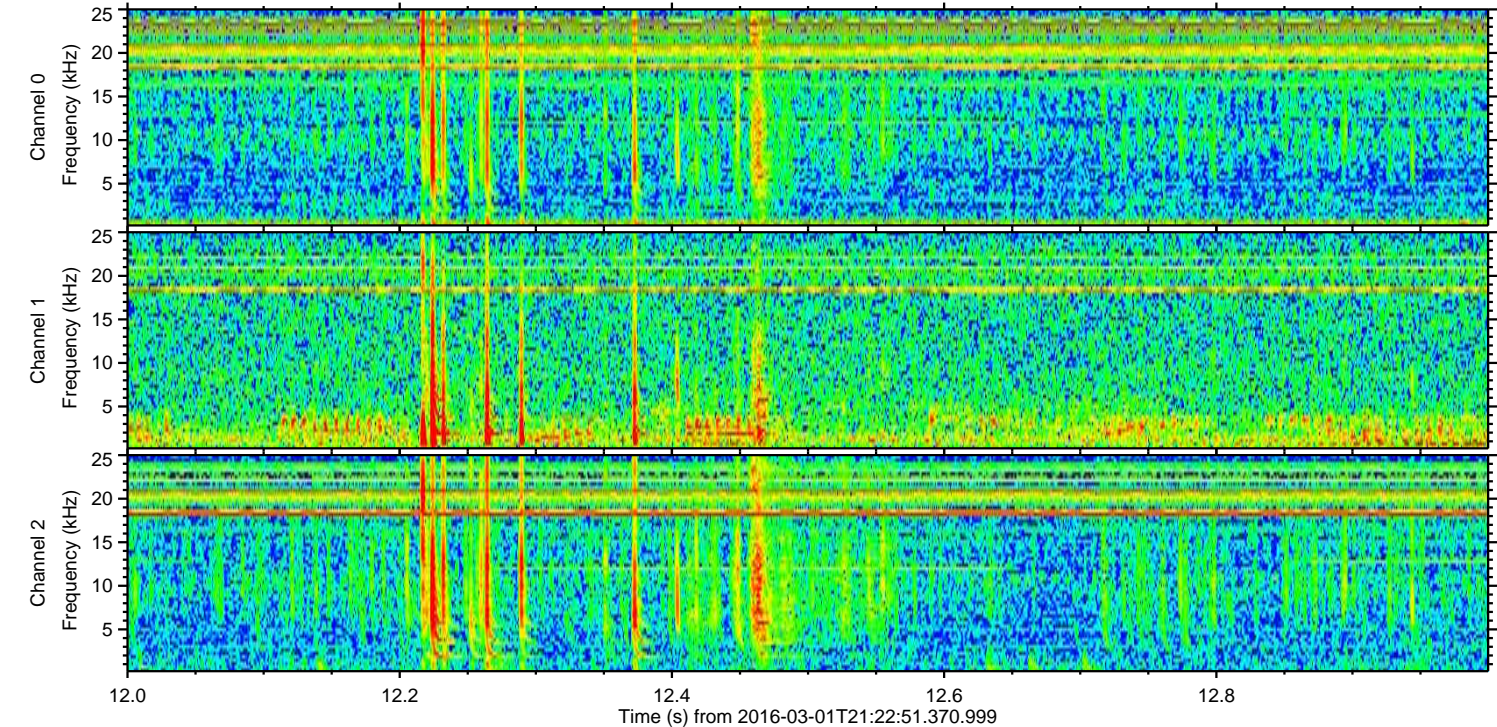
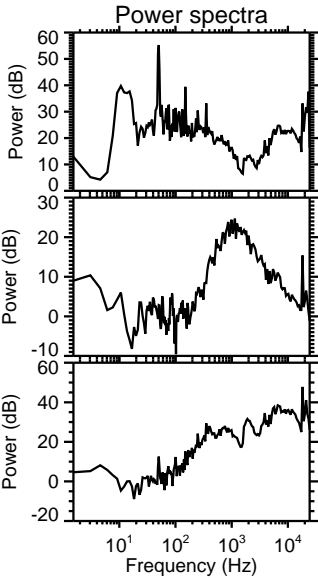
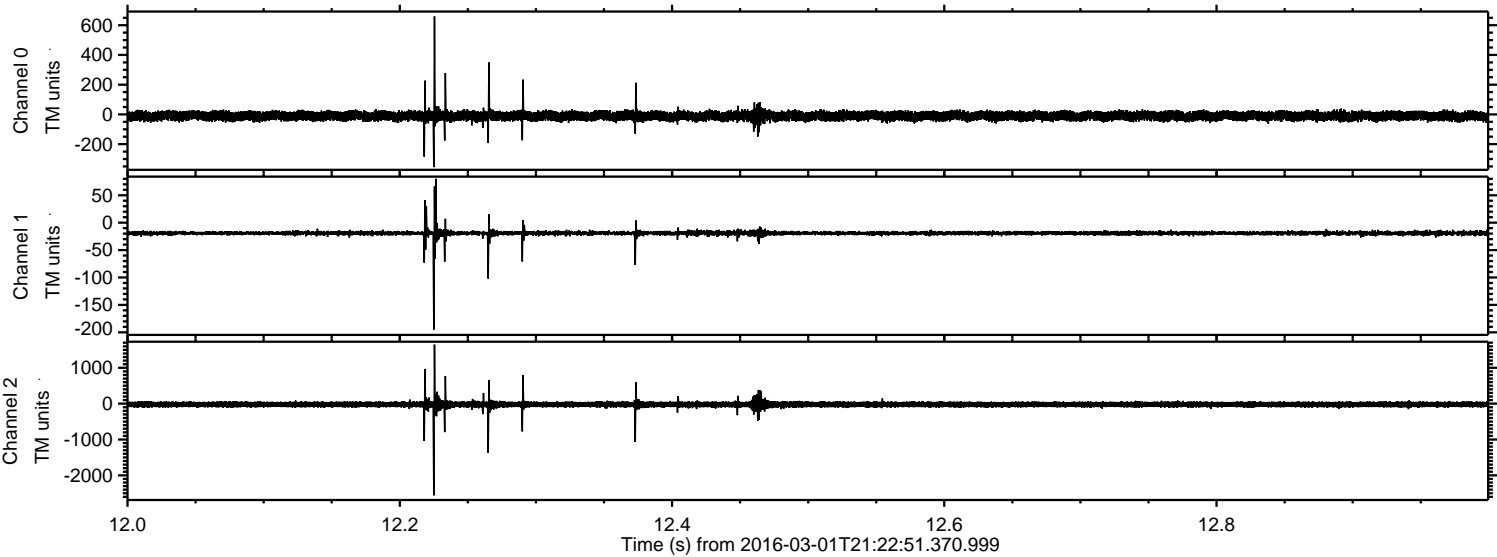

Processed Sun Apr 17 18:20:25 2016 by ELM ver.2012-10-06 from 001__elm20160301_212250__dat00.bin

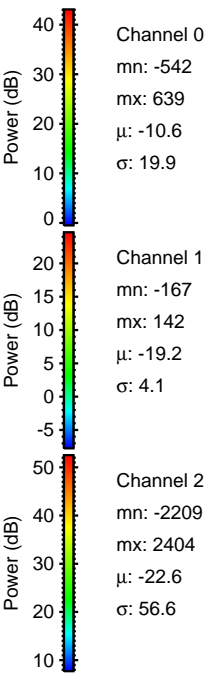
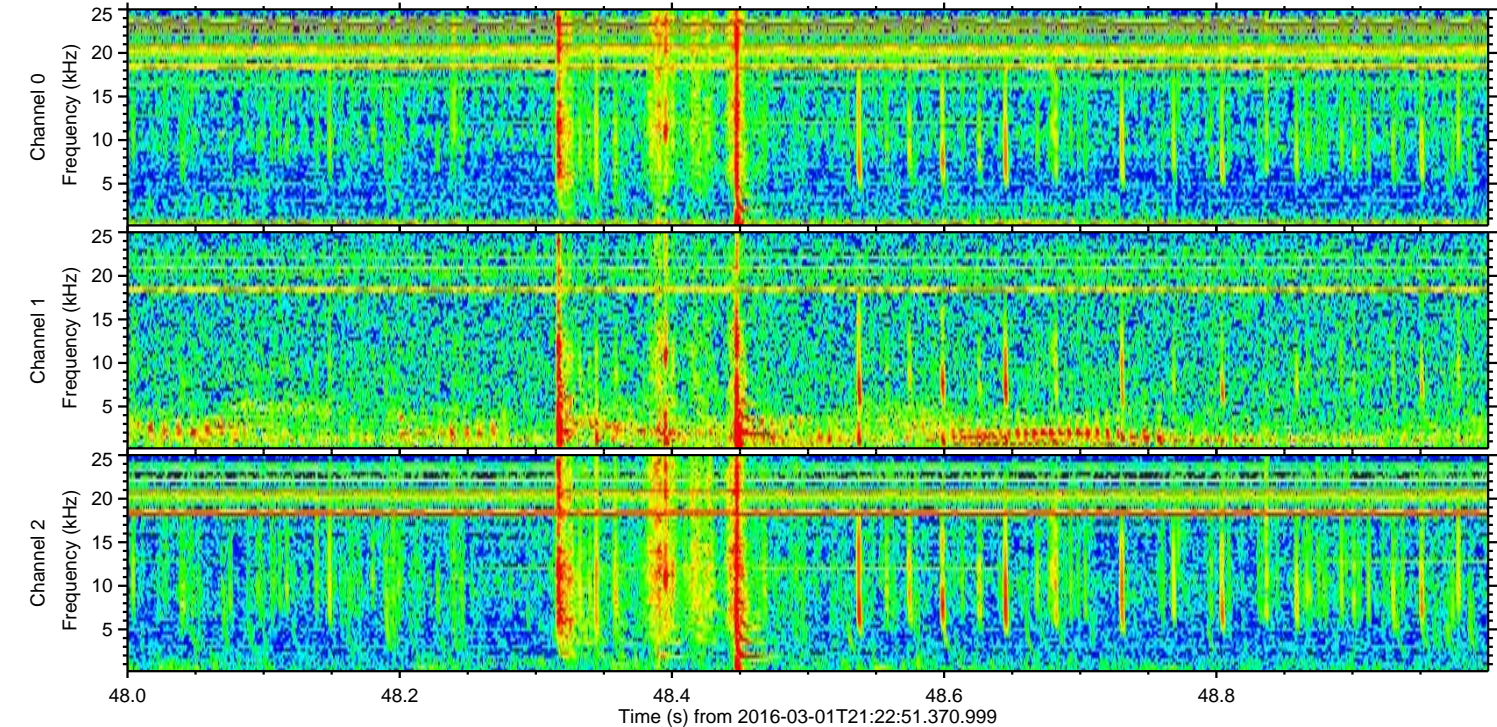
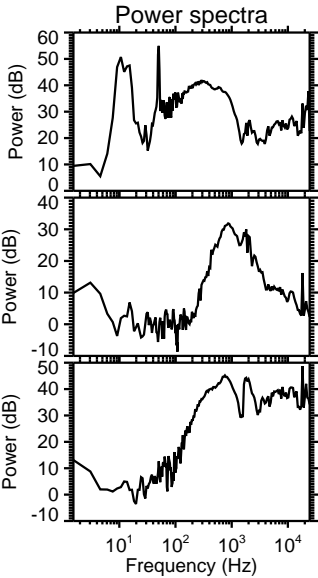
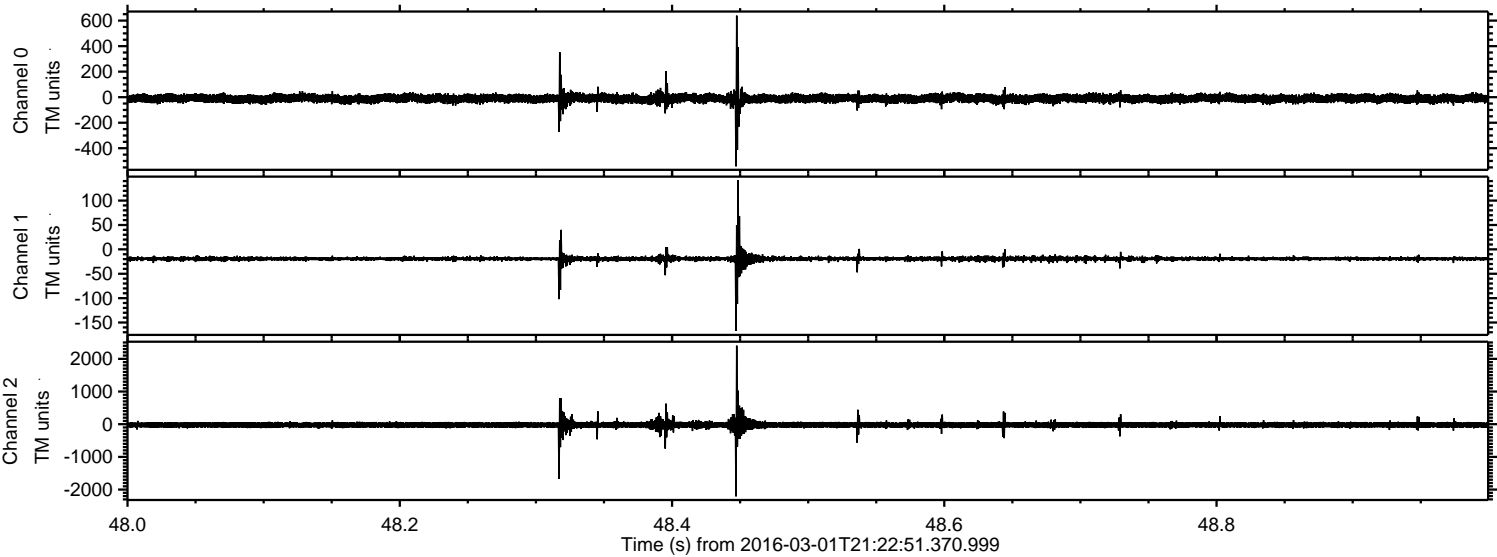

Channel 0
mn: -542
mx: 639
 μ : -10.6
 σ : 19.9

Channel 1
mn: -167
mx: 142
 μ : -19.2
 σ : 4.1

Channel 2
mn: -2209
mx: 2404
 μ : -22.6
 σ : 56.6

Processed Sun Apr 17 18:20:26 2016 by ELM ver.2012-10-06 from 001__elm20160301_212250__dat00.bin

