

ELMAVAN 3D WAVEFORMS (Measured data sampled at 50 kHz) 51000 packets of 144 samples from 2016-03-01T18:37:44.052.000.

Processed Sun Apr 17 17:45:49 2016 by ELM ver.2012-10-06 from 001__elm20160301_183743__dat00.bin

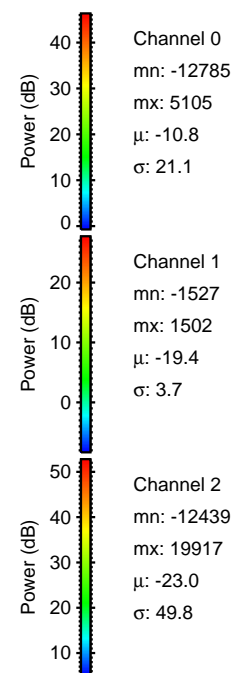

Processed Sun Apr 17 17:46:02 2016 by ELM ver.2012-10-06 from 001__elm20160301_183743__dat00.bin

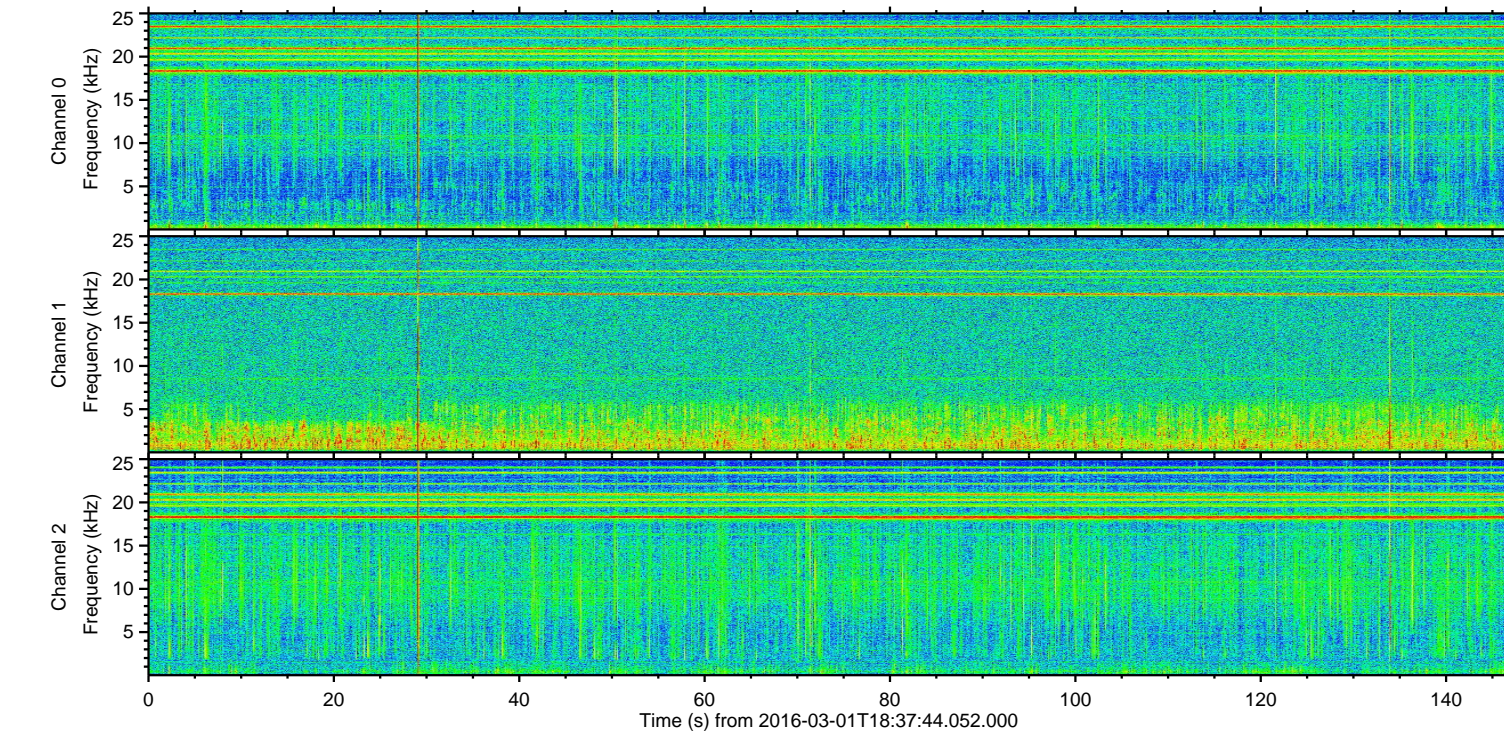
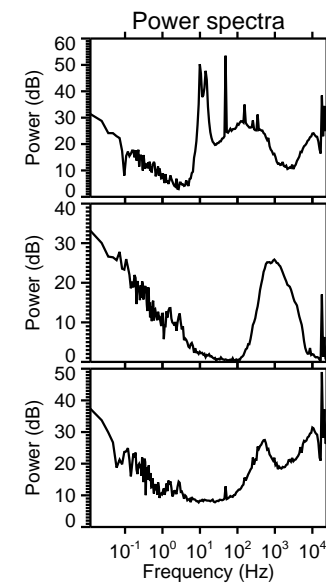
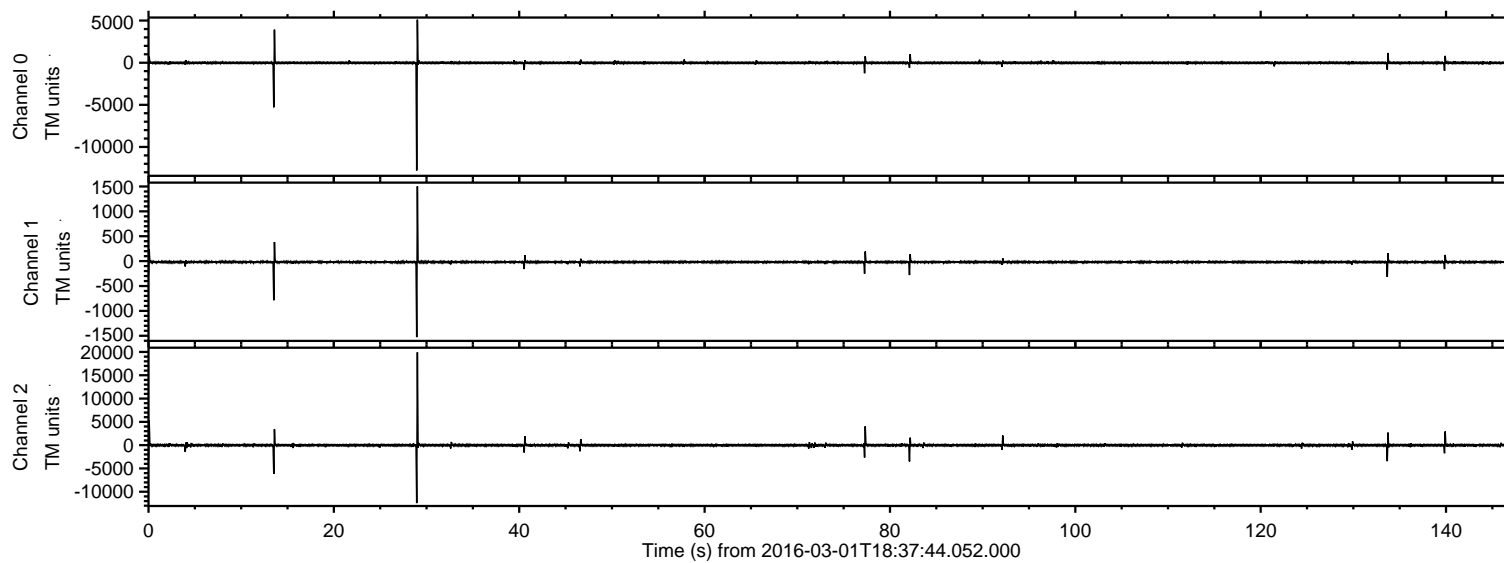
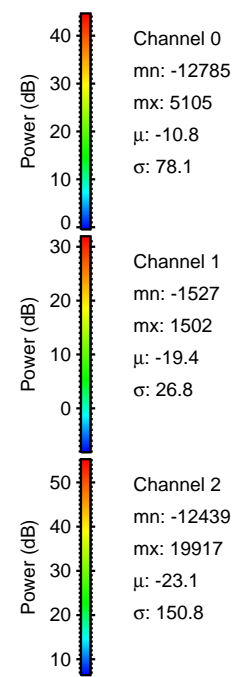
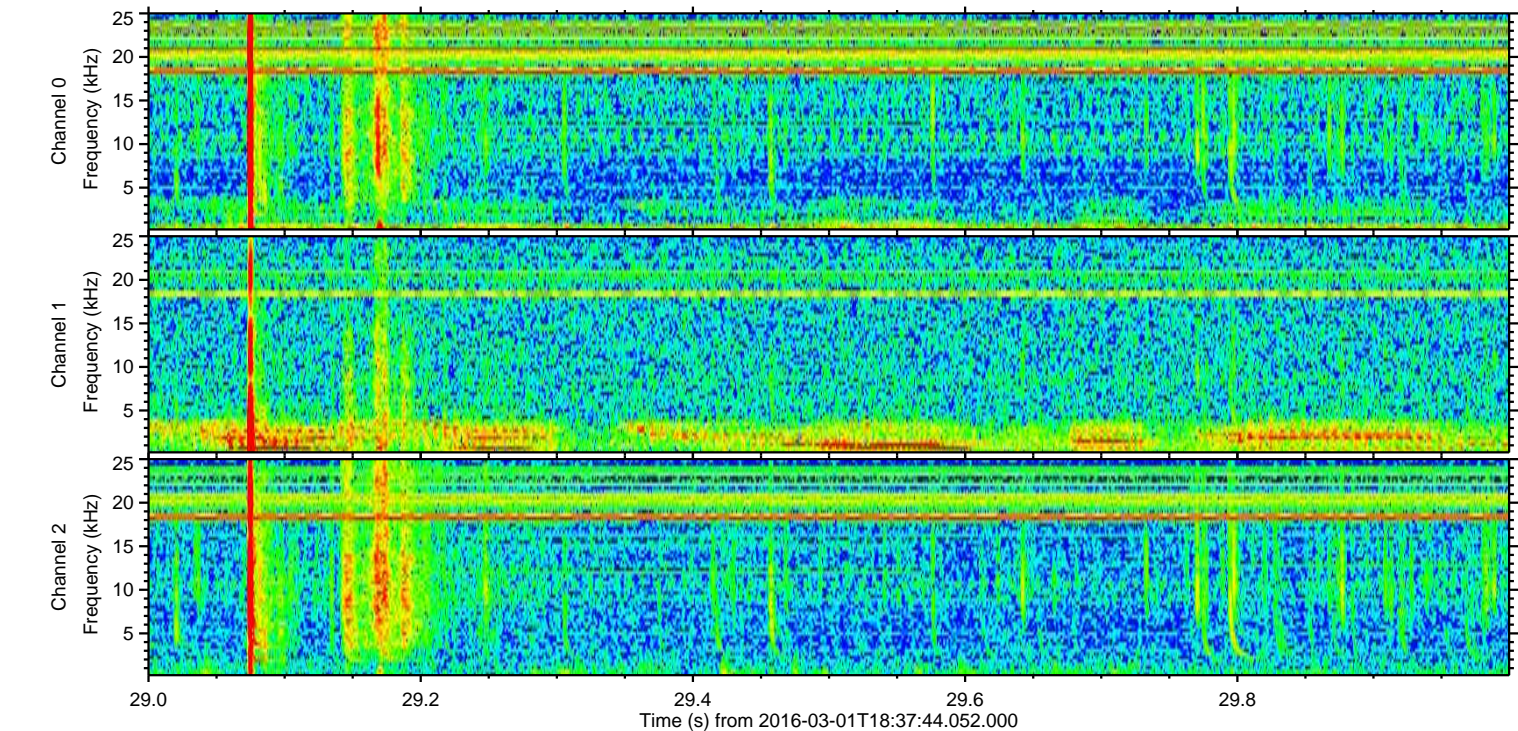
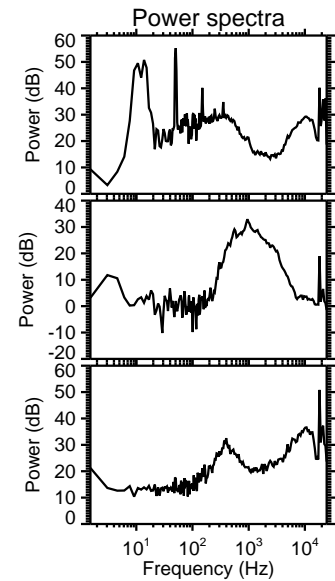
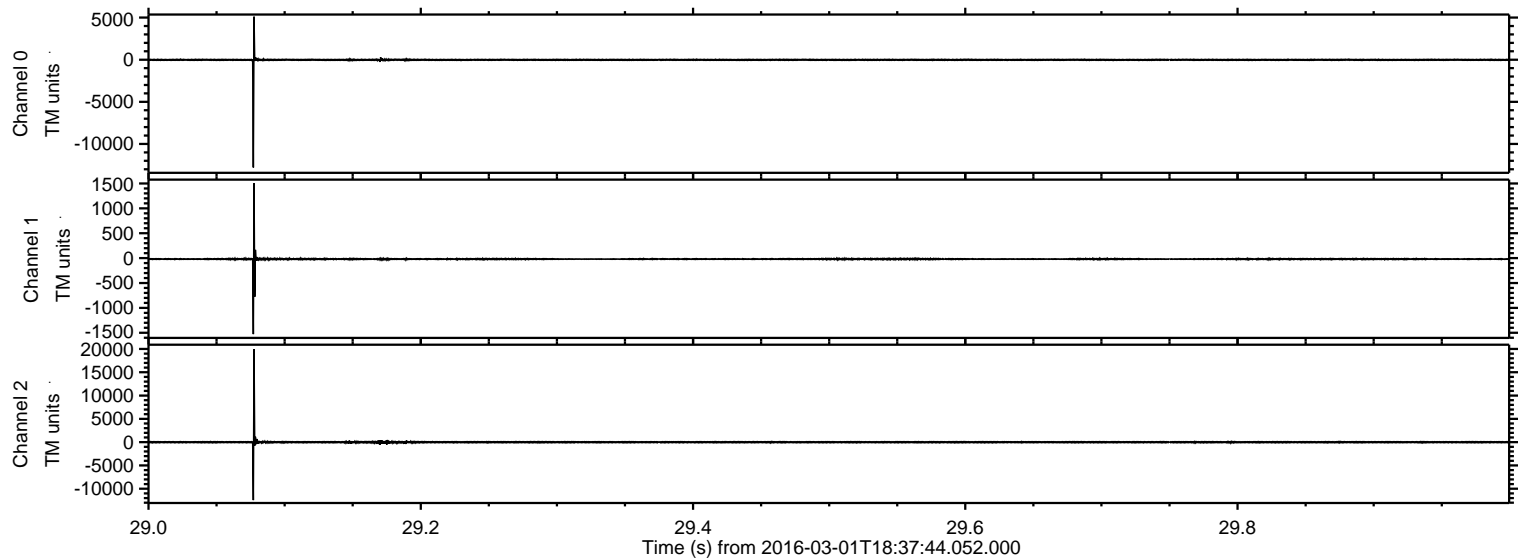

Processed Sun Apr 17 17:46:03 2016 by ELM ver.2012-10-06 from 001__elm20160301_183743__dat00.bin

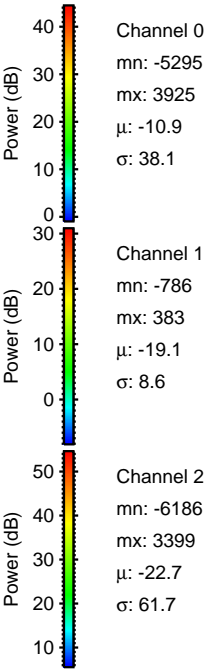
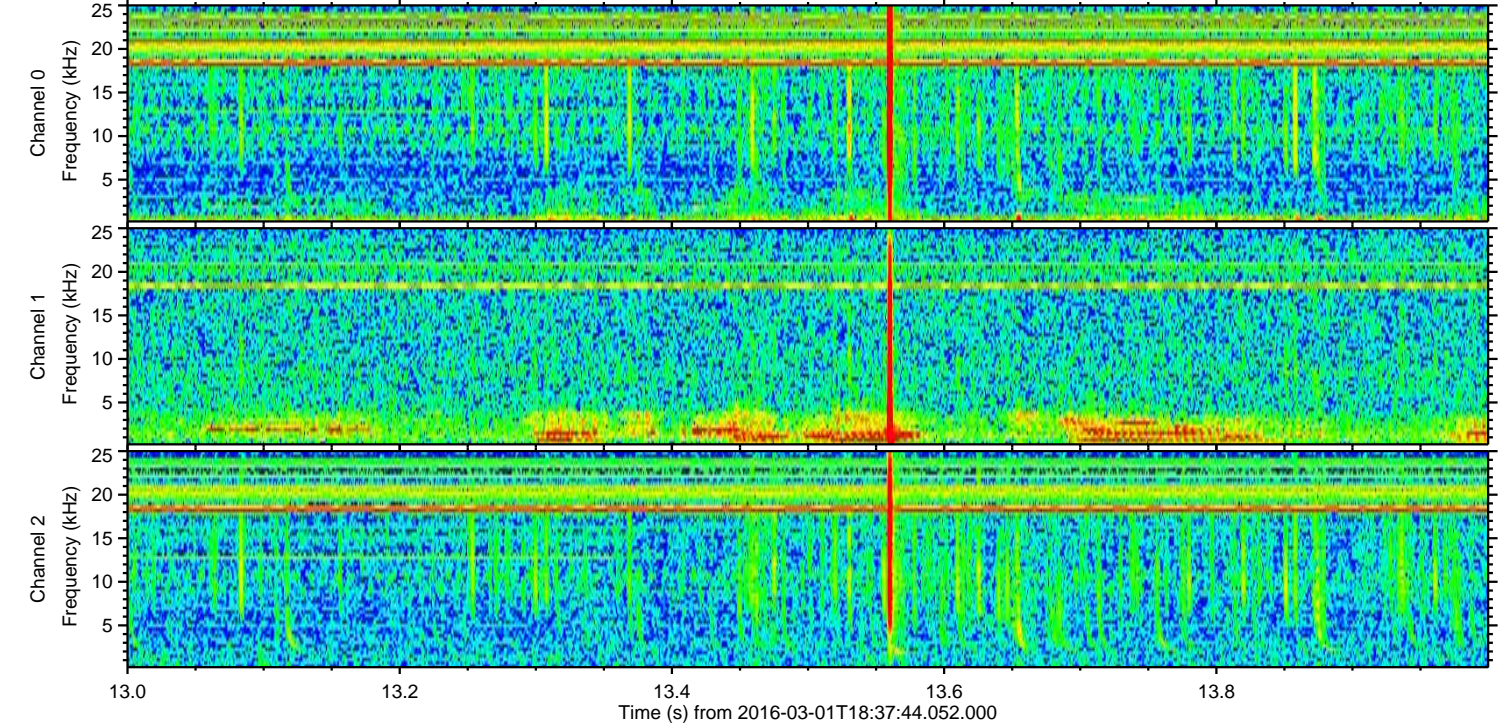
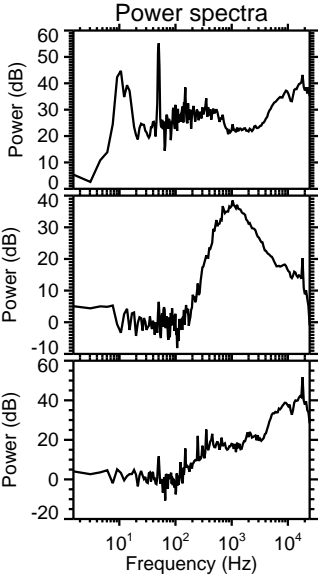
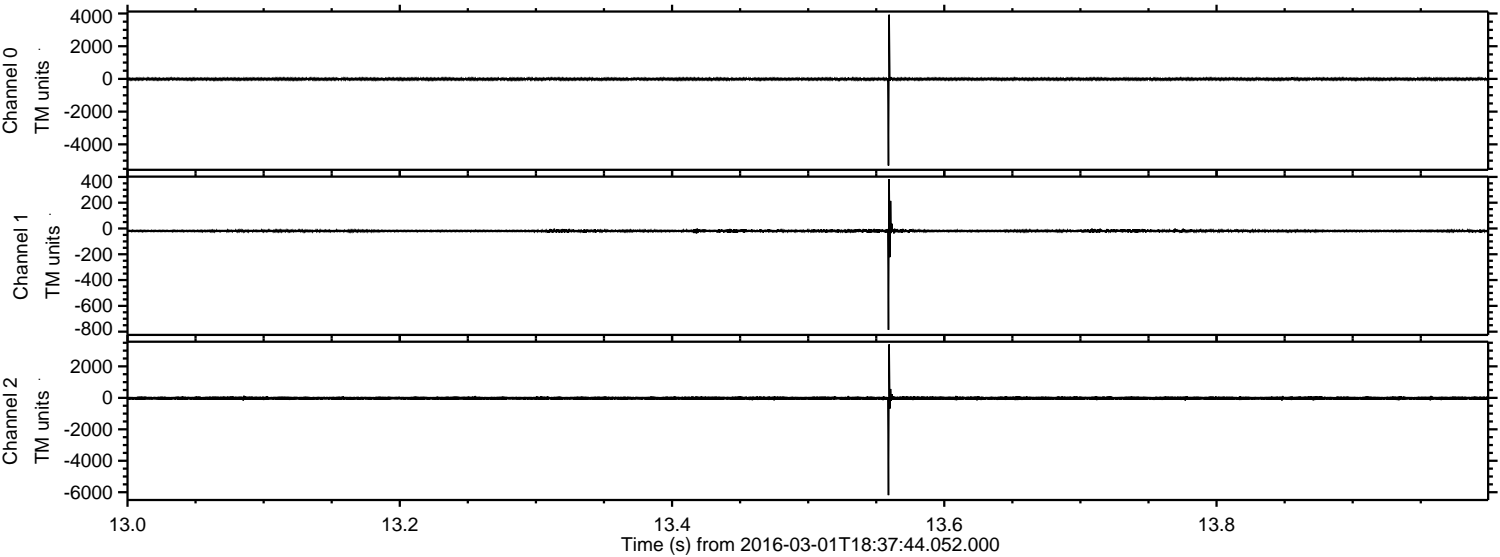

ELMAVAN 3D WAVEFORMS (Measured data sampled at 50 kHz) 51000 packets of 144 samples from 2016-03-01T18:37:44.052.000. Part 1/147

Processed Sun Apr 17 17:46:04 2016 by ELM ver.2012-10-06 from 001__elm20160301_183743__dat00.bin

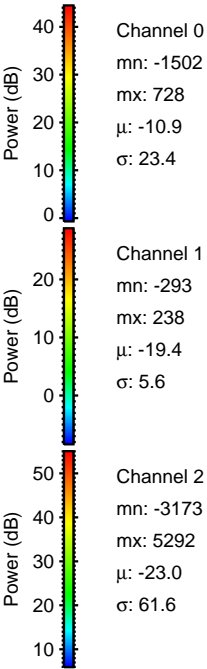
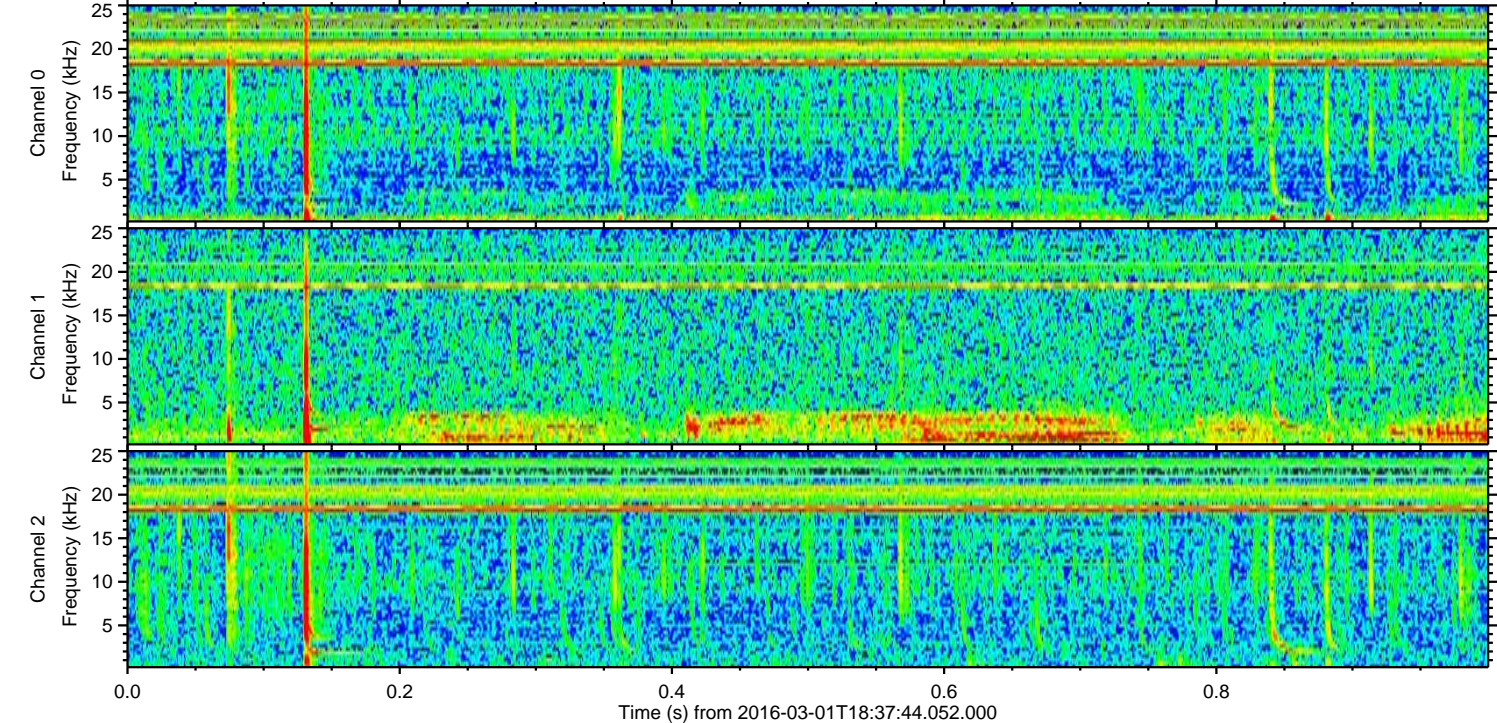
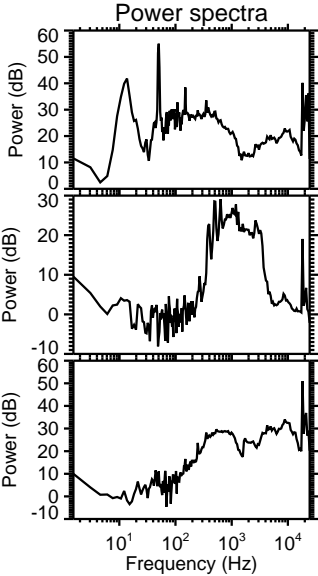
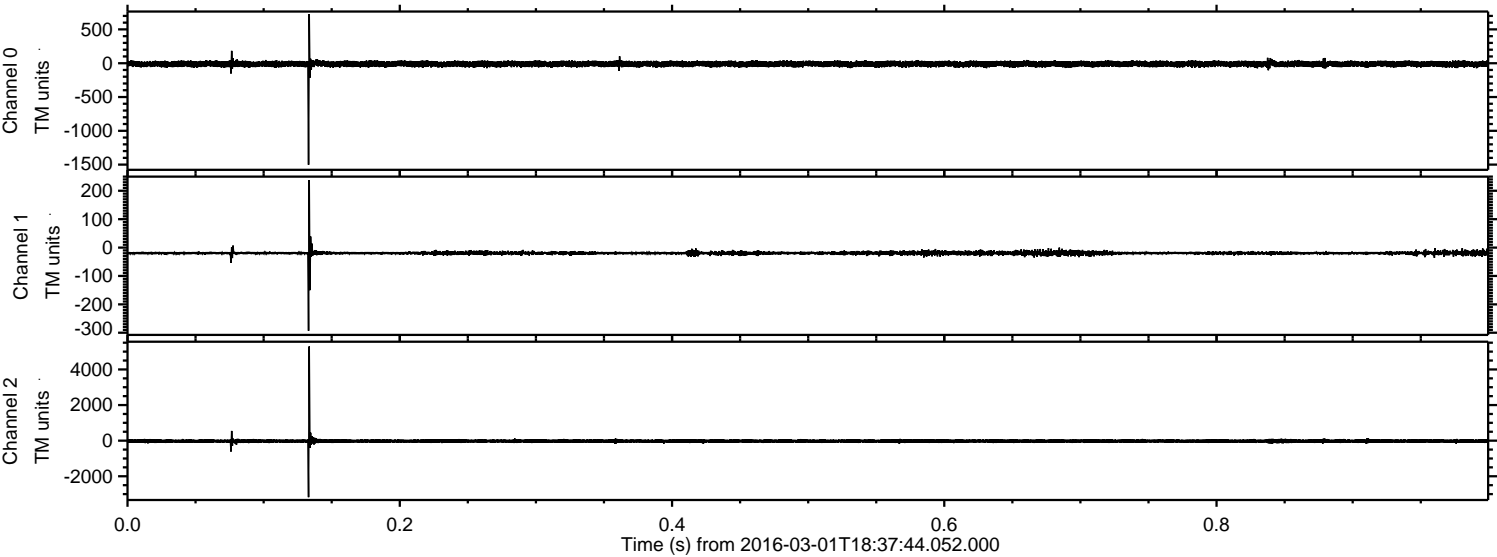

Processed Sun Apr 17 17:46:05 2016 by ELM ver.2012-10-06 from 001__elm20160301_183743__dat00.bin

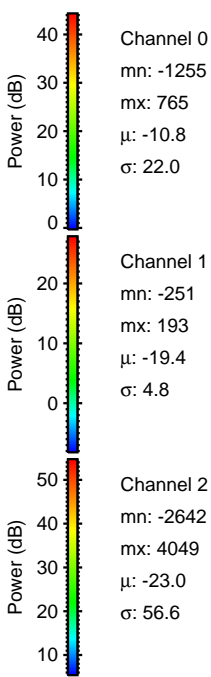
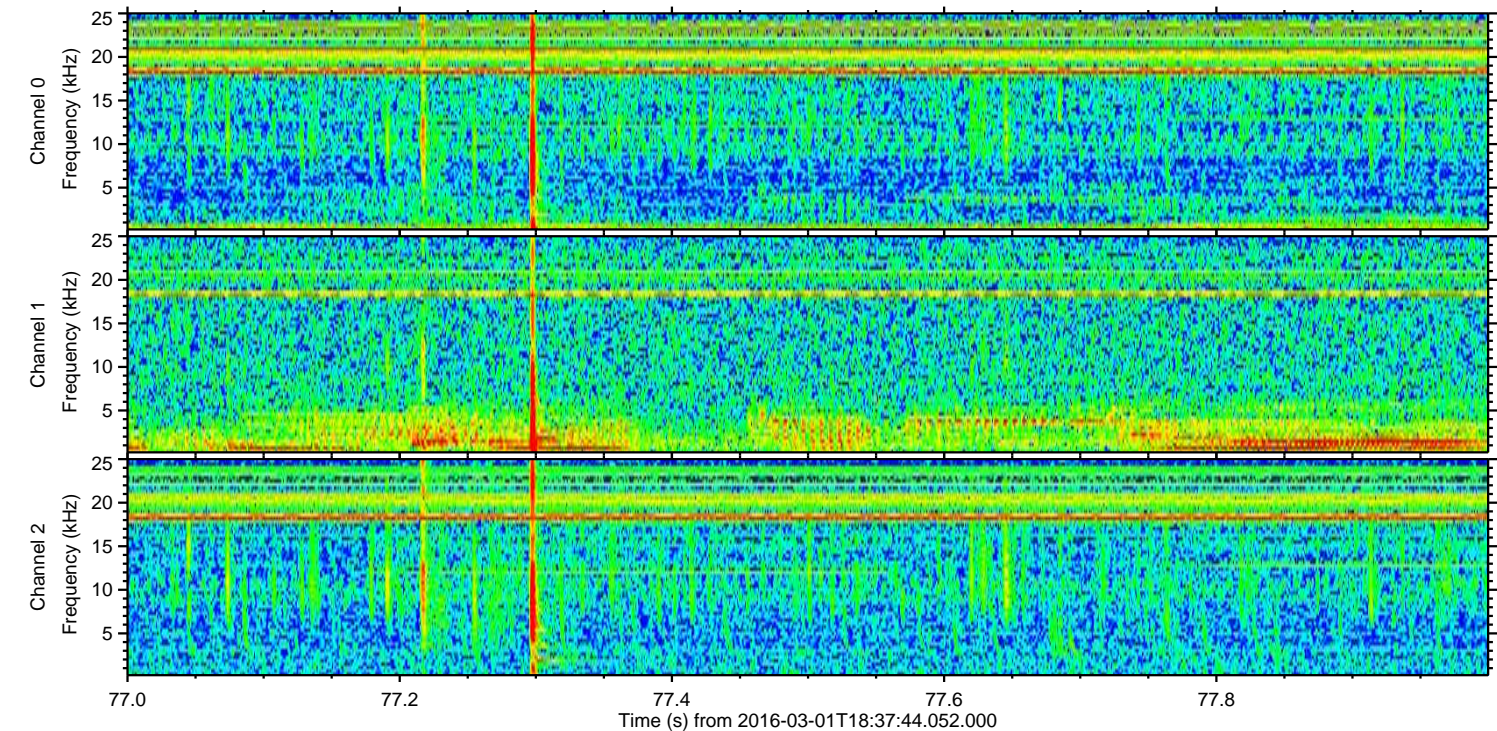
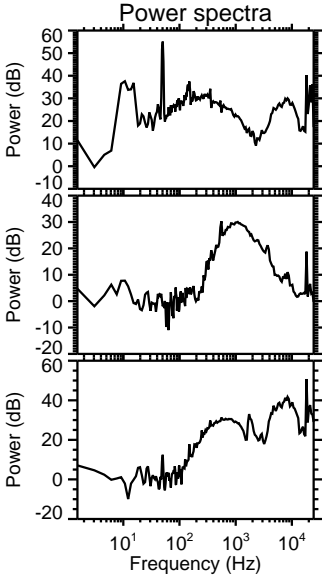
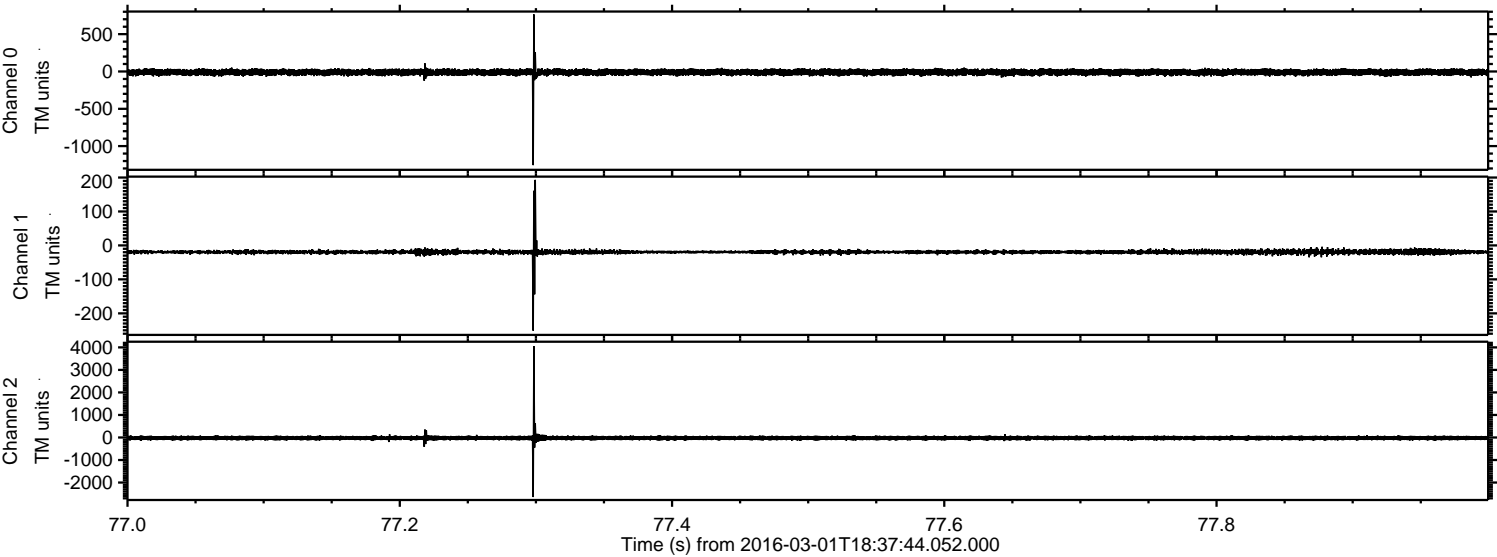

Processed Sun Apr 17 17:46:05 2016 by ELM ver.2012-10-06 from 001__elm20160301_183743__dat00.bin

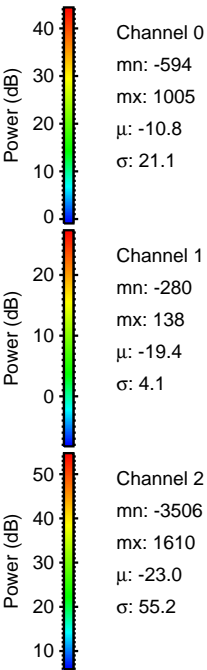
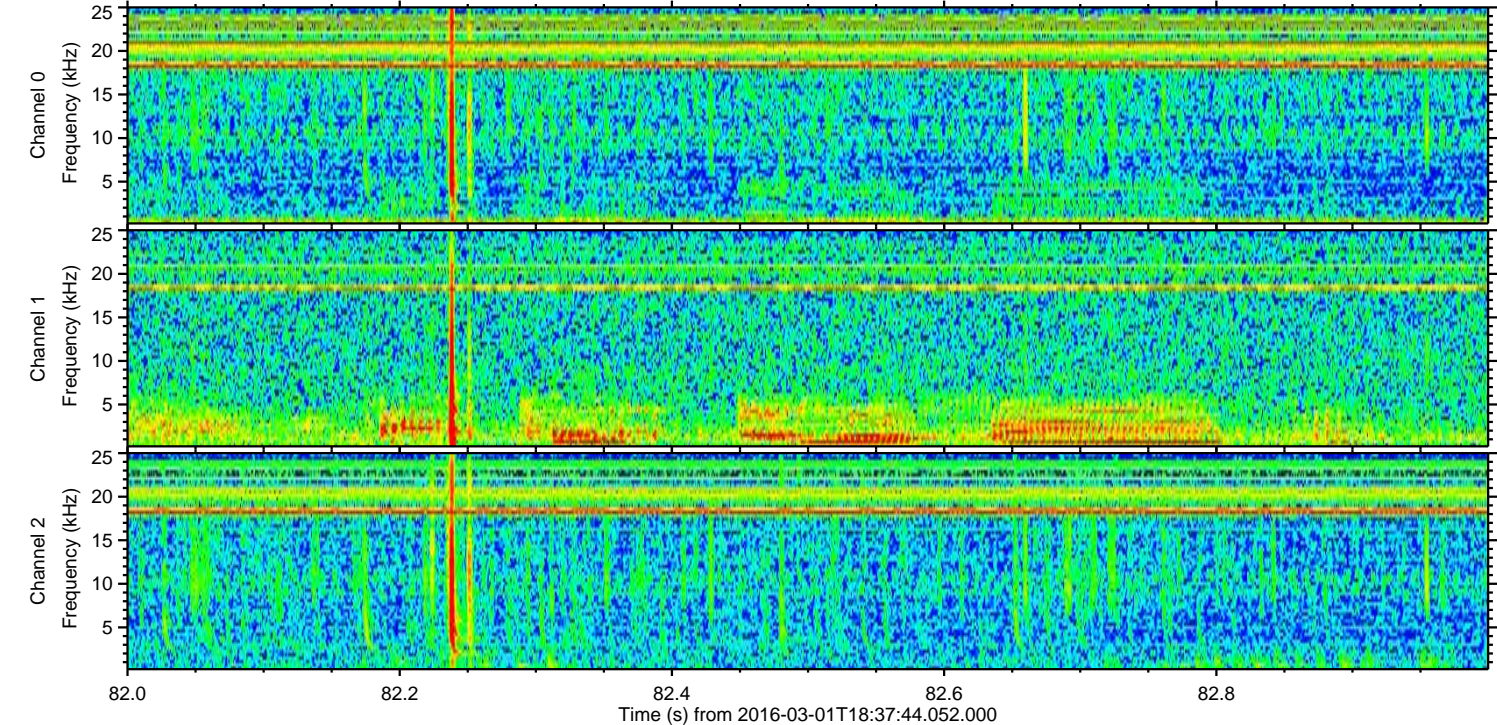
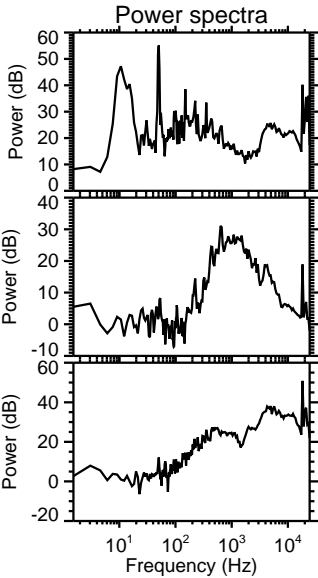
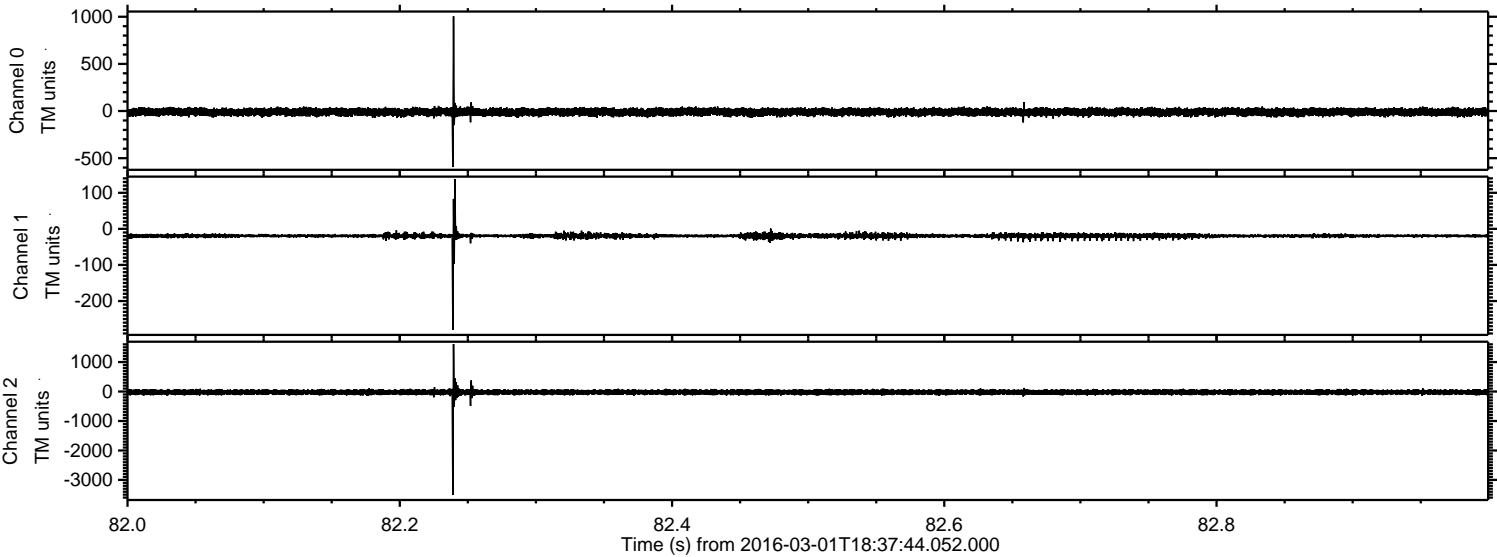

Processed Sun Apr 17 17:46:06 2016 by ELM ver.2012-10-06 from 001__elm20160301_183743__dat00.bin

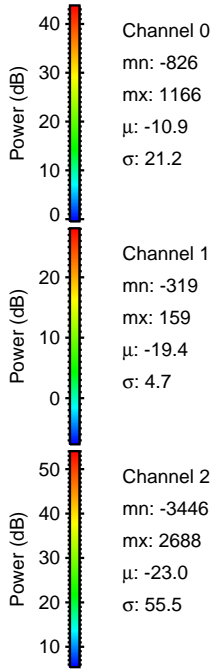
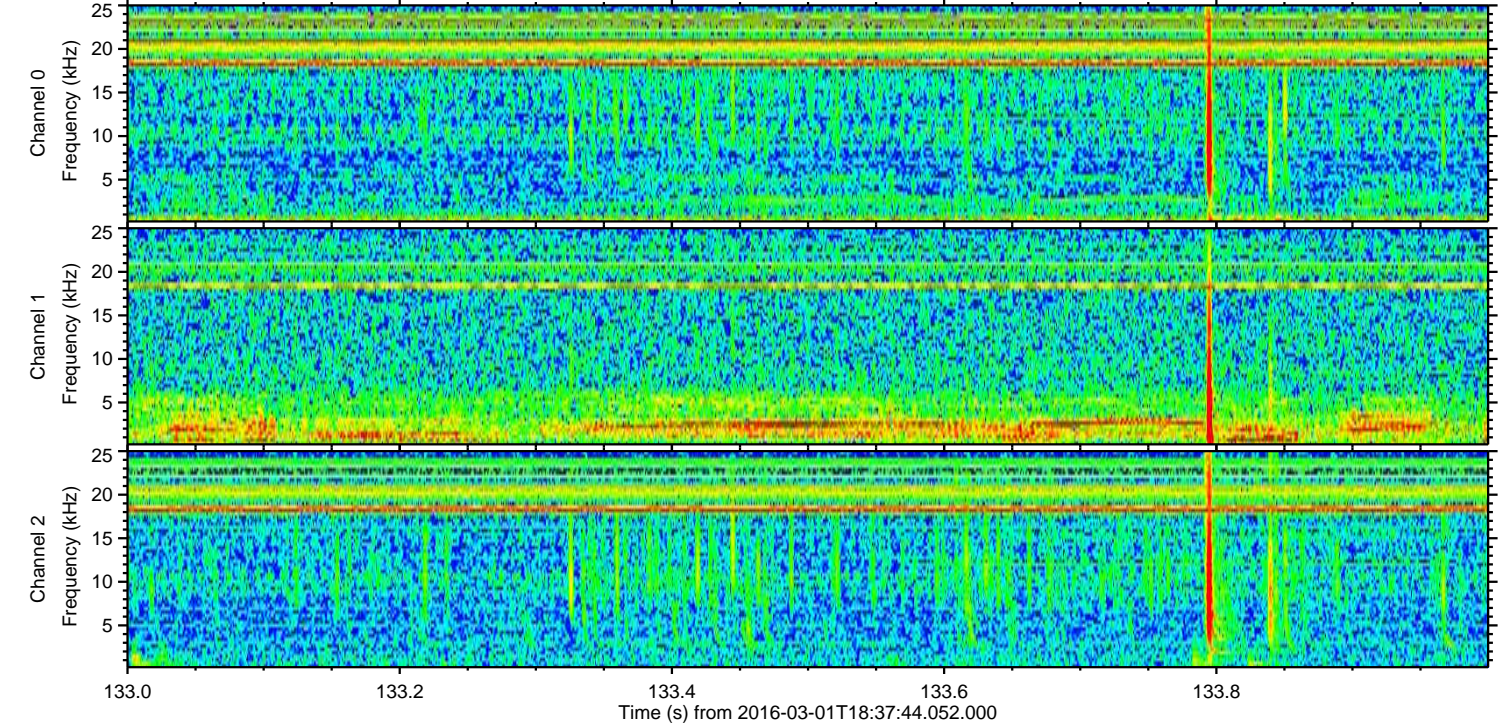
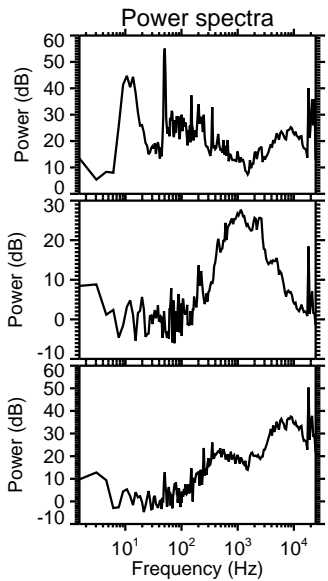
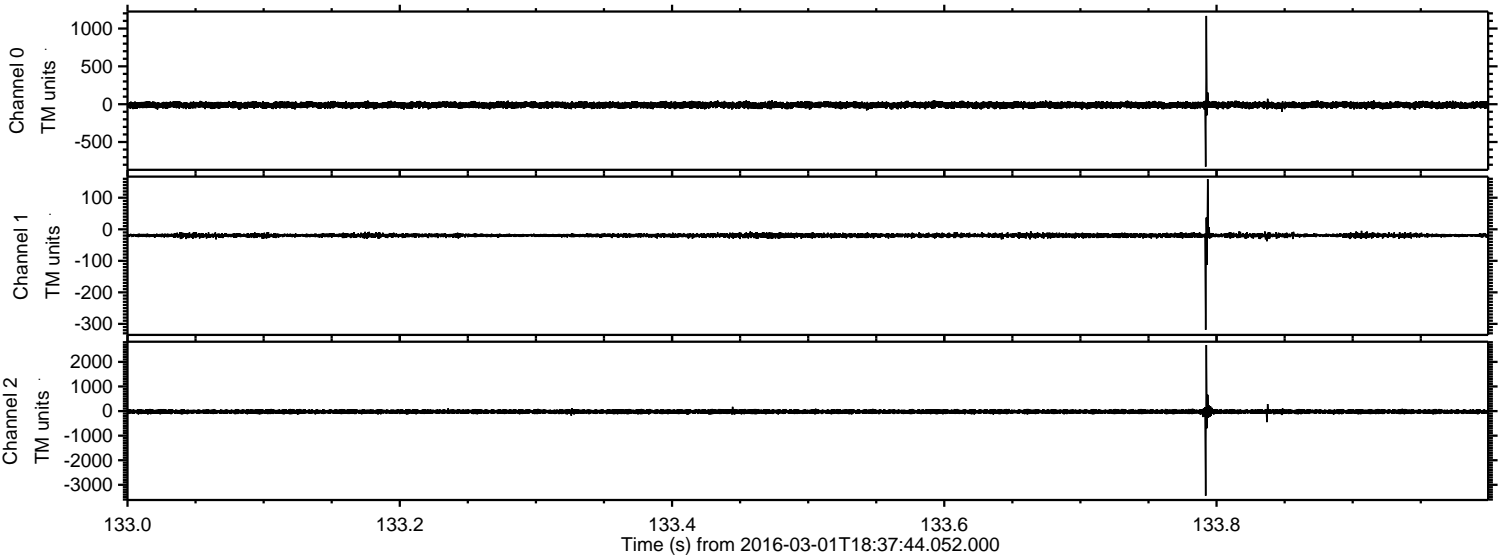

ELMAVAN 3D WAVEFORMS (Measured data sampled at 50 kHz) 51000 packets of 144 samples from 2016-03-01T18:37:44.052.000. Part 140/147

Processed Sun Apr 17 17:46:07 2016 by ELM ver.2012-10-06 from 001__elm20160301_183743__dat00.bin

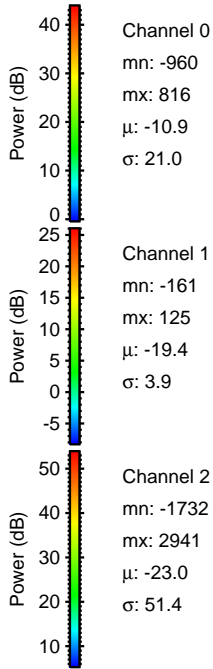
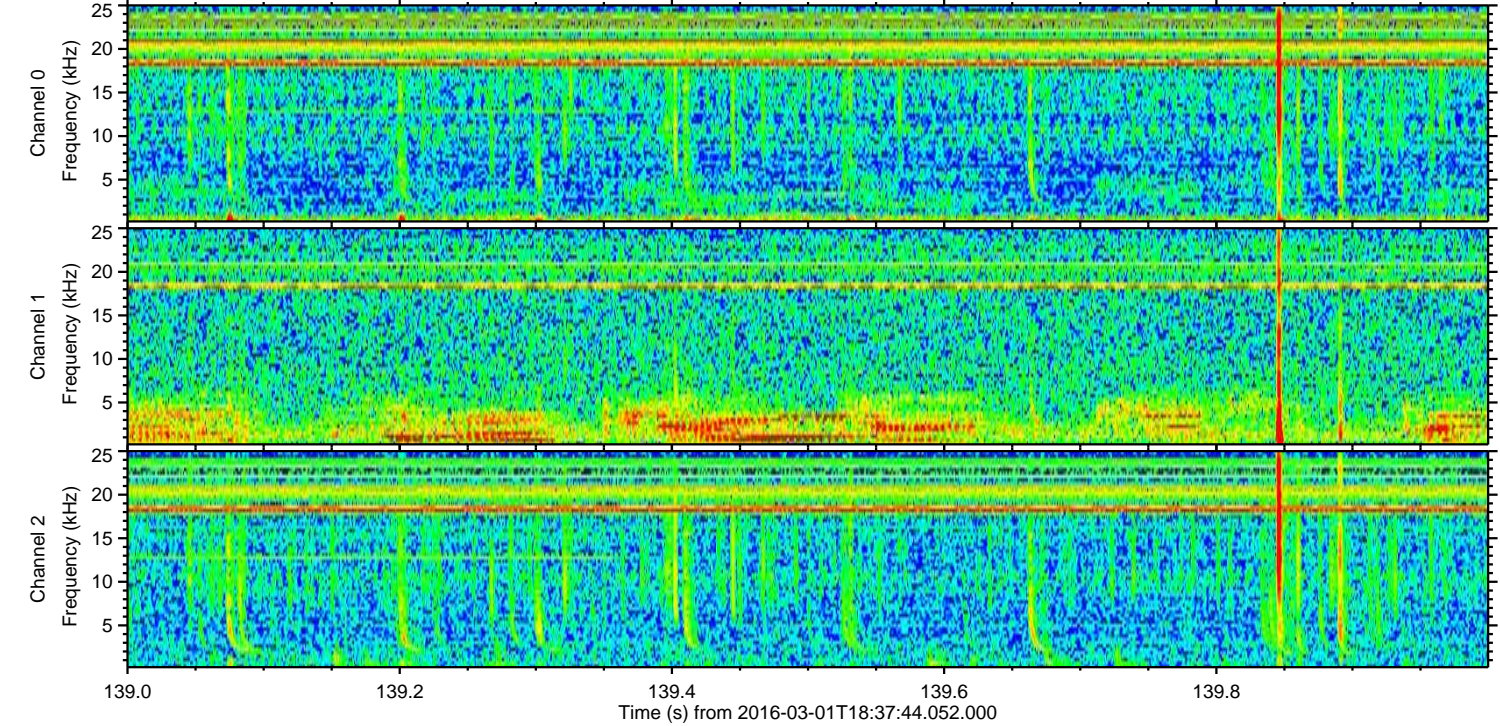
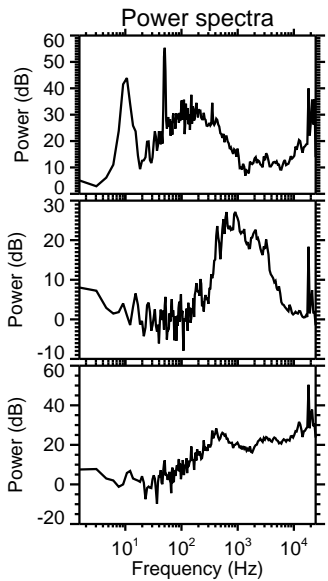
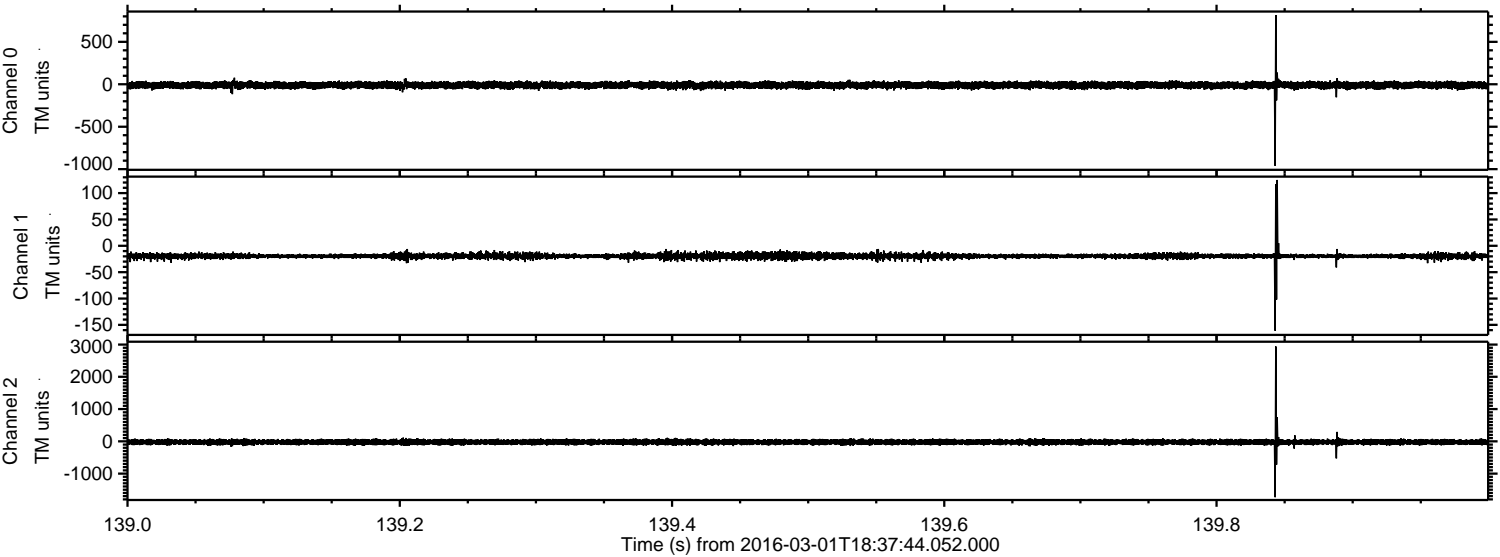

Channel 0
mn: -960
mx: 816
 μ : -10.9
 σ : 21.0

Channel 1
mn: -161
mx: 125
 μ : -19.4
 σ : 3.9

Channel 2
mn: -1732
mx: 2941
 μ : -23.0
 σ : 51.4

Processed Sun Apr 17 17:46:08 2016 by ELM ver.2012-10-06 from 001__elm20160301_183743__dat00.bin

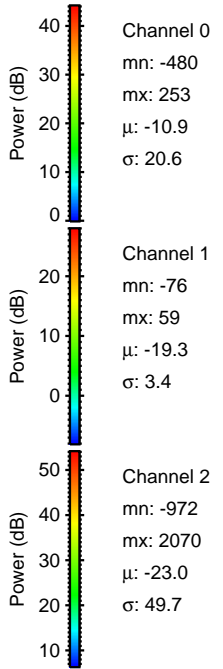
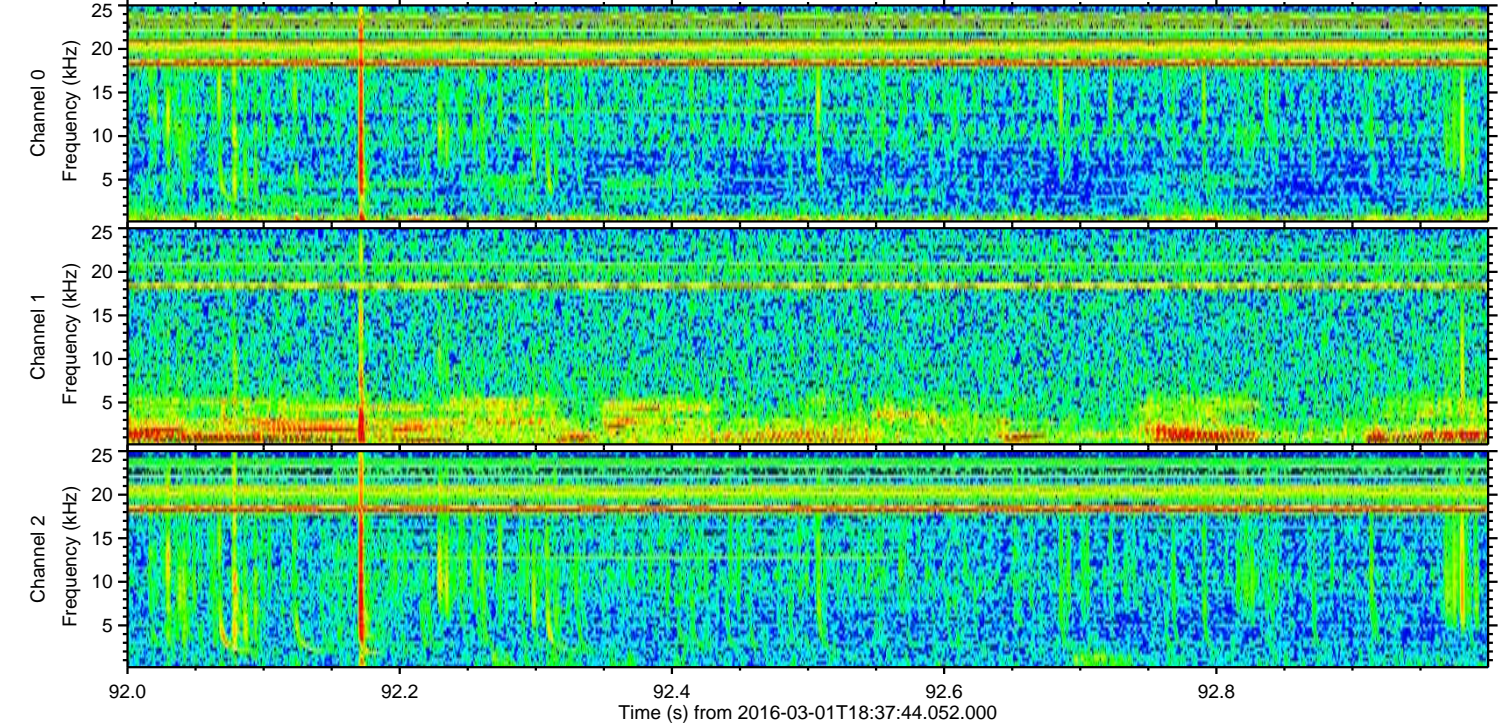
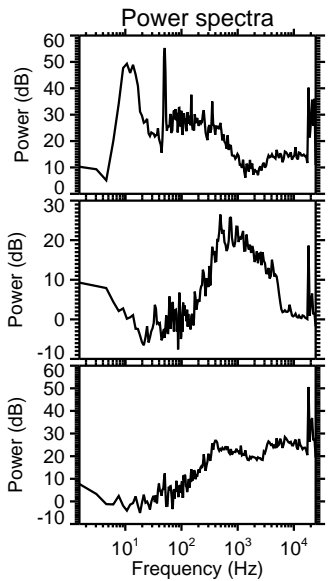
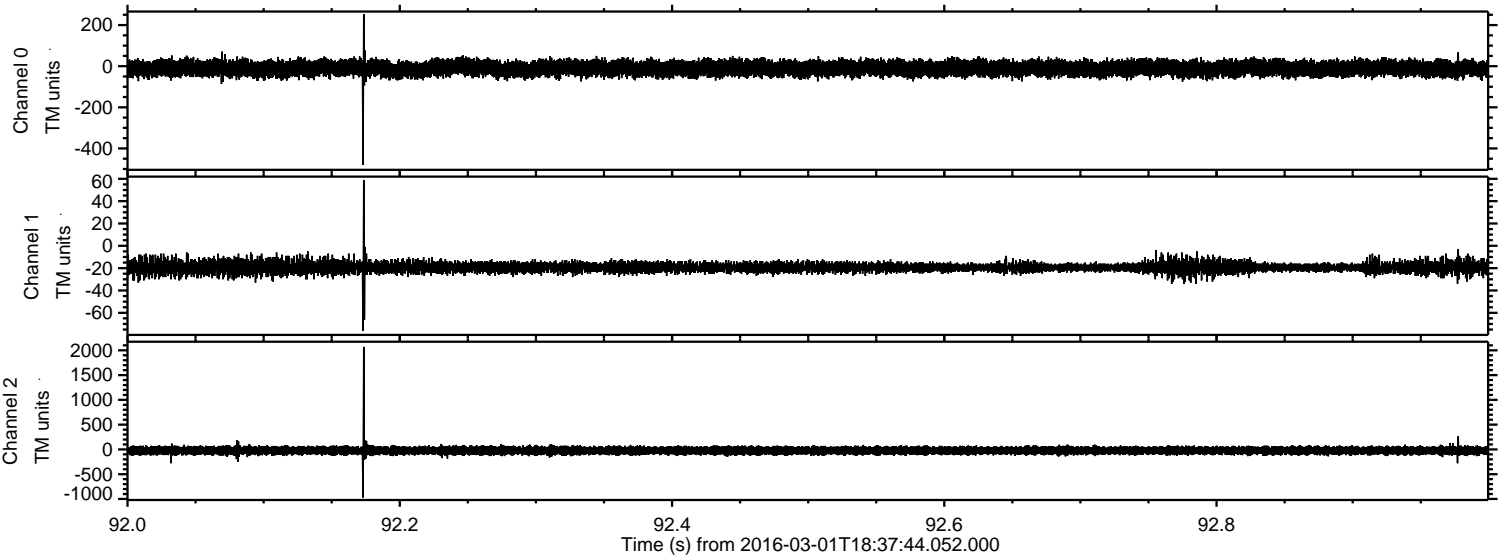

Processed Sun Apr 17 17:46:09 2016 by ELM ver.2012-10-06 from 001__elm20160301_183743__dat00.bin

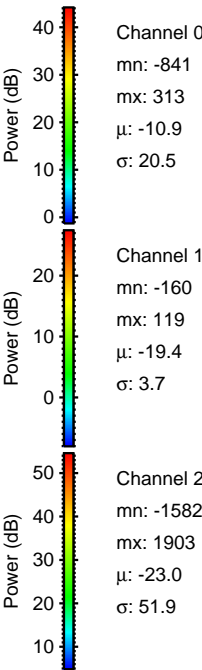
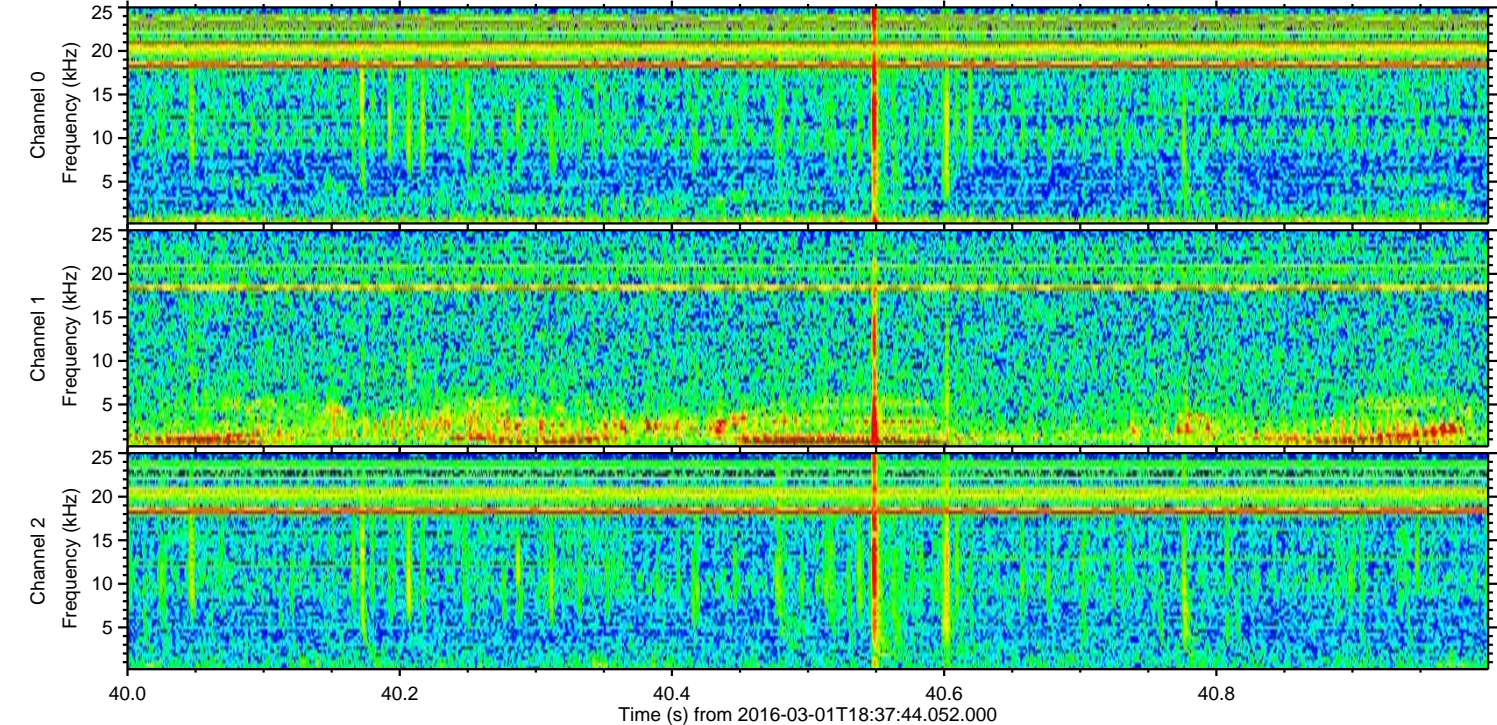
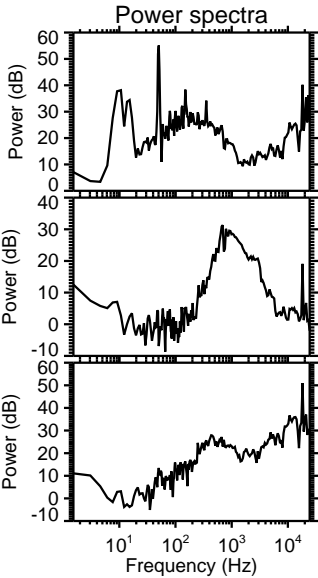
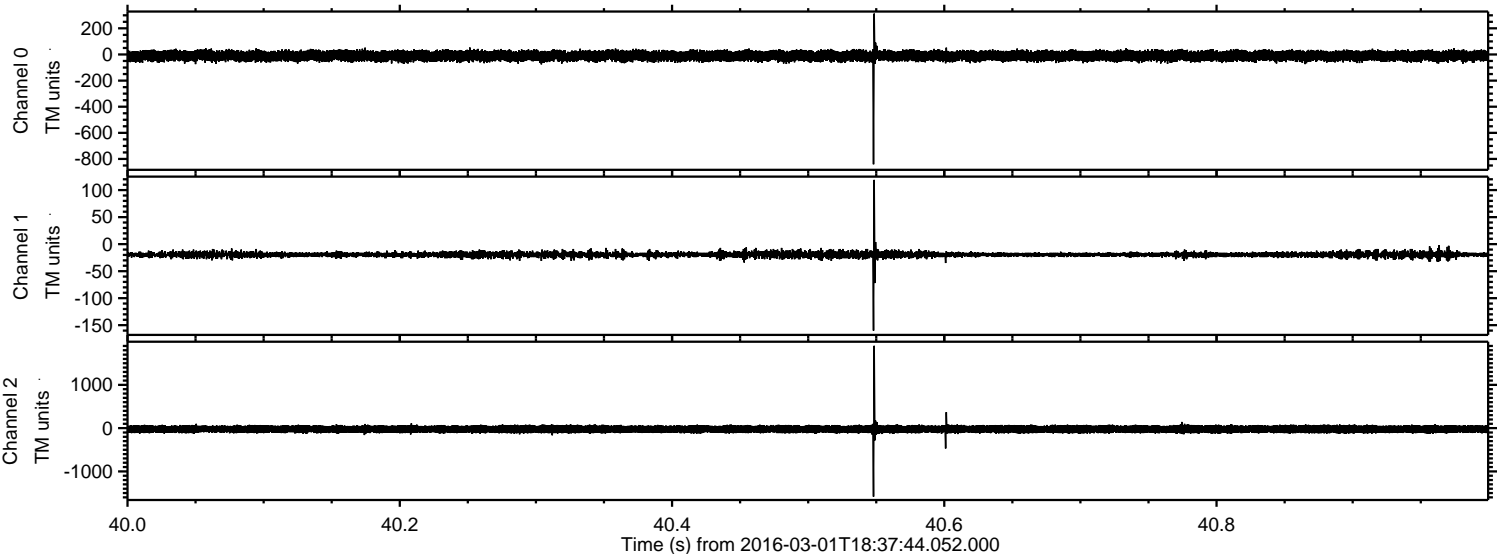

Channel 0
mn: -841
mx: 313
 μ : -10.9
 σ : 20.5

Channel 1
mn: -160
mx: 119
 μ : -19.4
 σ : 3.7

Channel 2
mn: -1582
mx: 1903
 μ : -23.0
 σ : 51.9

Processed Sun Apr 17 17:46:10 2016 by ELM ver.2012-10-06 from 001__elm20160301_183743__dat00.bin

