

ELMAVAN 3D WAVEFORMS (Measured data sampled at 50 kHz) 51000 packets of 144 samples from 2016-03-01T14:12:32.273.000.

Processed Sun Apr 17 16:50:48 2016 by ELM ver.2012-10-06 from 001__elm20160301_141231__dat00.bin

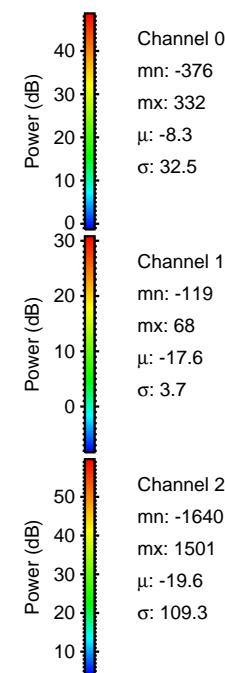
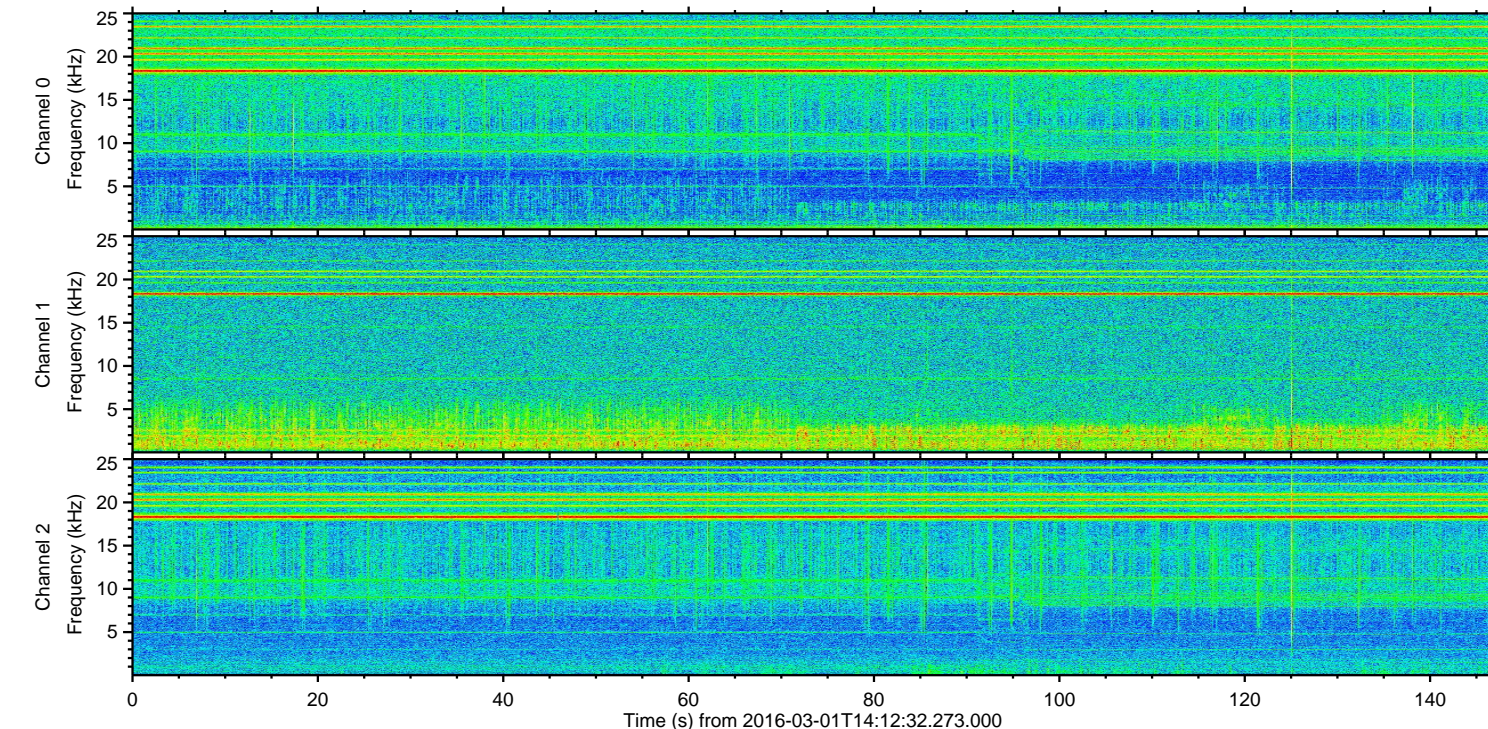
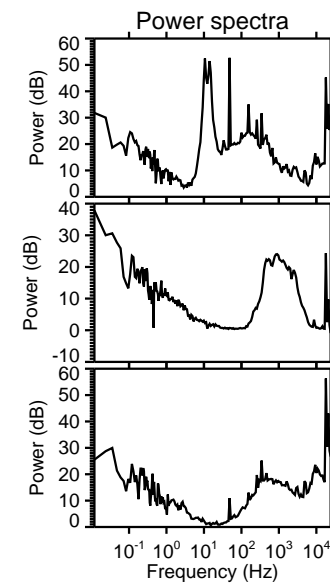
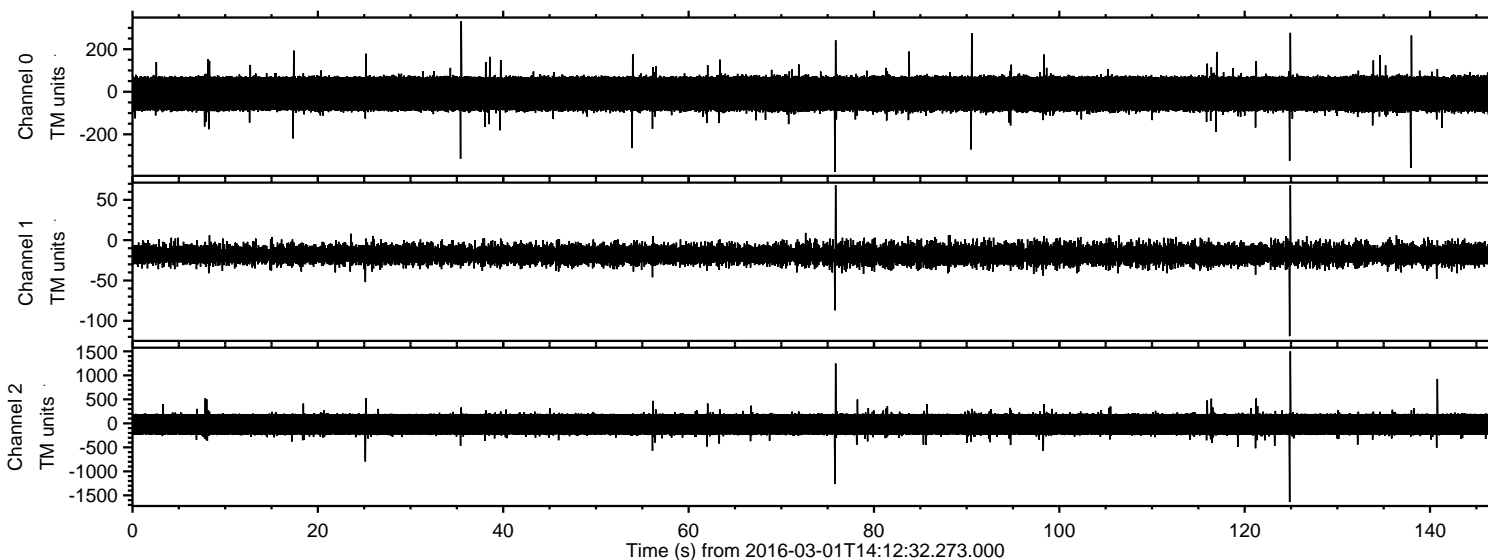

ELMAVAN 3D WAVEFORMS (Measured data sampled at 50 kHz) 51000 packets of 144 samples from 2016-03-01T14:12:32.273.000. Part 125/147

Processed Sun Apr 17 16:51:00 2016 by ELM ver.2012-10-06 from 001__elm20160301_141231__dat00.bin

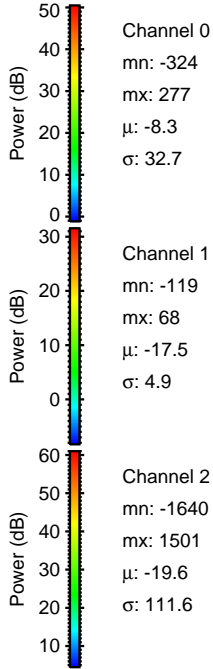
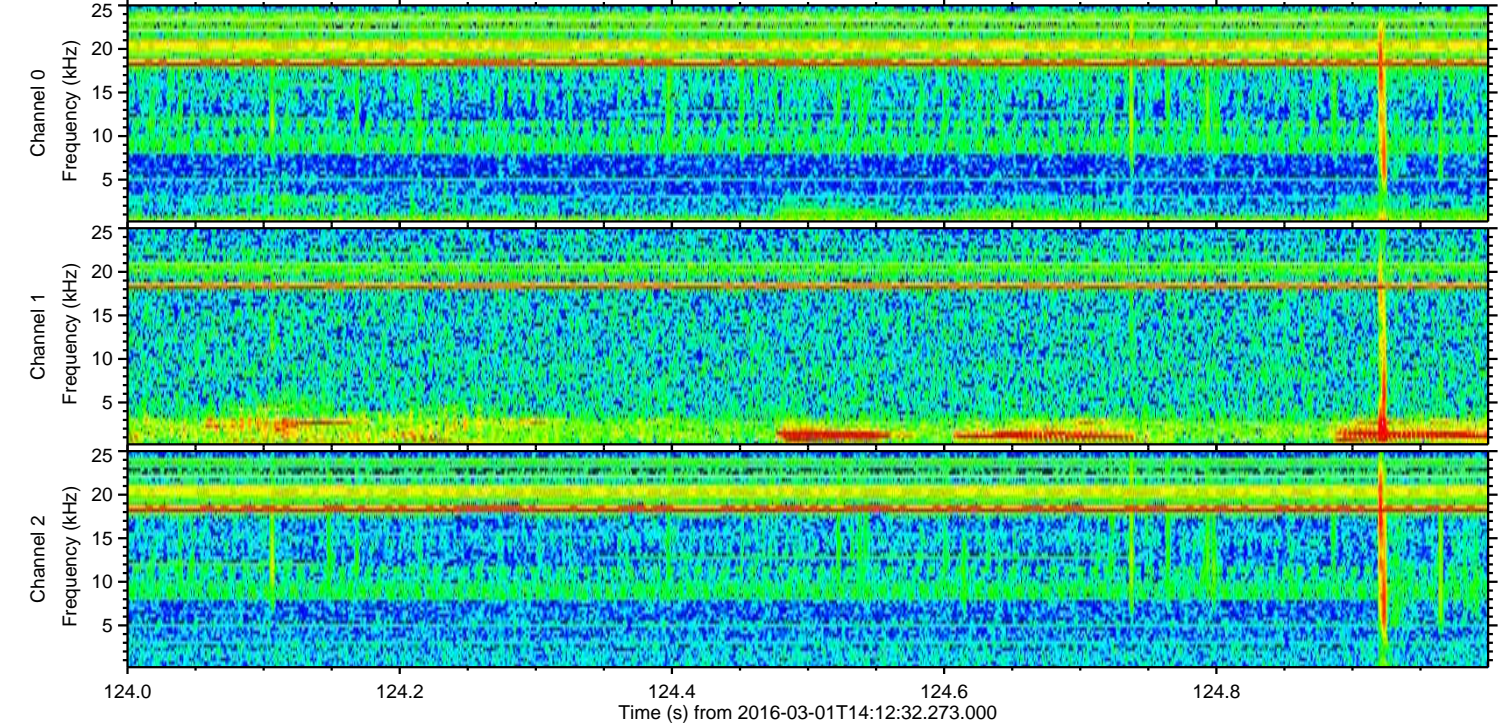
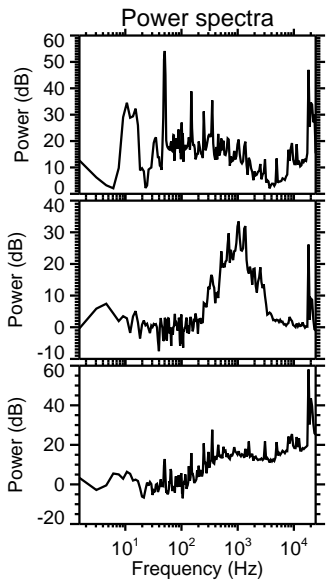
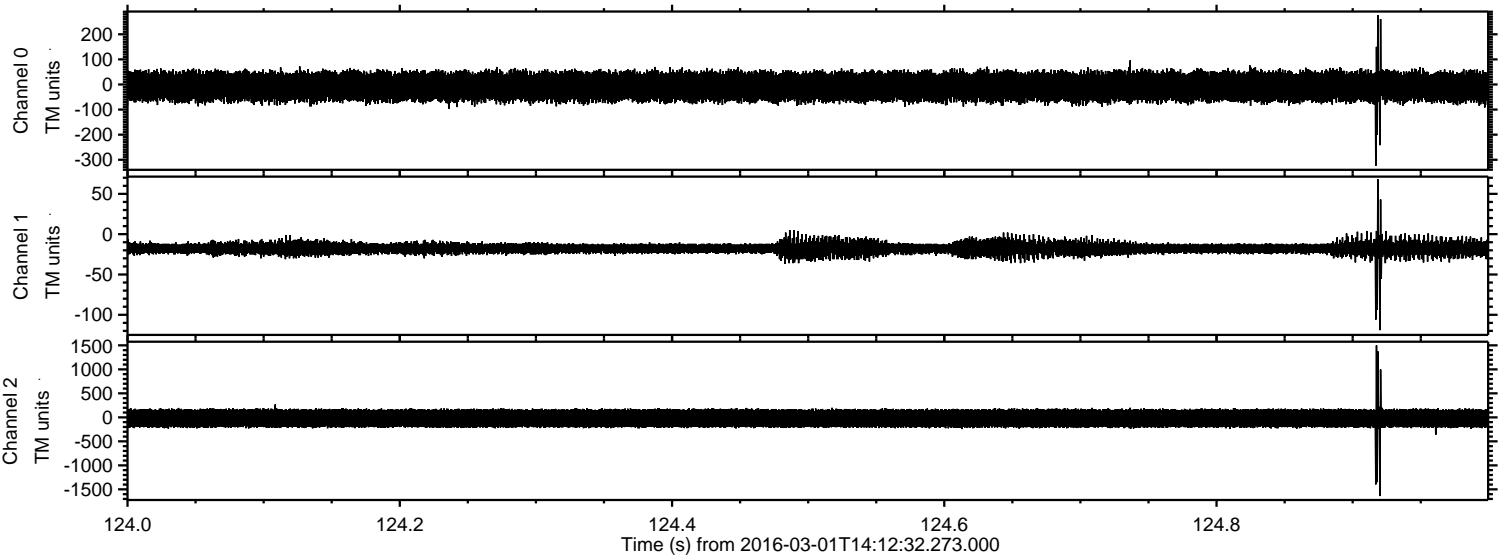

Processed Sun Apr 17 16:51:01 2016 by ELM ver.2012-10-06 from 001__elm20160301_141231__dat00.bin

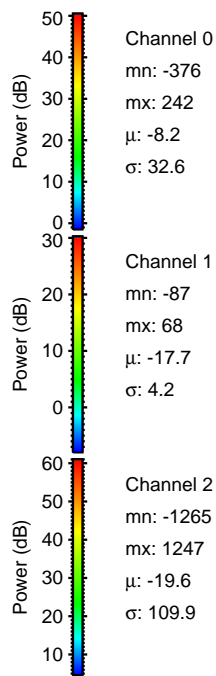
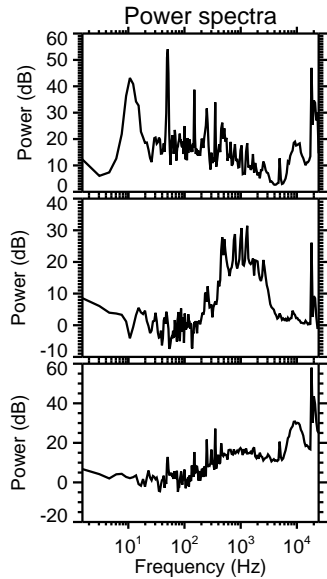
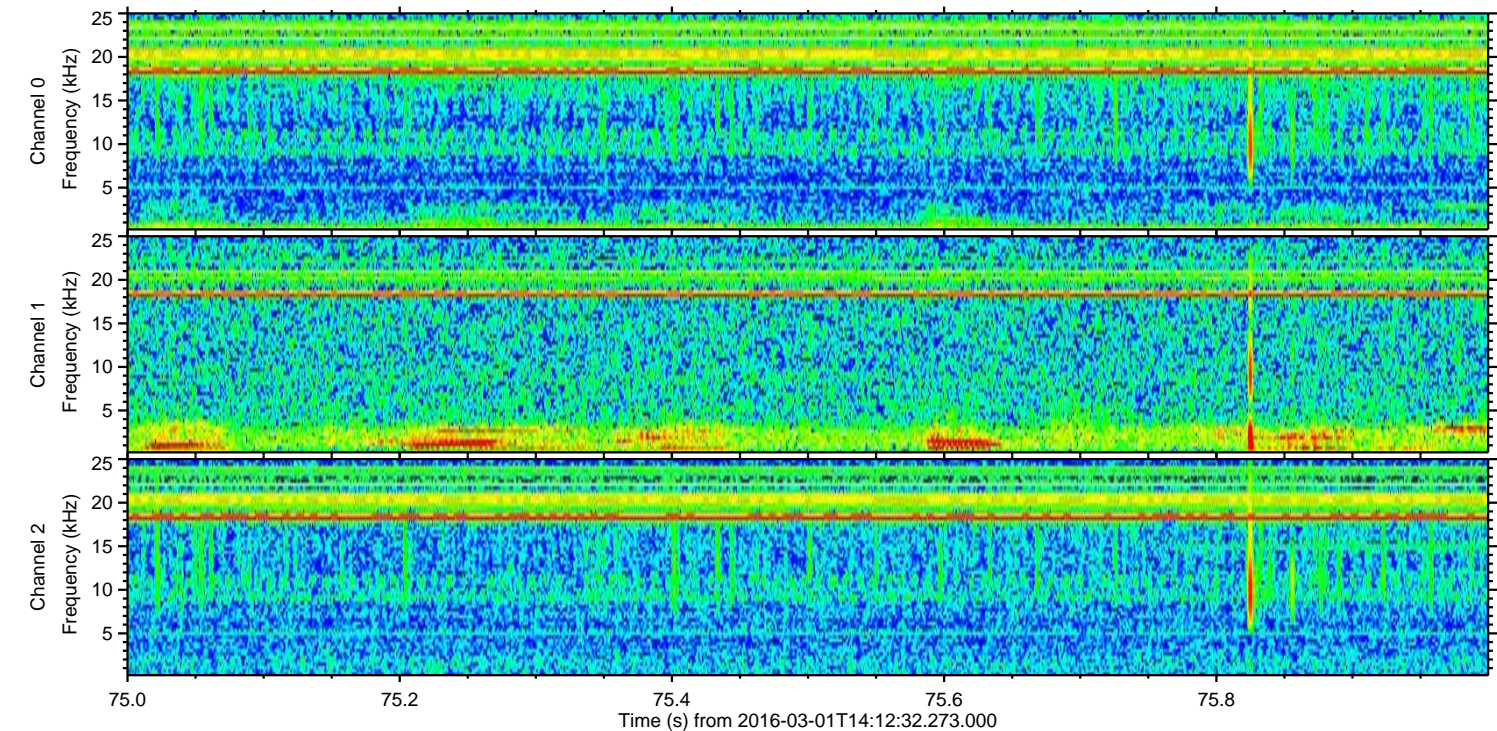
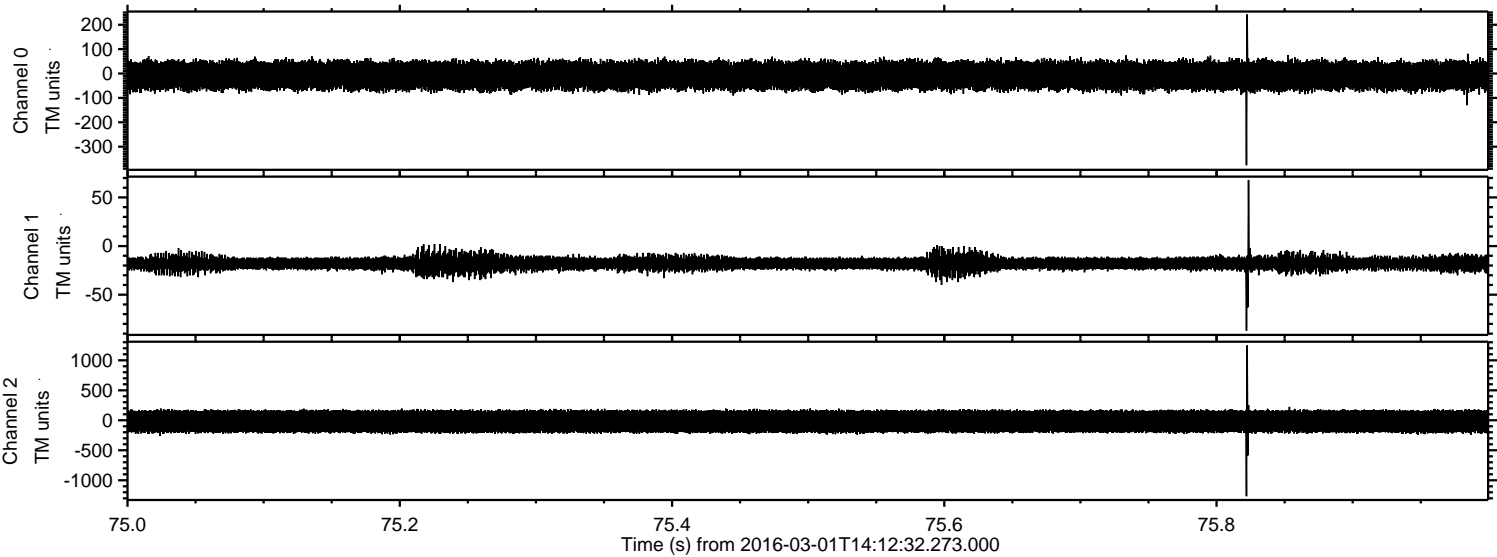

ELMAVAN 3D WAVEFORMS (Measured data sampled at 50 kHz) 51000 packets of 144 samples from 2016-03-01T14:12:32.273.000. Part 141/147

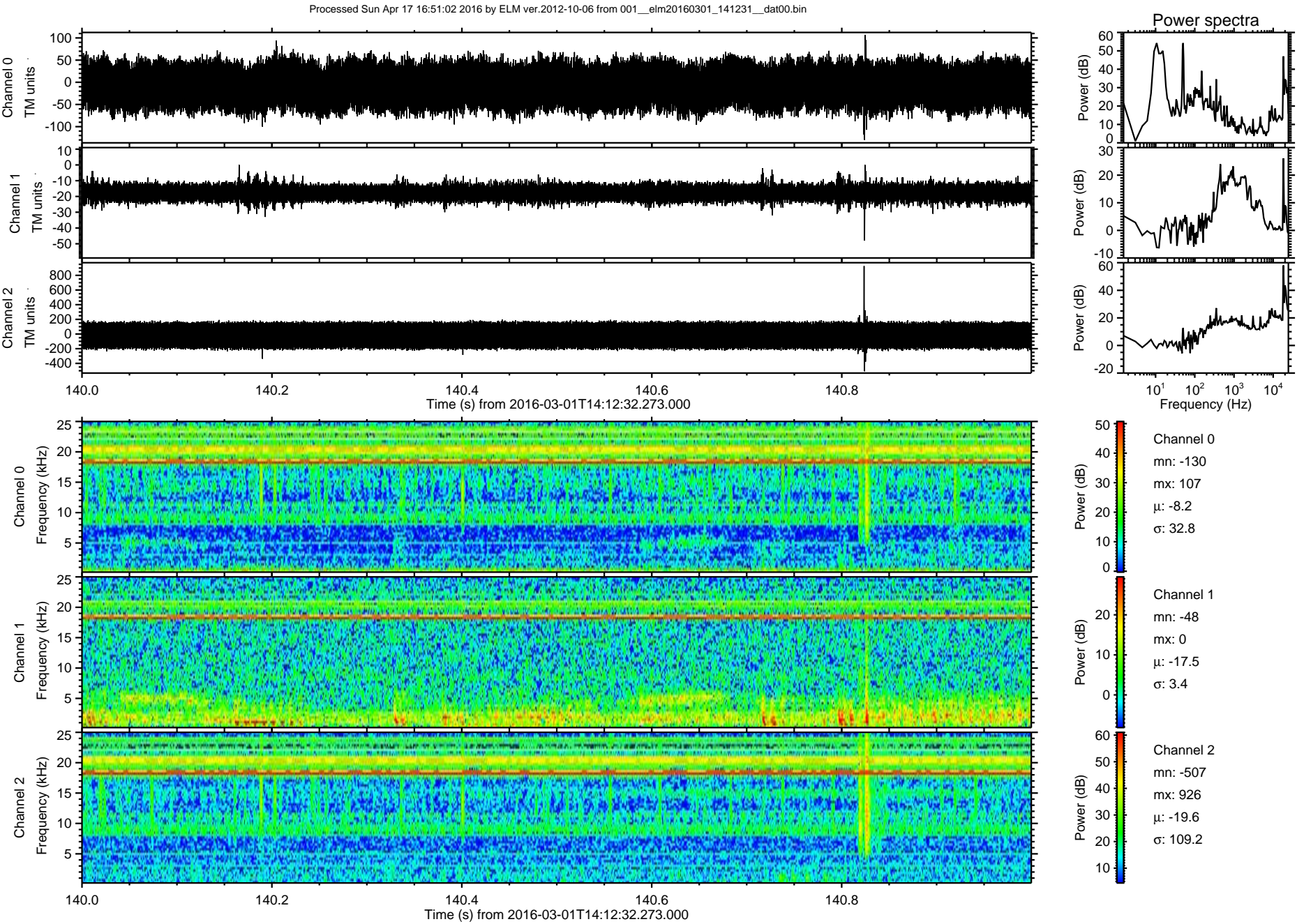

Processed Sun Apr 17 16:51:03 2016 by ELM ver.2012-10-06 from 001__elm20160301_141231__dat00.bin

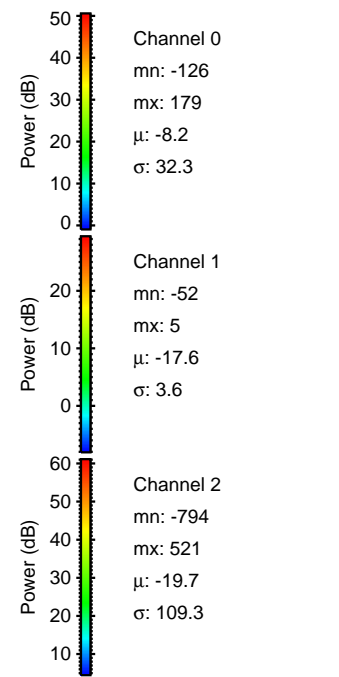
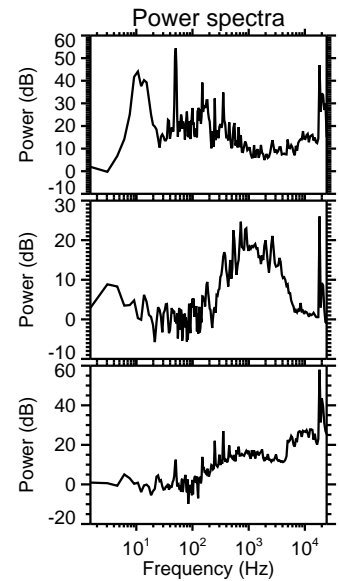
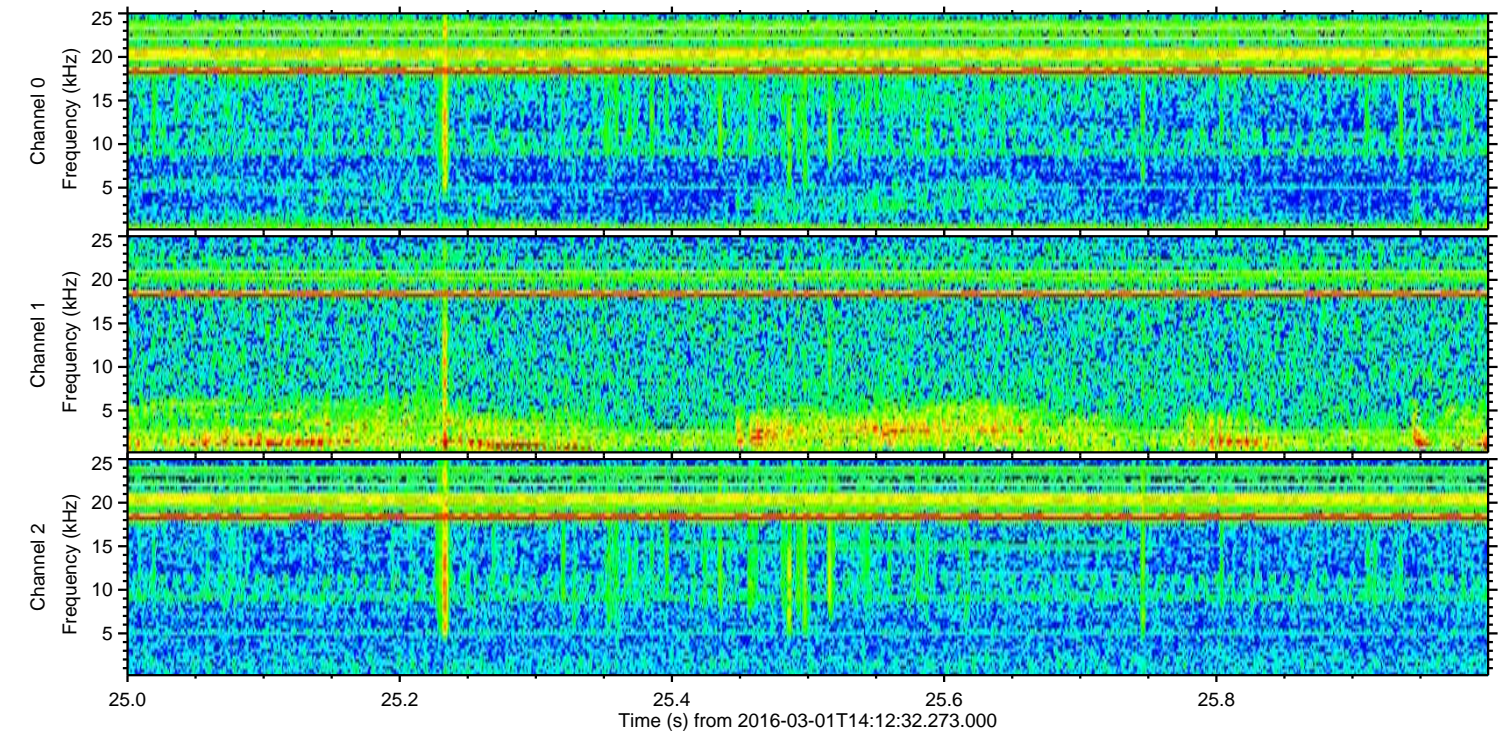
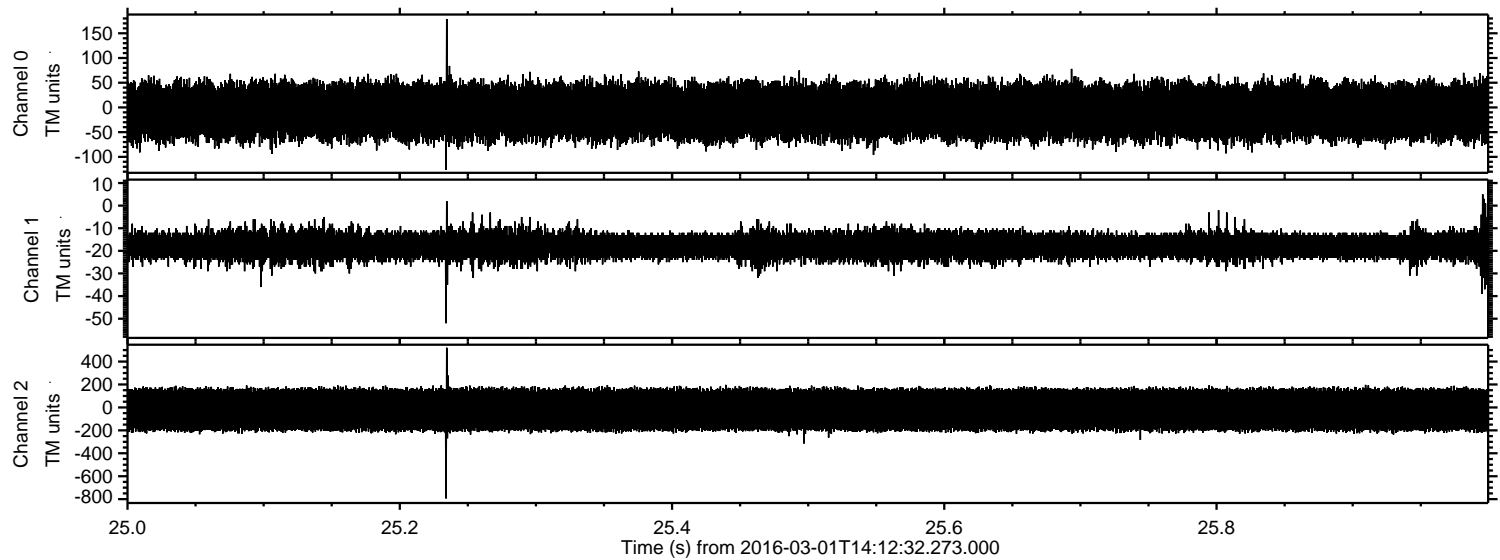

Processed Sun Apr 17 16:51:04 2016 by ELM ver.2012-10-06 from 001__elm20160301_141231__dat00.bin

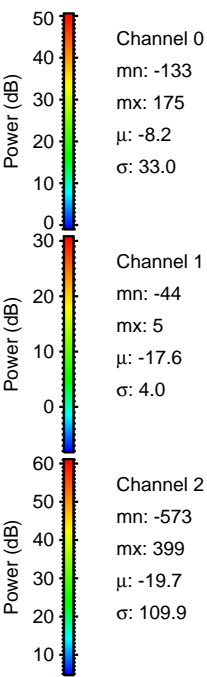
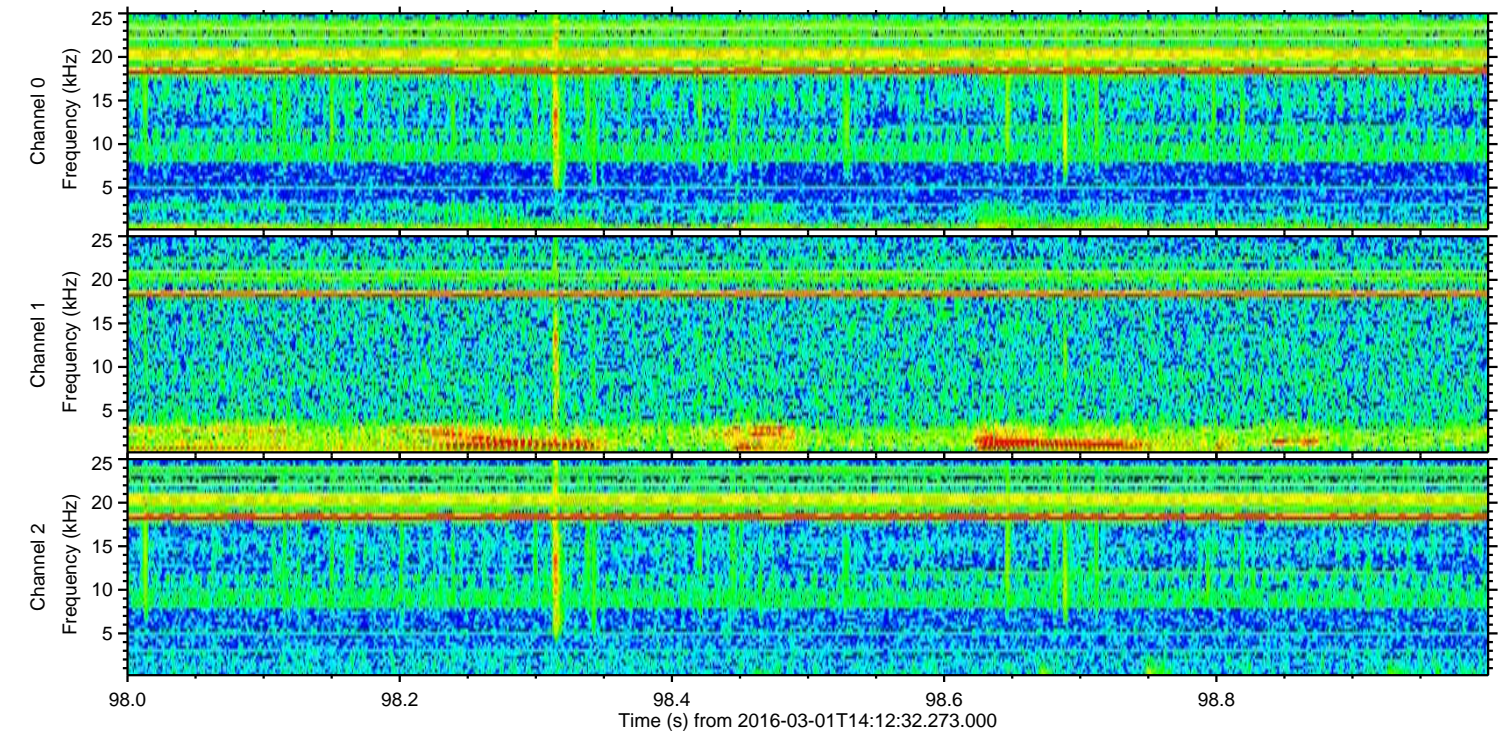
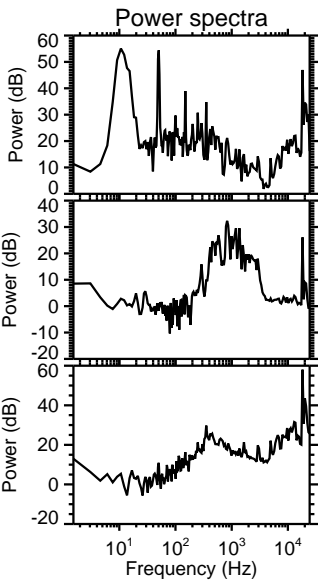
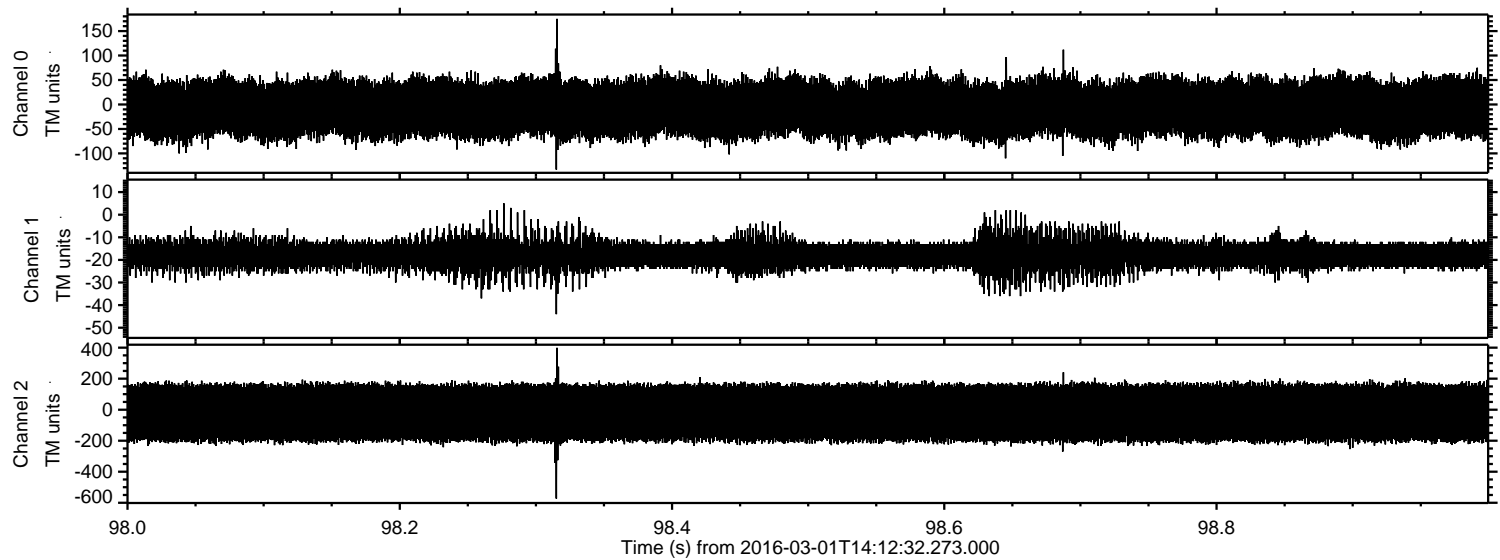

Processed Sun Apr 17 16:51:05 2016 by ELM ver.2012-10-06 from 001__elm20160301_141231__dat00.bin

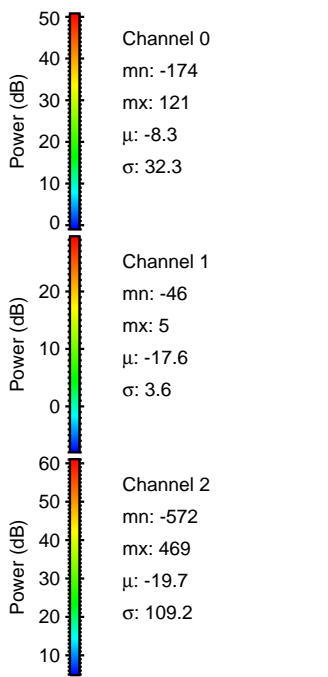
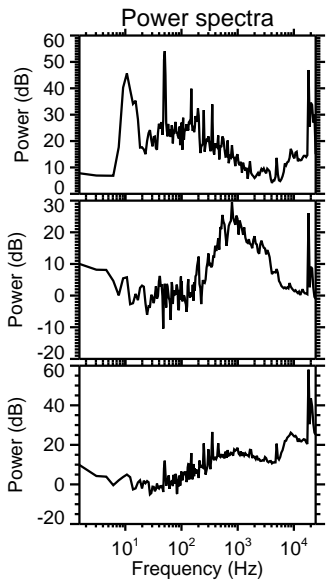
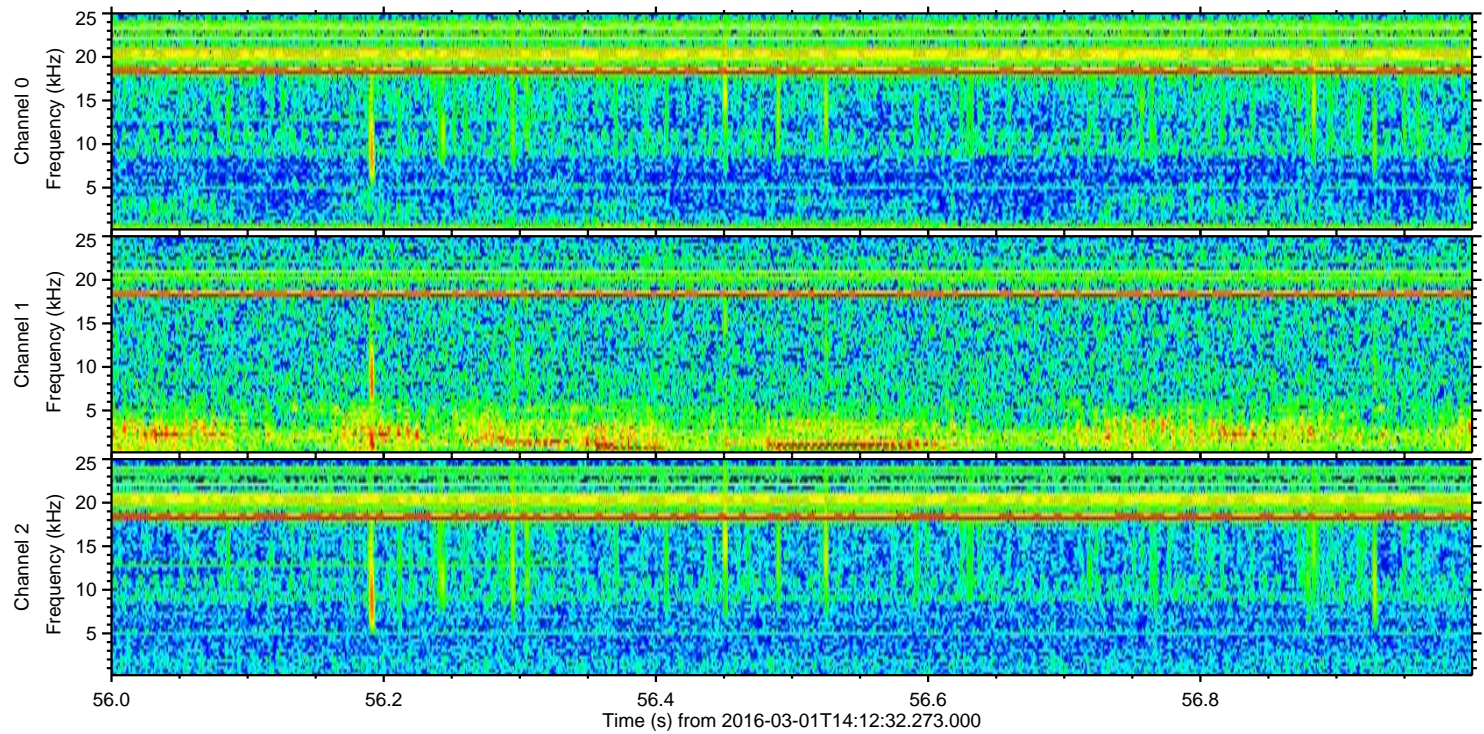
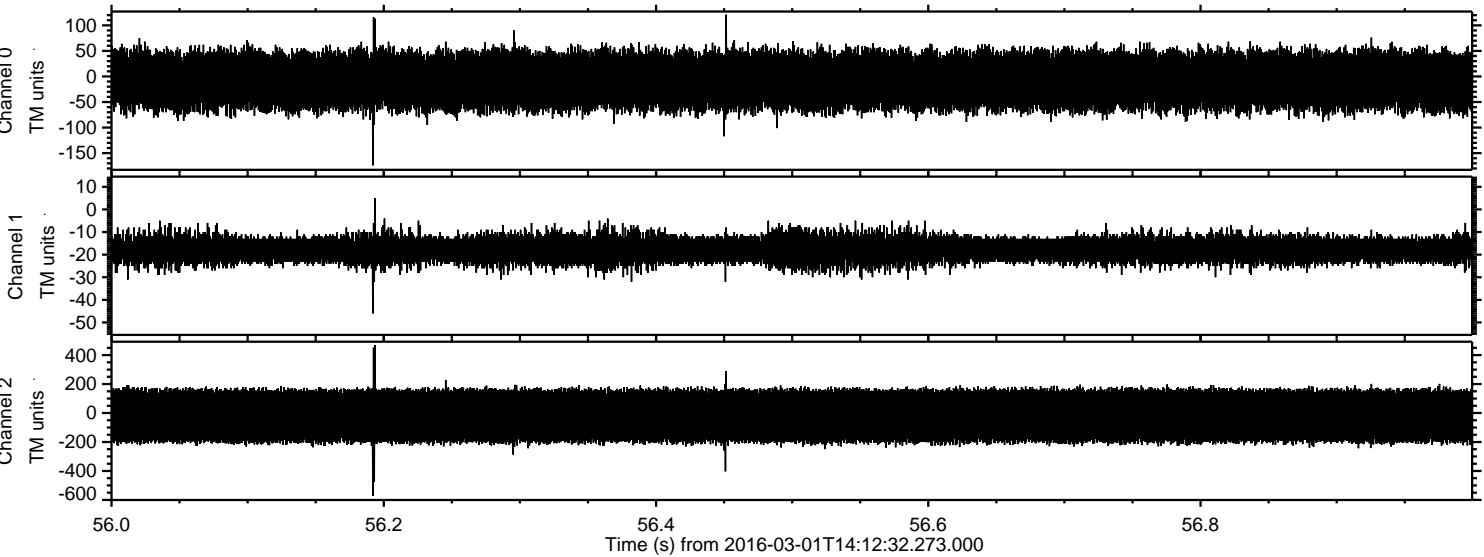

Processed Sun Apr 17 16:51:06 2016 by ELM ver.2012-10-06 from 001__elm20160301_141231__dat00.bin

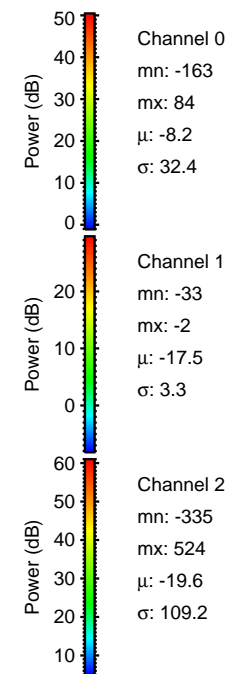
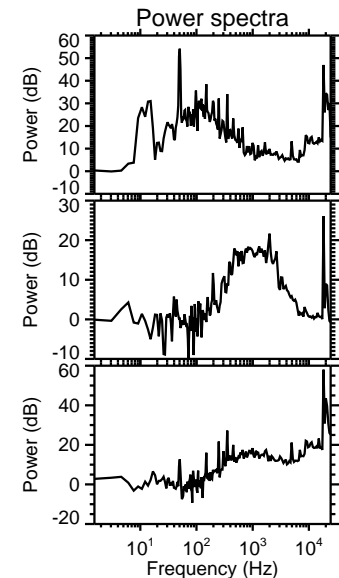
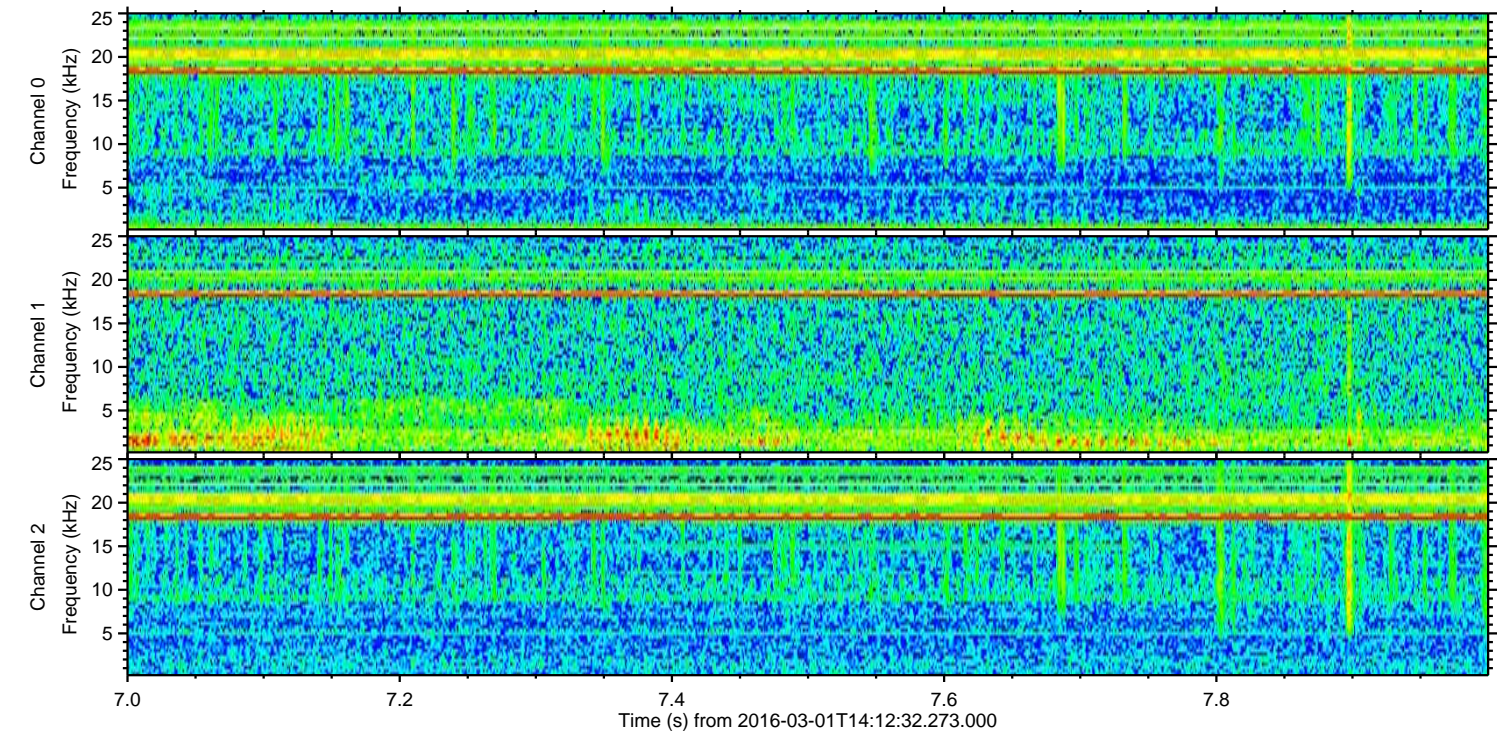
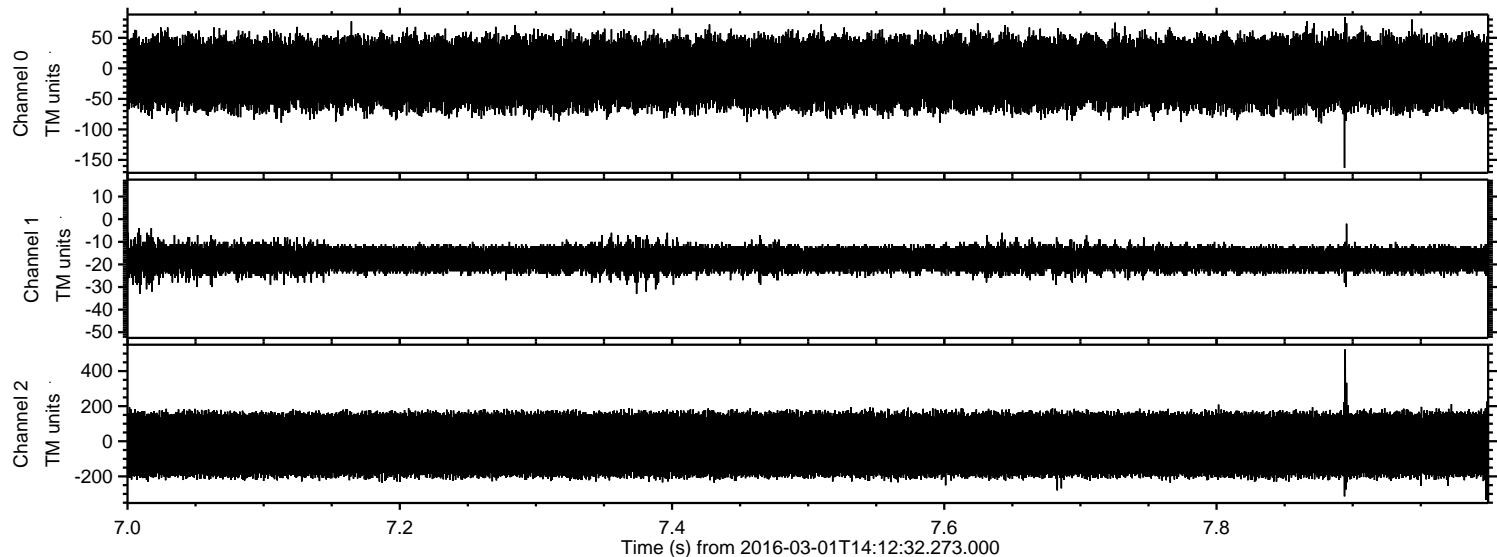

ELMAVAN 3D WAVEFORMS (Measured data sampled at 50 kHz) 51000 packets of 144 samples from 2016-03-01T14:12:32.273.000. Part 122/147

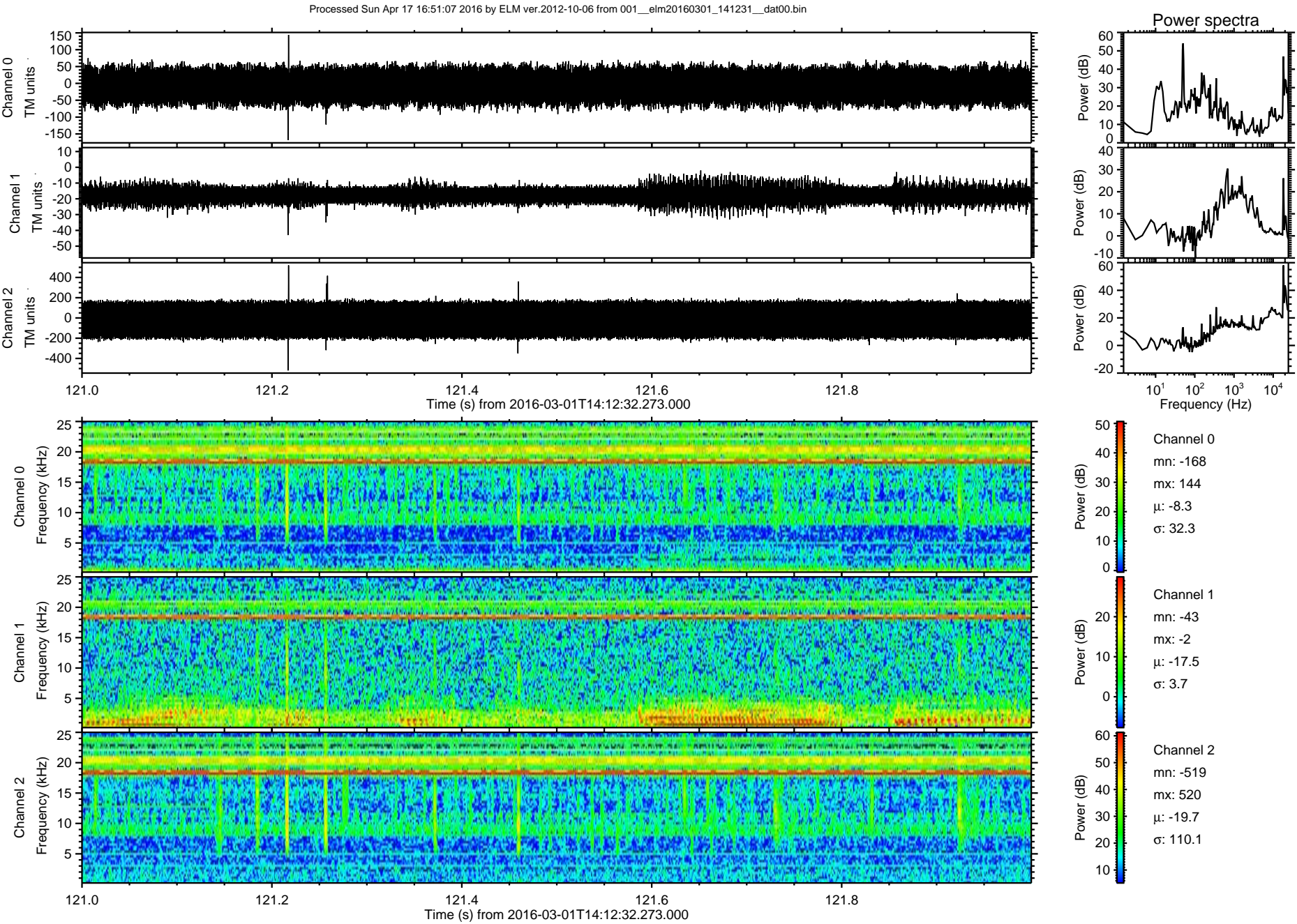

ELMAVAN 3D WAVEFORMS (Measured data sampled at 50 kHz) 51000 packets of 144 samples from 2016-03-01T14:12:32.273.000. Part 117/147

Processed Sun Apr 17 16:51:07 2016 by ELM ver.2012-10-06 from 001__elm20160301_141231__dat00.bin

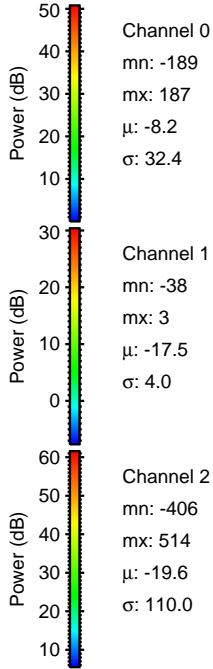
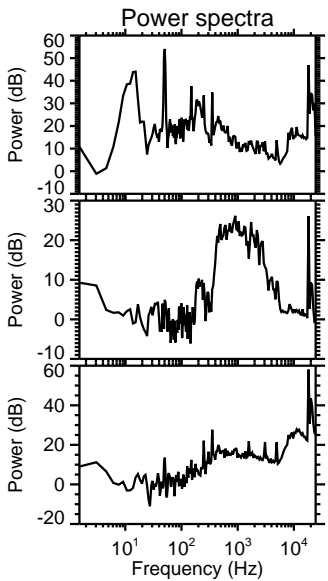
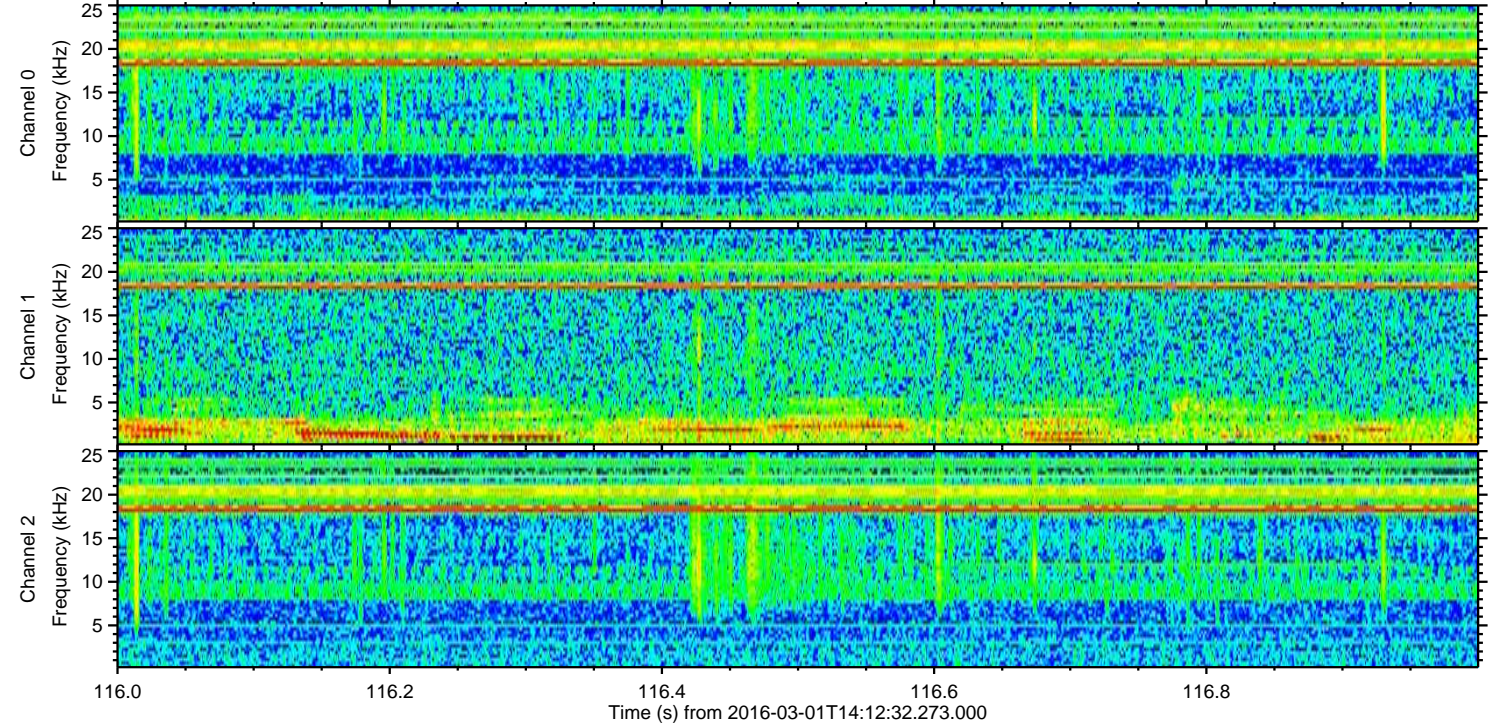
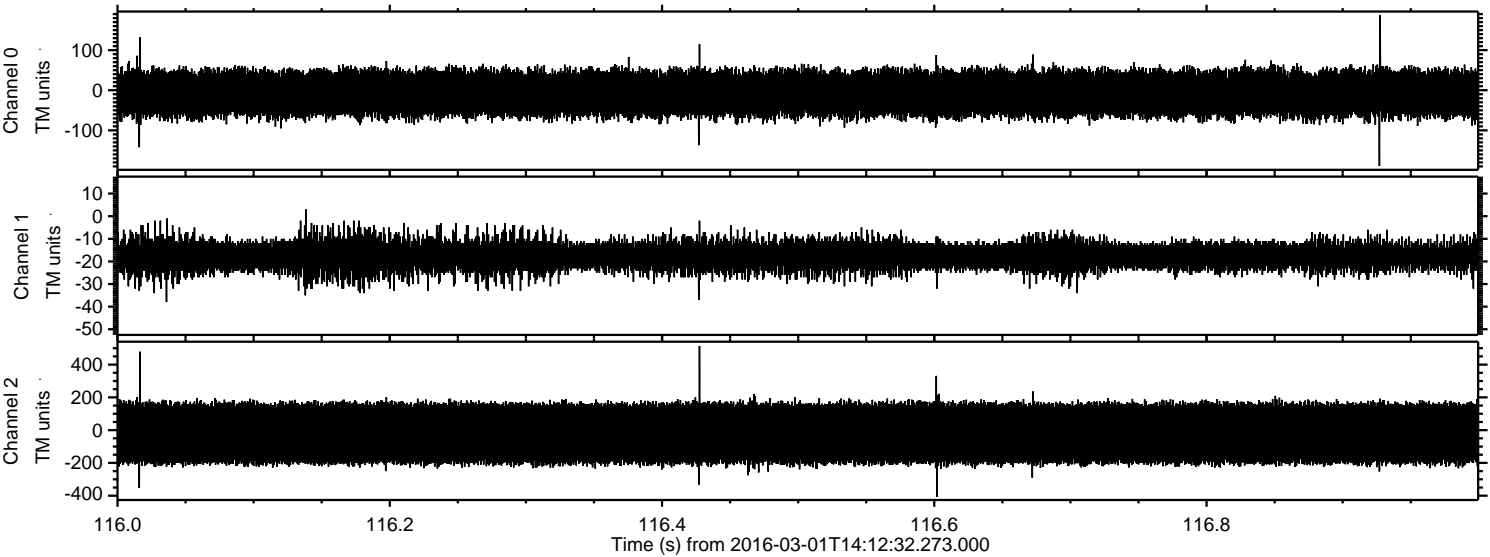

Channel 0
mn: -189
mx: 187
 μ : -8.2
 σ : 32.4

Channel 1
mn: -38
mx: 3
 μ : -17.5
 σ : 4.0

Channel 2
mn: -406
mx: 514
 μ : -19.6
 σ : 110.0

Processed Sun Apr 17 16:51:08 2016 by ELM ver.2012-10-06 from 001__elm20160301_141231__dat00.bin

