

ELMAVAN 3D WAVEFORMS (Measured data sampled at 50 kHz) 51000 packets of 144 samples from 2016-03-01T11:47:25.844.999.

Processed Sun Apr 17 16:20:48 2016 by ELM ver.2012-10-06 from 001__elm20160301_114724__dat00.bin

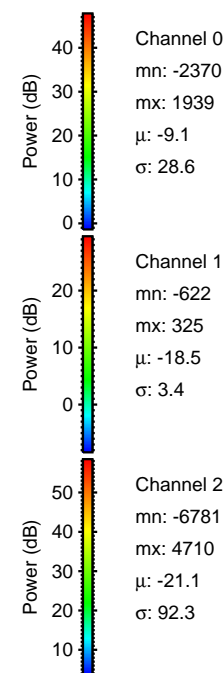
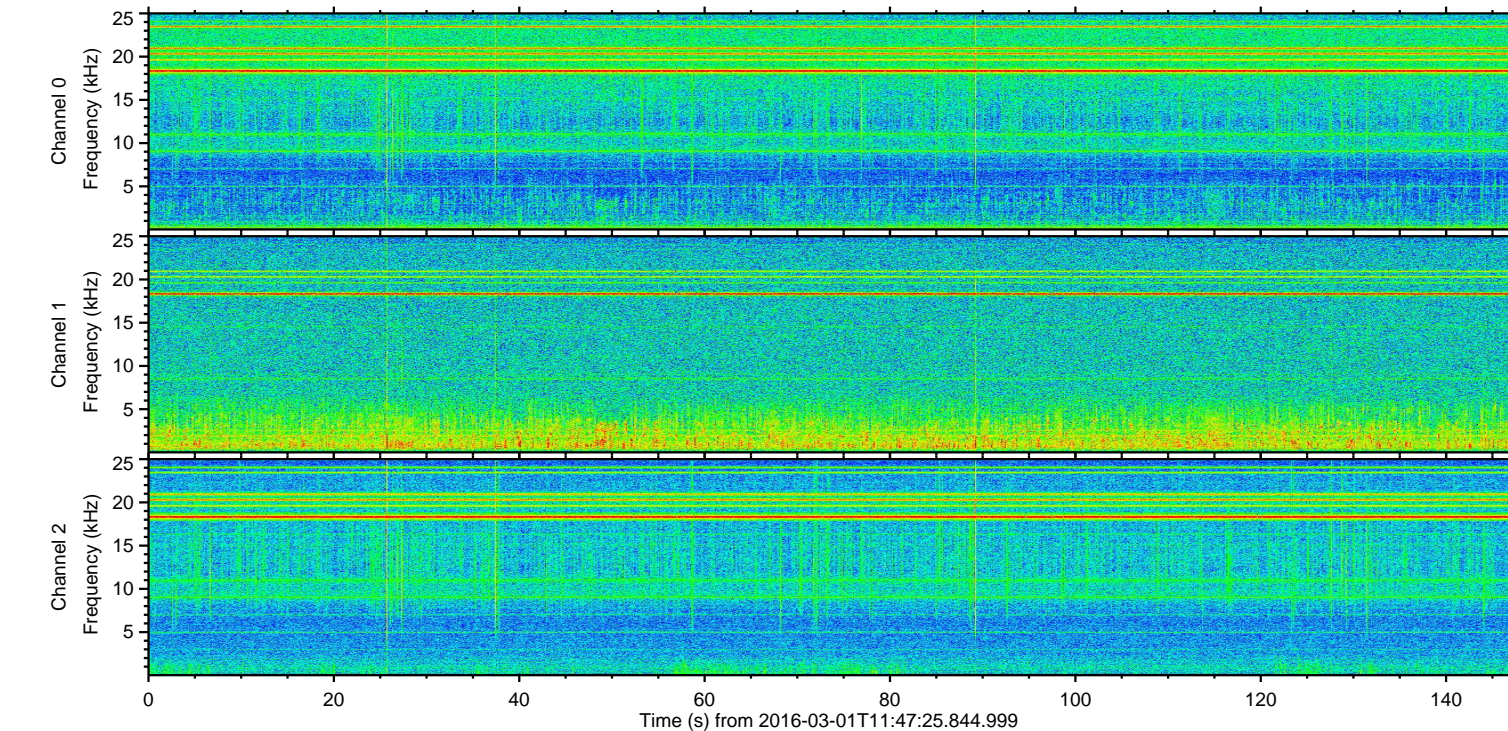
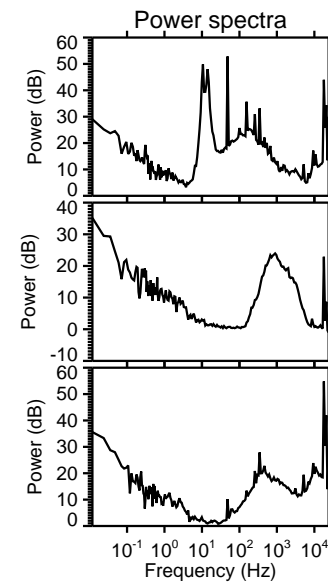
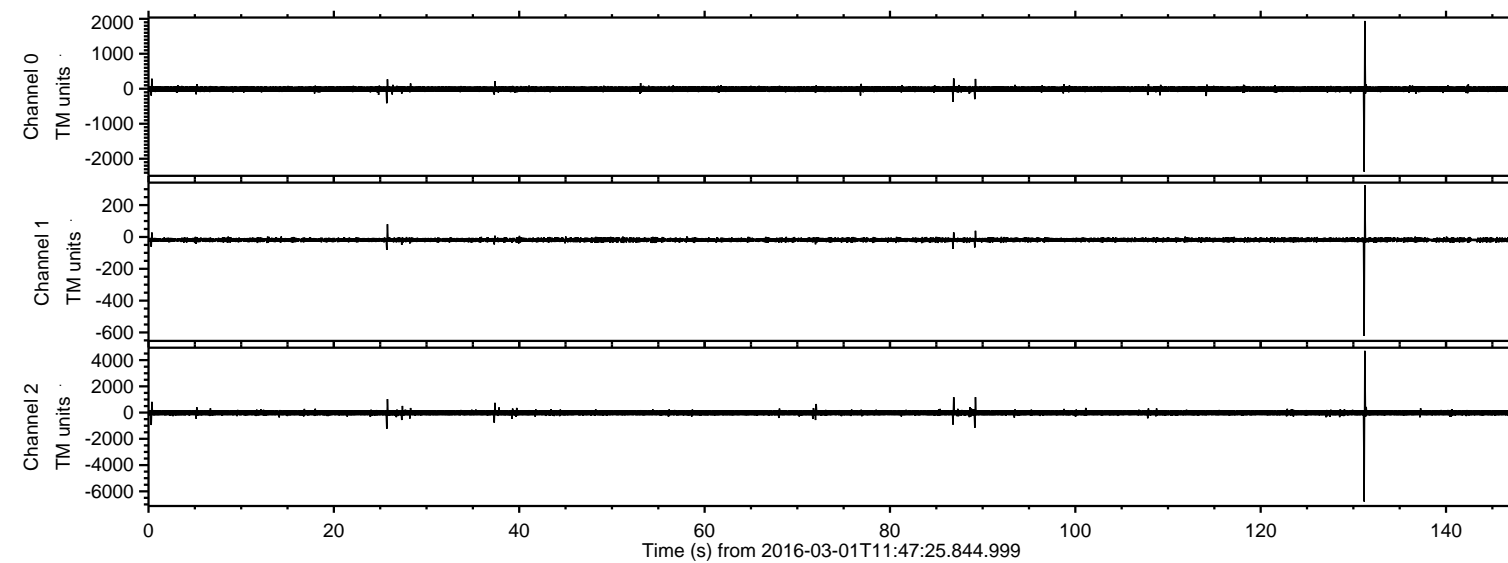

ELMAVAN 3D WAVEFORMS (Measured data sampled at 50 kHz) 51000 packets of 144 samples from 2016-03-01T11:47:25.844.999. Part 132/147

Processed Sun Apr 17 16:21:01 2016 by ELM ver.2012-10-06 from 001__elm20160301_114724__dat00.bin

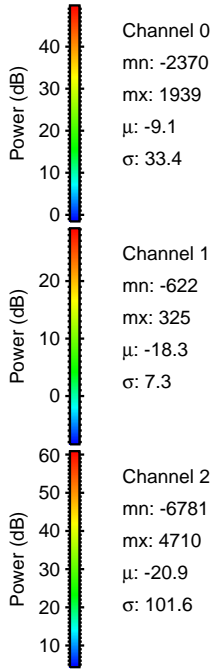
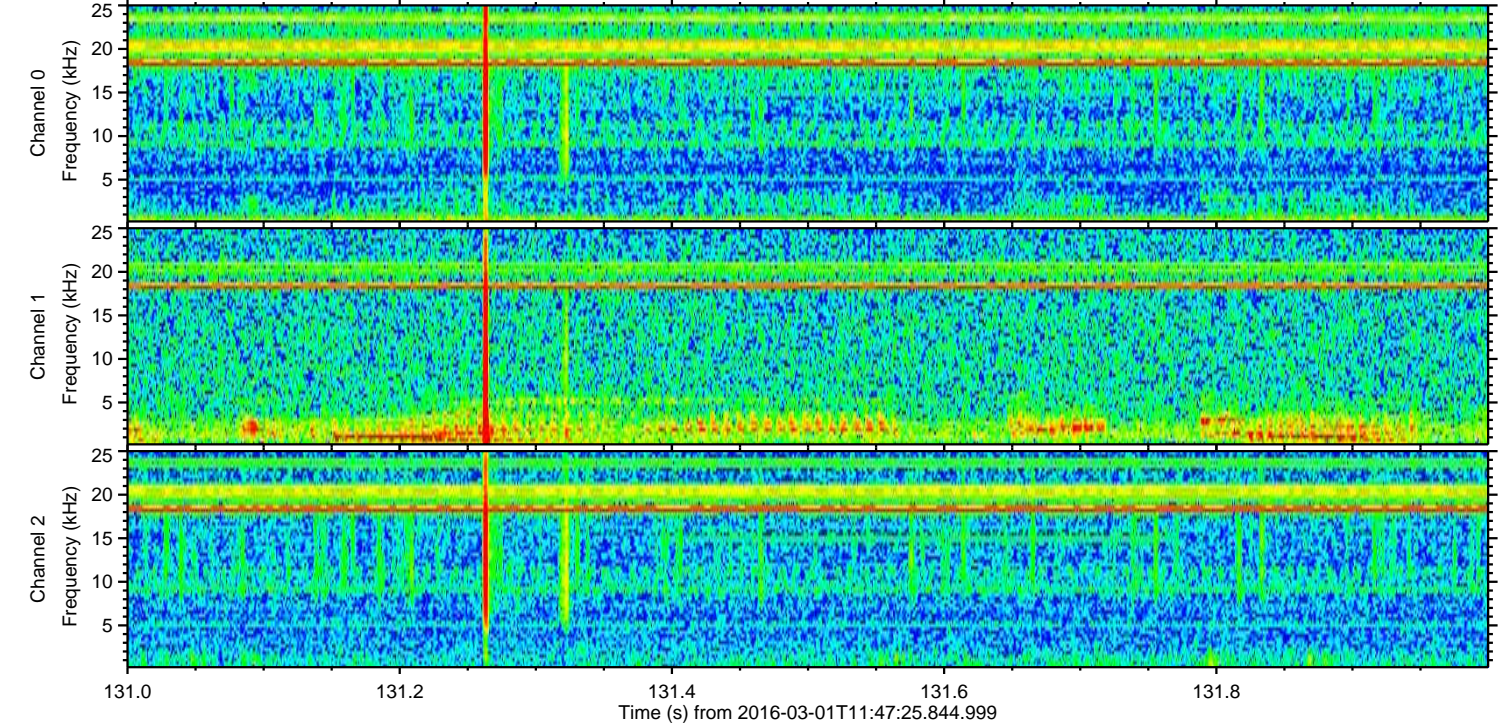
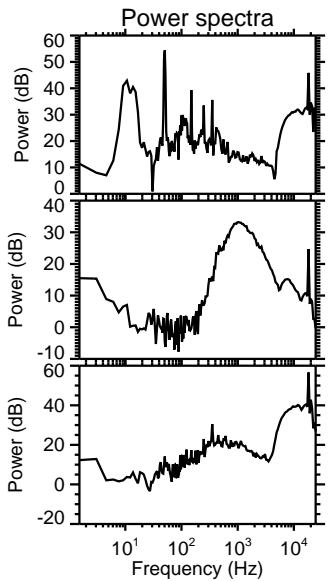
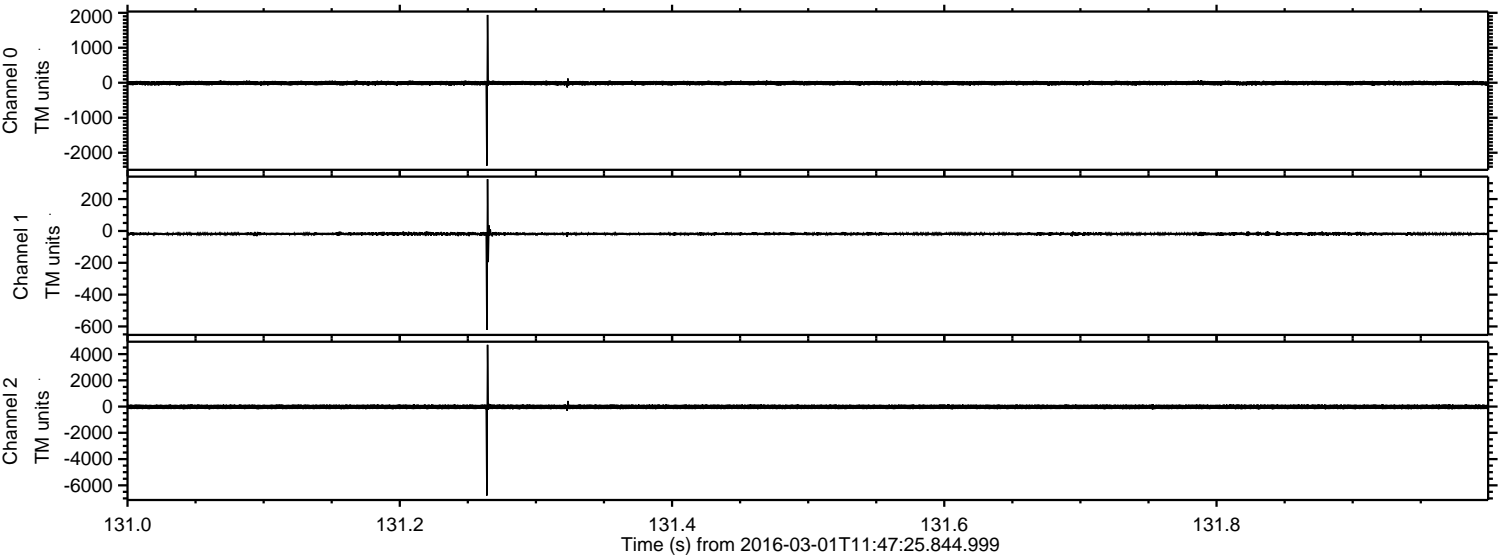

Channel 0
mn: -2370
mx: 1939
 μ : -9.1
 σ : 33.4

Channel 1
mn: -622
mx: 325
 μ : -18.3
 σ : 7.3

Channel 2
mn: -6781
mx: 4710
 μ : -20.9
 σ : 101.6

Processed Sun Apr 17 16:21:02 2016 by ELM ver.2012-10-06 from 001__elm20160301_114724__dat00.bin

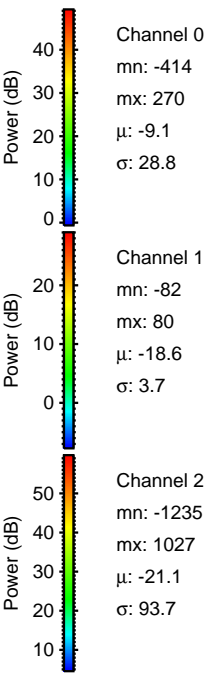
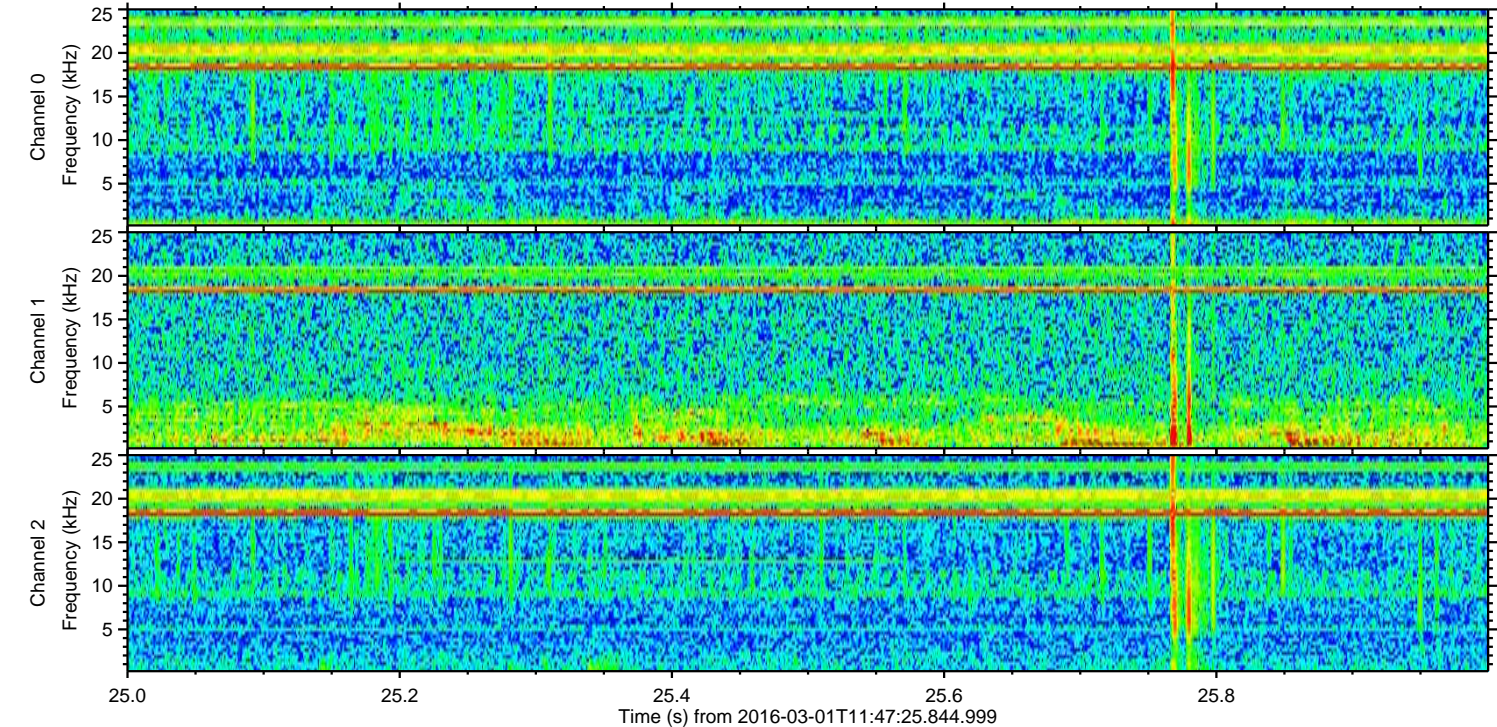
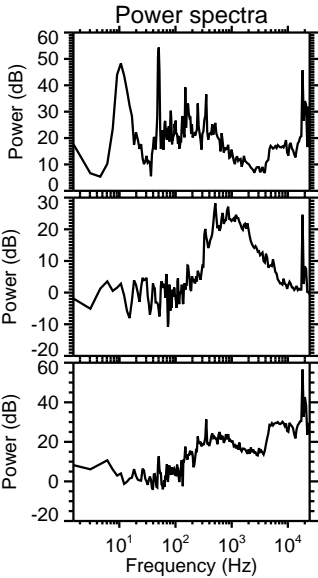
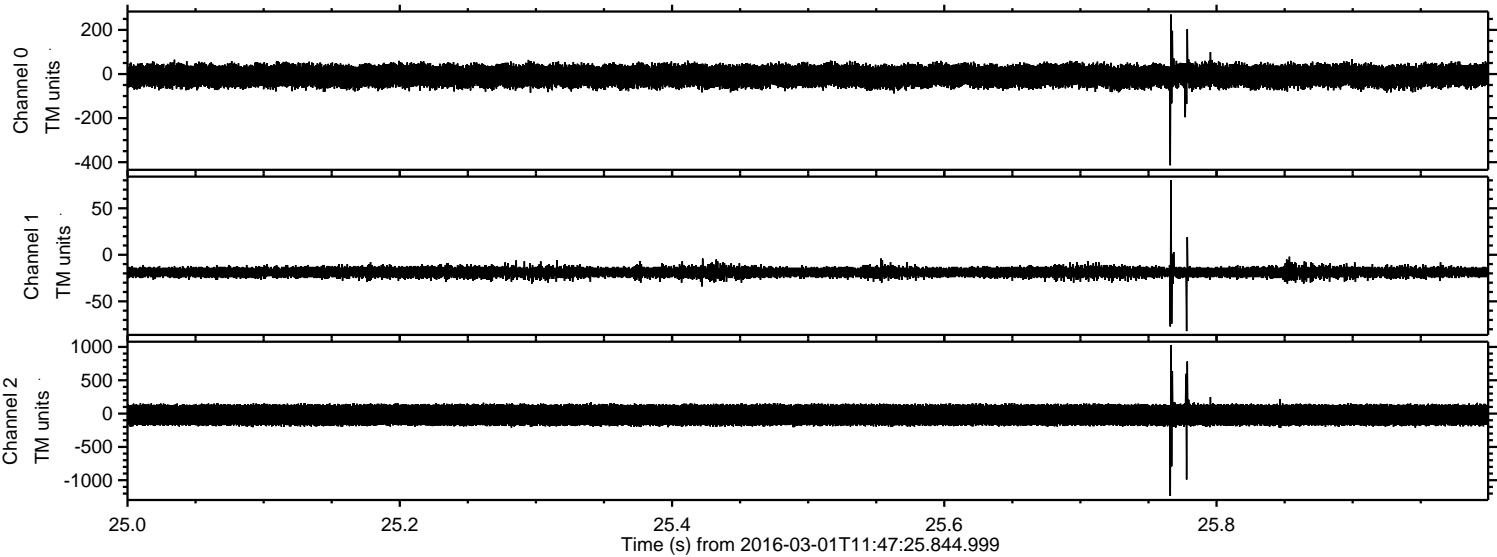

Processed Sun Apr 17 16:21:02 2016 by ELM ver.2012-10-06 from 001__elm20160301_114724__dat00.bin

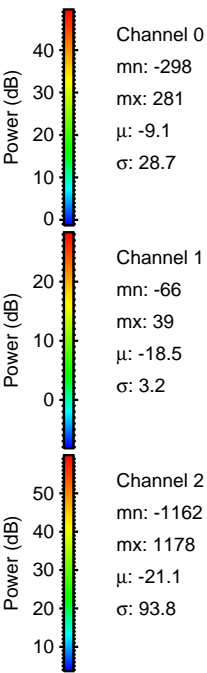
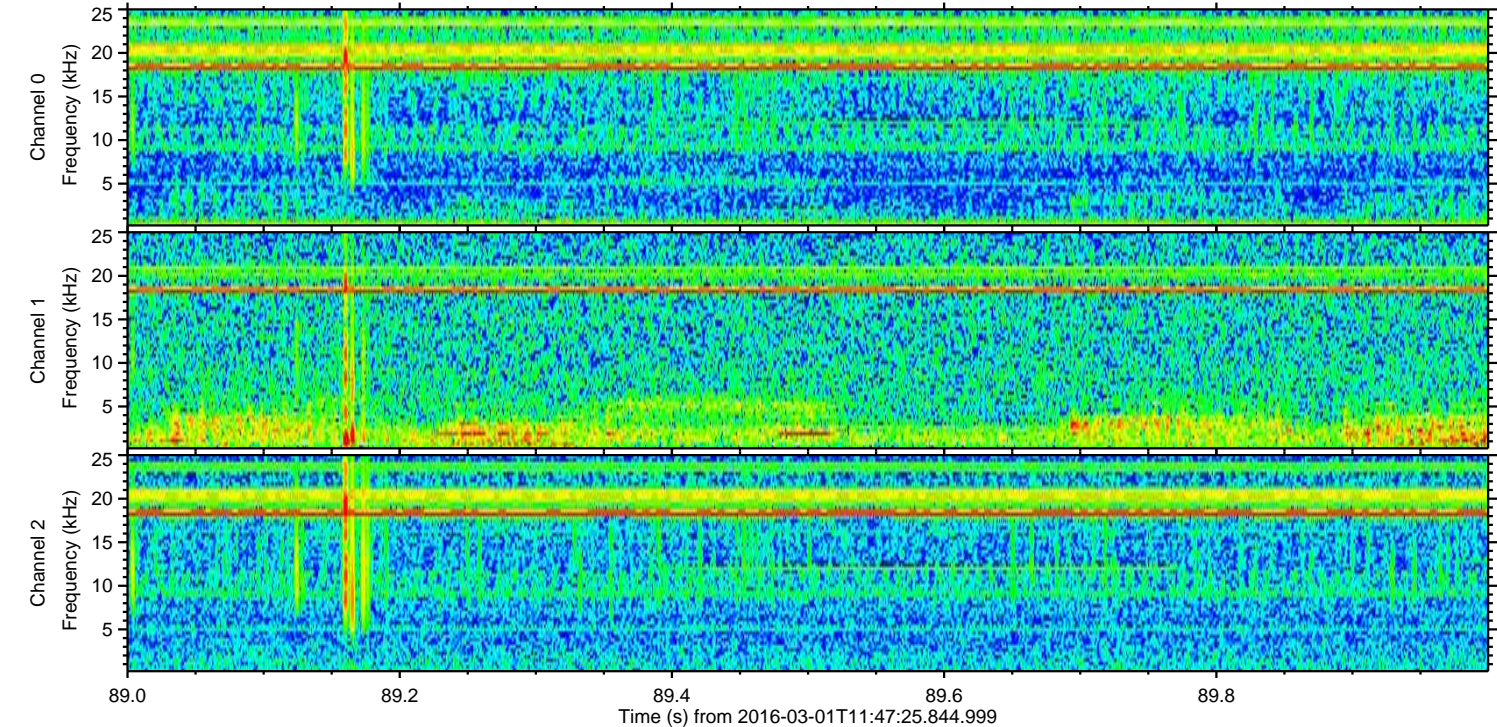
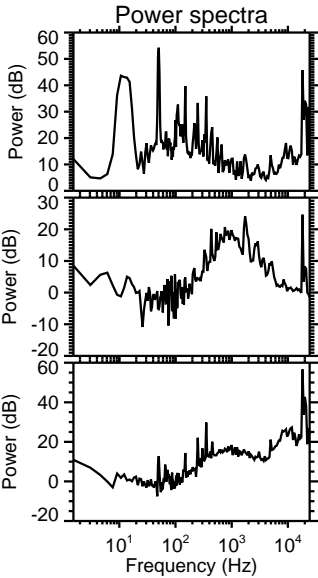
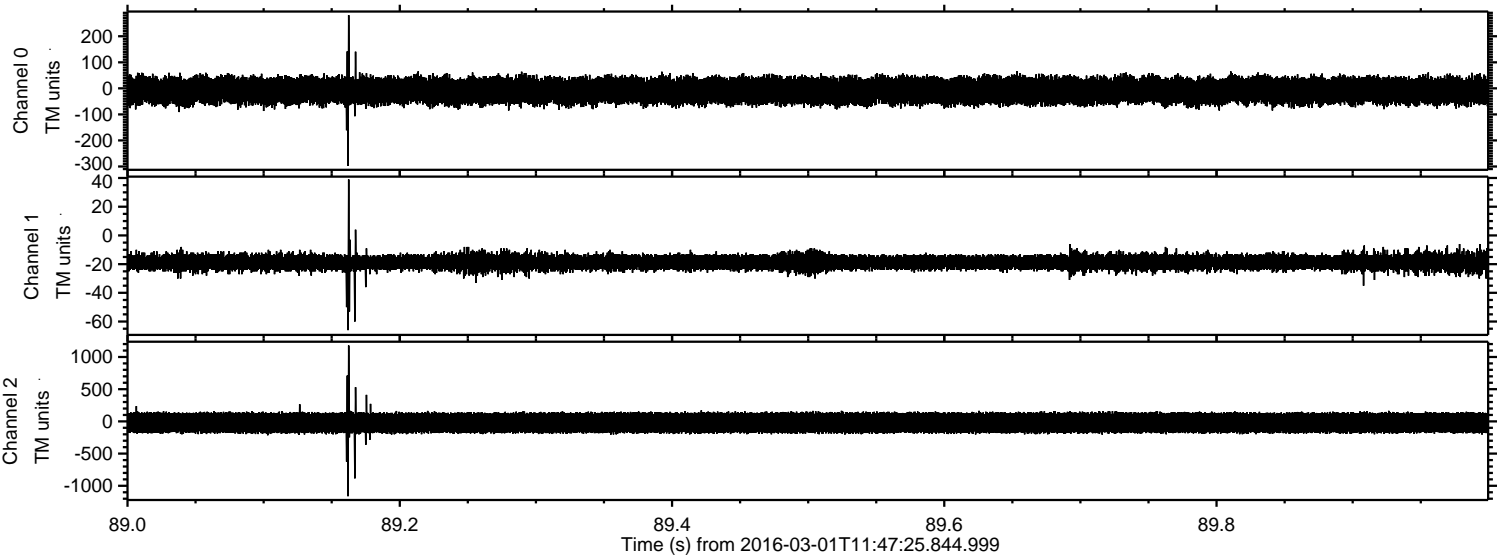

Processed Sun Apr 17 16:21:03 2016 by ELM ver.2012-10-06 from 001__elm20160301_114724__dat00.bin

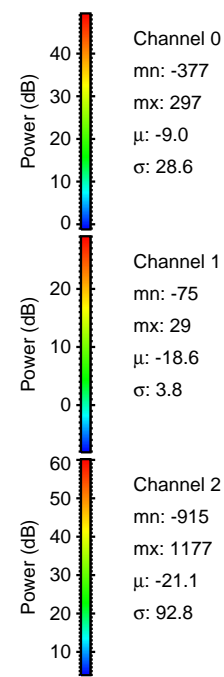
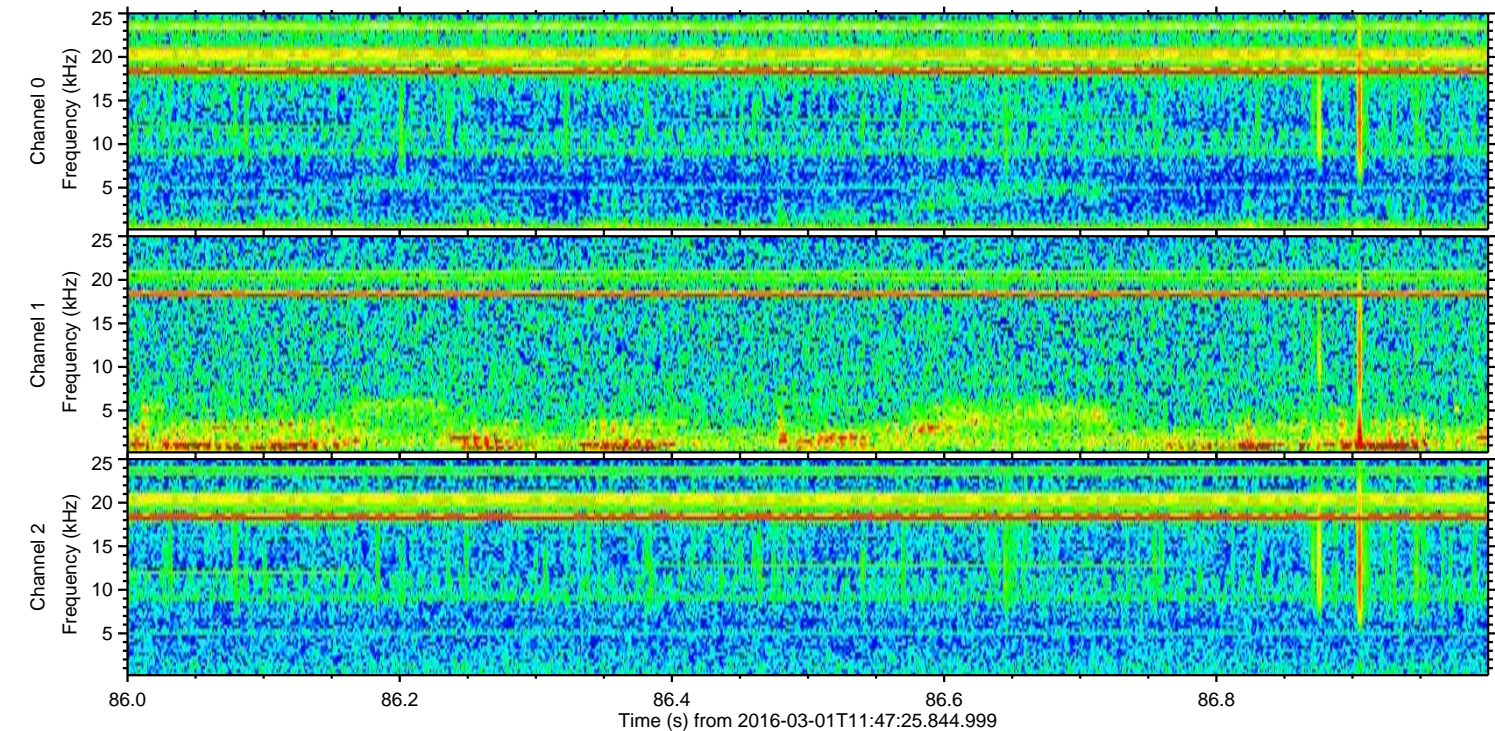
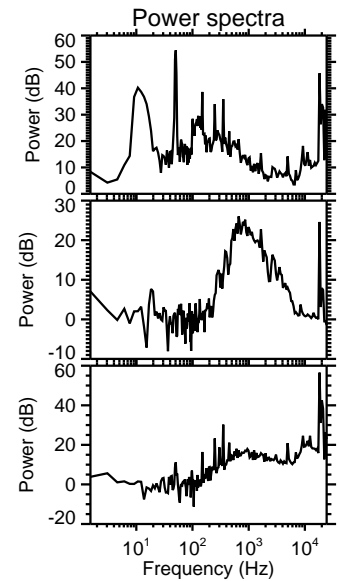
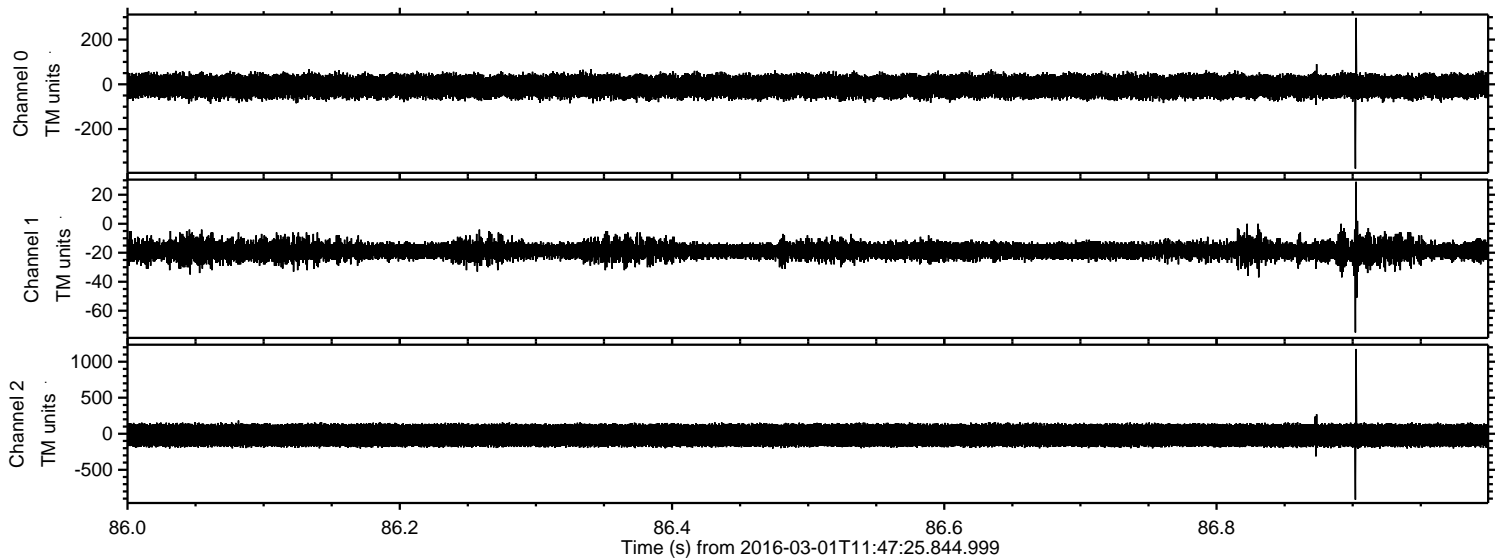

Processed Sun Apr 17 16:21:04 2016 by ELM ver.2012-10-06 from 001__elm20160301_114724__dat00.bin

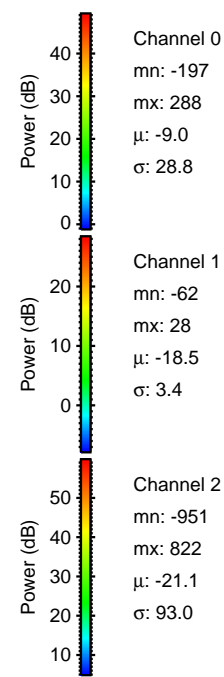
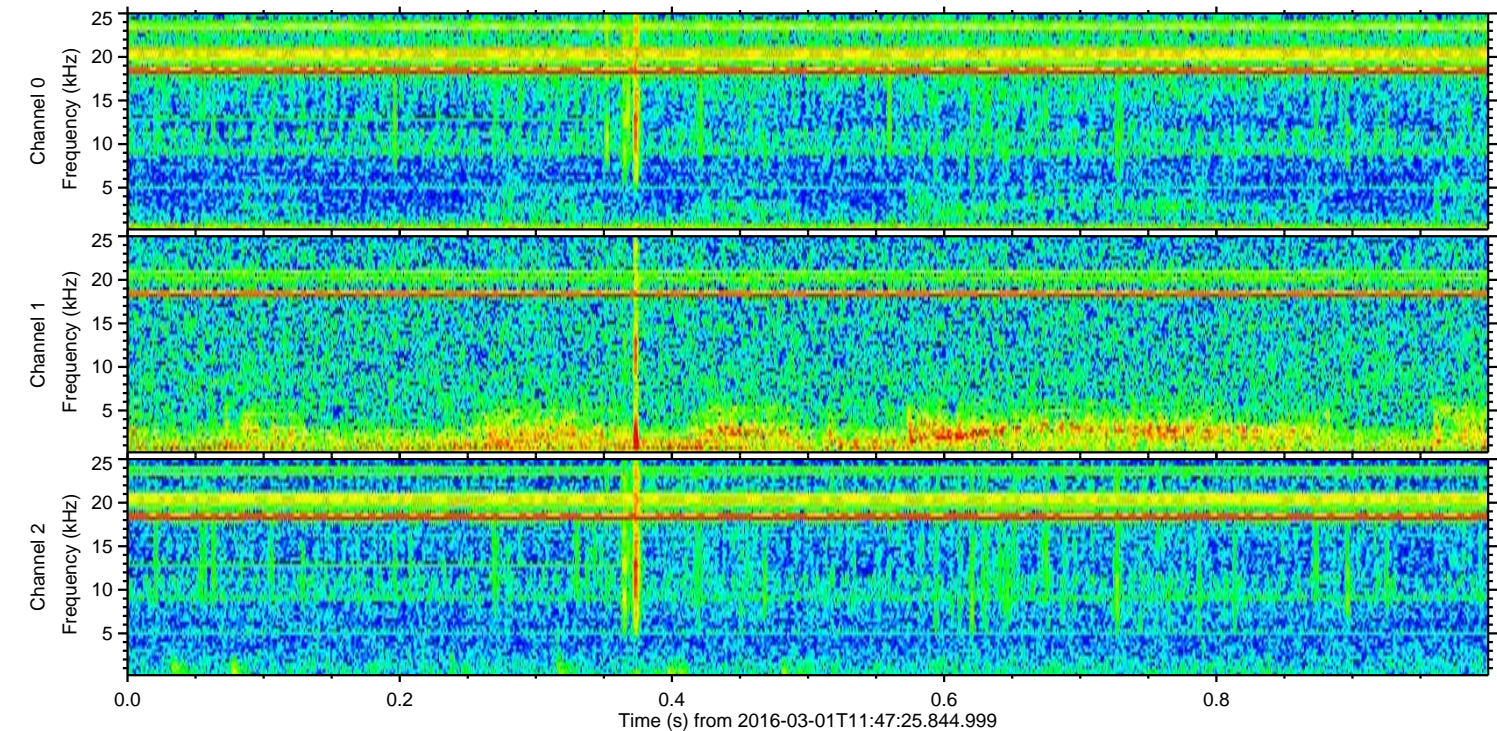
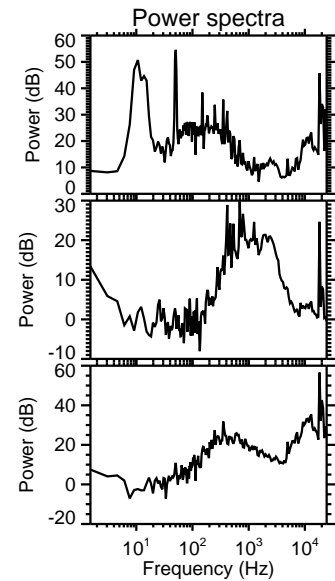
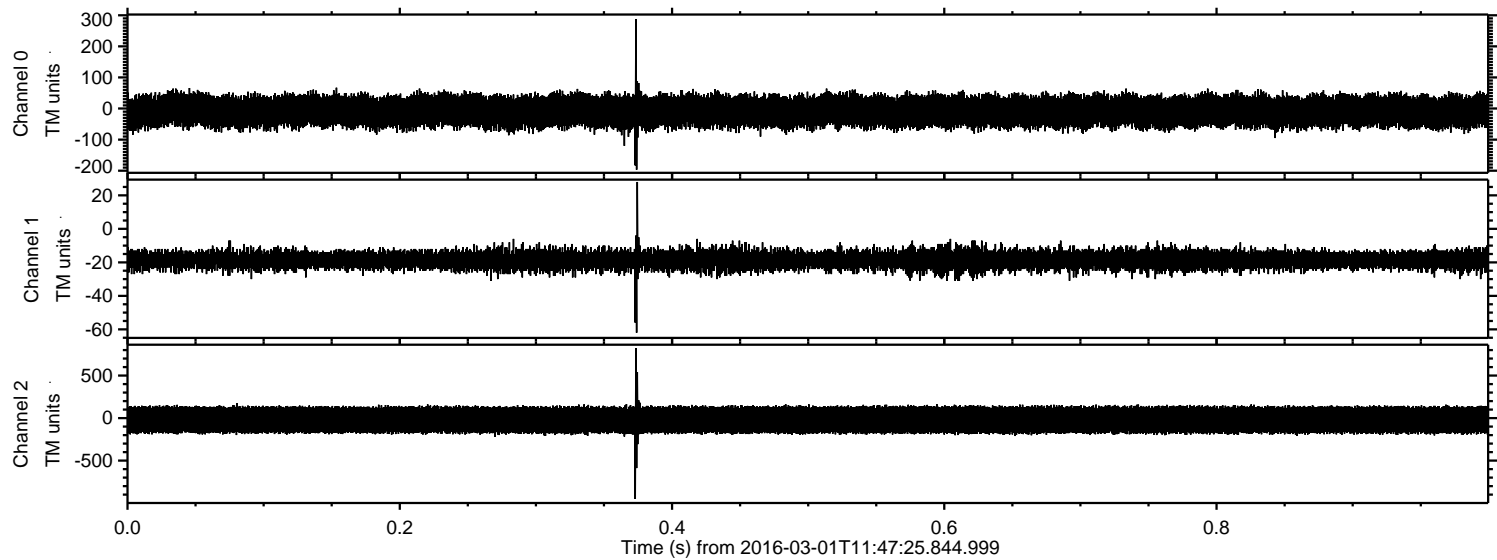

Processed Sun Apr 17 16:21:05 2016 by ELM ver.2012-10-06 from 001__elm20160301_114724__dat00.bin

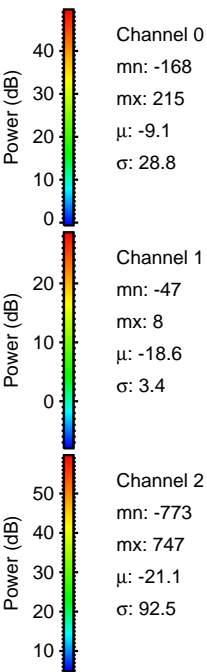
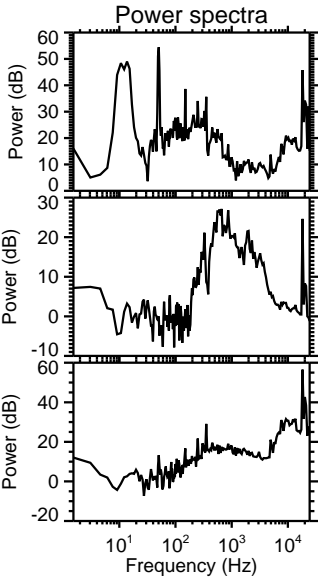
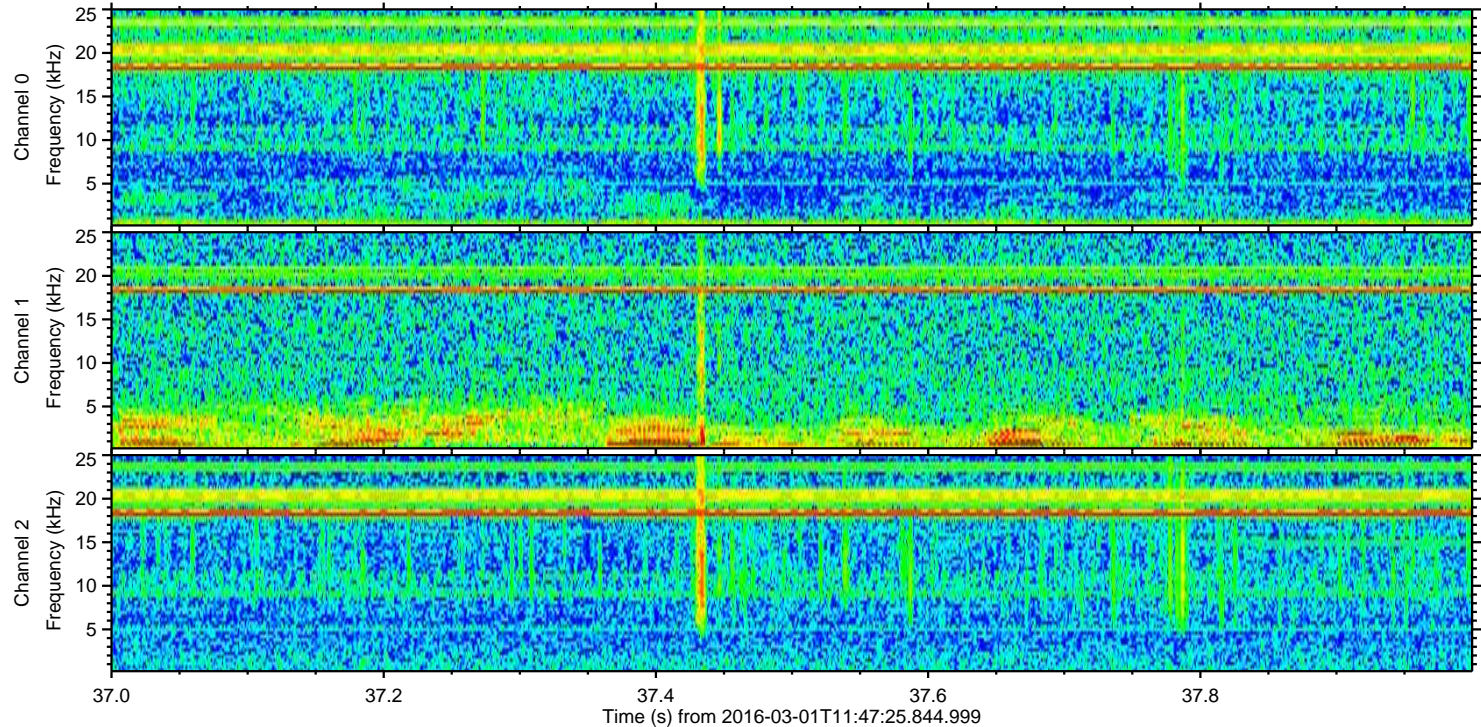
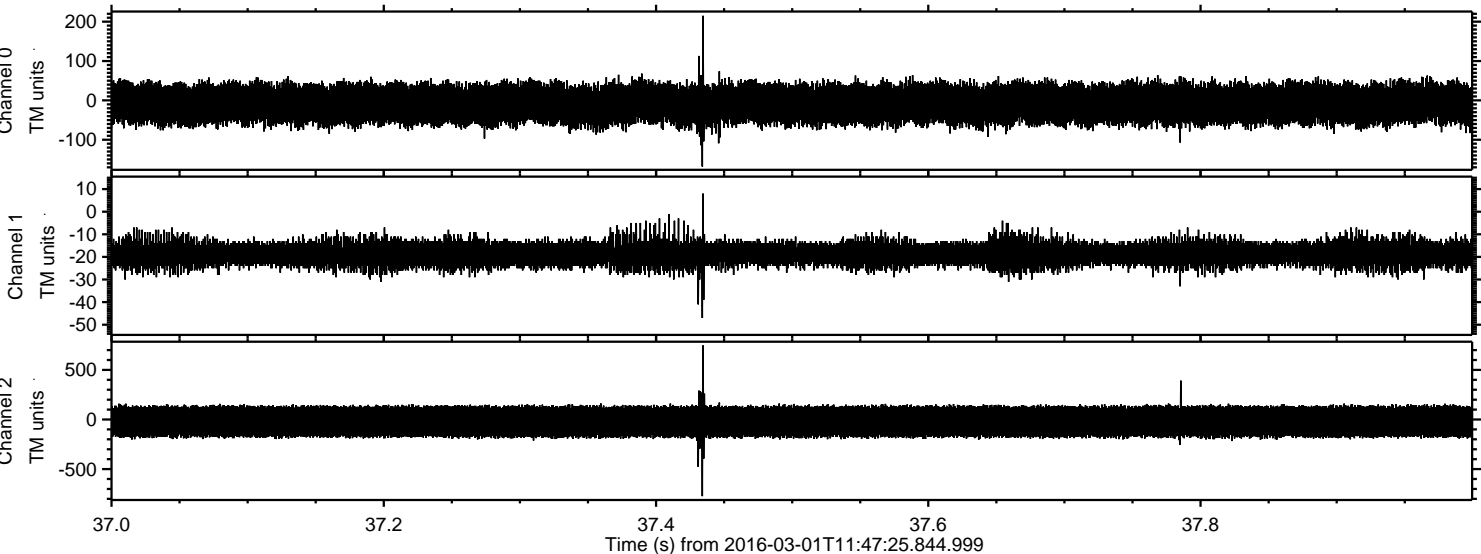

ELMAVAN 3D WAVEFORMS (Measured data sampled at 50 kHz) 51000 packets of 144 samples from 2016-03-01T11:47:25.844.999. Part 73/147

Processed Sun Apr 17 16:21:06 2016 by ELM ver.2012-10-06 from 001__elm20160301_114724__dat00.bin

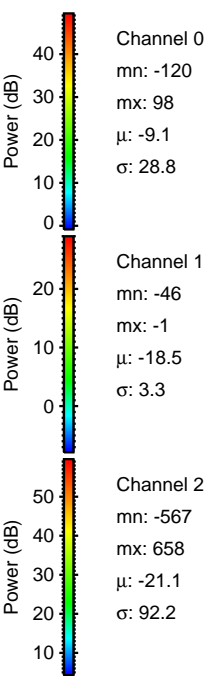
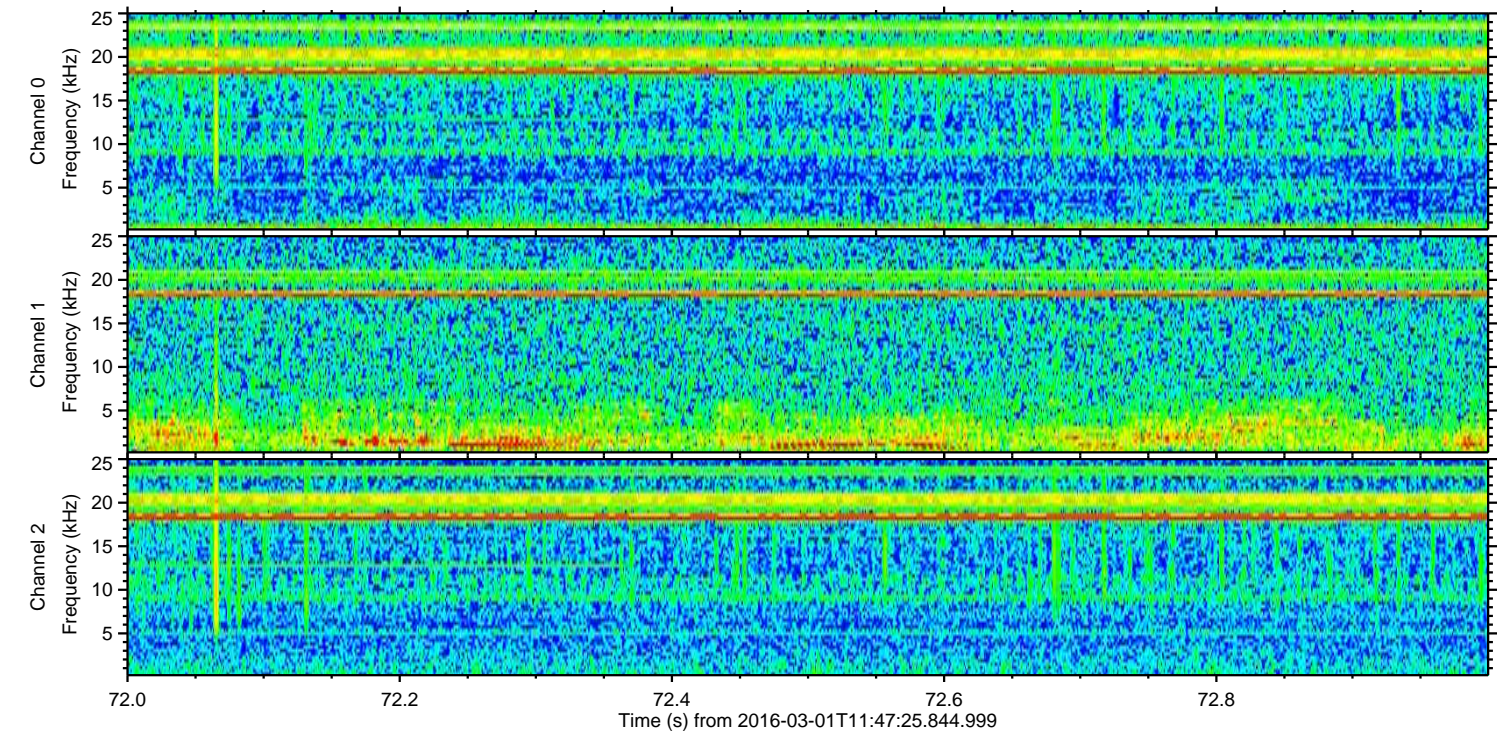
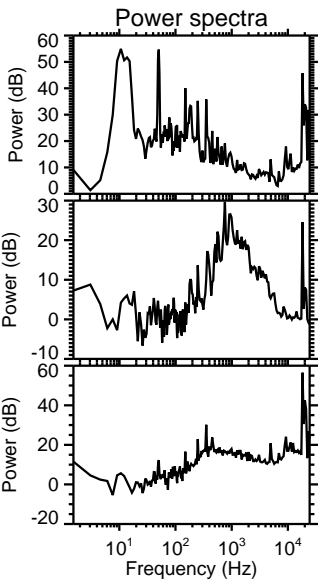
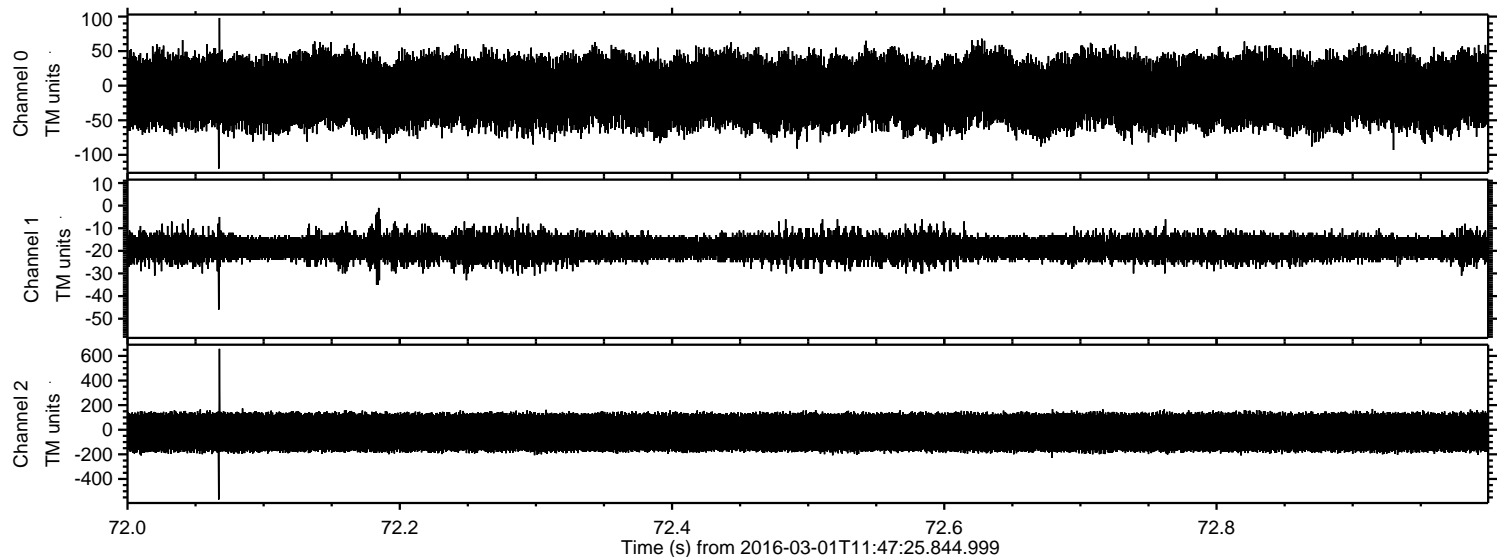

Processed Sun Apr 17 16:21:07 2016 by ELM ver.2012-10-06 from 001__elm20160301_114724__dat00.bin

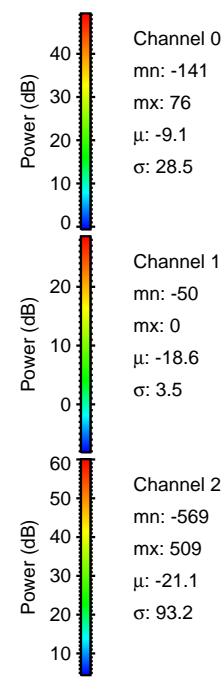
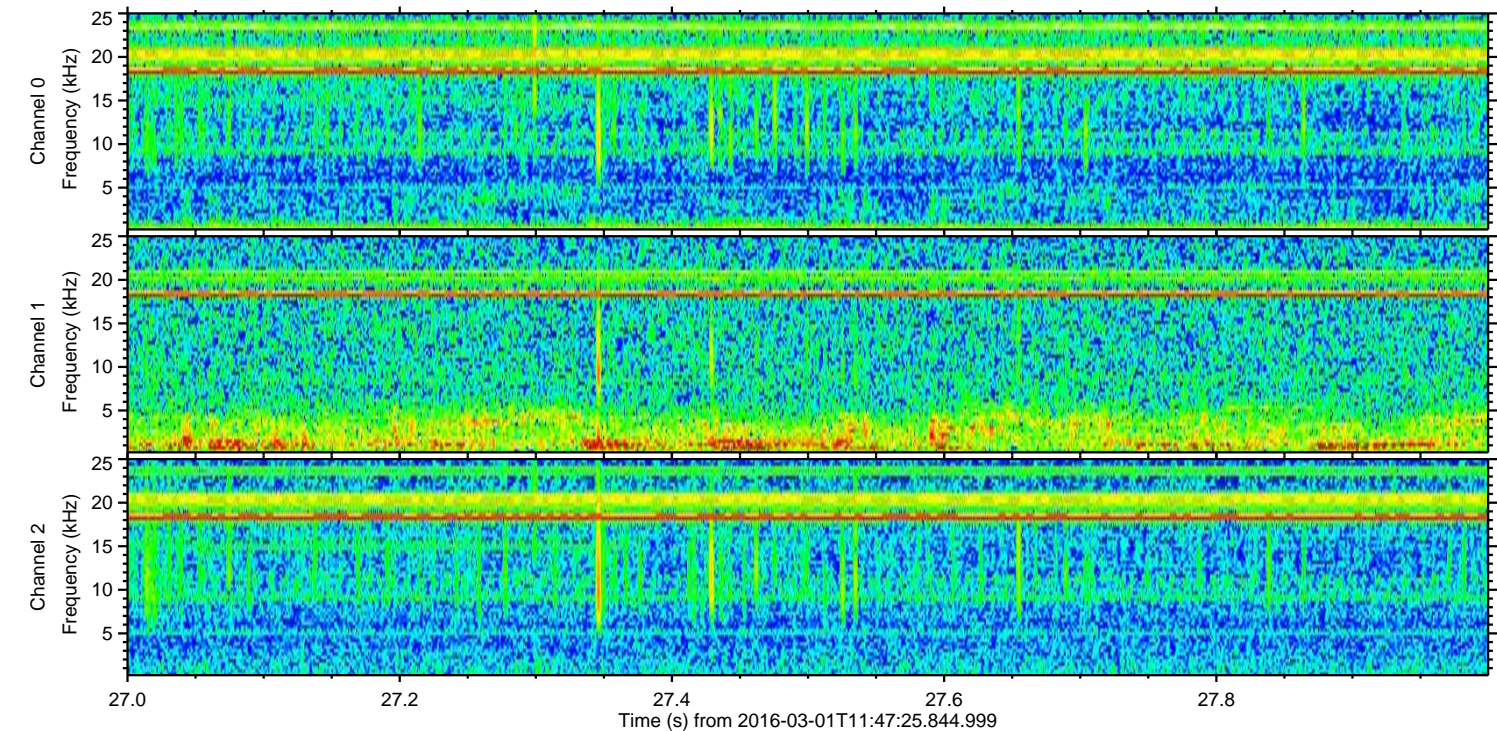
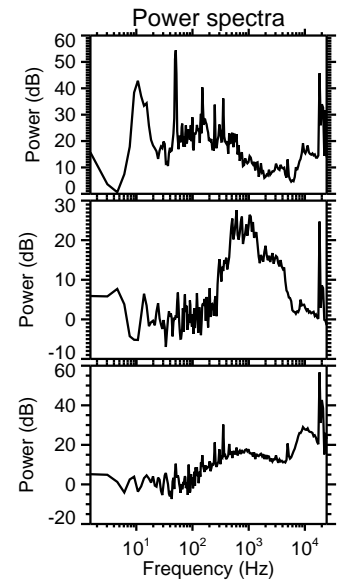
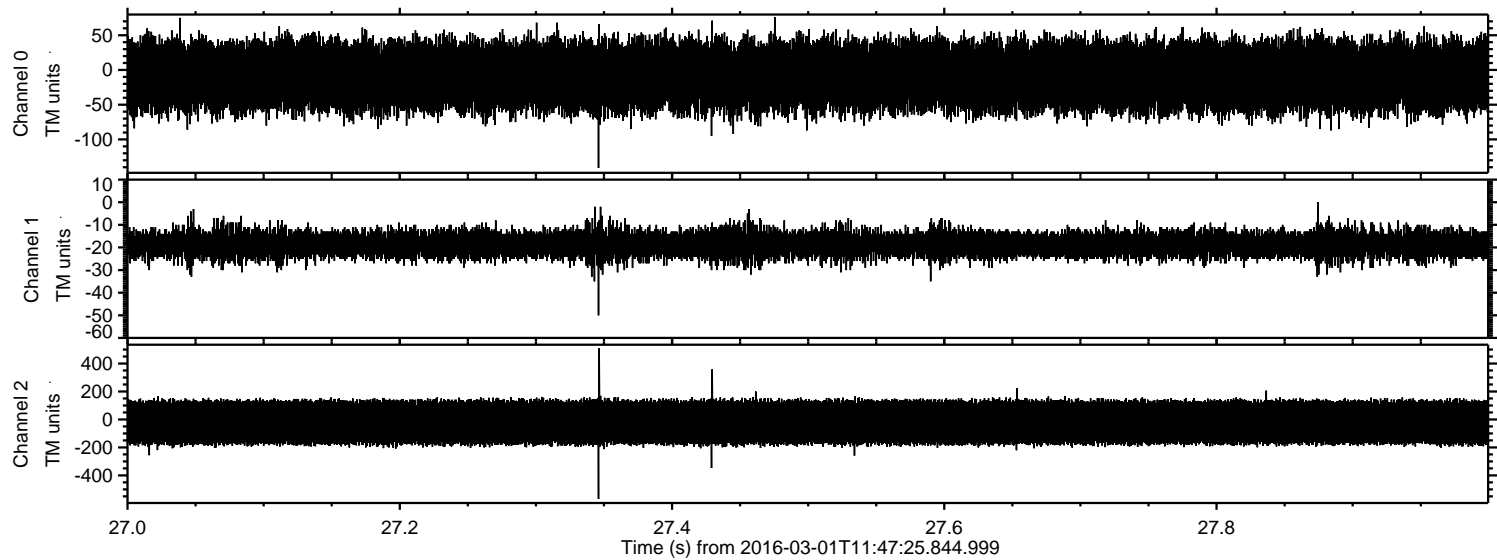

Processed Sun Apr 17 16:21:08 2016 by ELM ver.2012-10-06 from 001__elm20160301_114724__dat00.bin

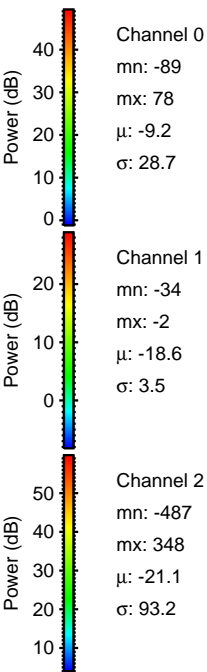
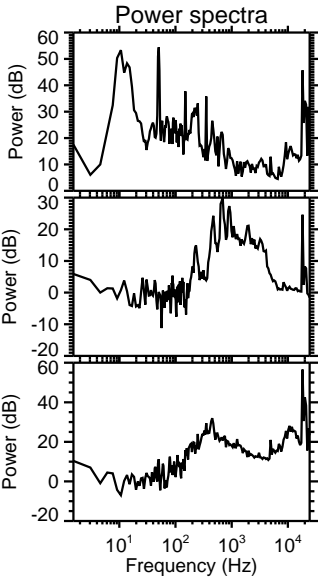
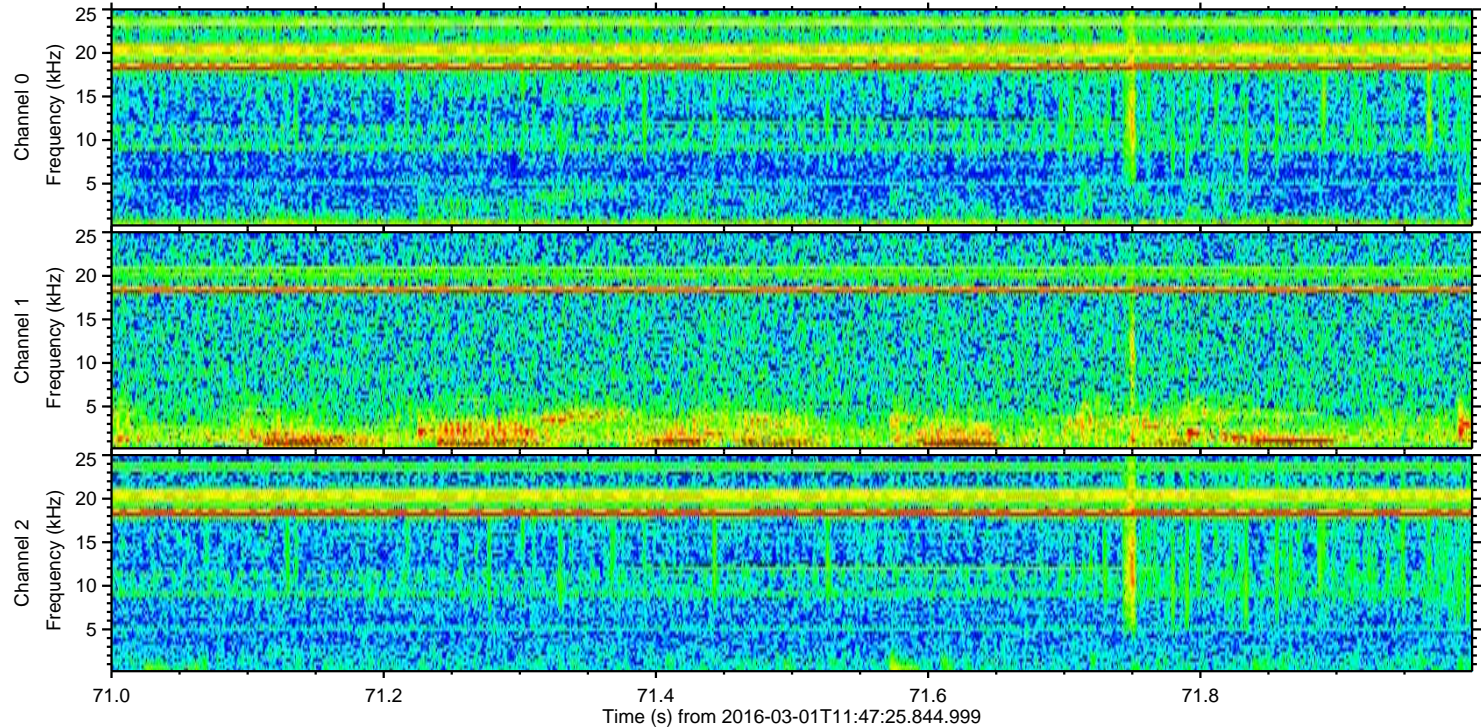
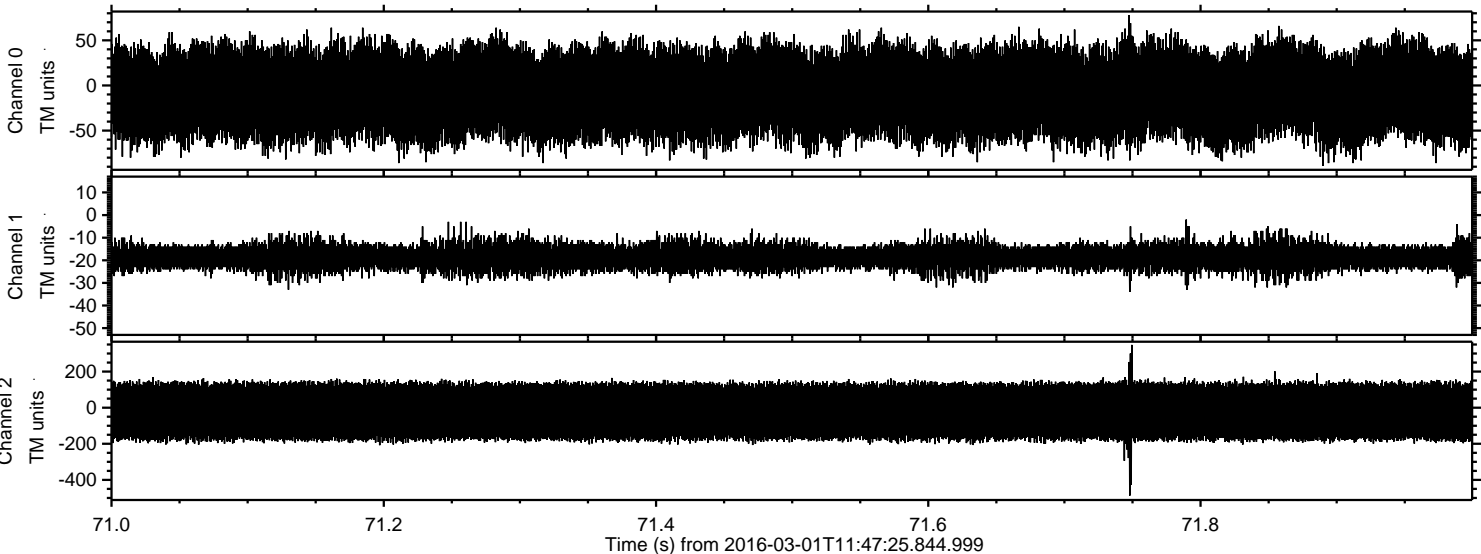

Channel 0
mn: -89
mx: 78
 μ : -9.2
 σ : 28.7

Channel 1
mn: -34
mx: -2
 μ : -18.6
 σ : 3.5

Channel 2
mn: -487
mx: 348
 μ : -21.1
 σ : 93.2

Processed Sun Apr 17 16:21:09 2016 by ELM ver.2012-10-06 from 001__elm20160301_114724__dat00.bin

