

# ELMAVAN 3D WAVEFORMS (Measured data sampled at 50 kHz) 51000 packets of 144 samples from 2016-03-01T04:17:05.946.999.

Processed Sun Apr 17 14:47:51 2016 by ELM ver.2012-10-06 from 001\_\_elm20160301\_041704\_\_dat00.bin

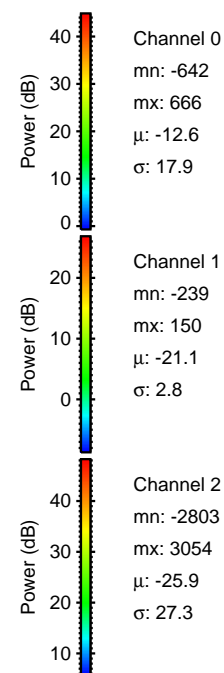

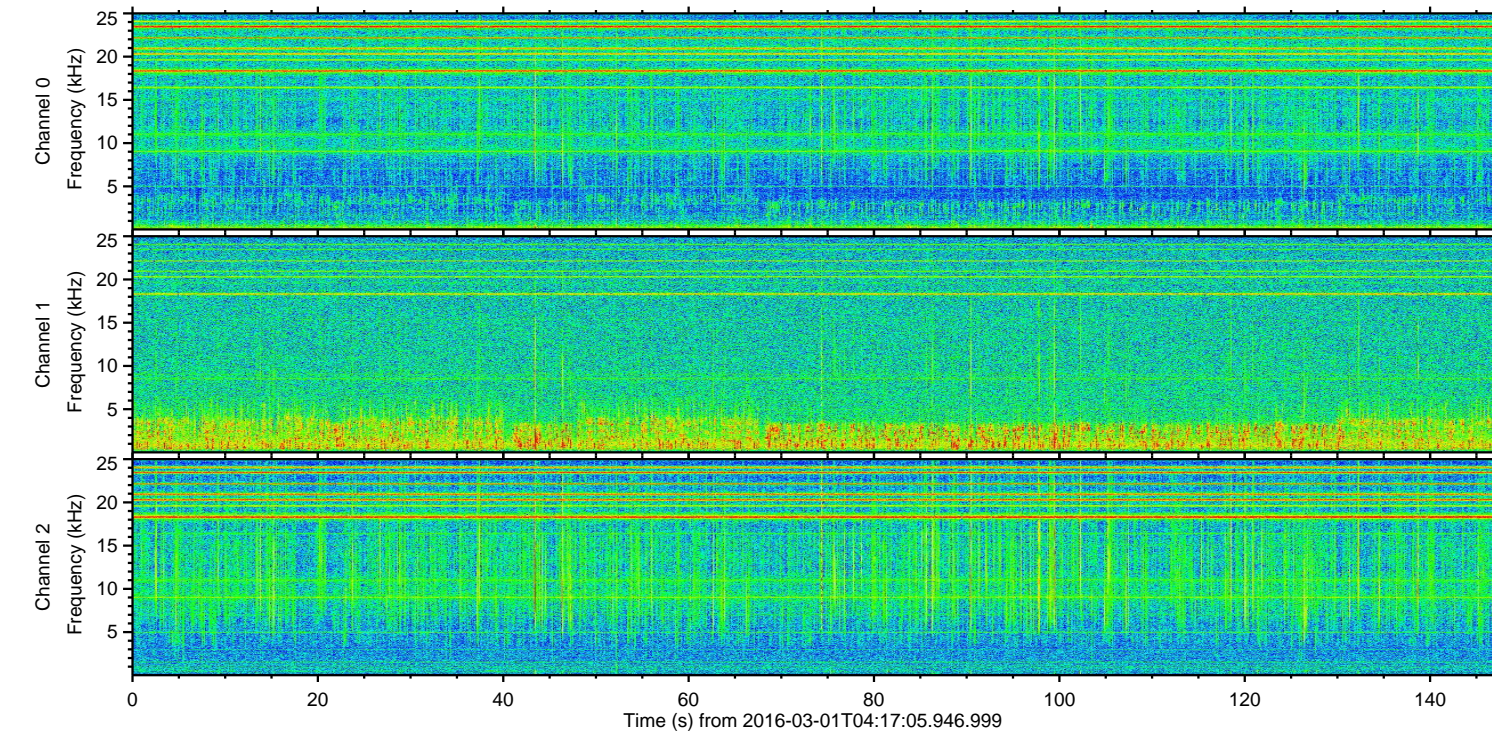
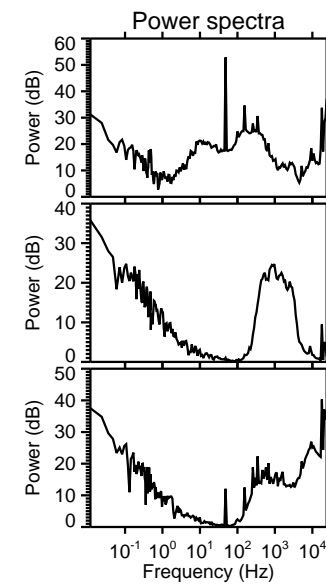
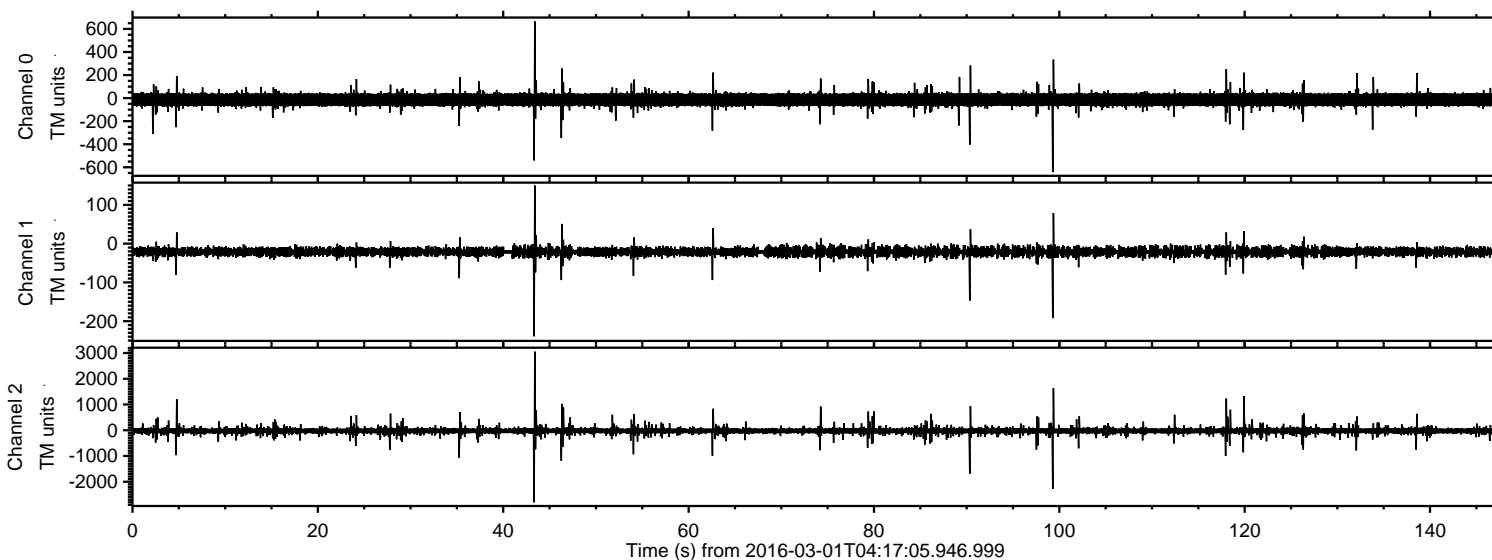

ELMAVAN 3D WAVEFORMS (Measured data sampled at 50 kHz) 51000 packets of 144 samples from 2016-03-01T04:17:05.946.999. Part 44/147

Processed Sun Apr 17 14:48:03 2016 by ELM ver.2012-10-06 from 001\_\_elm20160301\_041704\_\_dat00.bin

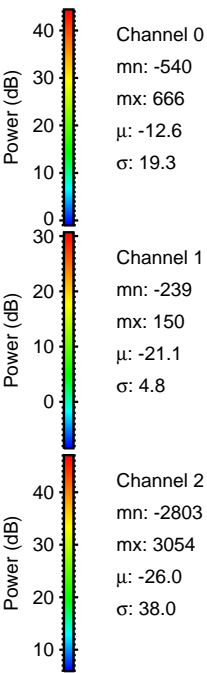
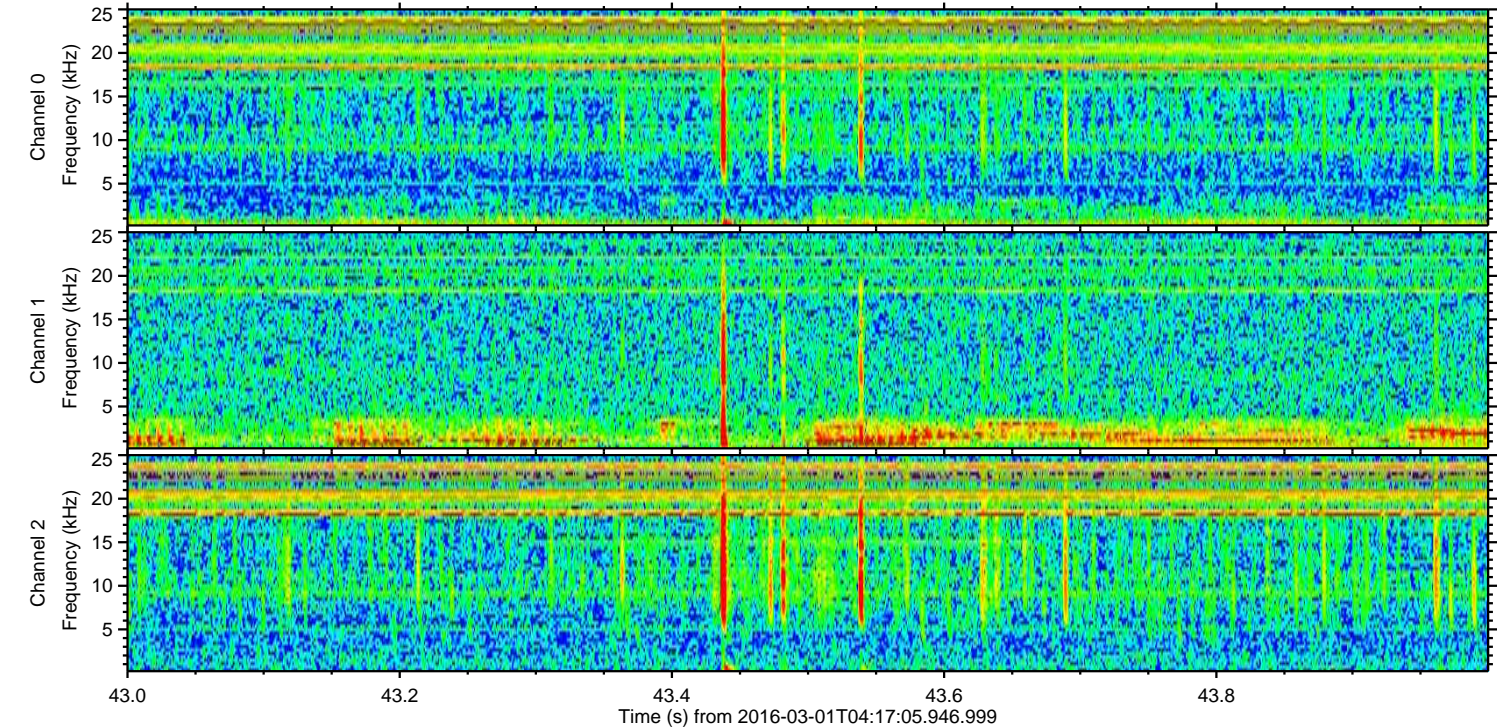
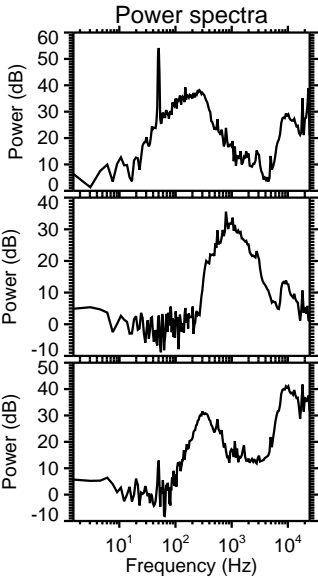
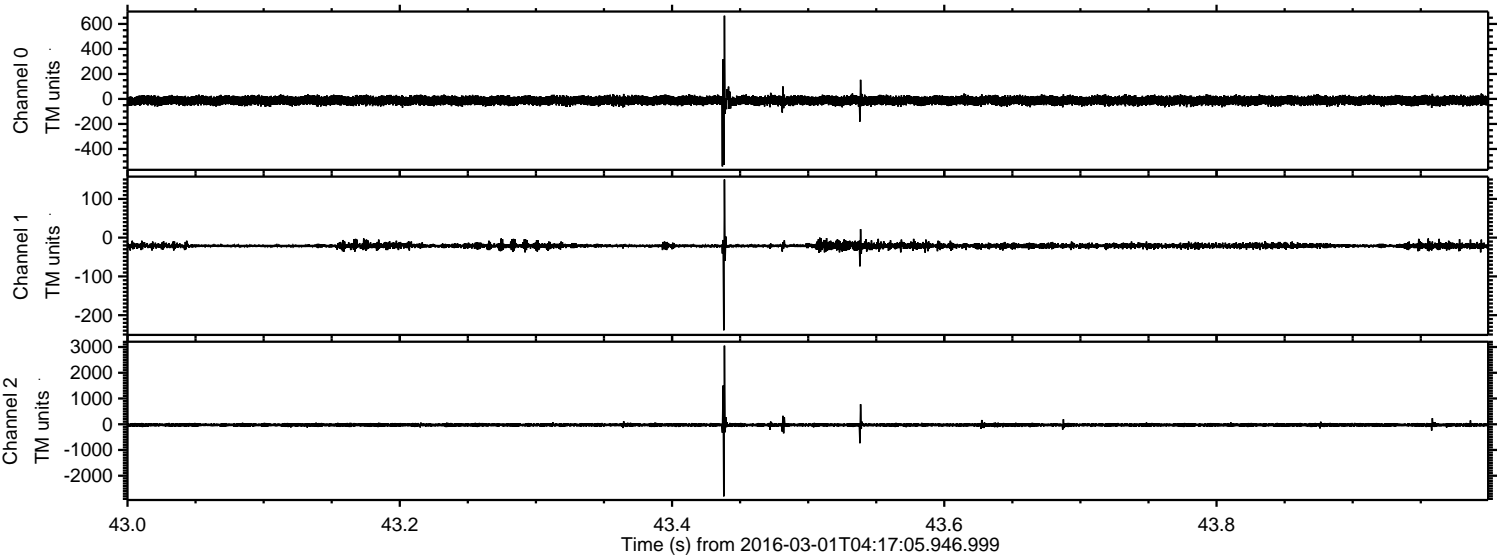



ELMAVAN 3D WAVEFORMS (Measured data sampled at 50 kHz) 51000 packets of 144 samples from 2016-03-01T04:17:05.946.999. Part 100/147

Processed Sun Apr 17 14:48:04 2016 by ELM ver.2012-10-06 from 001\_\_elm20160301\_041704\_\_dat00.bin

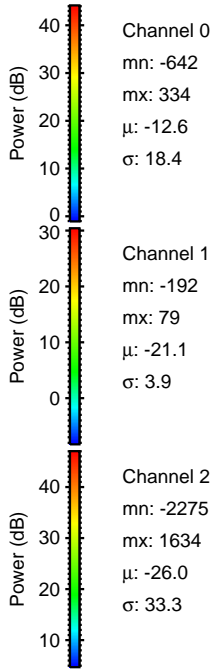
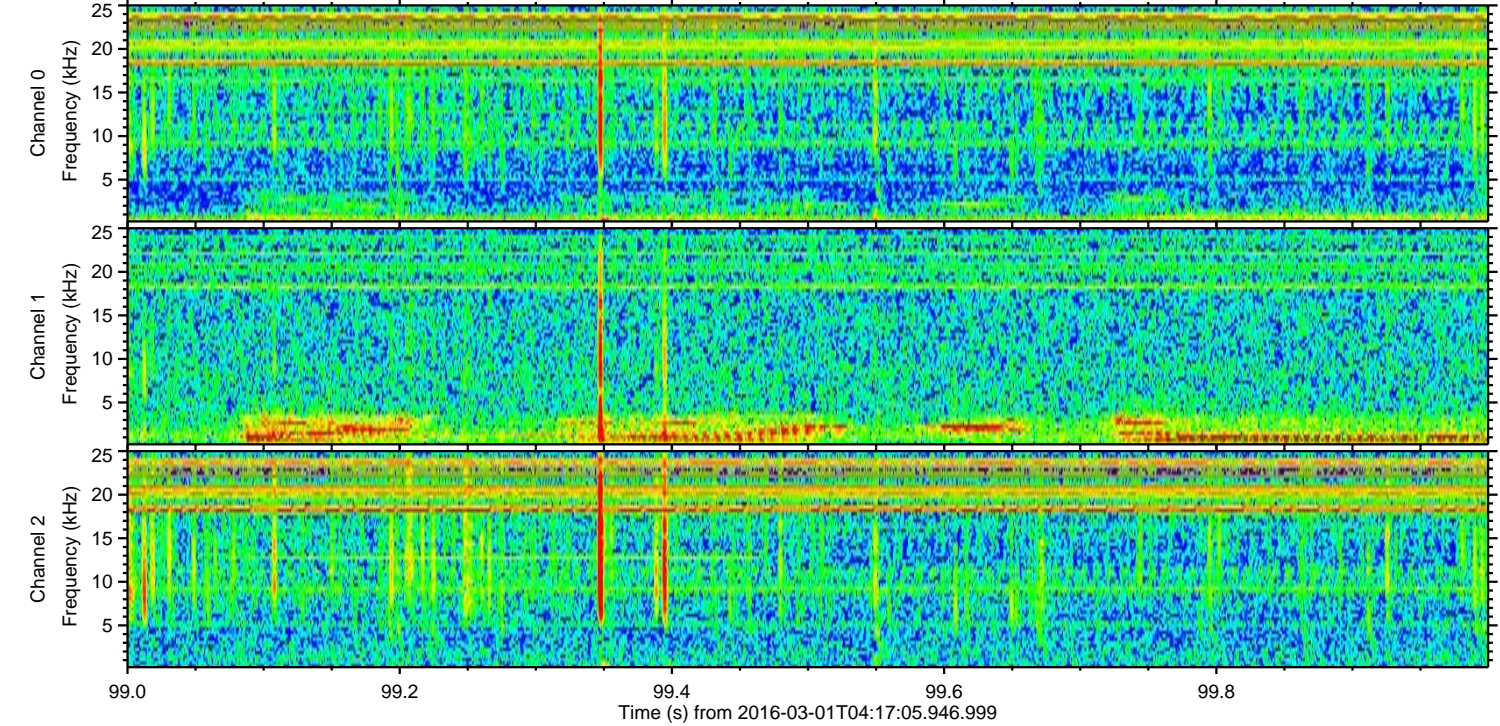
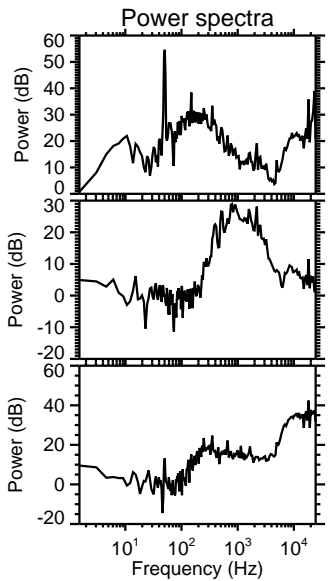
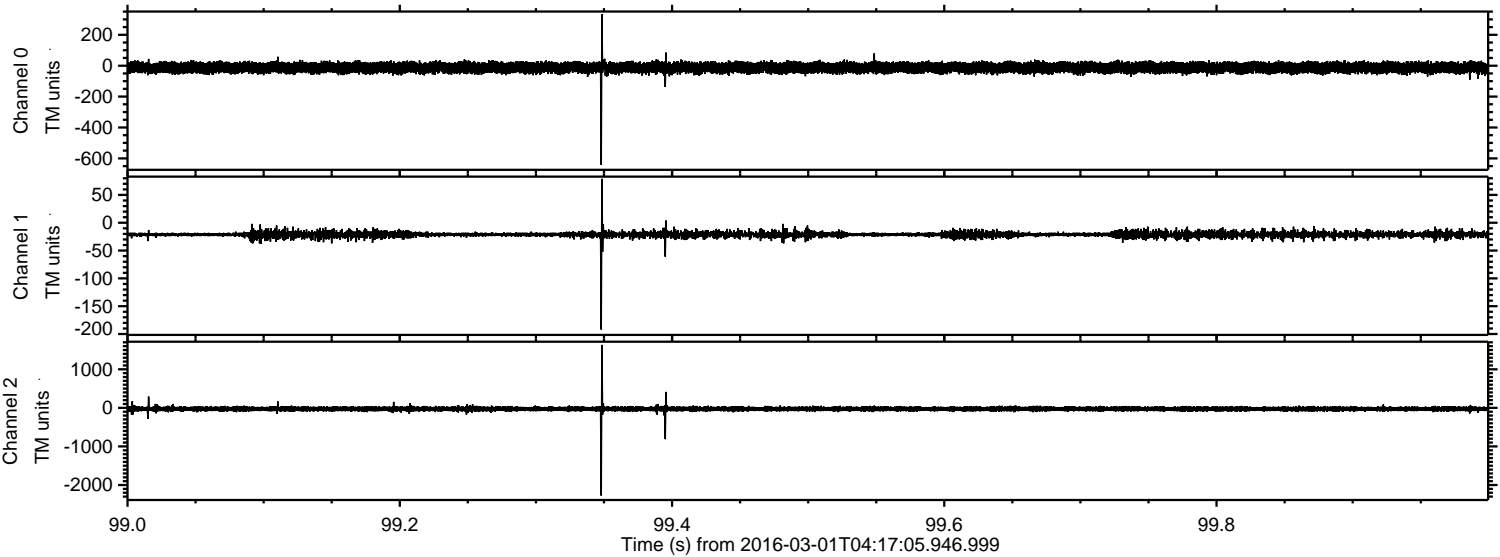



Processed Sun Apr 17 14:48:05 2016 by ELM ver.2012-10-06 from 001\_\_elm20160301\_041704\_\_dat00.bin

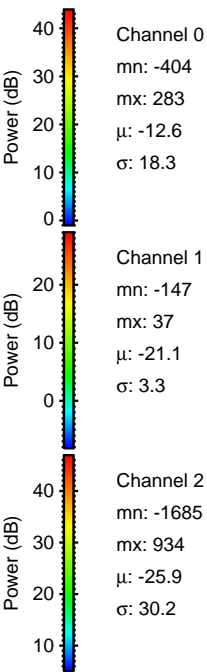
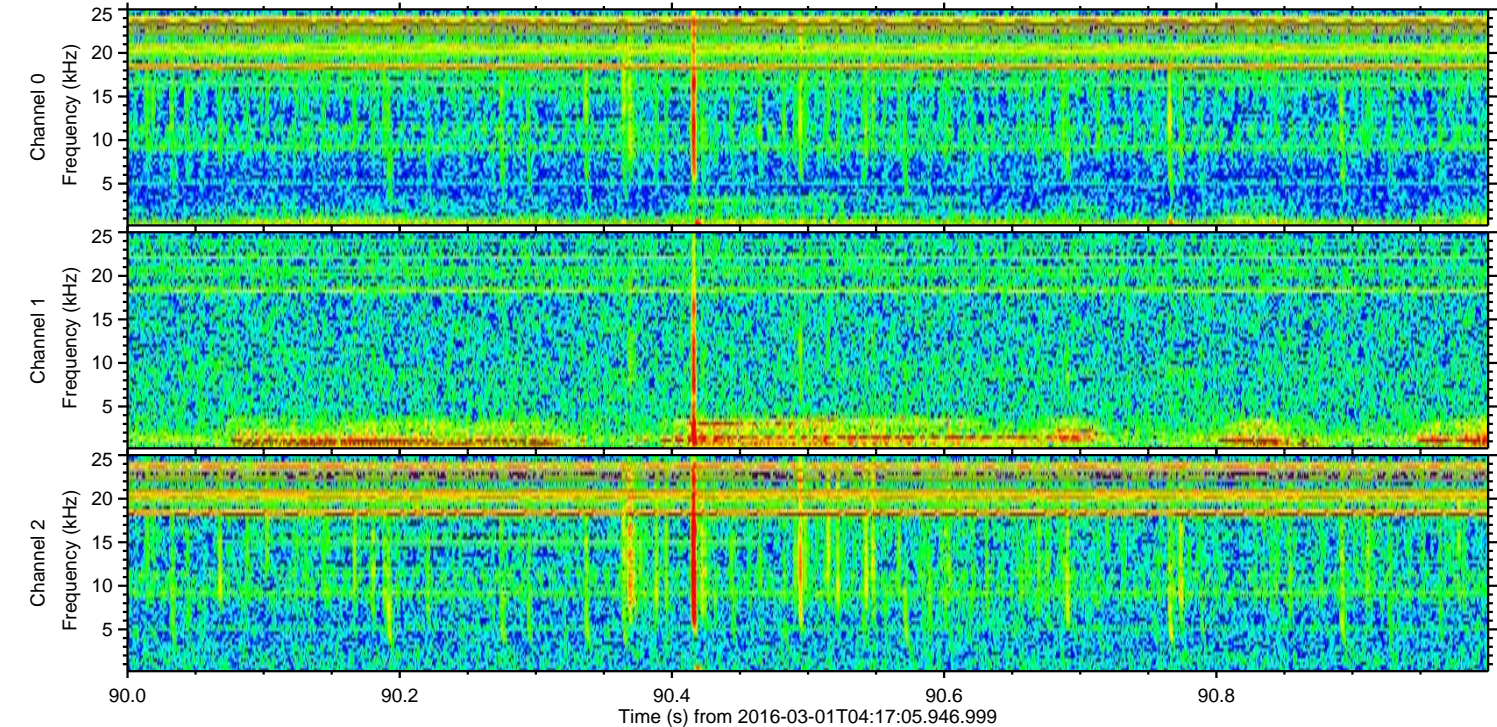
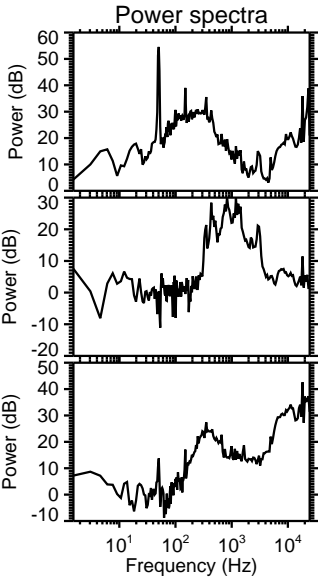
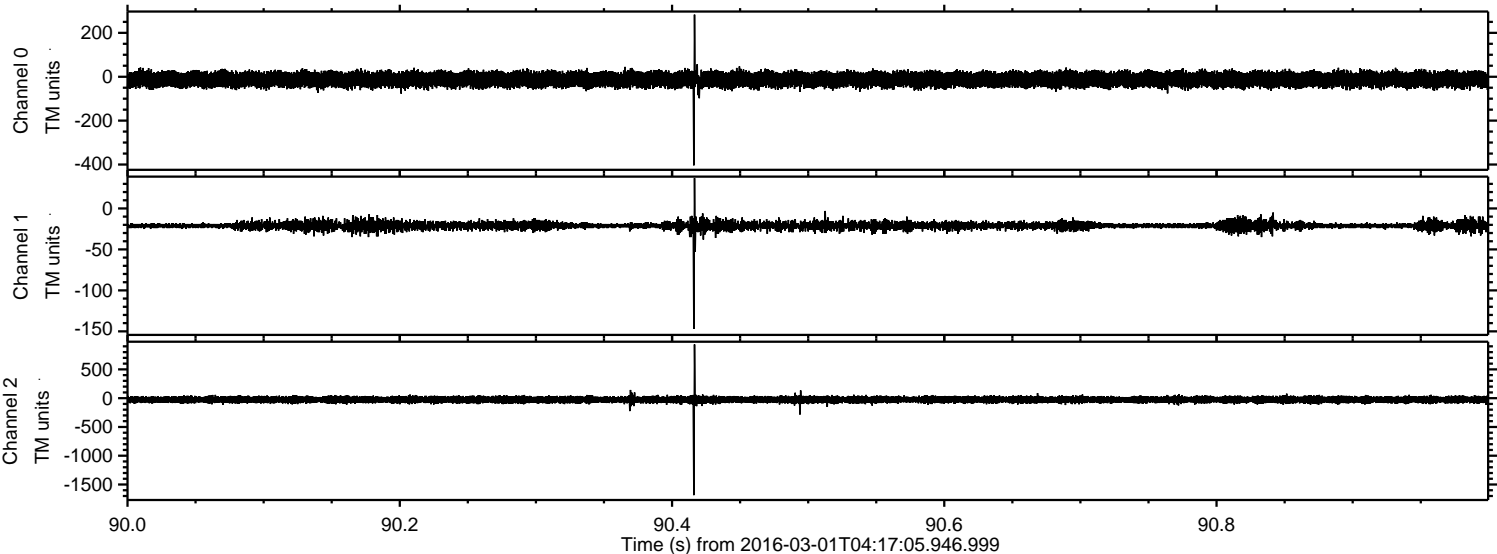



ELMAVAN 3D WAVEFORMS (Measured data sampled at 50 kHz) 51000 packets of 144 samples from 2016-03-01T04:17:05.946.999. Part 120/147

Processed Sun Apr 17 14:48:06 2016 by ELM ver.2012-10-06 from 001\_\_elm20160301\_041704\_\_dat00.bin

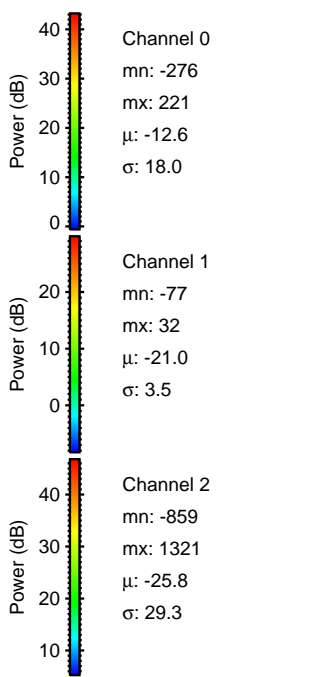
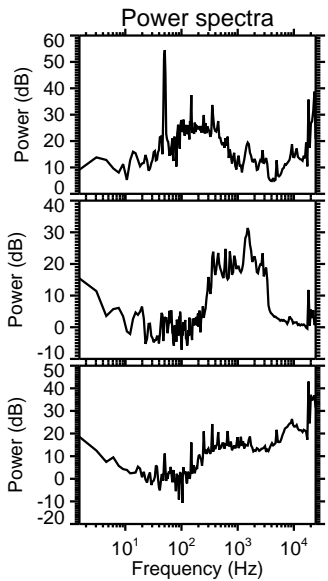
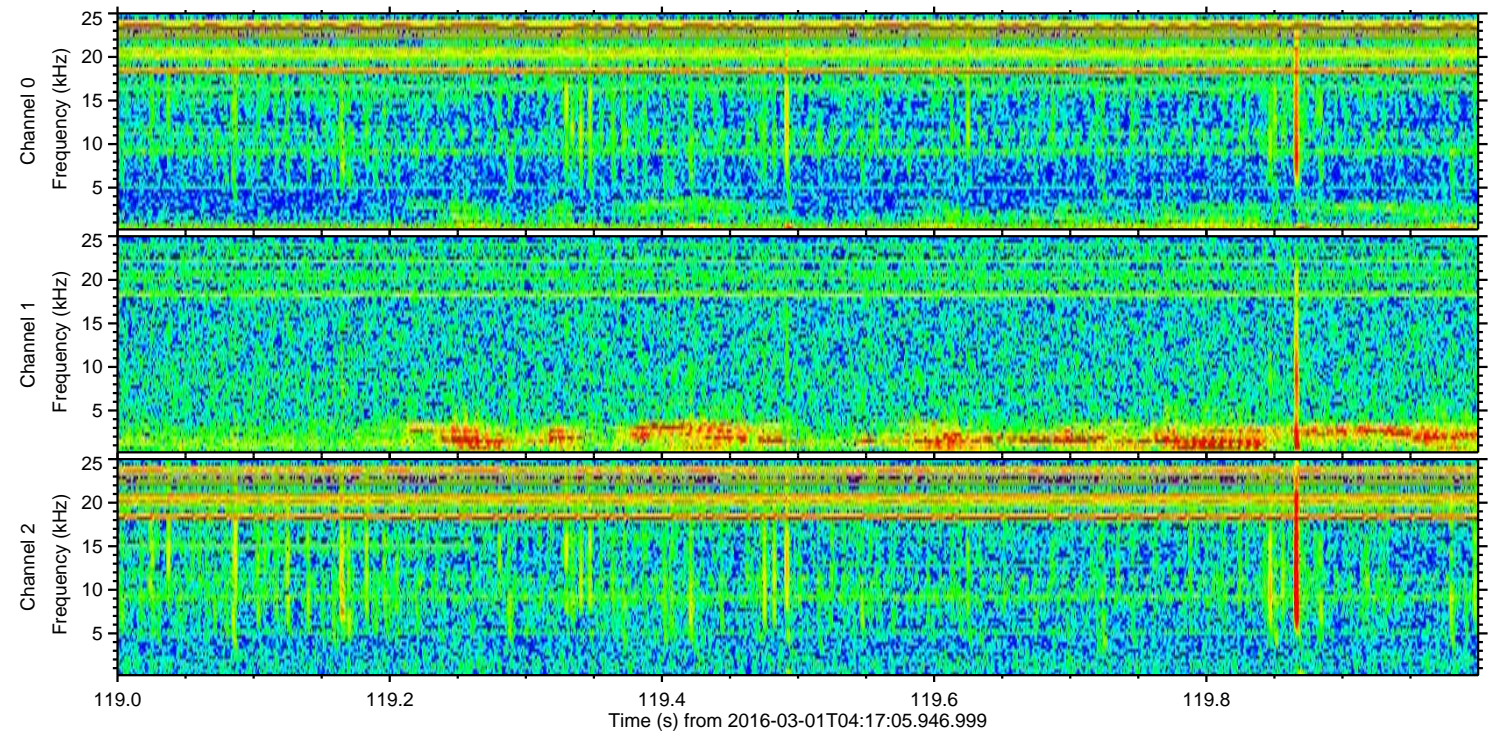
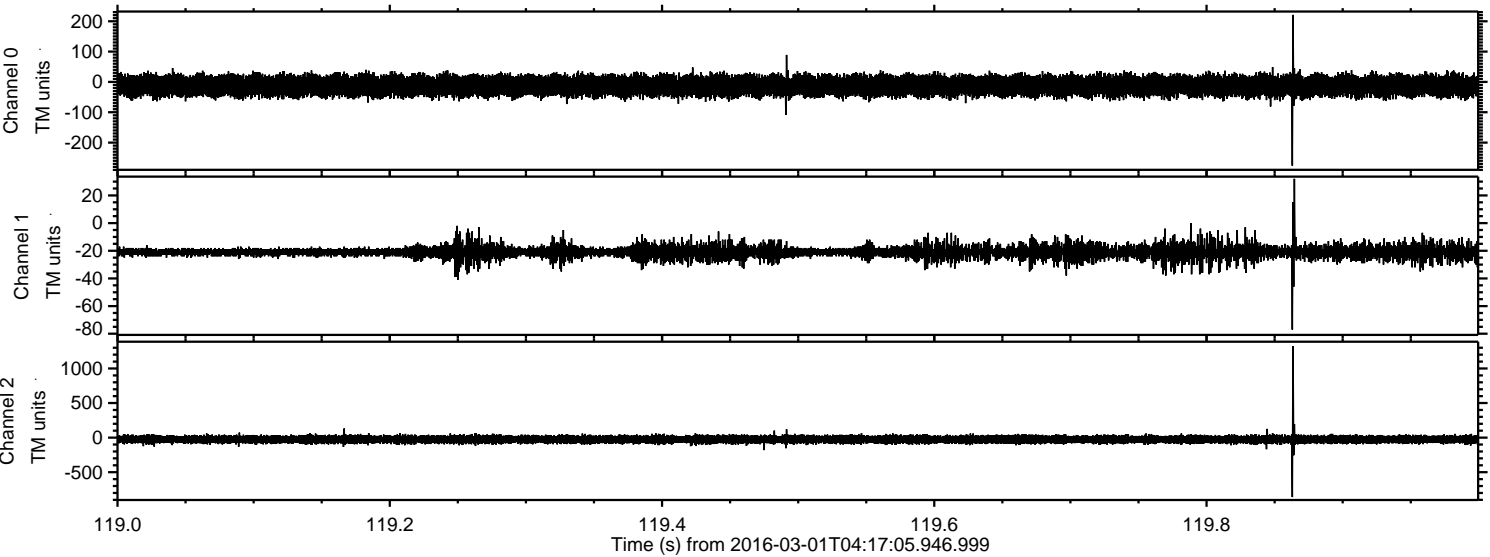



ELMAVAN 3D WAVEFORMS (Measured data sampled at 50 kHz) 51000 packets of 144 samples from 2016-03-01T04:17:05.946.999. Part 118/147

Processed Sun Apr 17 14:48:07 2016 by ELM ver.2012-10-06 from 001\_\_elm20160301\_041704\_\_dat00.bin

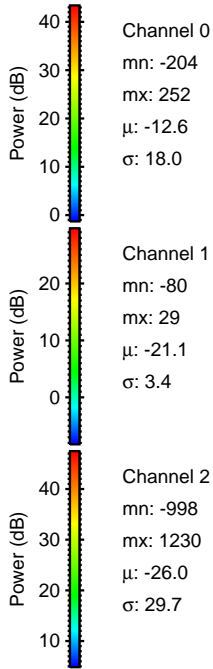
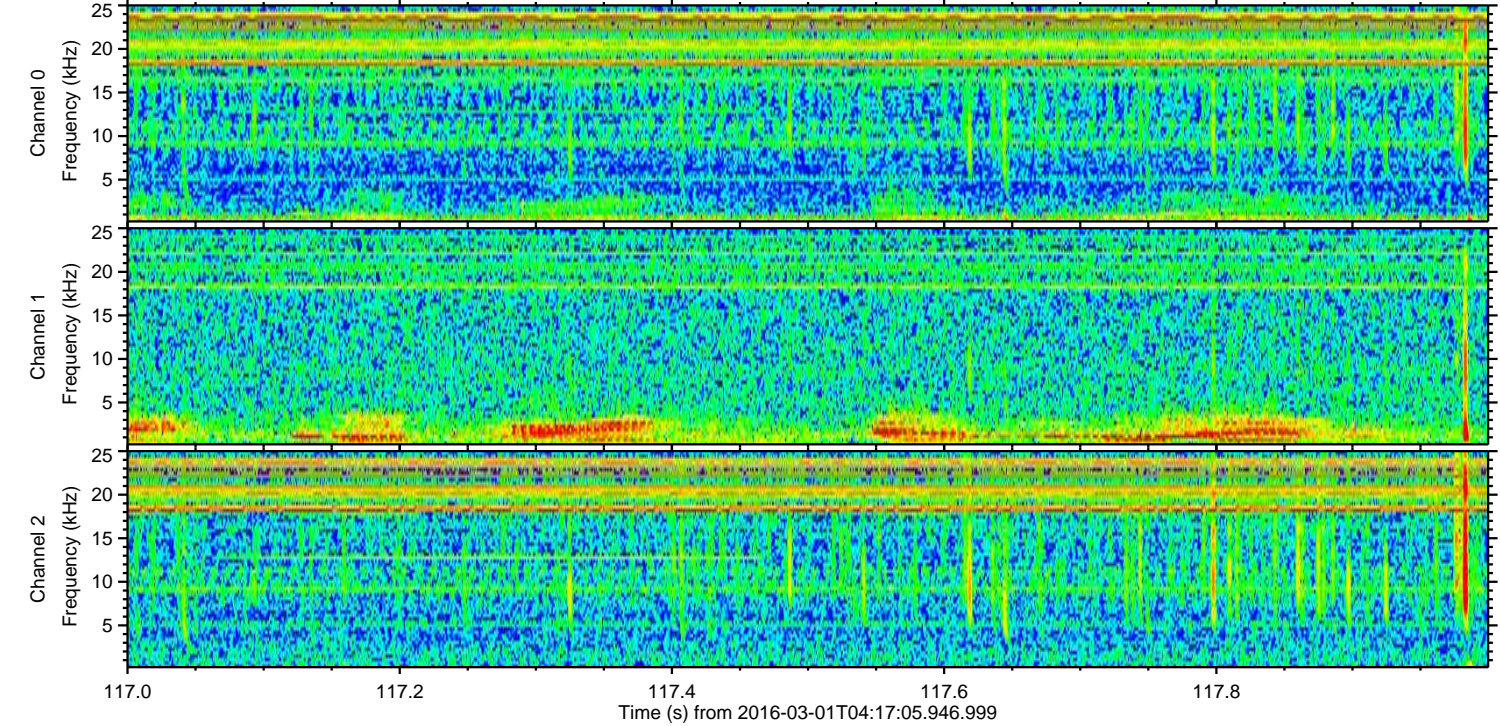
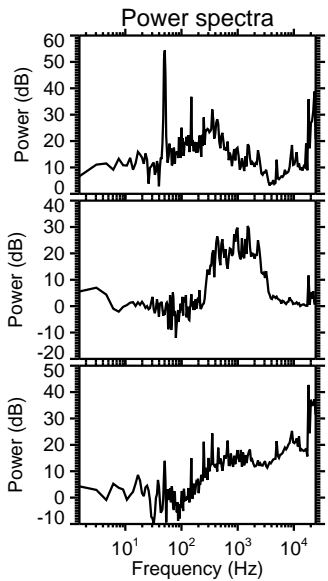
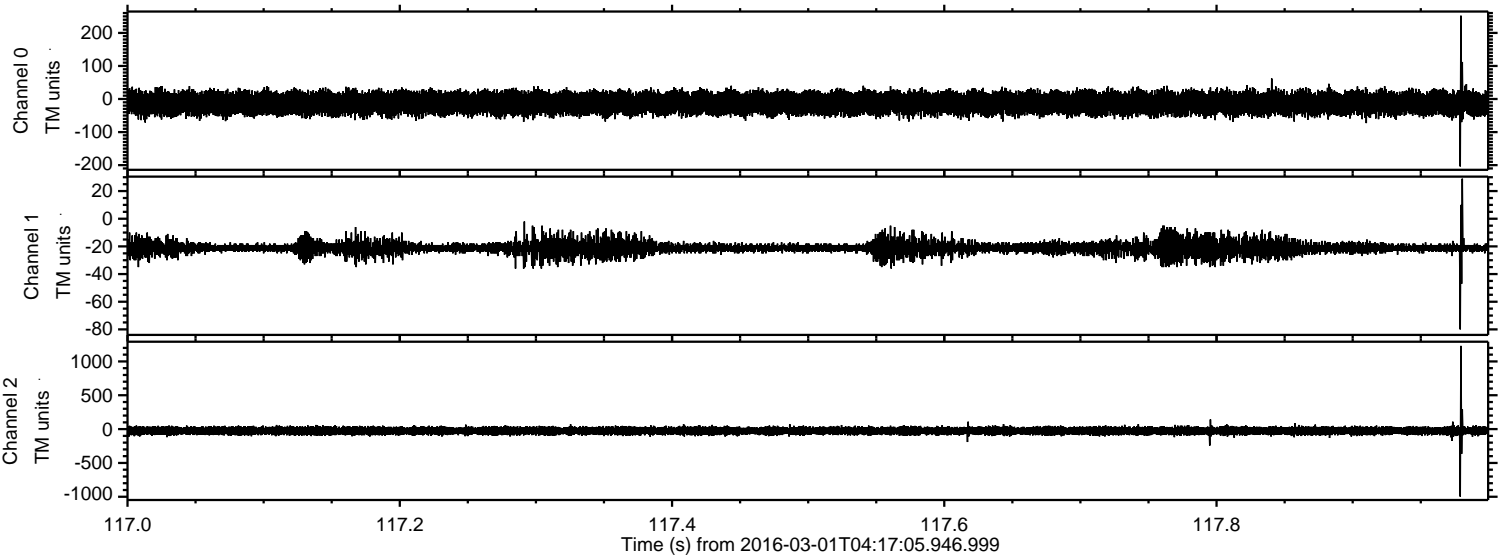



Processed Sun Apr 17 14:48:07 2016 by ELM ver.2012-10-06 from 001\_\_elm20160301\_041704\_\_dat00.bin

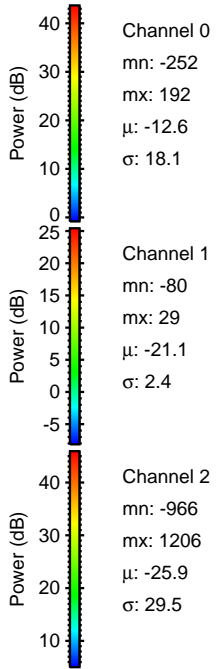
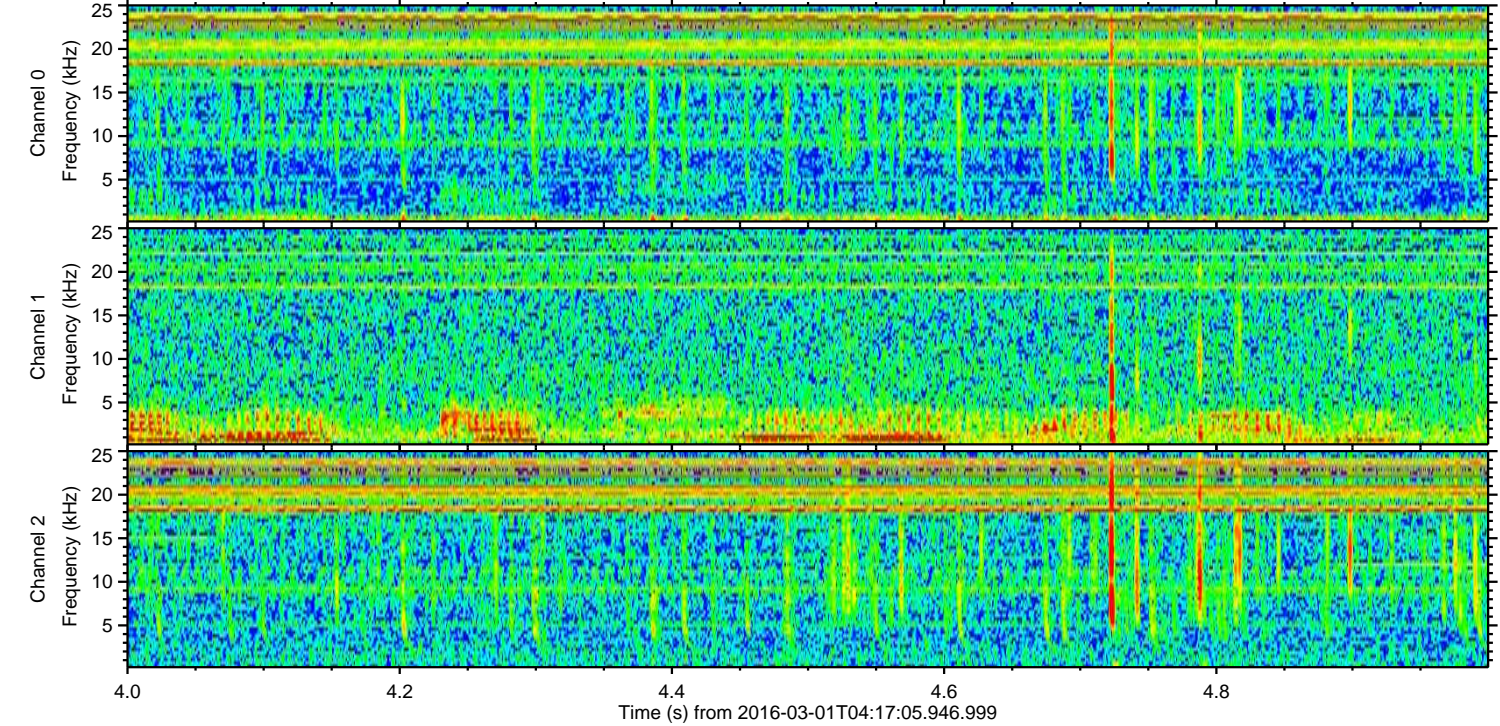
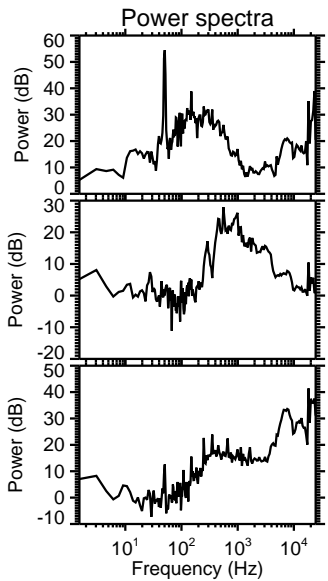
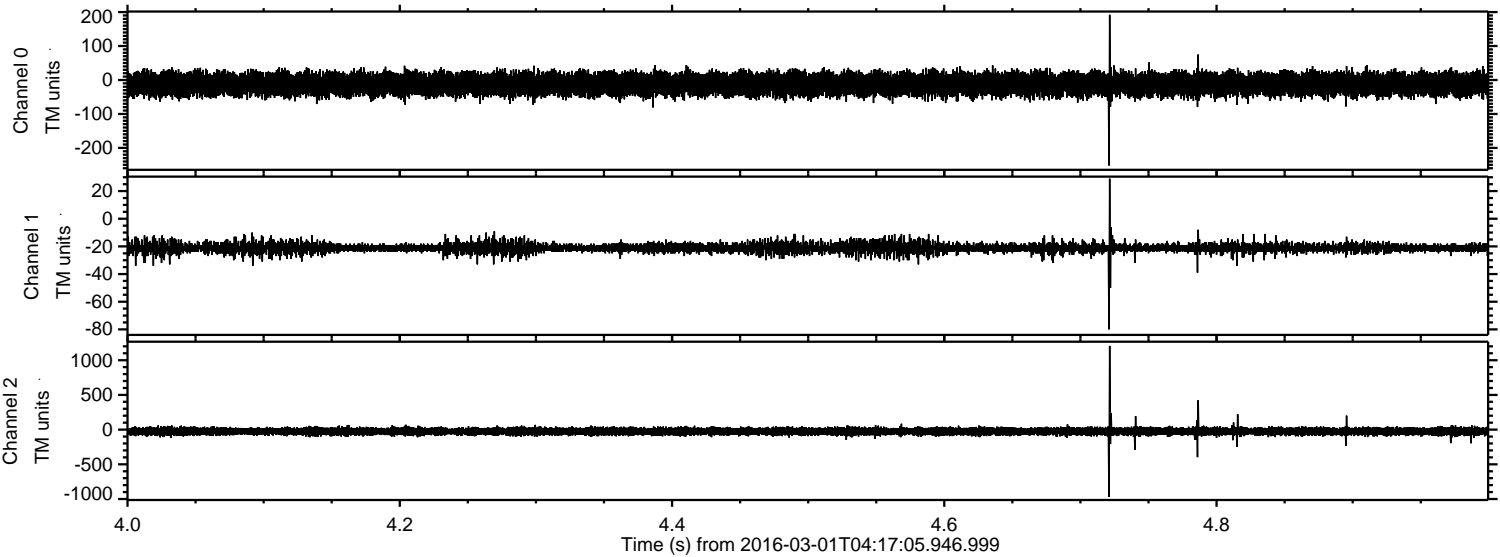



Processed Sun Apr 17 14:48:08 2016 by ELM ver.2012-10-06 from 001\_\_elm20160301\_041704\_\_dat00.bin

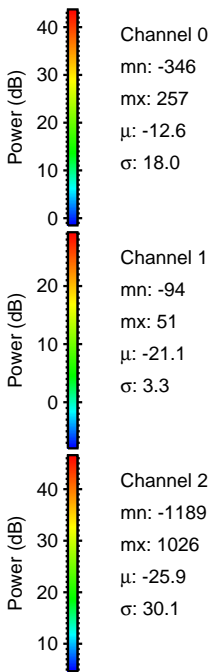
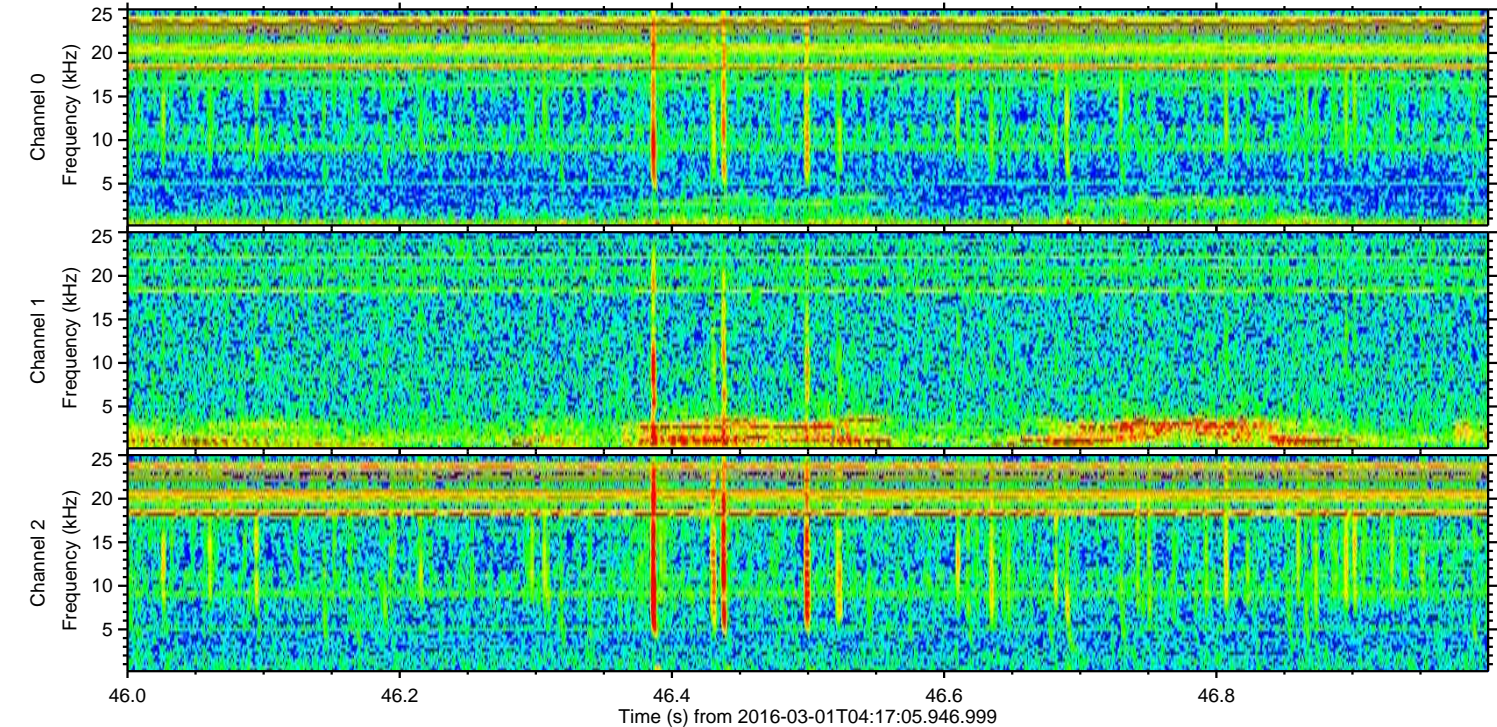
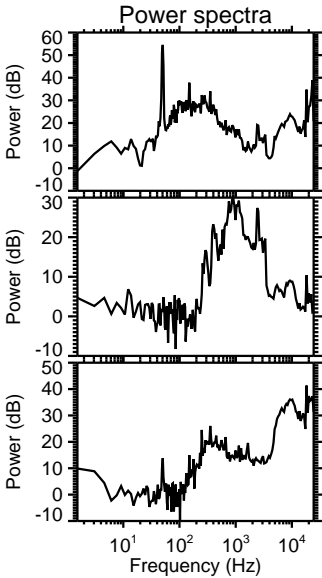
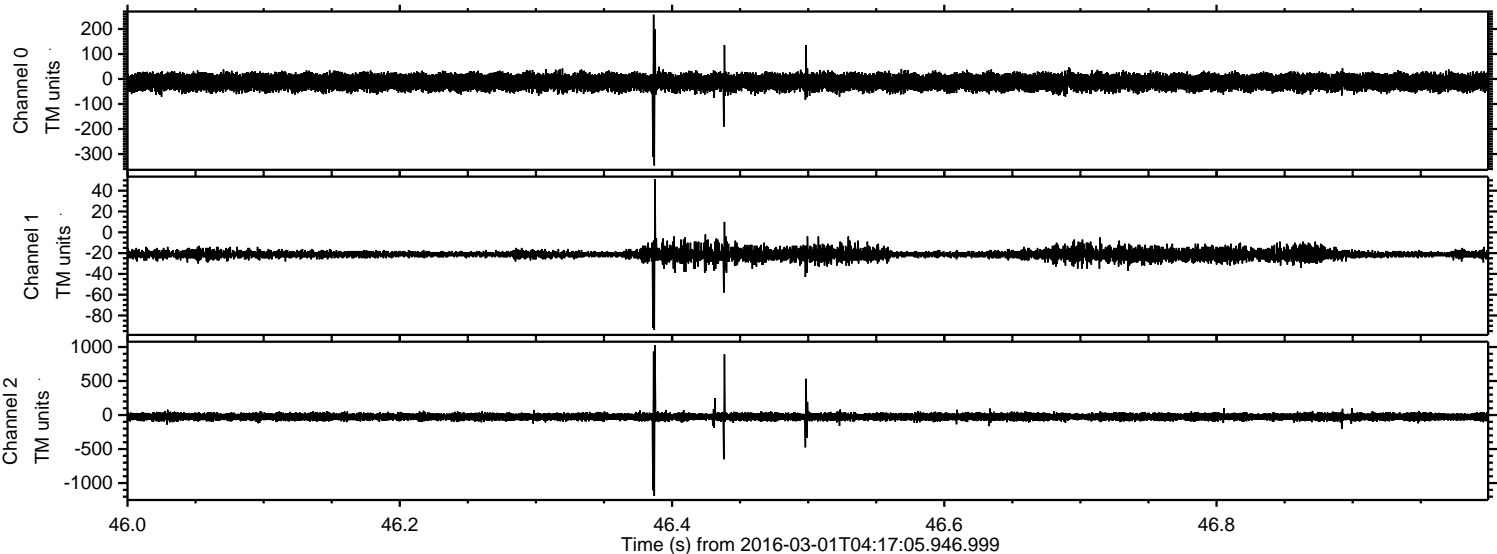



Processed Sun Apr 17 14:48:09 2016 by ELM ver.2012-10-06 from 001\_\_elm20160301\_041704\_\_dat00.bin

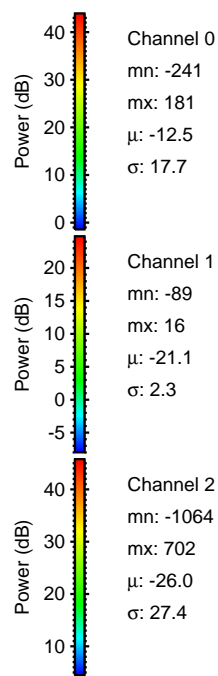
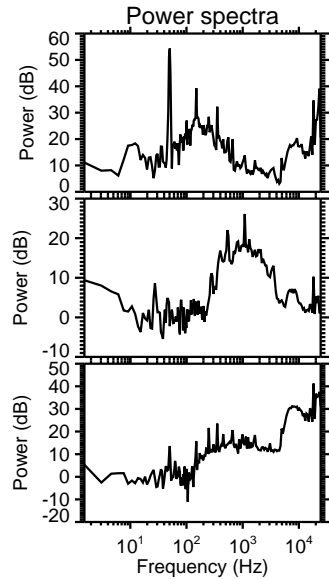
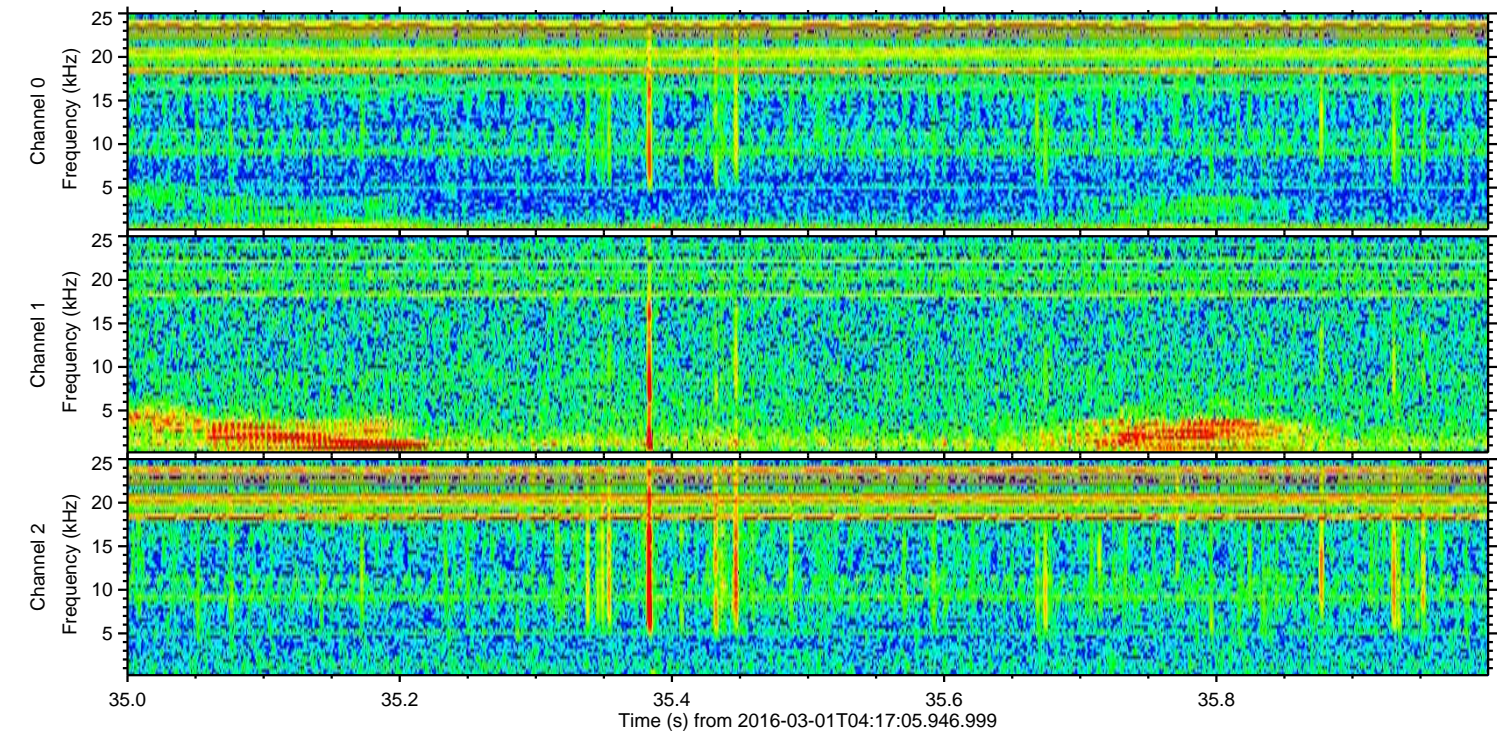
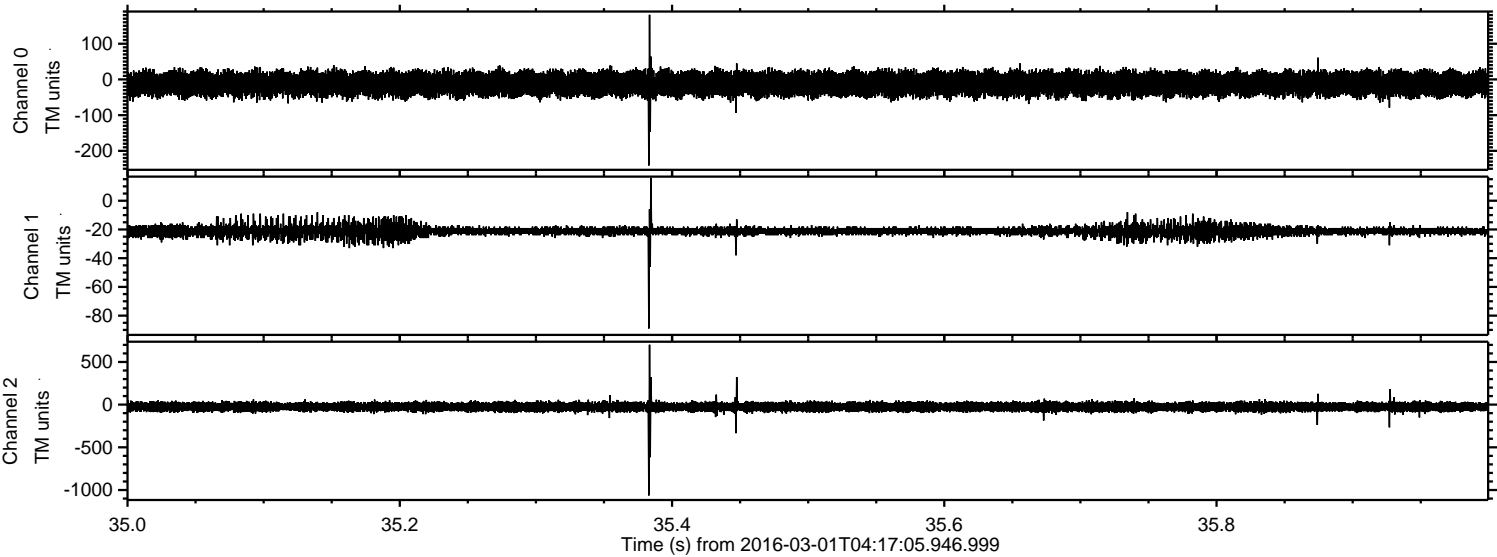



Processed Sun Apr 17 14:48:11 2016 by ELM ver.2012-10-06 from 001\_\_elm20160301\_041704\_\_dat00.bin

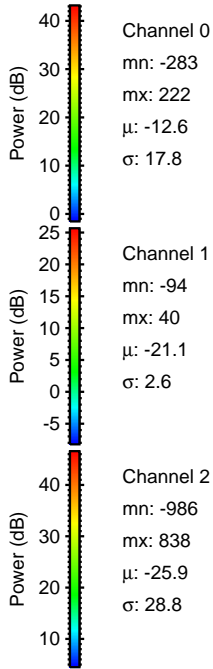
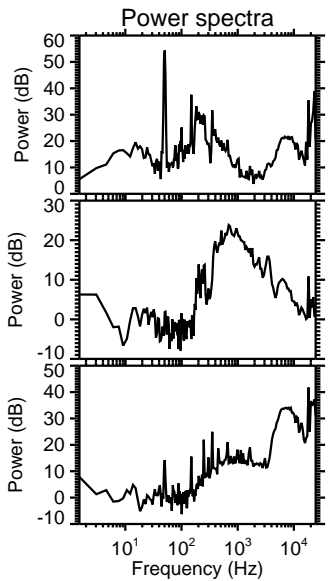
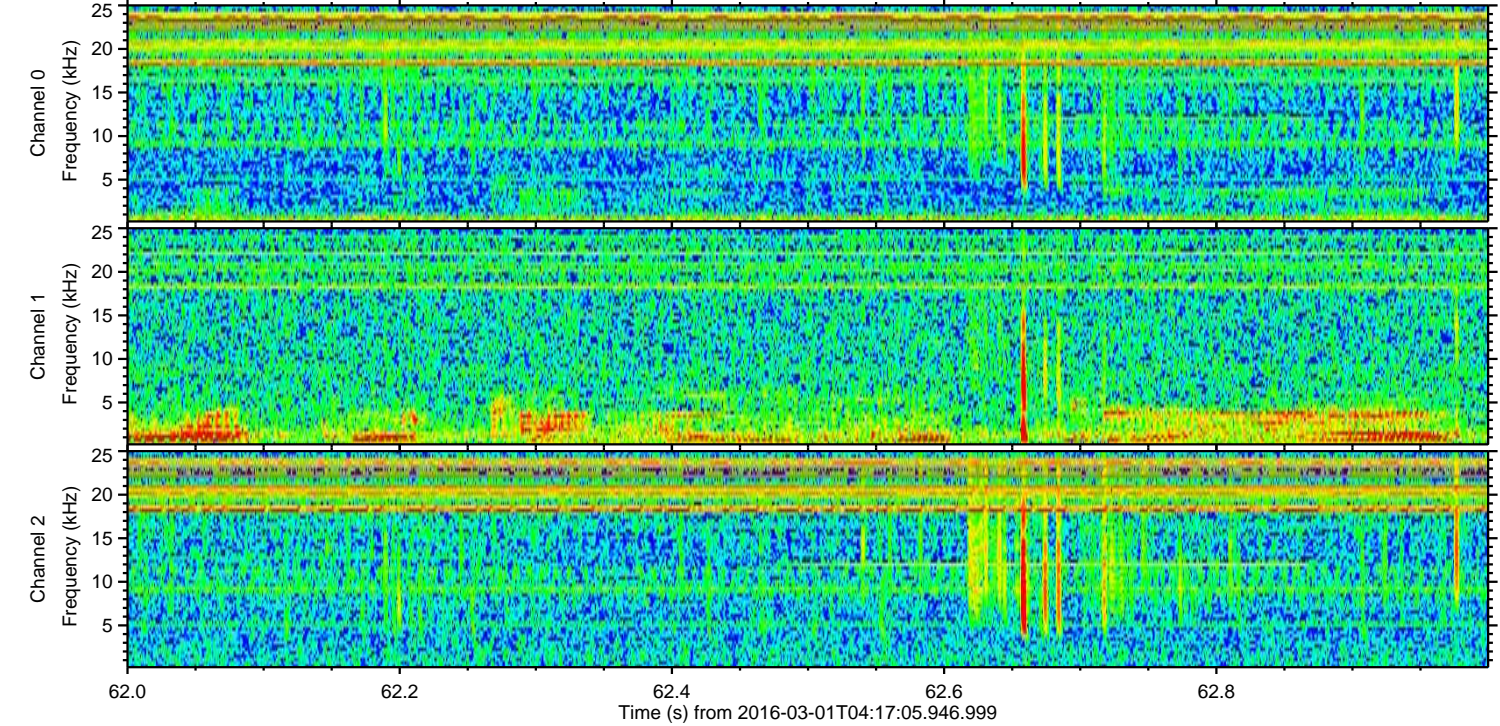
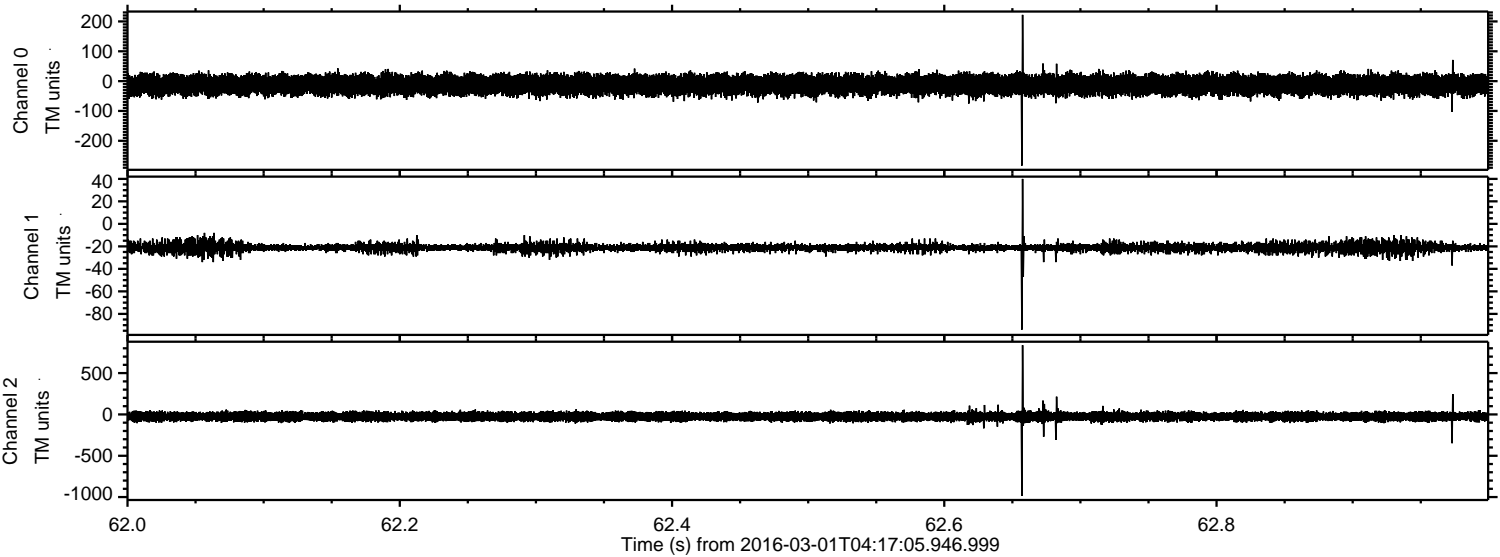

Channel 0  
mn: -283  
mx: 222  
 $\mu$ : -12.6  
 $\sigma$ : 17.8

Channel 1  
mn: -94  
mx: 40  
 $\mu$ : -21.1  
 $\sigma$ : 2.6

Channel 2  
mn: -986  
mx: 838  
 $\mu$ : -25.9  
 $\sigma$ : 28.8



Processed Sun Apr 17 14:48:12 2016 by ELM ver.2012-10-06 from 001\_\_elm20160301\_041704\_\_dat00.bin

