

# ELMAVAN 3D WAVEFORMS (Measured data sampled at 50 kHz) 51000 packets of 144 samples from 2016-03-01T01:21:58.240.999.

Processed Sun Apr 17 14:11:46 2016 by ELM ver.2012-10-06 from 001\_\_elm20160301\_012157\_\_dat00.bin

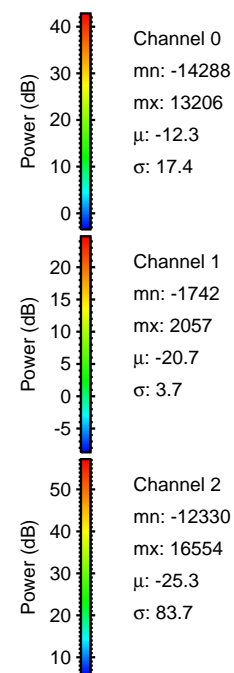

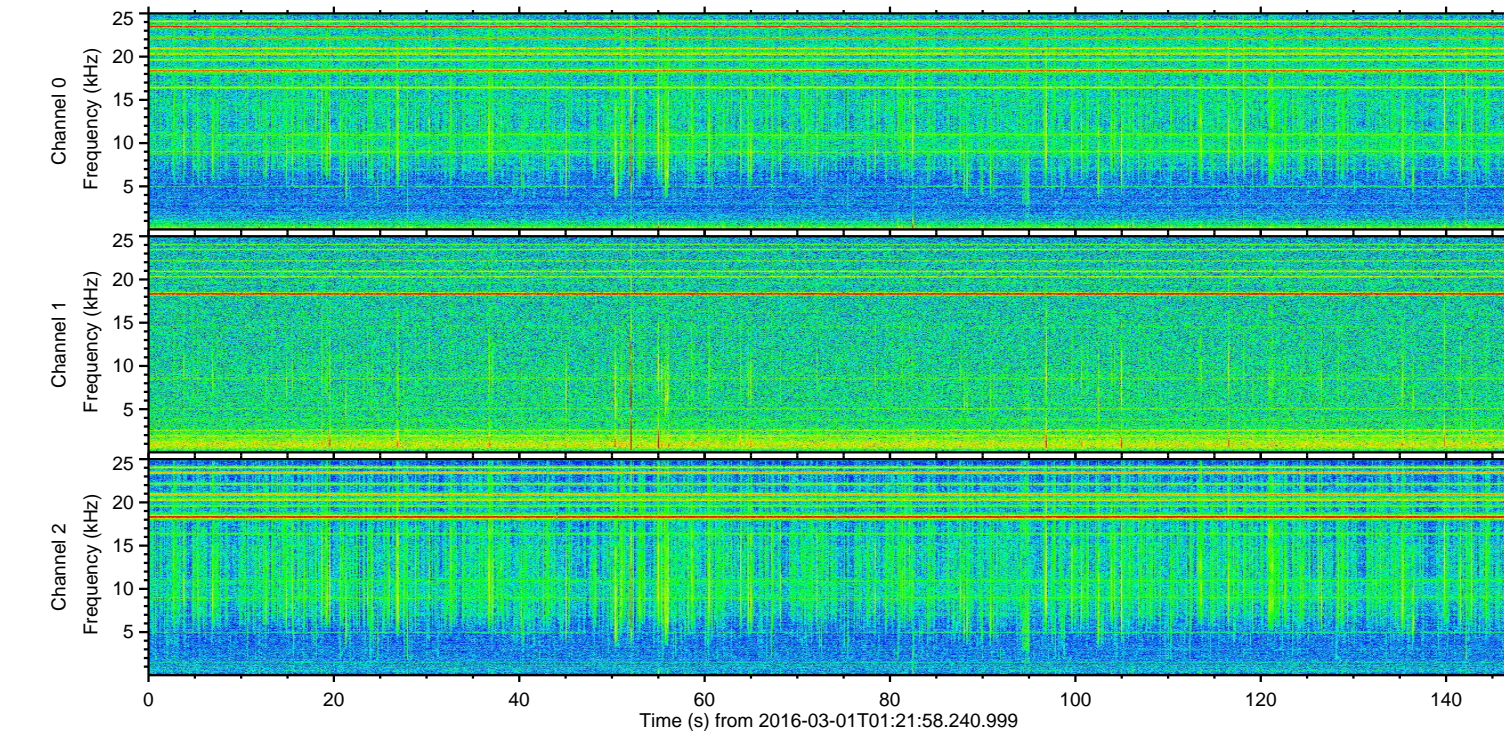
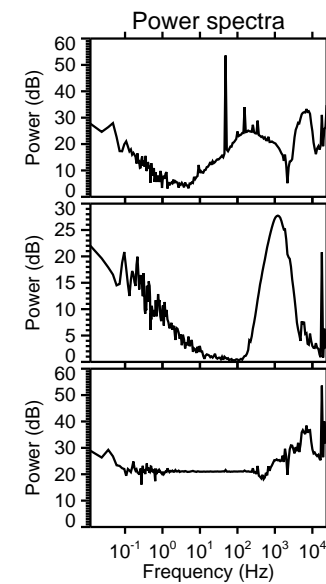
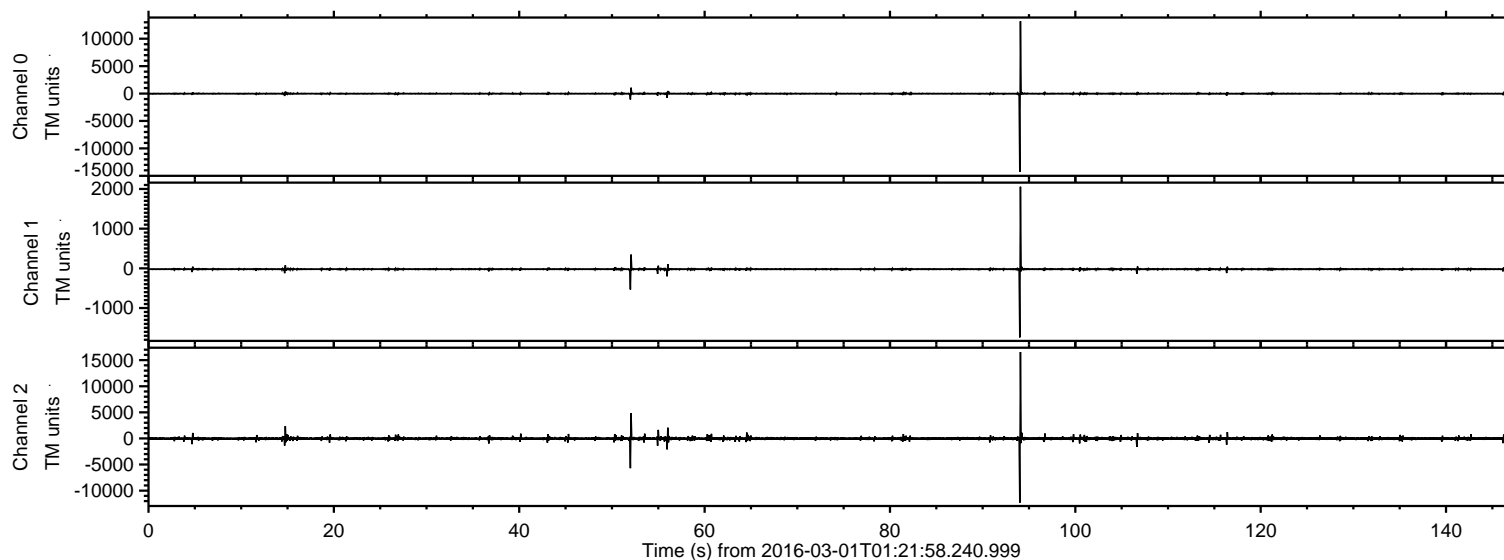

Processed Sun Apr 17 14:11:58 2016 by ELM ver.2012-10-06 from 001\_\_elm20160301\_012157\_\_dat00.bin

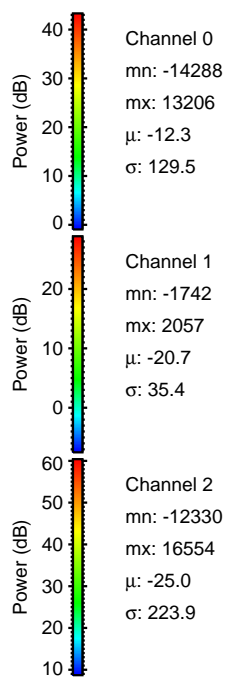
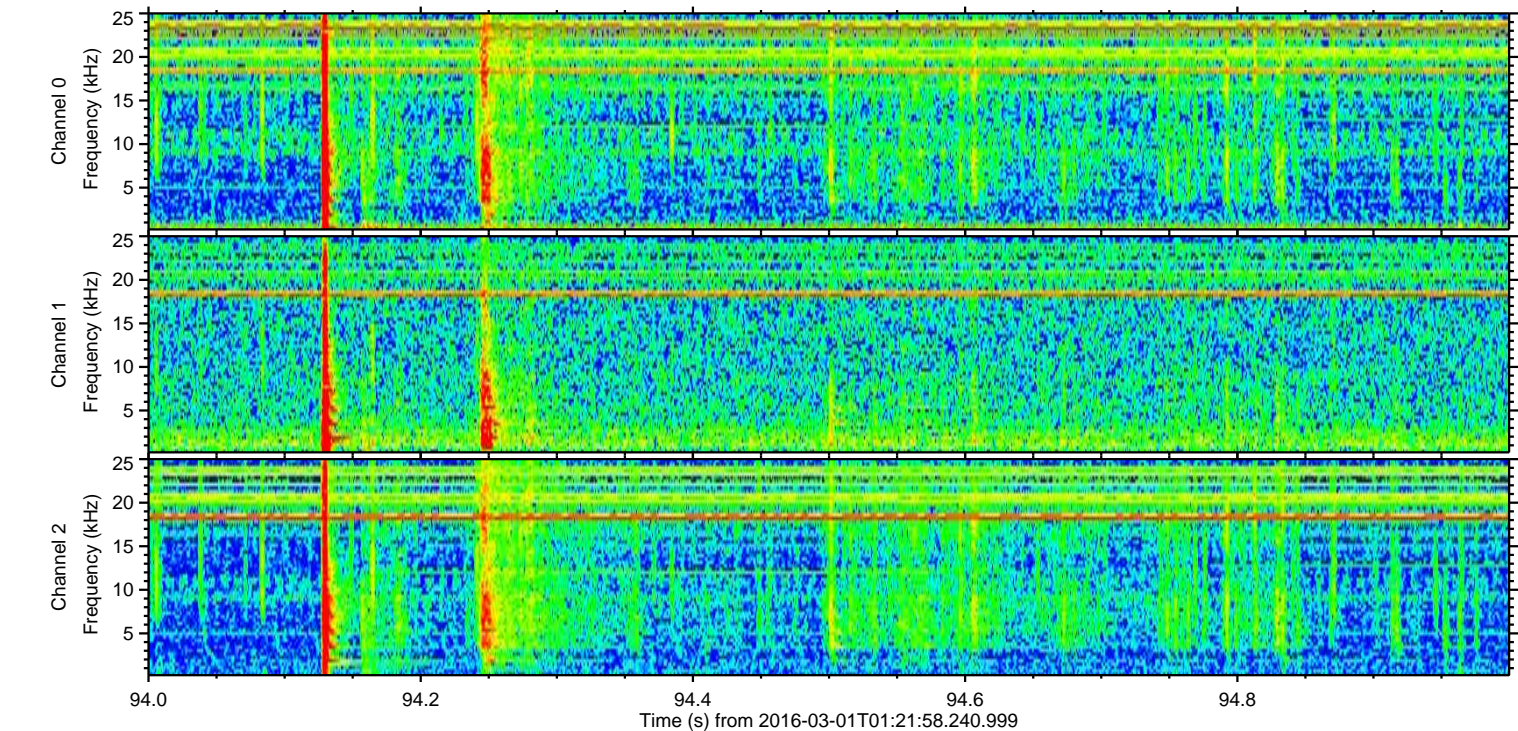
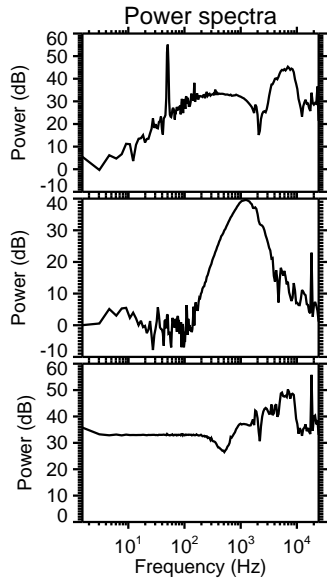
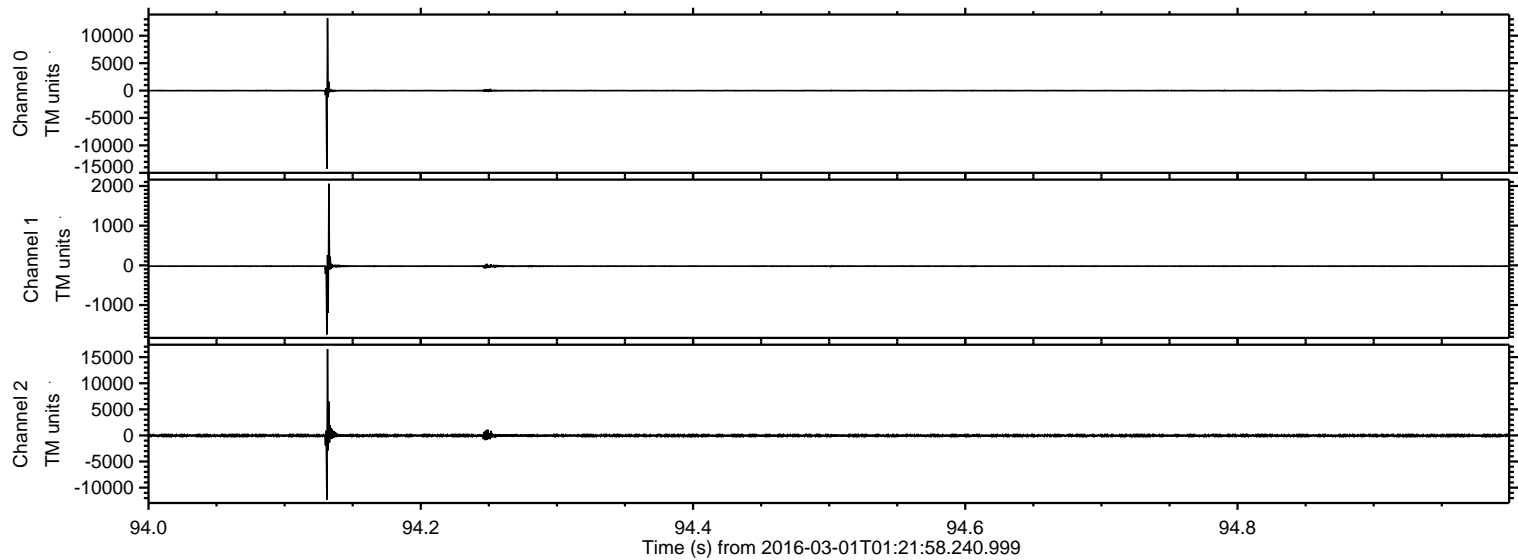



Processed Sun Apr 17 14:11:59 2016 by ELM ver.2012-10-06 from 001\_\_elm20160301\_012157\_\_dat00.bin

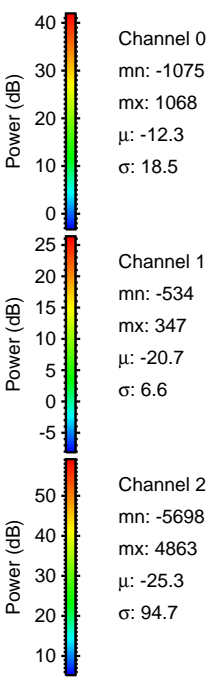
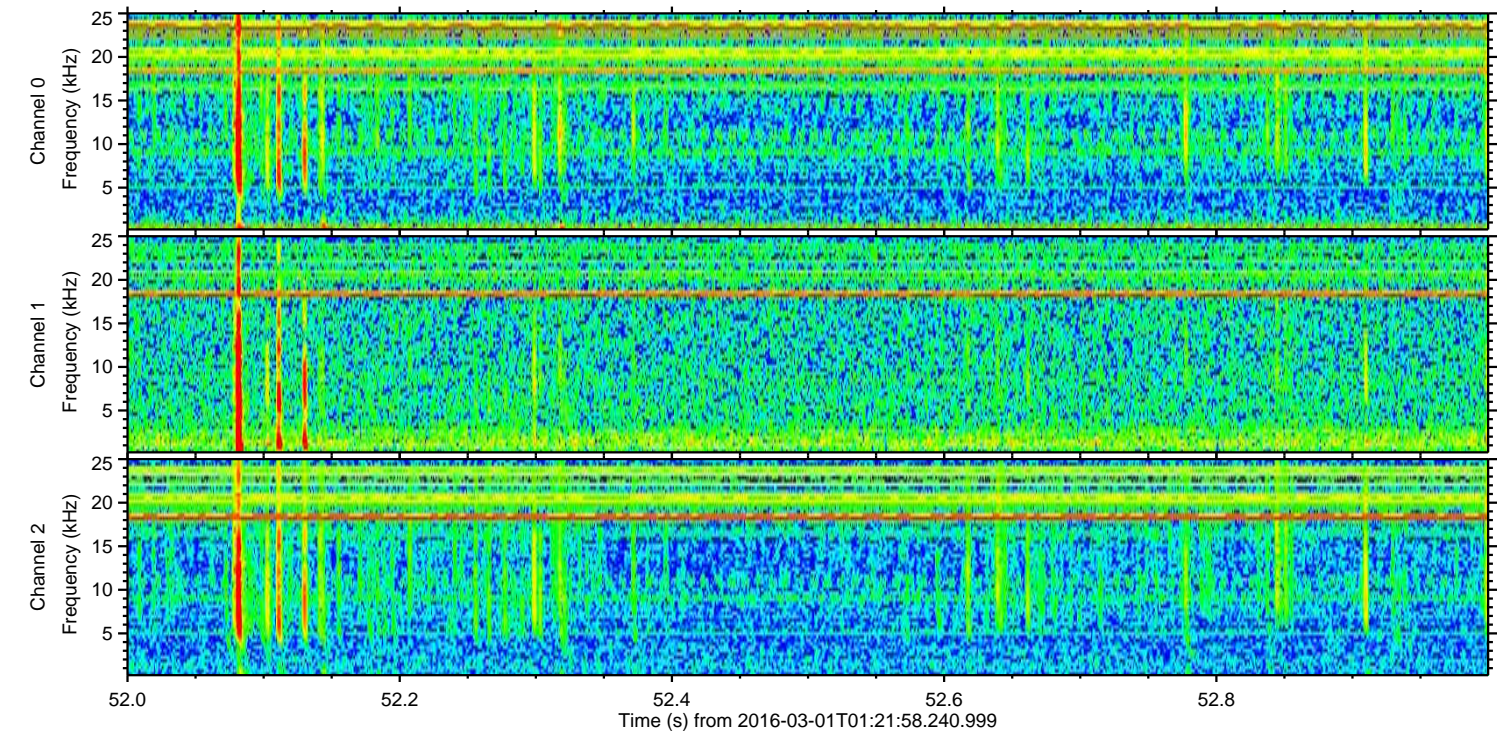
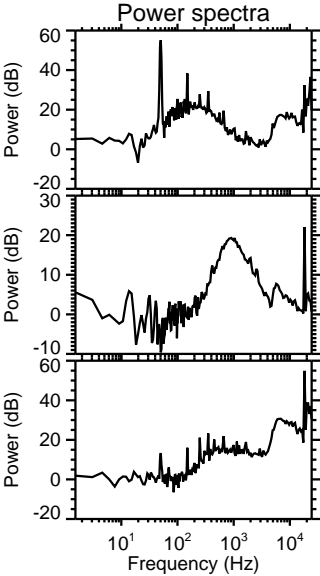
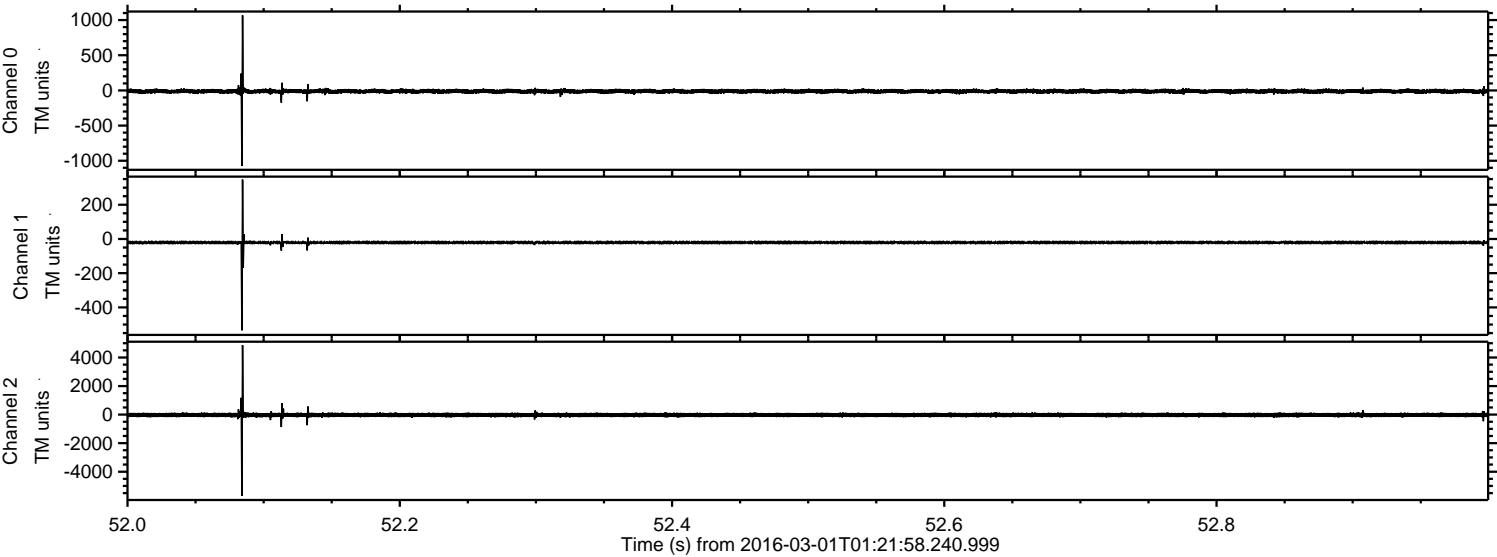



Processed Sun Apr 17 14:12:00 2016 by ELM ver.2012-10-06 from 001\_\_elm20160301\_012157\_\_dat00.bin

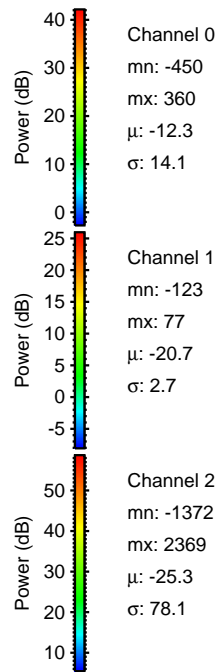
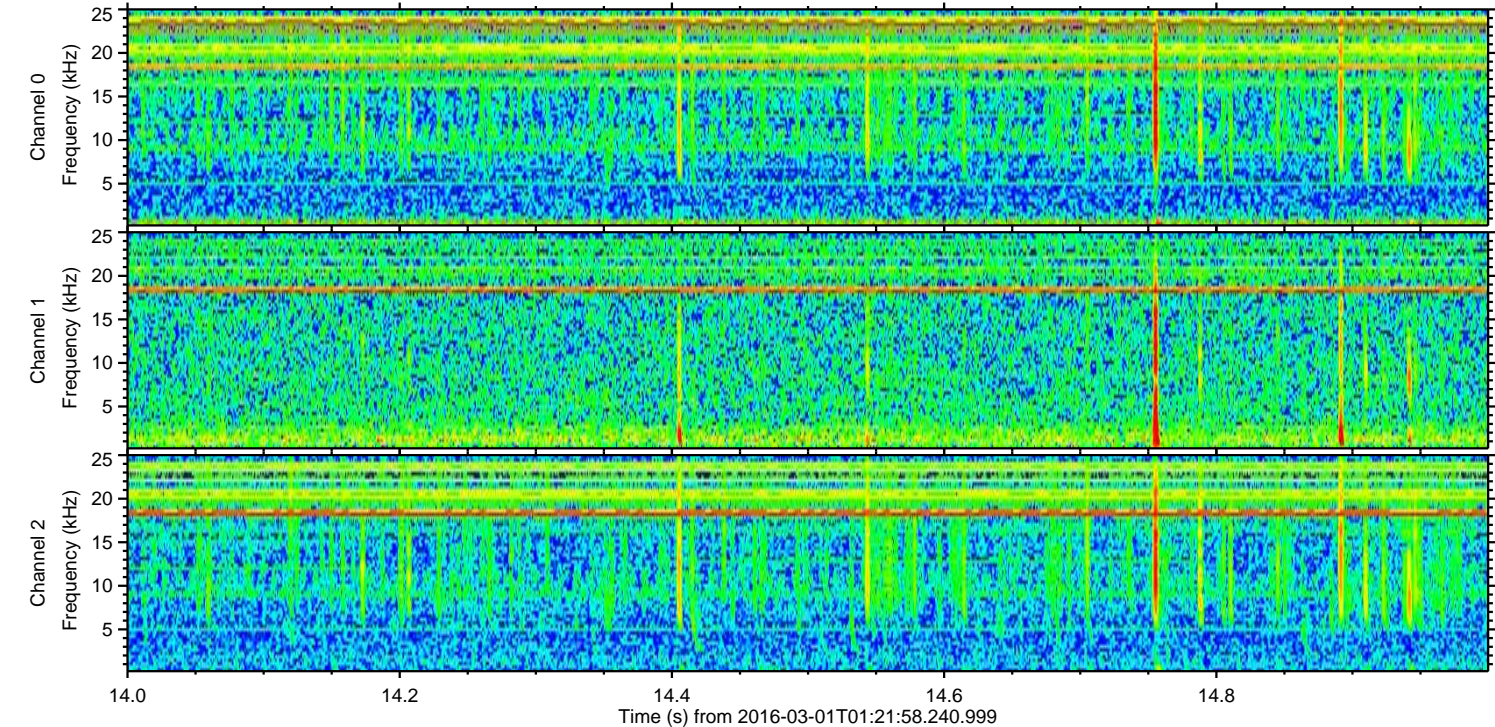
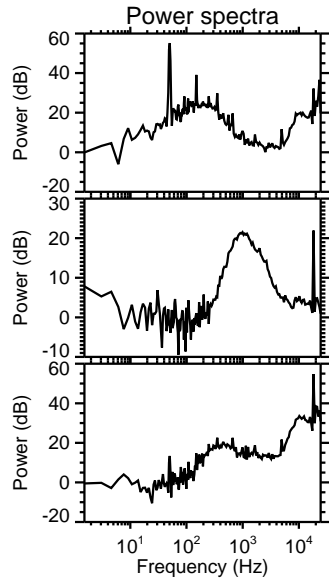
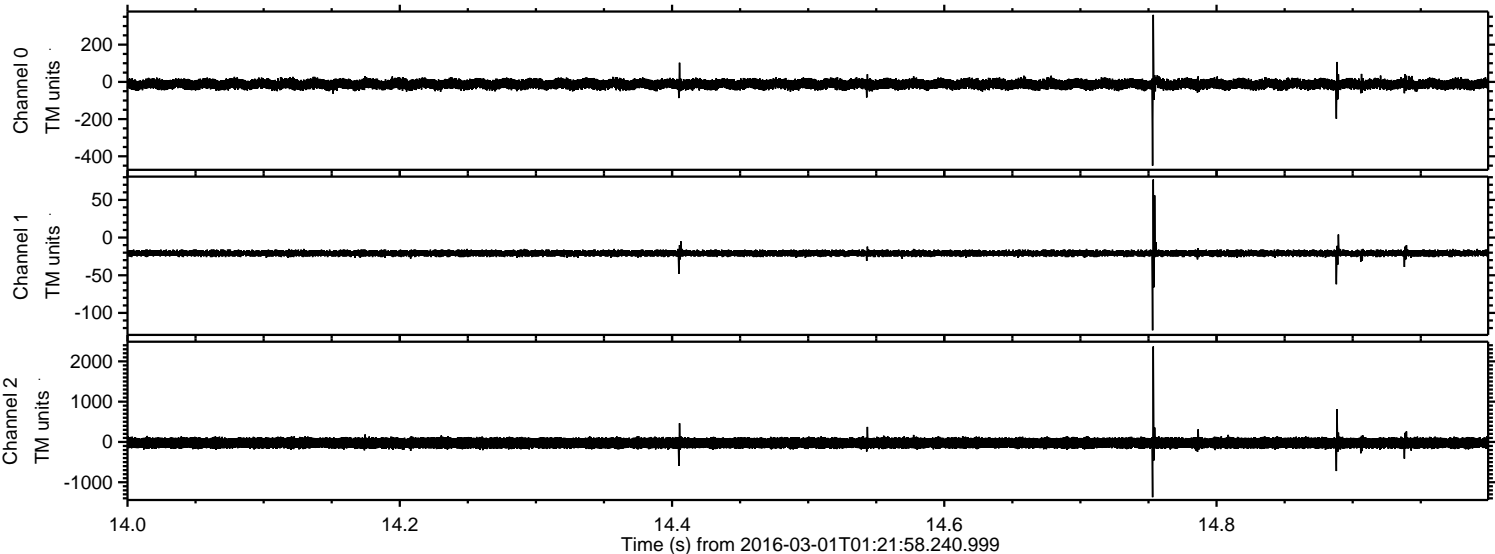



Processed Sun Apr 17 14:12:01 2016 by ELM ver.2012-10-06 from 001\_\_elm20160301\_012157\_\_dat00.bin

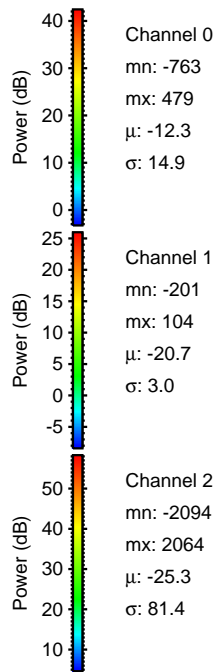
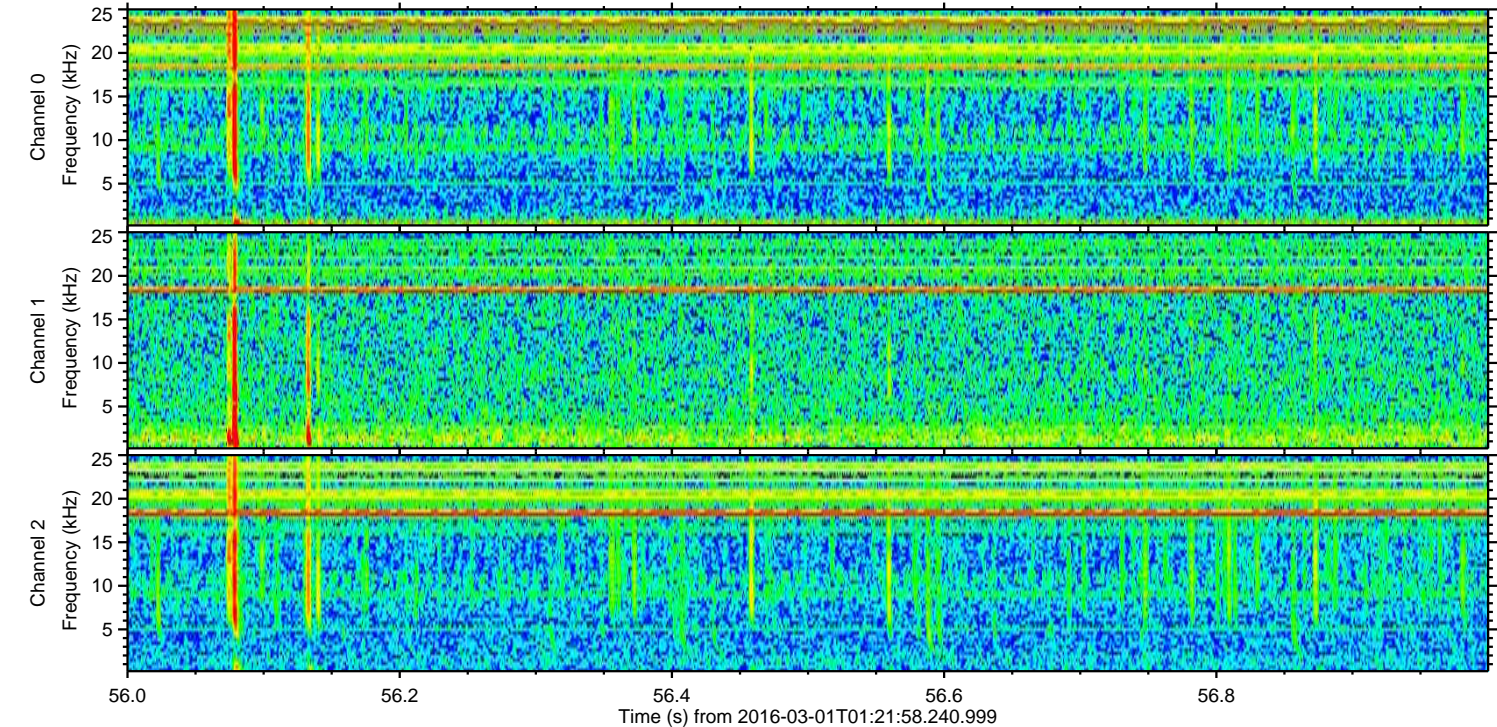
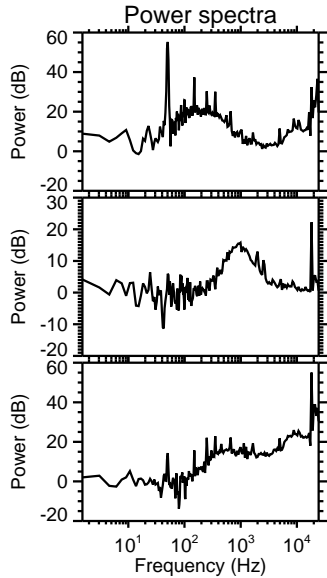
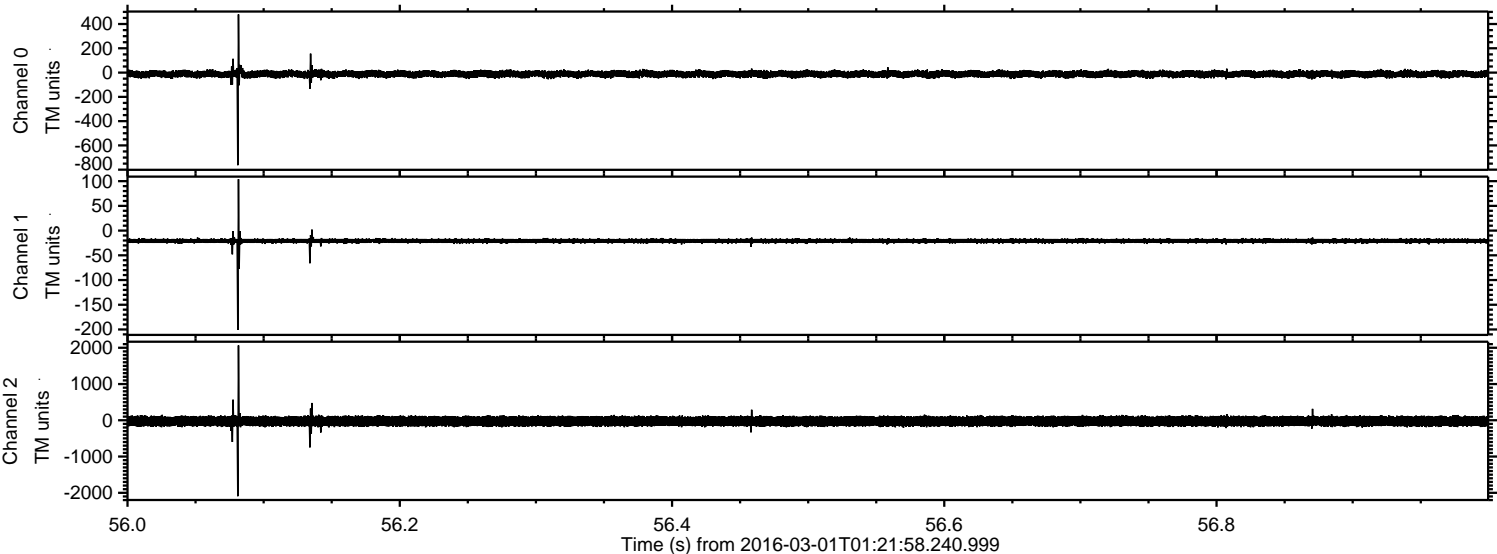



Processed Sun Apr 17 14:12:02 2016 by ELM ver.2012-10-06 from 001\_\_elm20160301\_012157\_\_dat00.bin

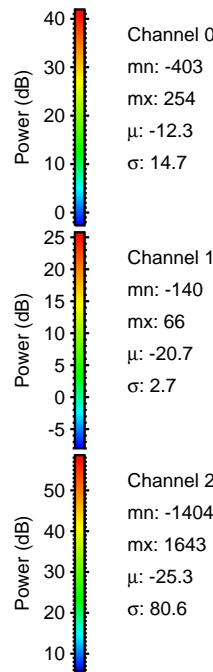
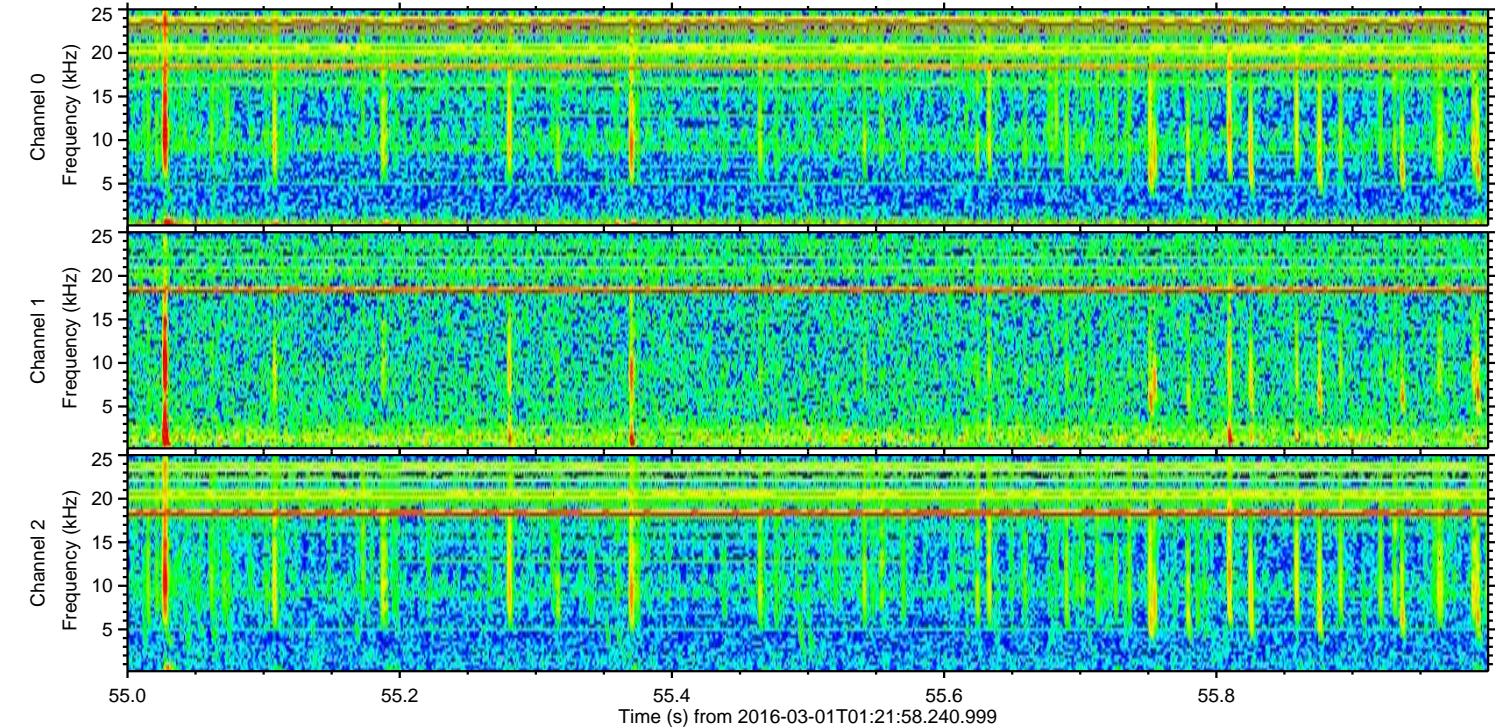
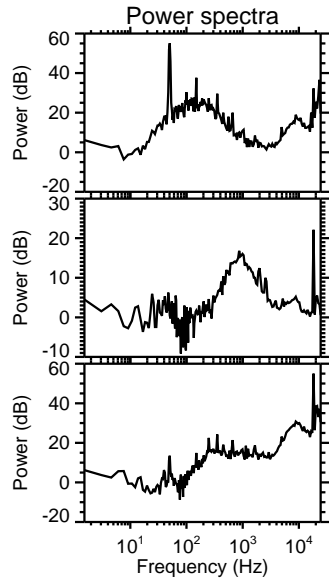
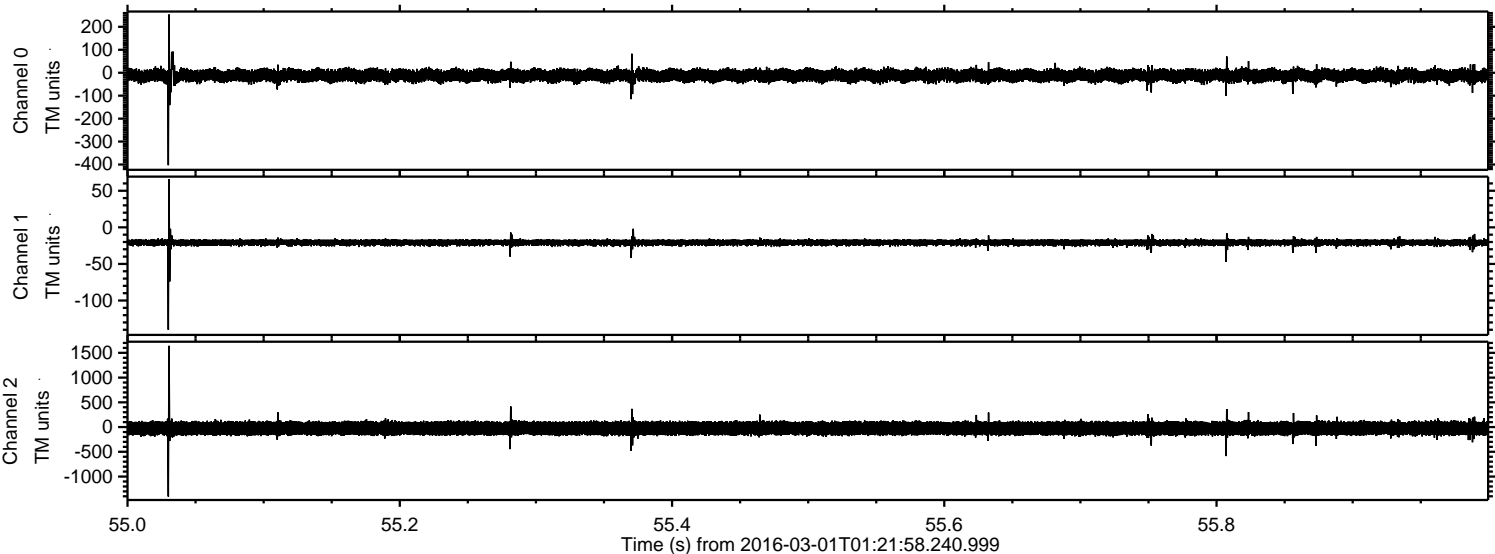

Channel 0  
mn: -403  
mx: 254  
 $\mu$ : -12.3  
 $\sigma$ : 14.7

Channel 1  
mn: -140  
mx: 66  
 $\mu$ : -20.7  
 $\sigma$ : 2.7

Channel 2  
mn: -1404  
mx: 1643  
 $\mu$ : -25.3  
 $\sigma$ : 80.6



ELMAVAN 3D WAVEFORMS (Measured data sampled at 50 kHz) 51000 packets of 144 samples from 2016-03-01T01:21:58.240.999. Part 107/147

Processed Sun Apr 17 14:12:03 2016 by ELM ver.2012-10-06 from 001\_\_elm20160301\_012157\_\_dat00.bin

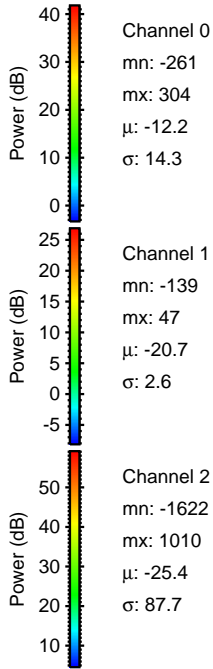
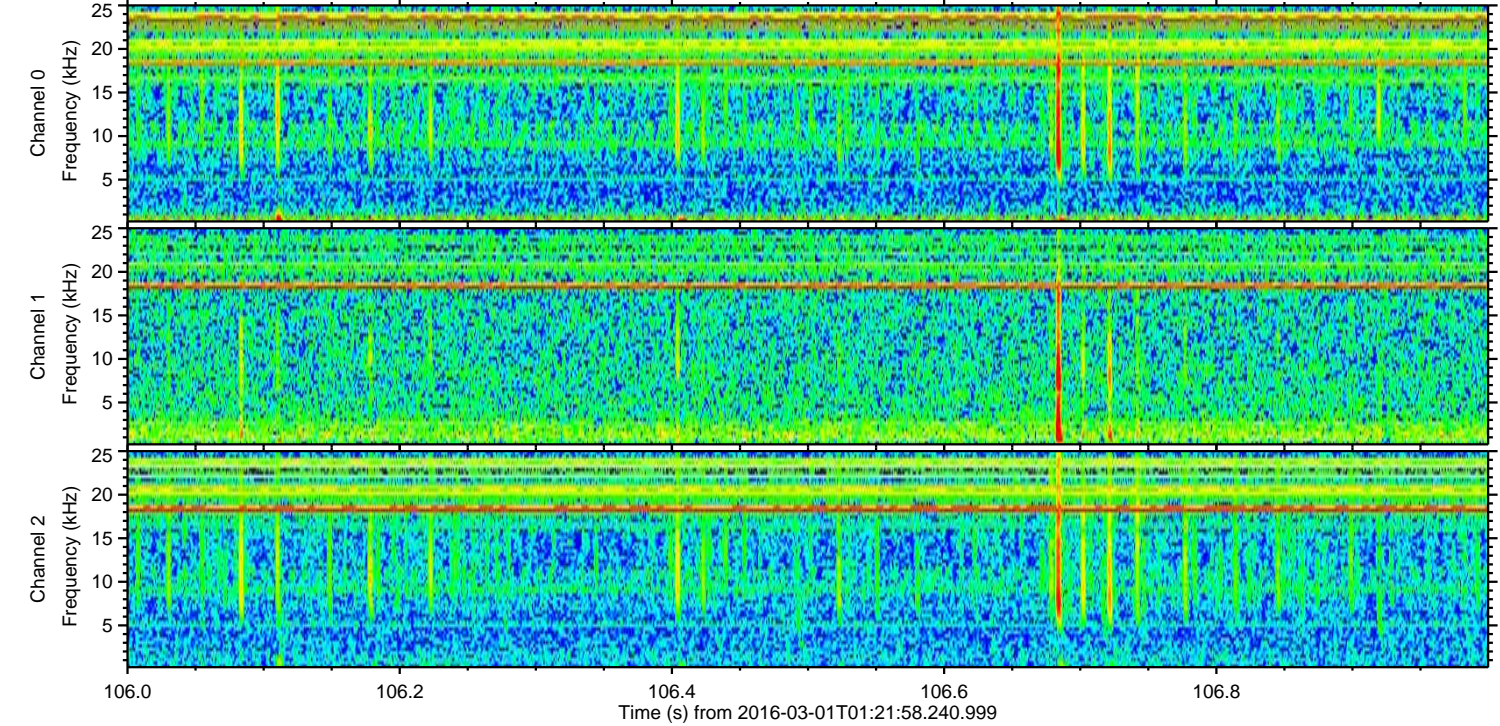
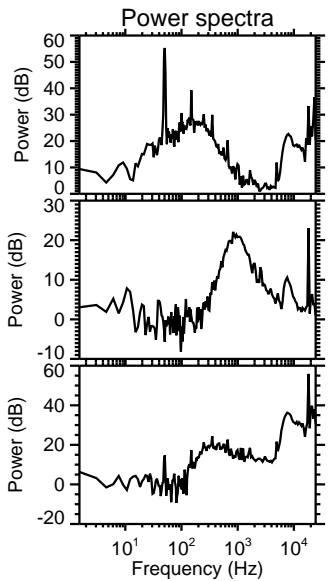
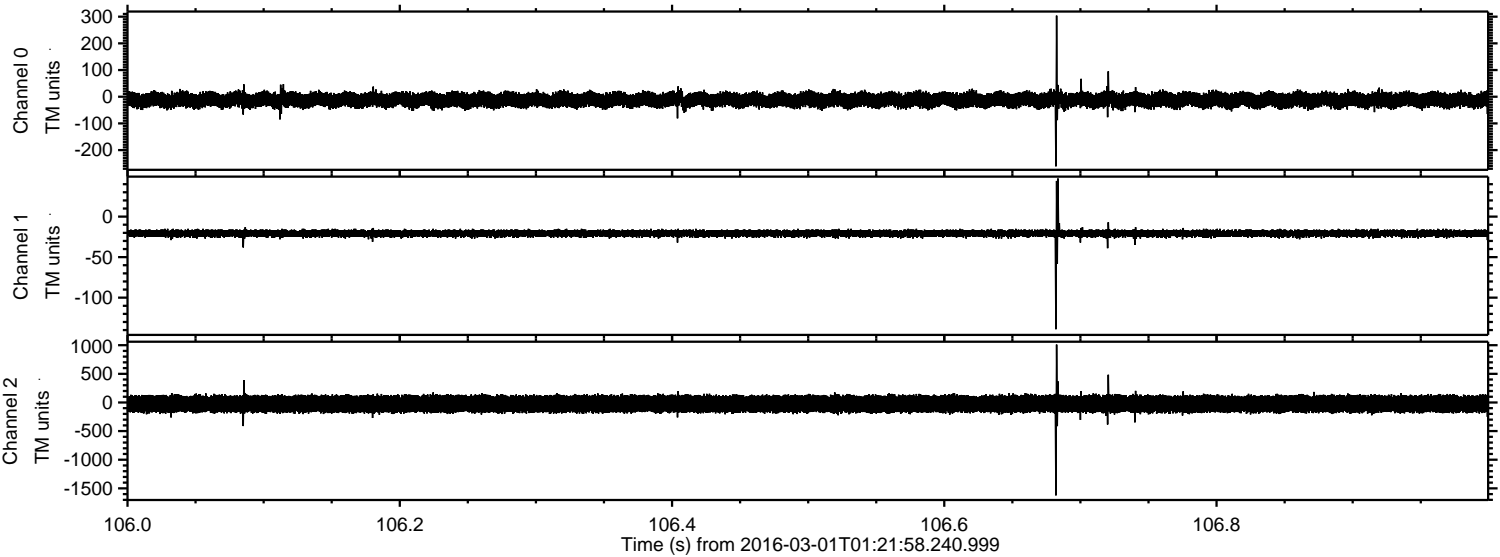



ELMAVAN 3D WAVEFORMS (Measured data sampled at 50 kHz) 51000 packets of 144 samples from 2016-03-01T01:21:58.240.999. Part 117/147

Processed Sun Apr 17 14:12:04 2016 by ELM ver.2012-10-06 from 001\_\_elm20160301\_012157\_\_dat00.bin

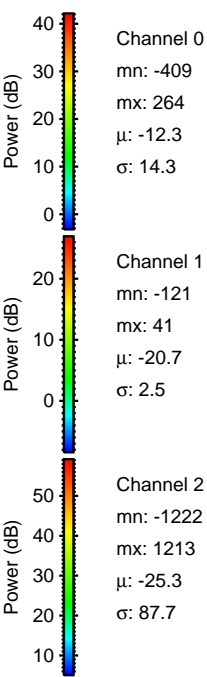
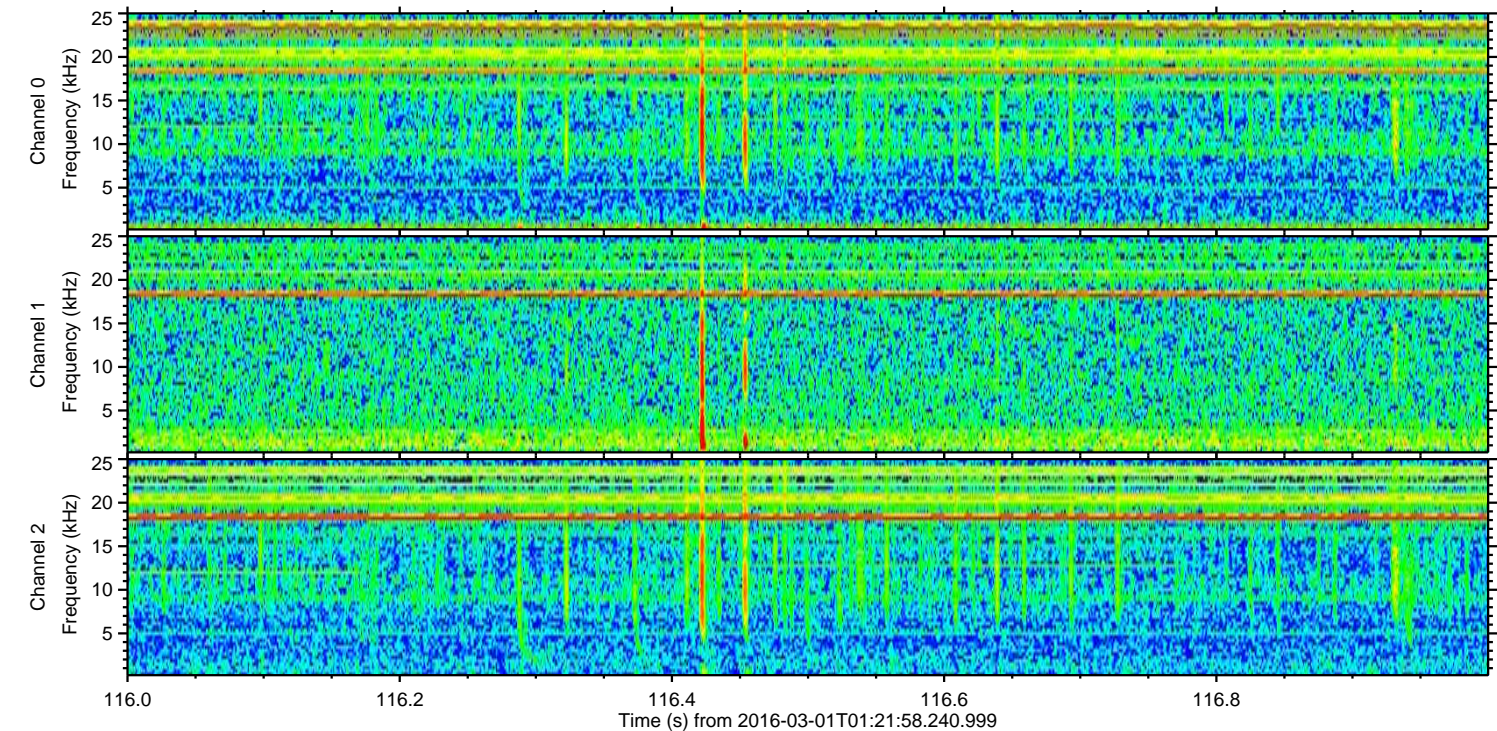
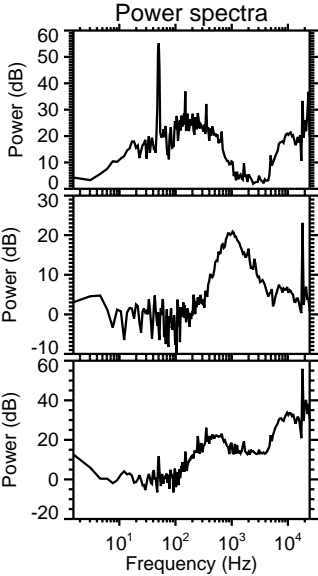
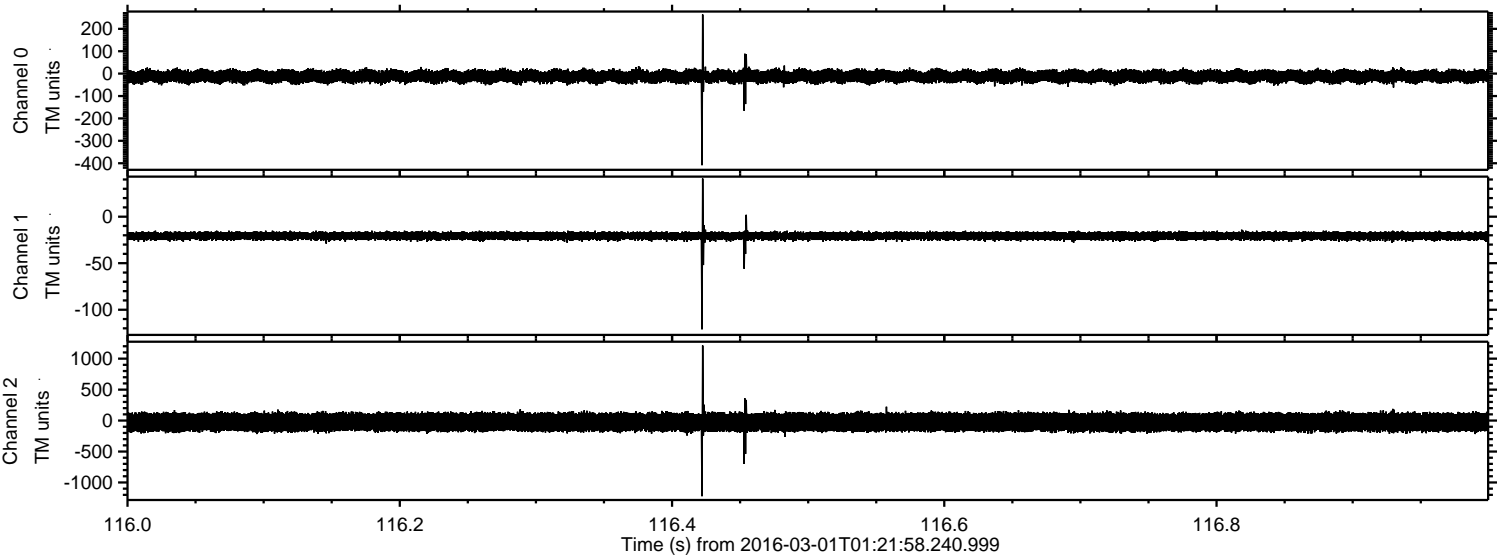



Processed Sun Apr 17 14:12:05 2016 by ELM ver.2012-10-06 from 001\_\_elm20160301\_012157\_\_dat00.bin

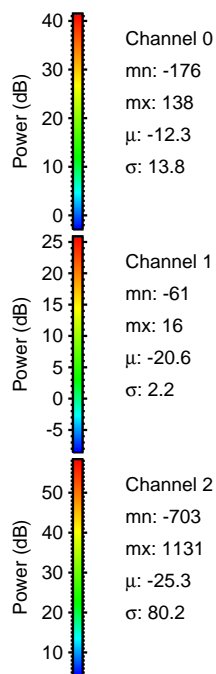
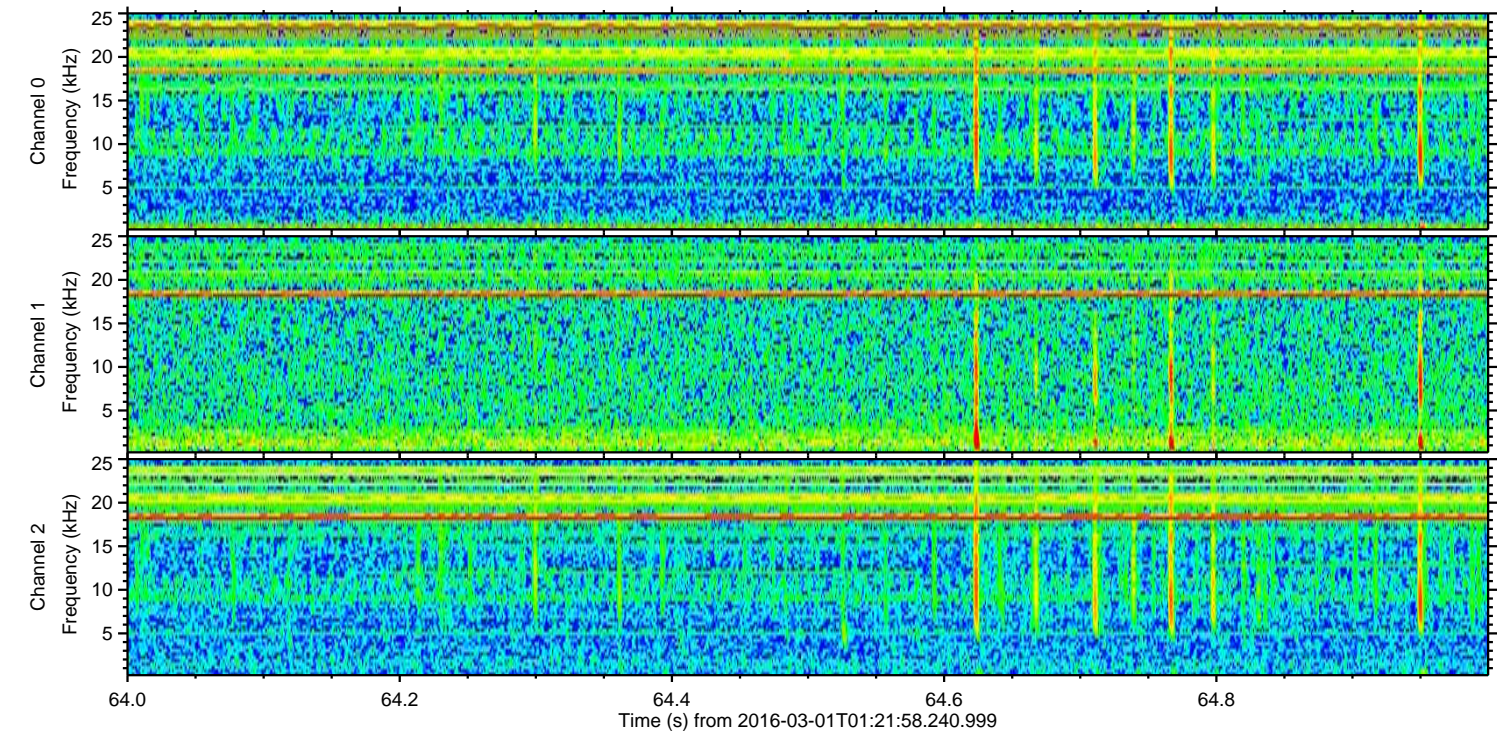
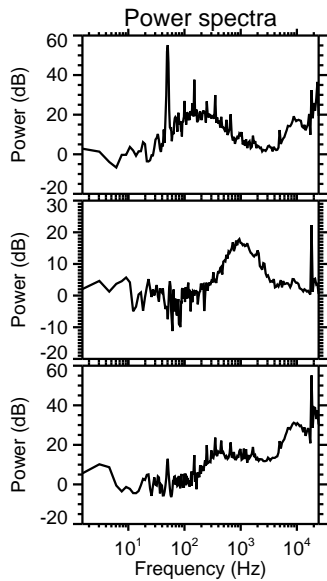
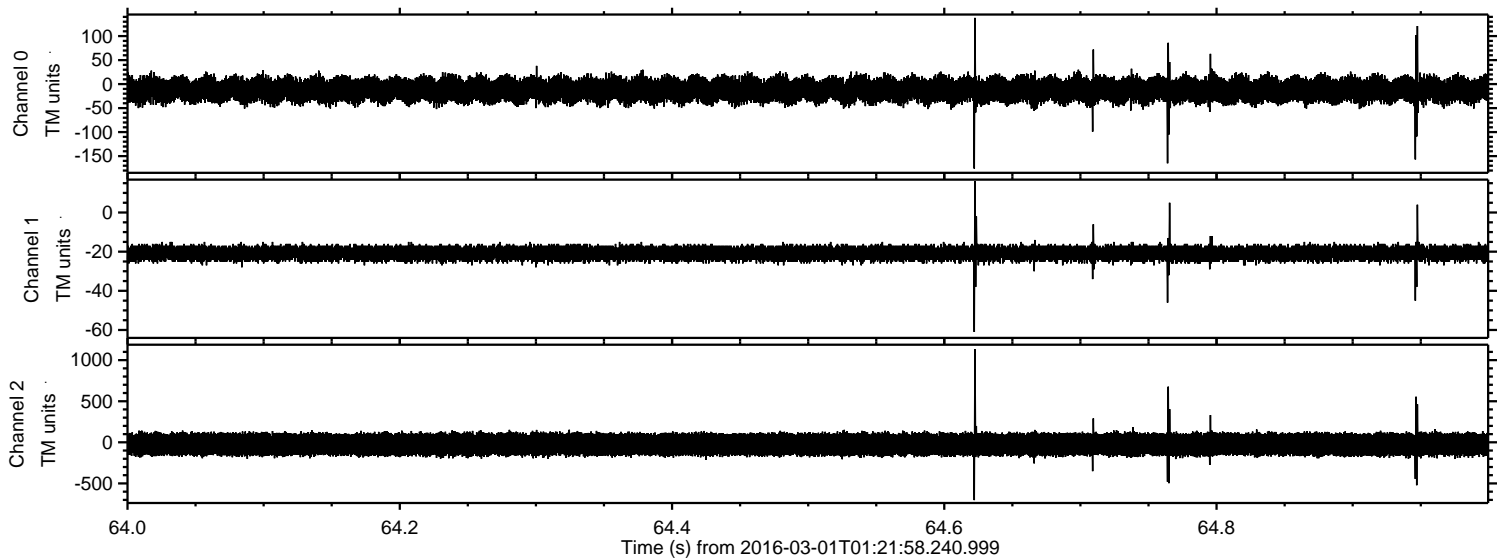



Processed Sun Apr 17 14:12:05 2016 by ELM ver.2012-10-06 from 001\_\_elm20160301\_012157\_\_dat00.bin

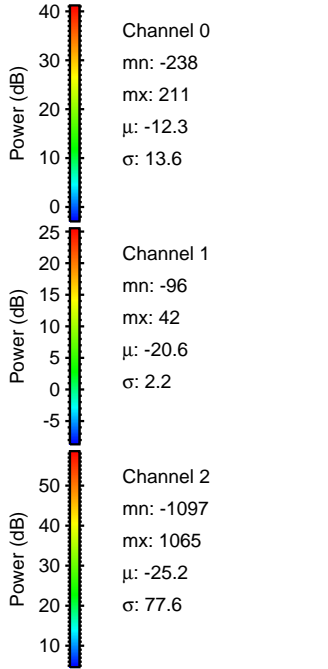
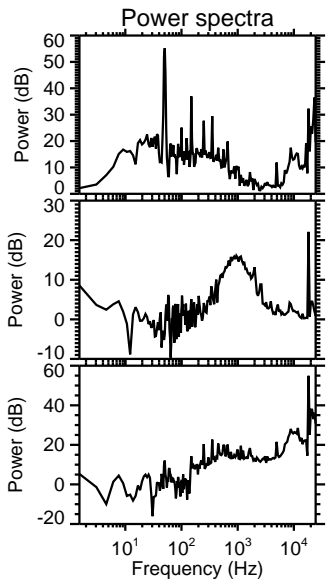
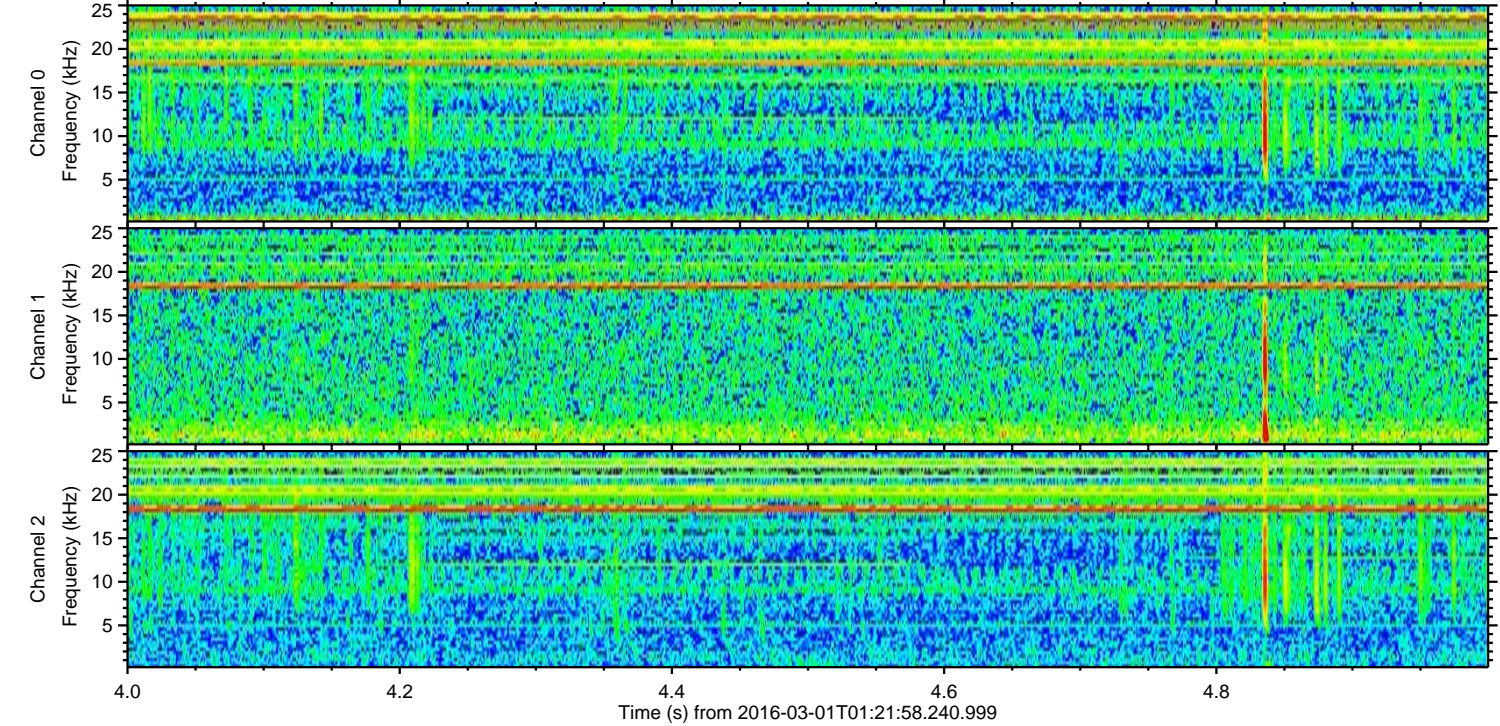
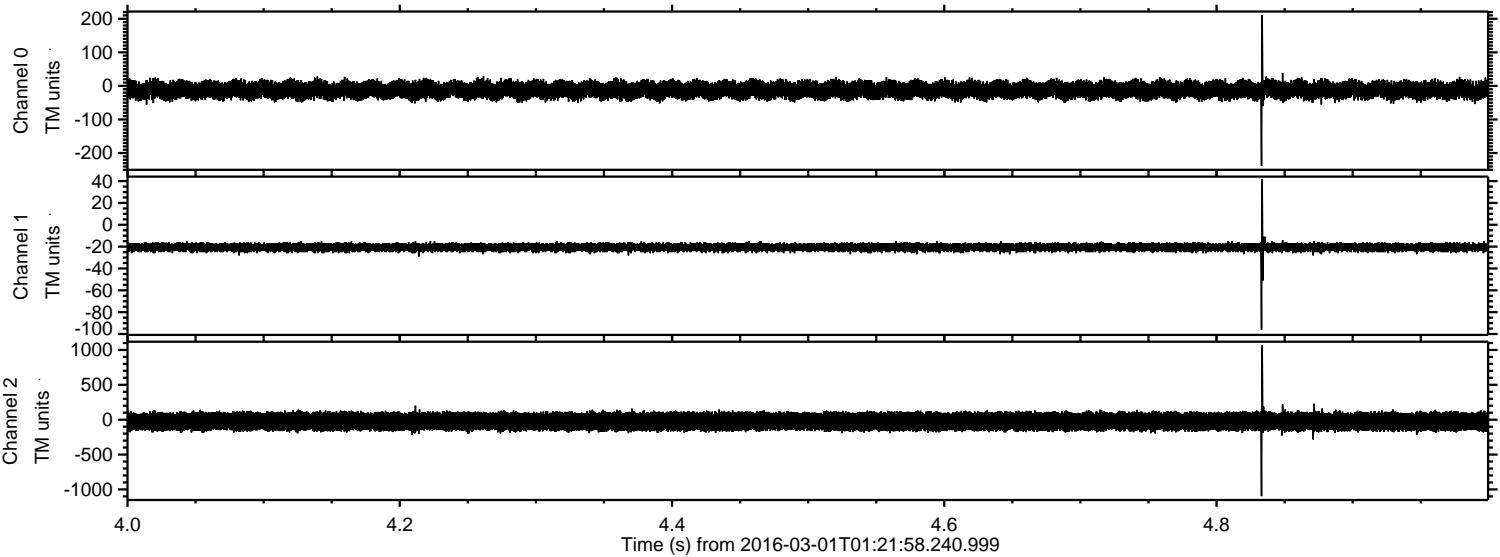



Processed Sun Apr 17 14:12:06 2016 by ELM ver.2012-10-06 from 001\_\_elm20160301\_012157\_\_dat00.bin

