

ELMAVAN 3D WAVEFORMS (Measured data sampled at 50 kHz) 51000 packets of 144 samples from 2016-02-29T18:46:40.710.000.

Processed Sun Apr 17 12:51:06 2016 by ELM ver.2012-10-06 from 001__elm20160229_184639__dat00.bin

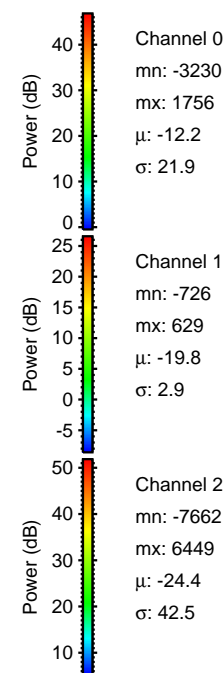

Processed Sun Apr 17 12:51:18 2016 by ELM ver.2012-10-06 from 001__elm20160229_184639__dat00.bin

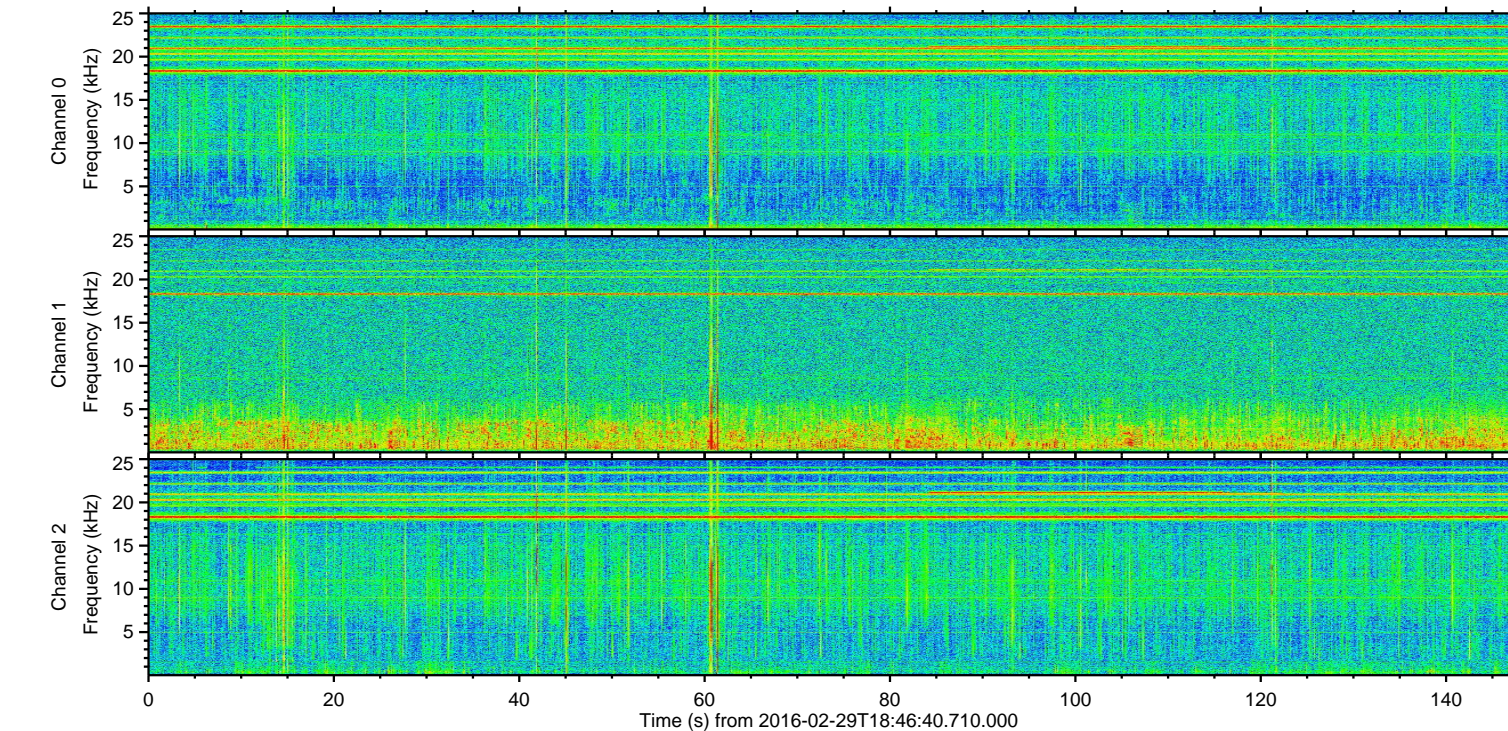
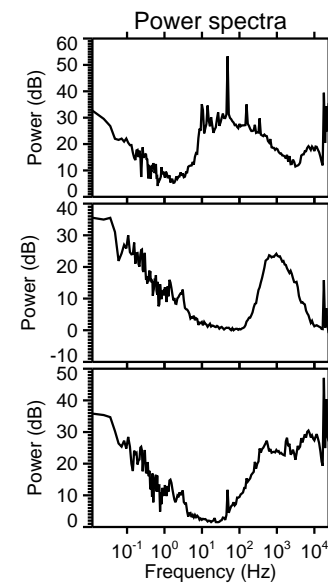
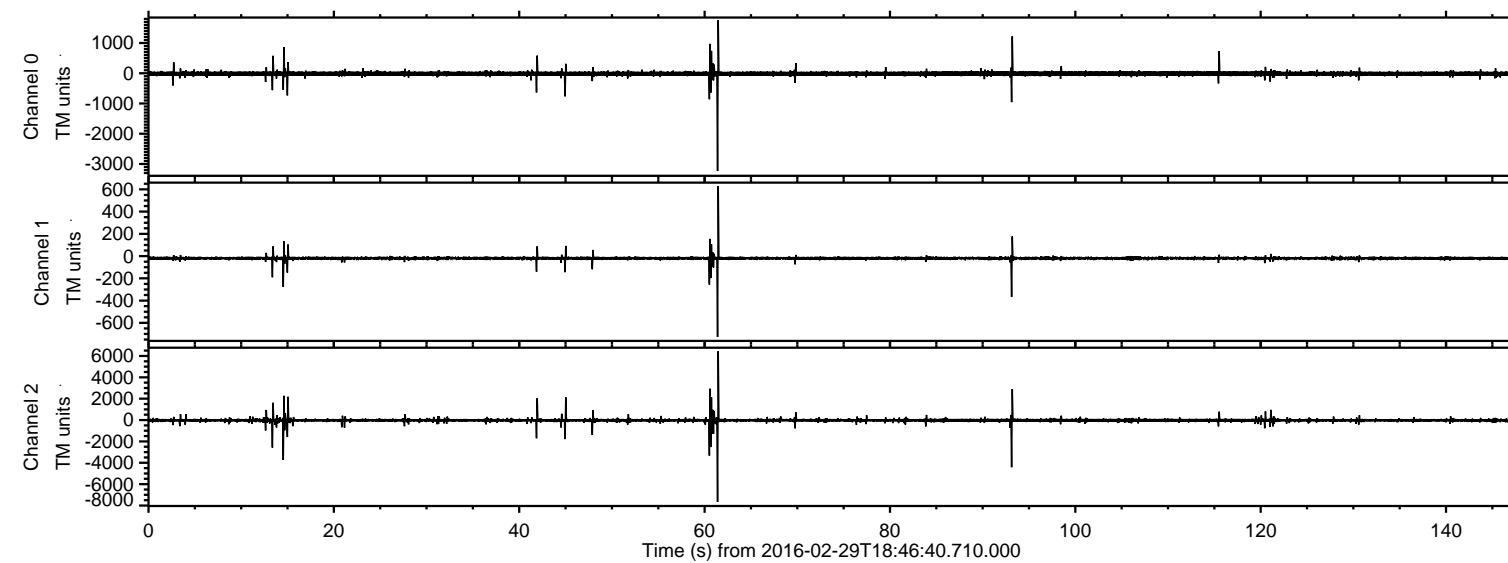
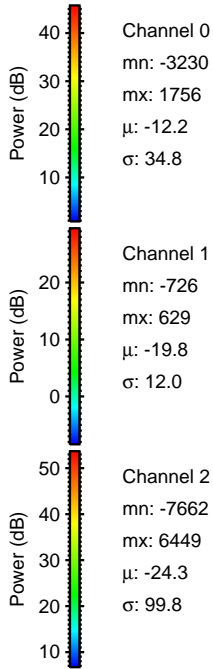
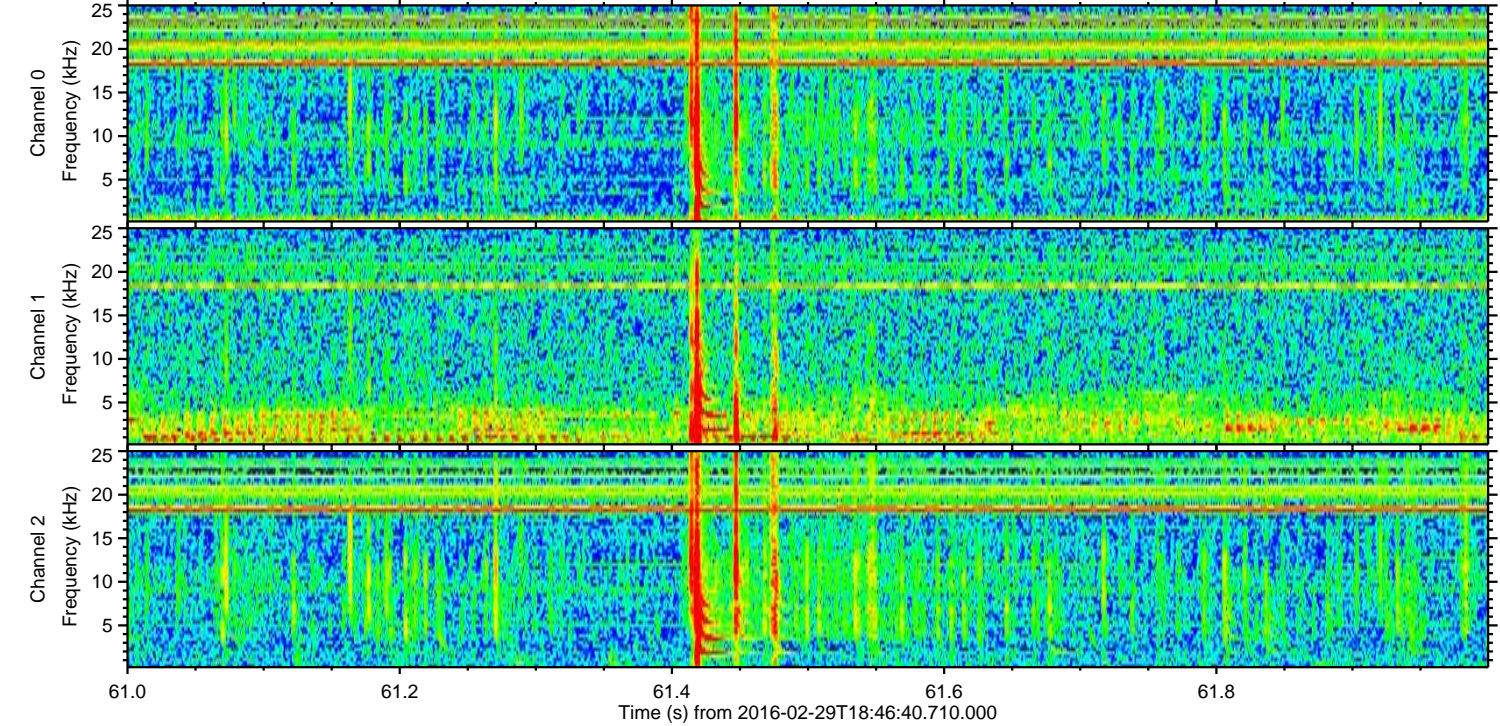
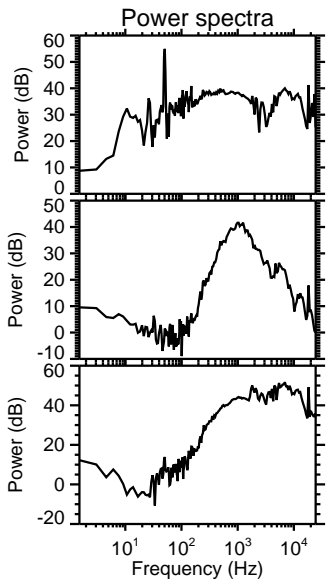
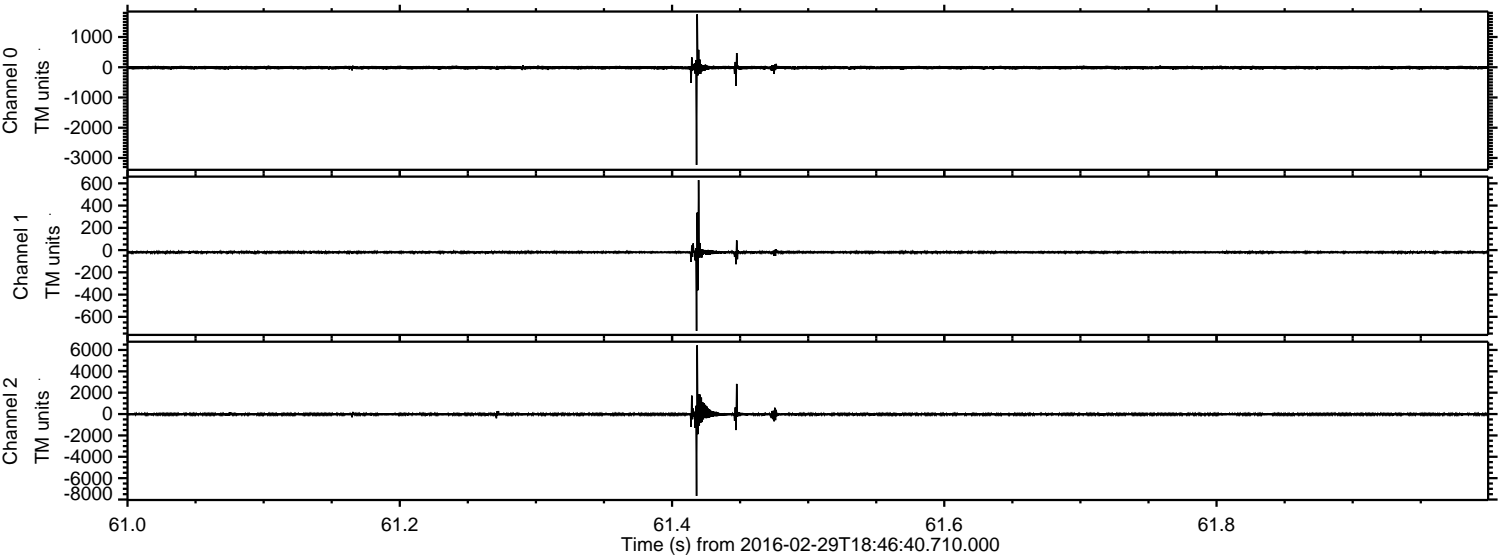

Processed Sun Apr 17 12:51:19 2016 by ELM ver.2012-10-06 from 001__elm20160229_184639__dat00.bin

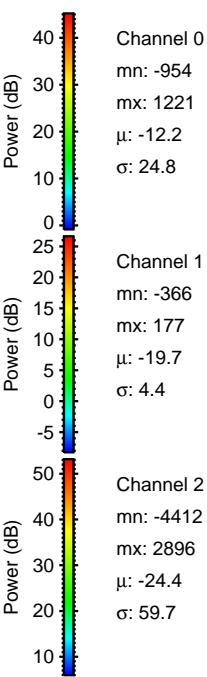
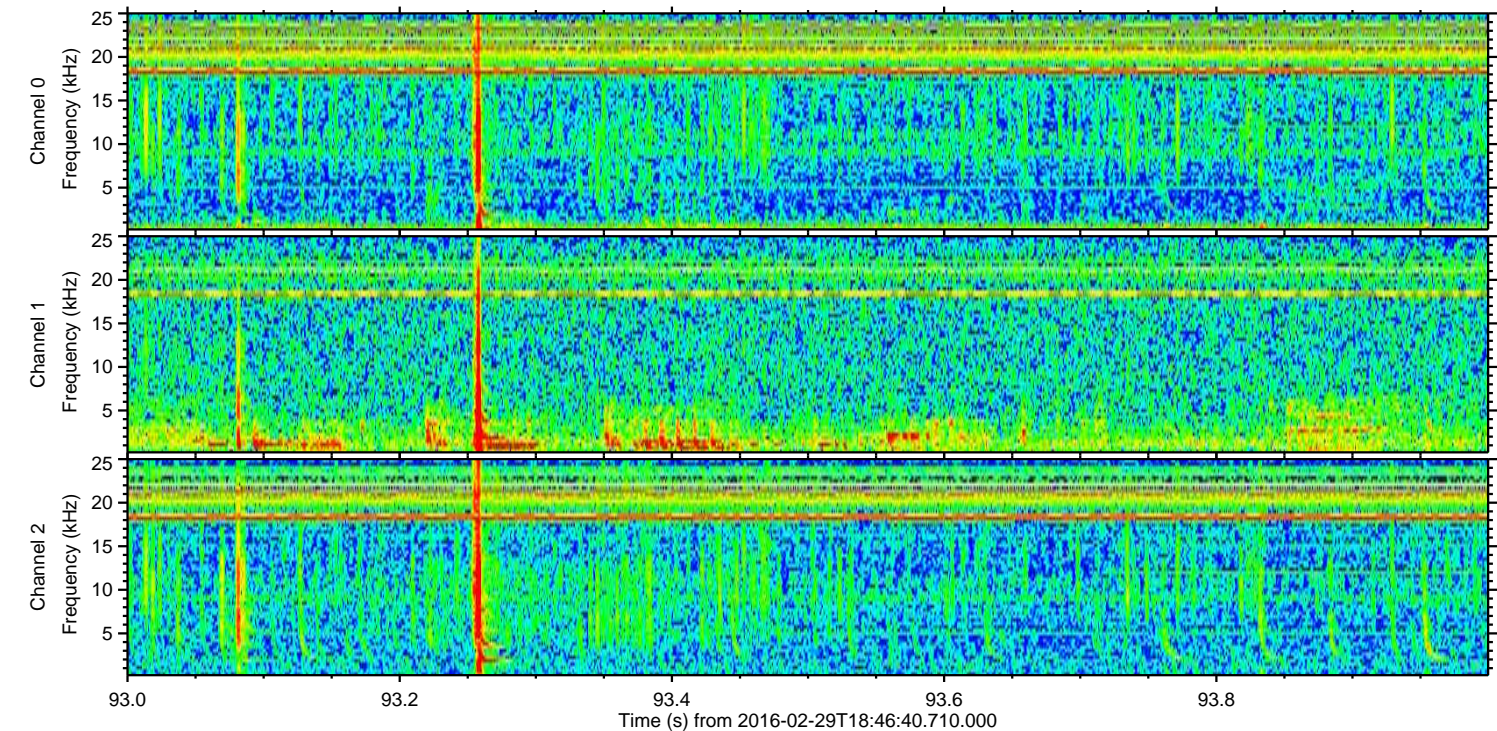
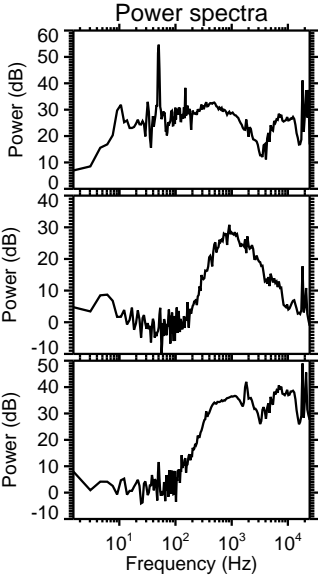
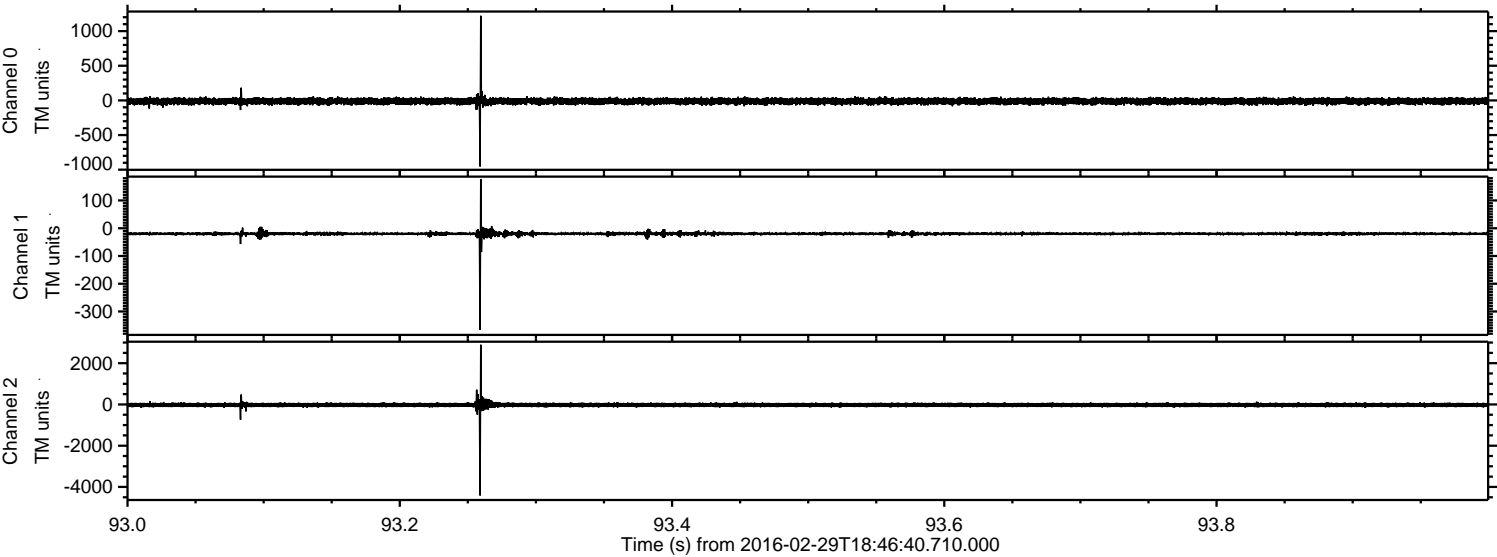

Processed Sun Apr 17 12:51:20 2016 by ELM ver.2012-10-06 from 001__elm20160229_184639__dat00.bin

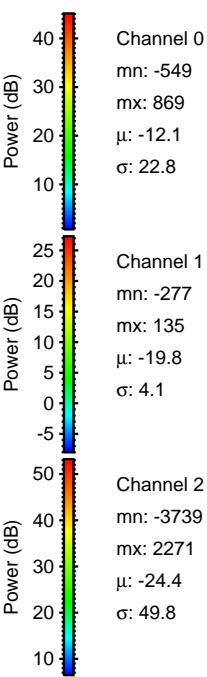
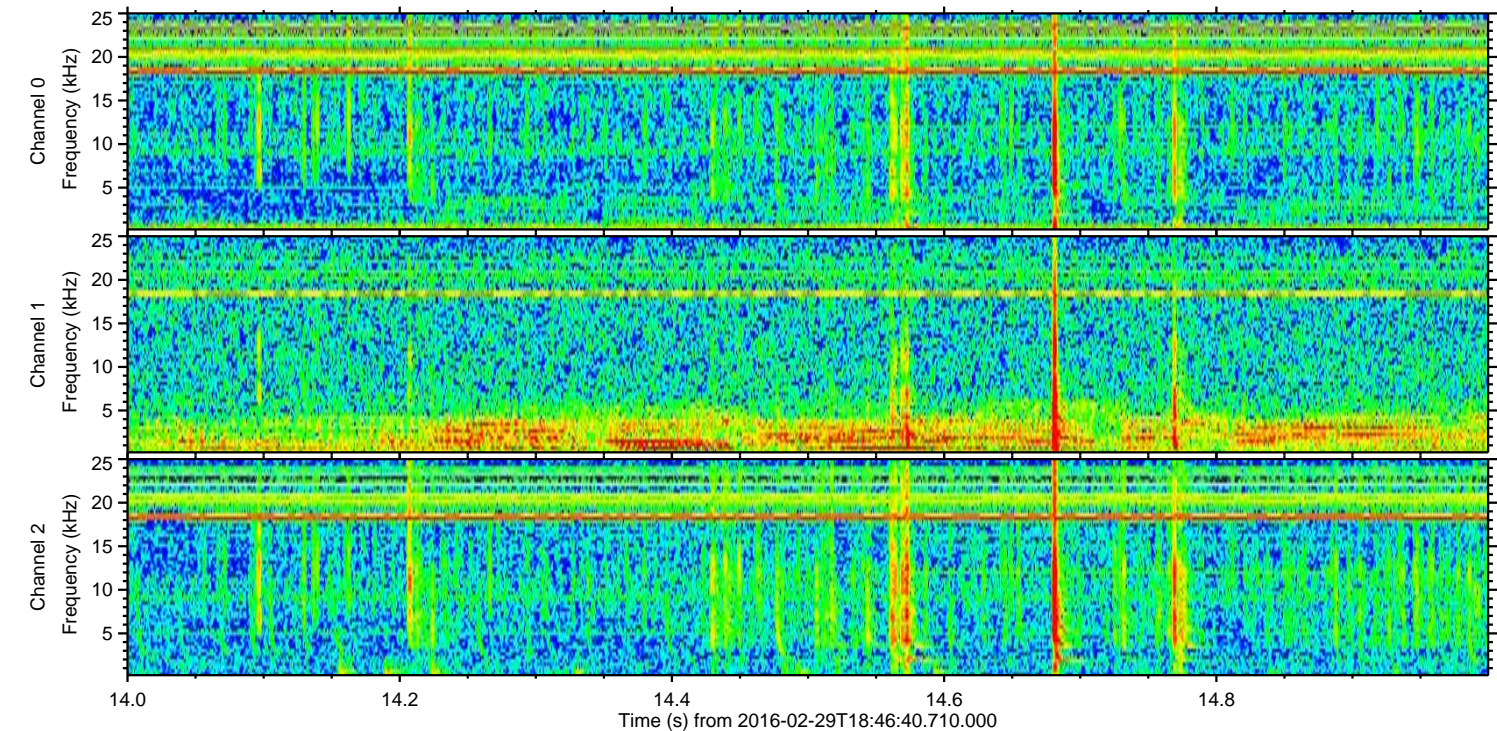
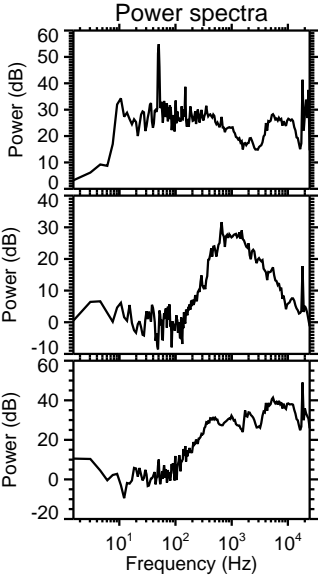
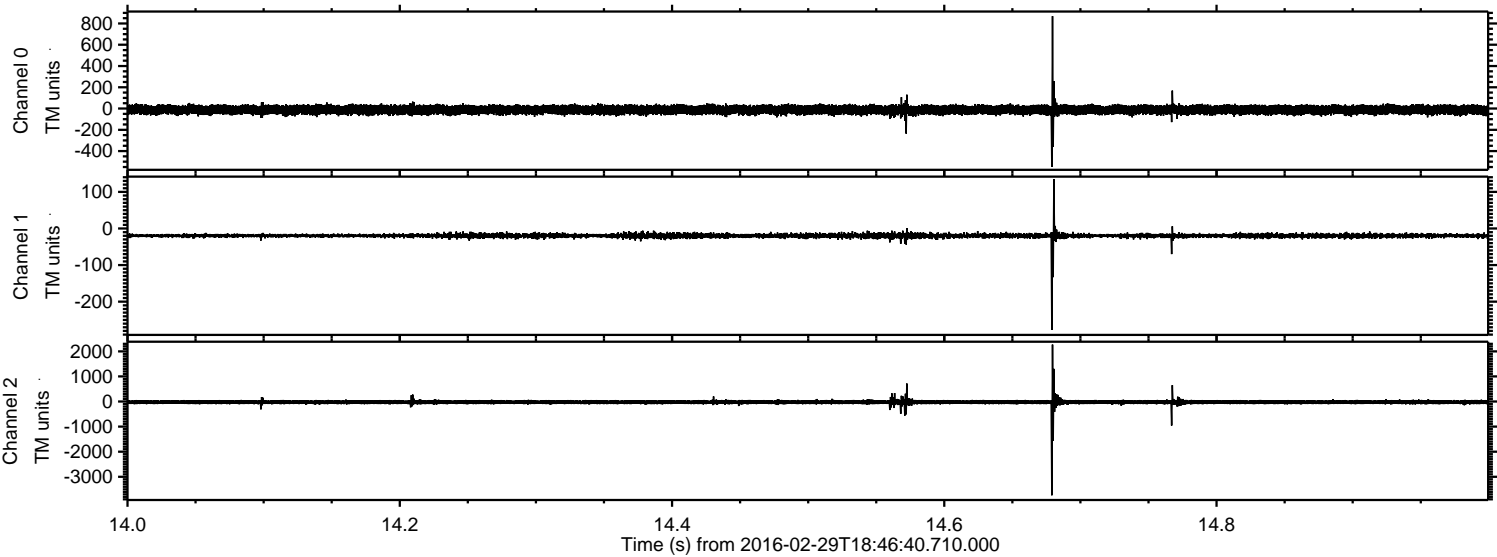

Processed Sun Apr 17 12:51:21 2016 by ELM ver.2012-10-06 from 001__elm20160229_184639__dat00.bin

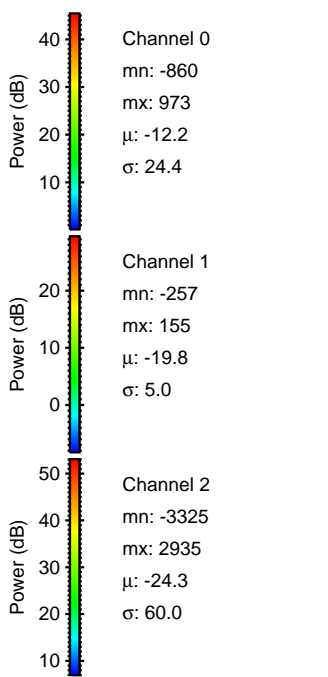
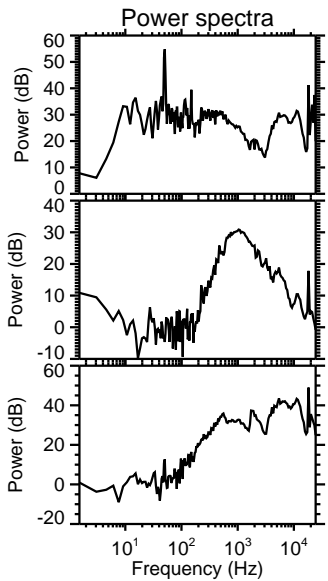
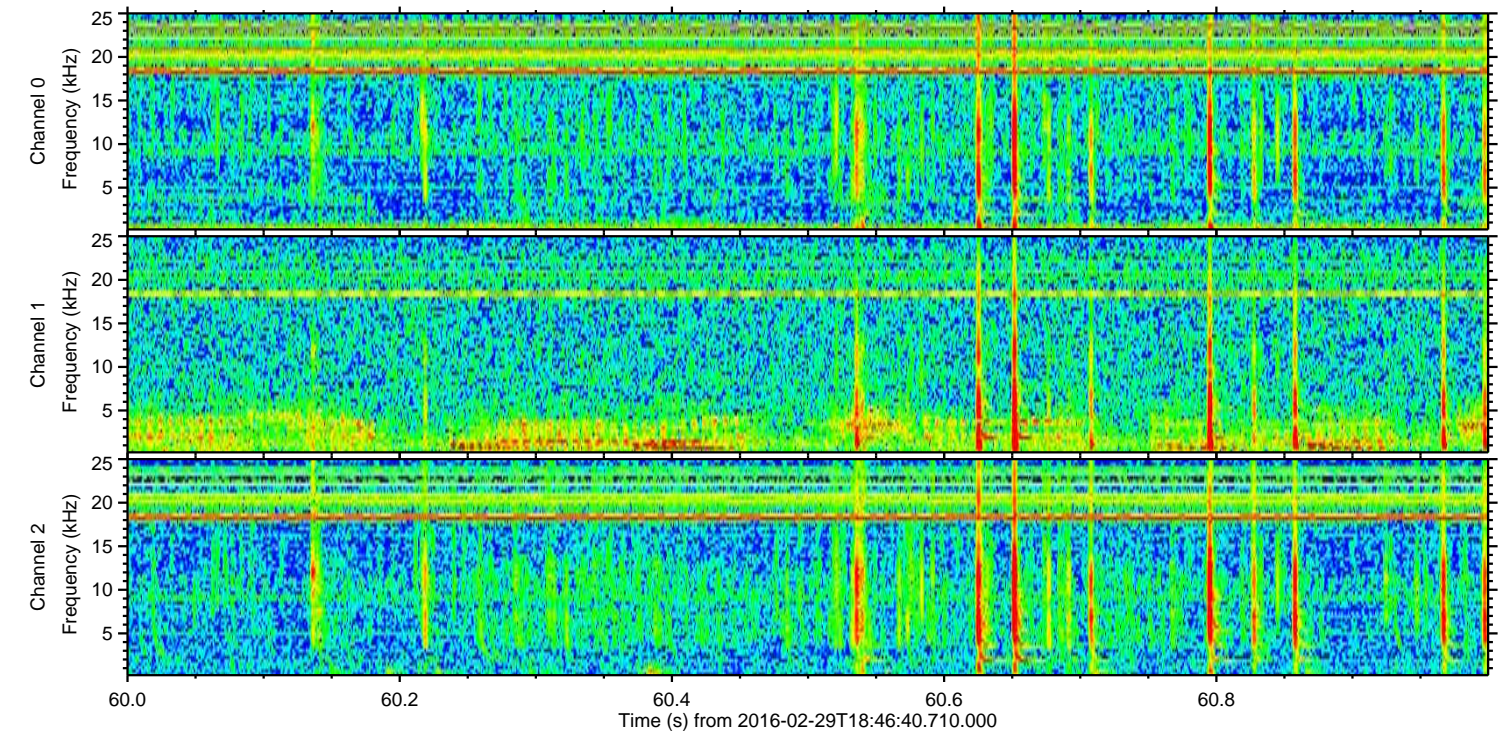
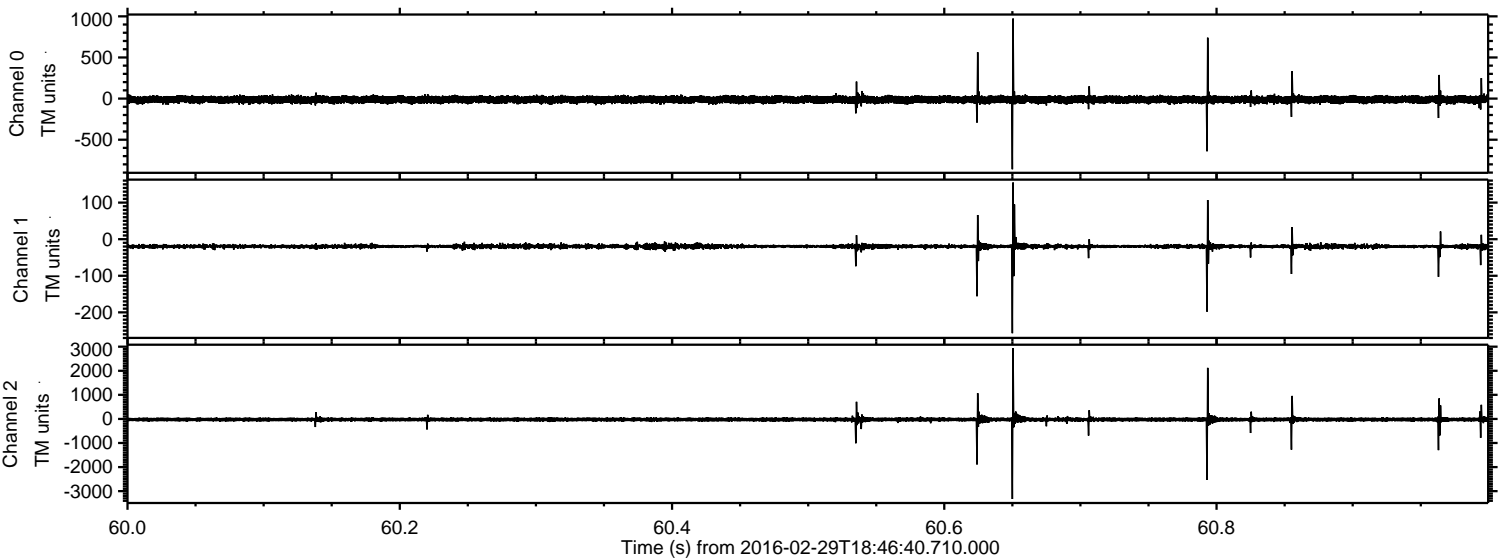

Processed Sun Apr 17 12:51:21 2016 by ELM ver.2012-10-06 from 001__elm20160229_184639__dat00.bin

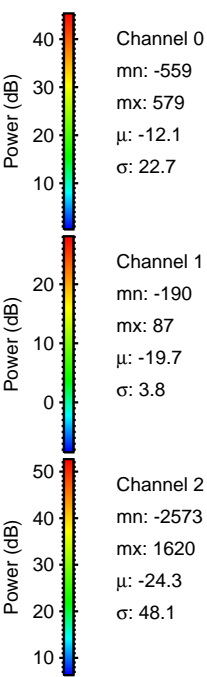
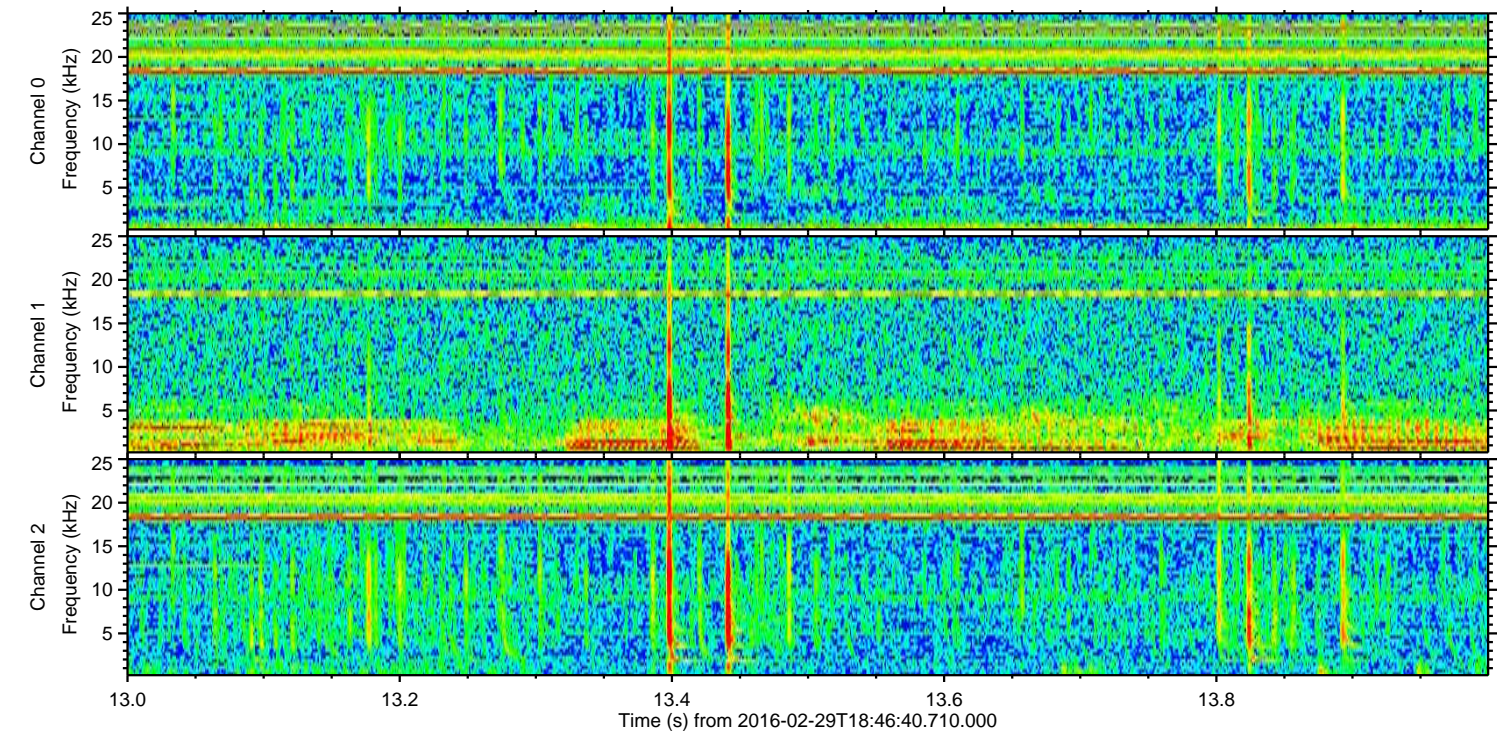
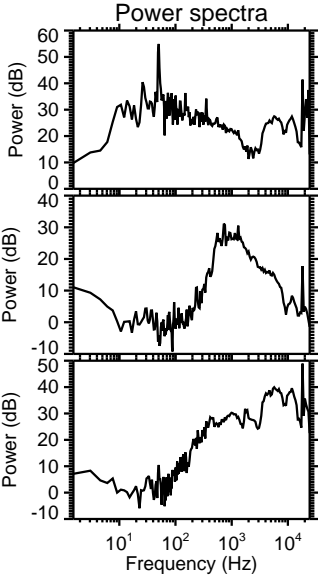
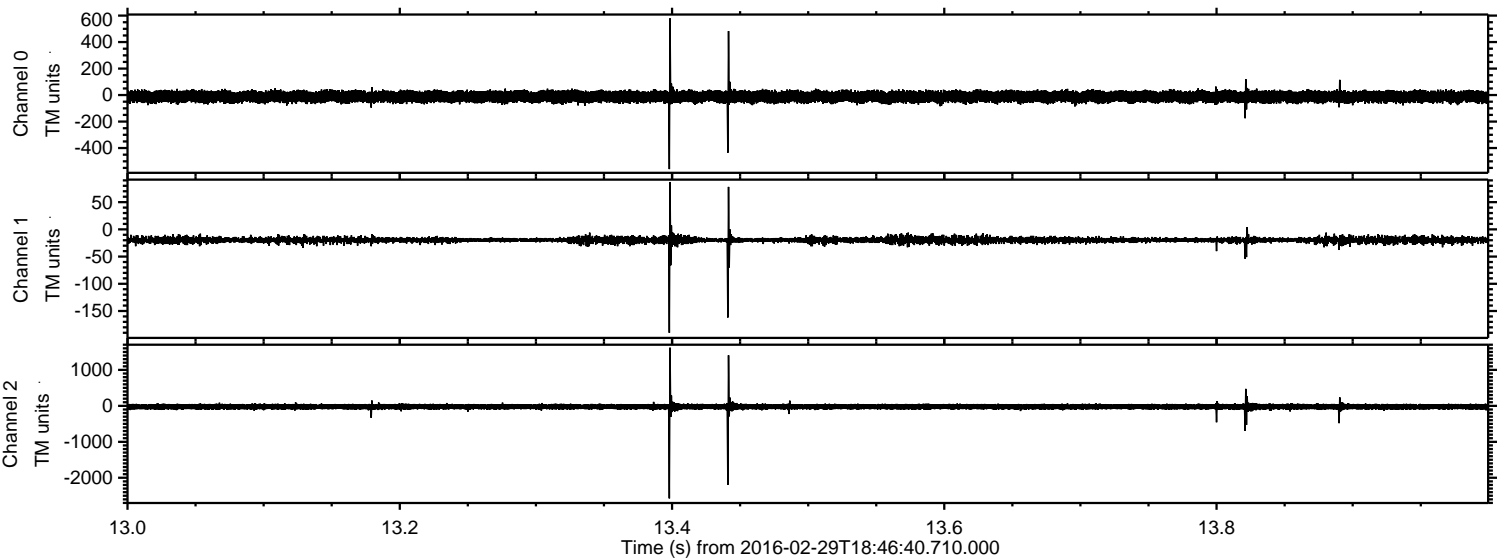

ELMAVAN 3D WAVEFORMS (Measured data sampled at 50 kHz) 51000 packets of 144 samples from 2016-02-29T18:46:40.710.000. Part 16/147

Processed Sun Apr 17 12:51:22 2016 by ELM ver.2012-10-06 from 001__elm20160229_184639__dat00.bin

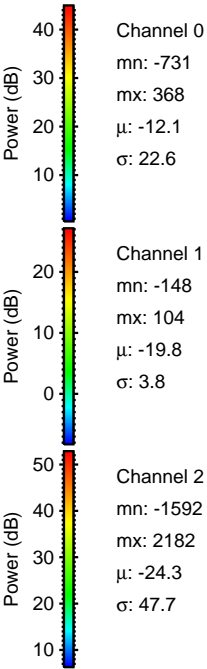
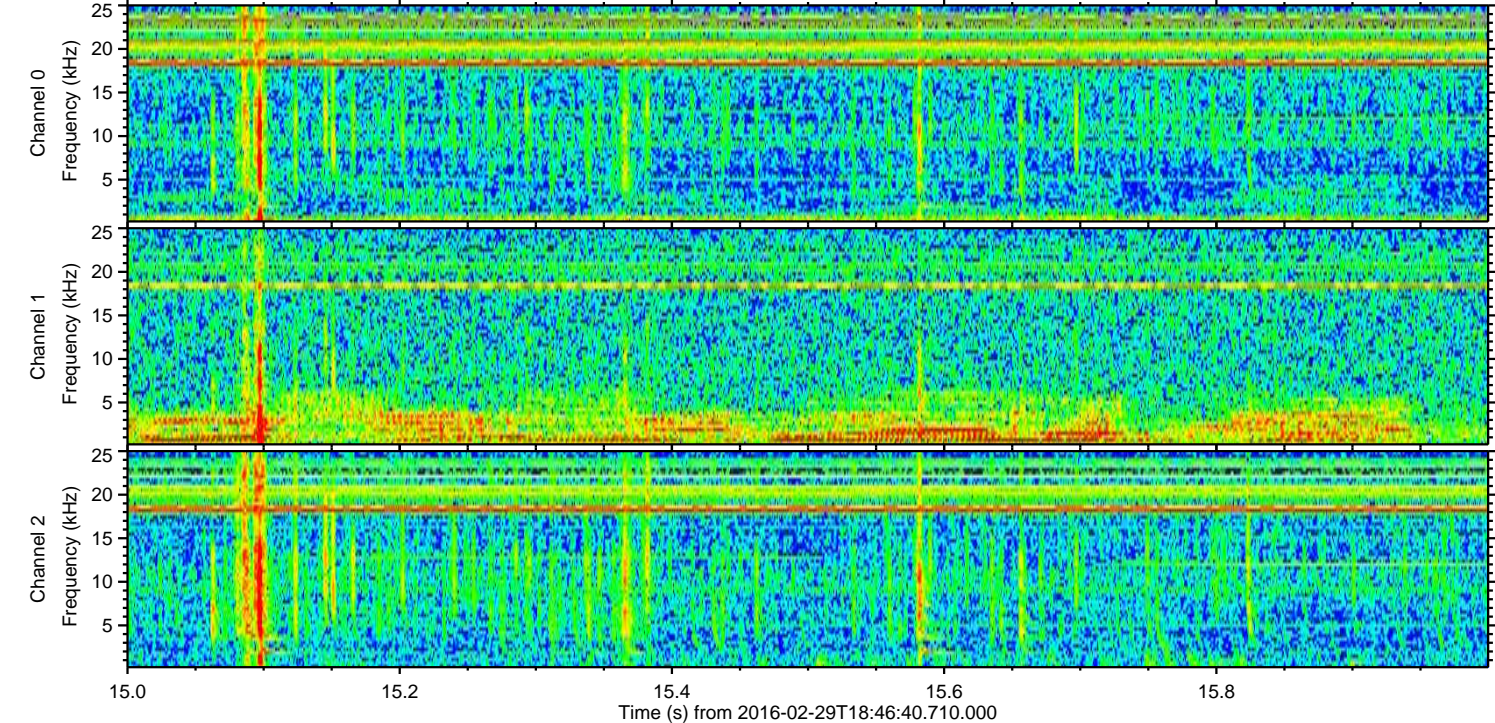
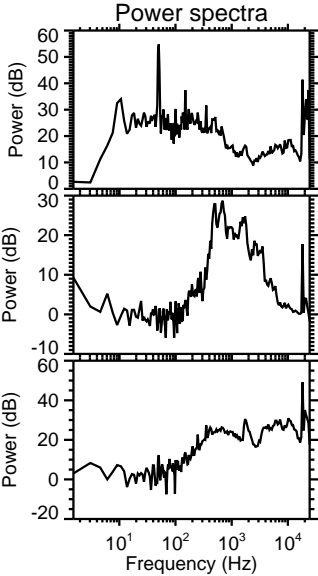
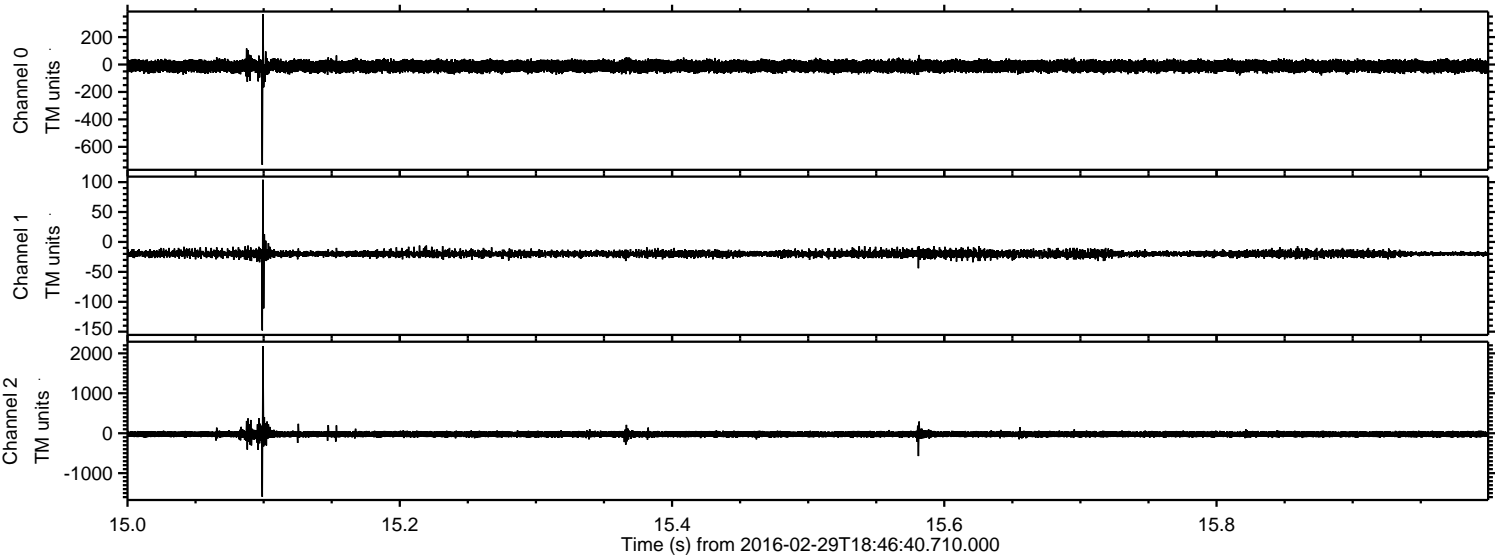

Processed Sun Apr 17 12:51:23 2016 by ELM ver.2012-10-06 from 001__elm20160229_184639__dat00.bin

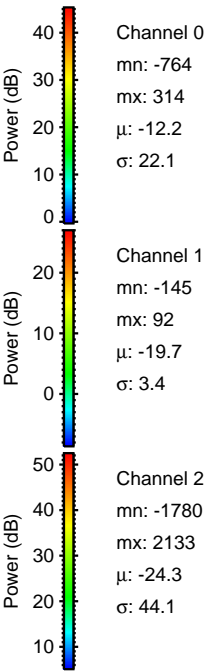
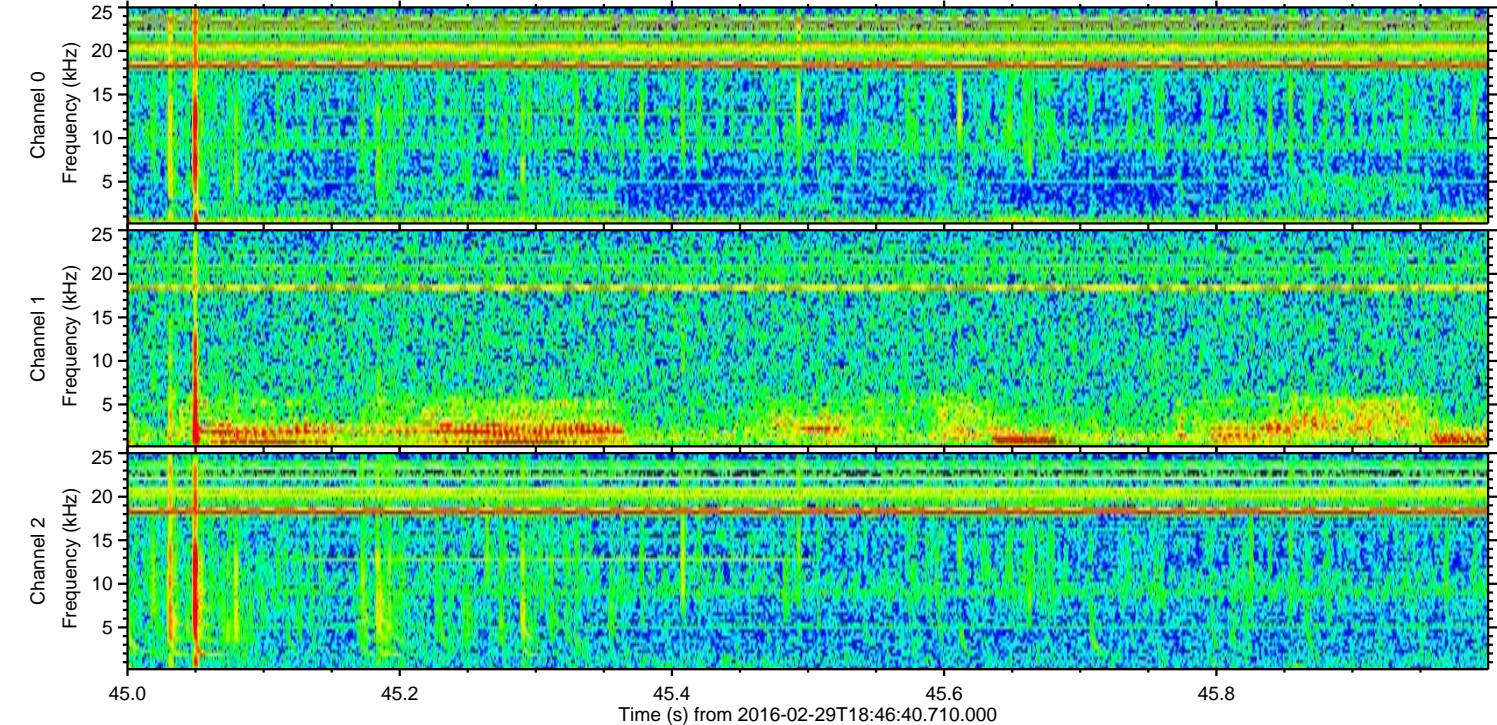
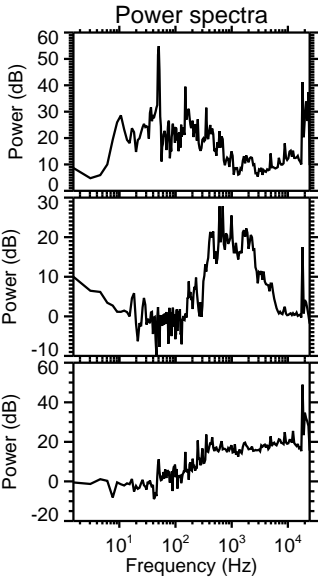
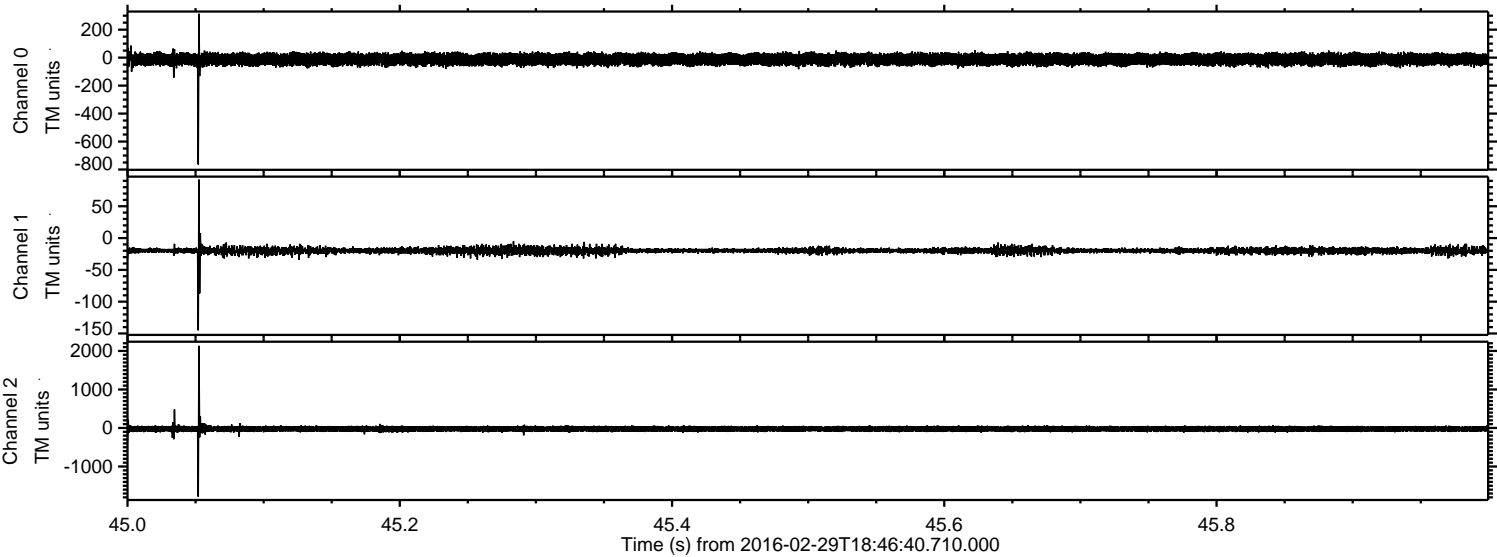

Processed Sun Apr 17 12:51:24 2016 by ELM ver.2012-10-06 from 001__elm20160229_184639__dat00.bin

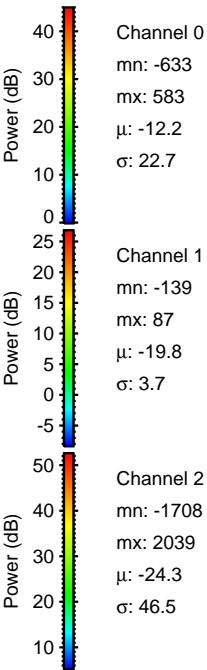
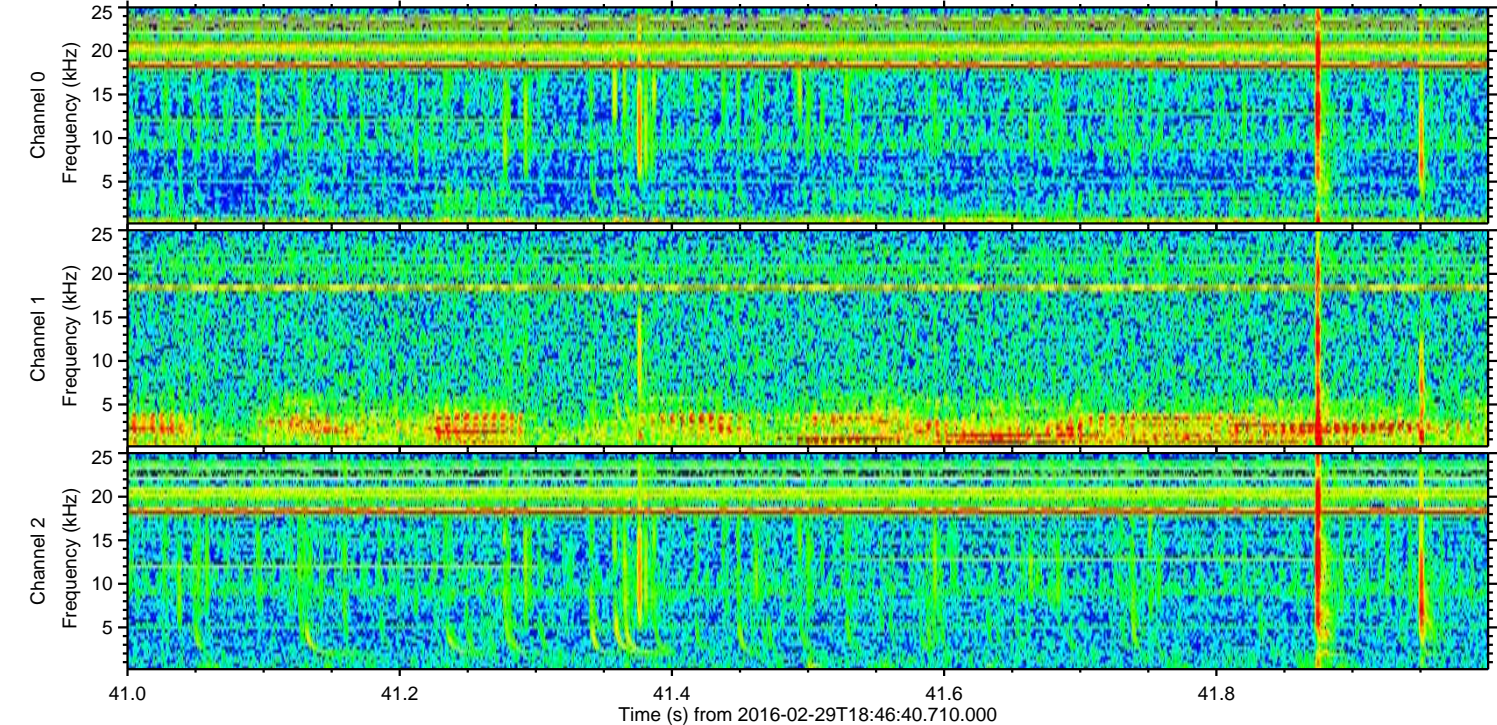
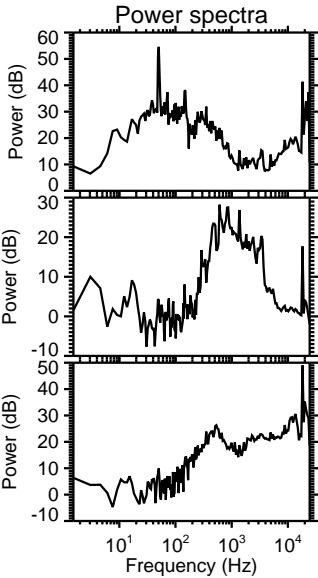
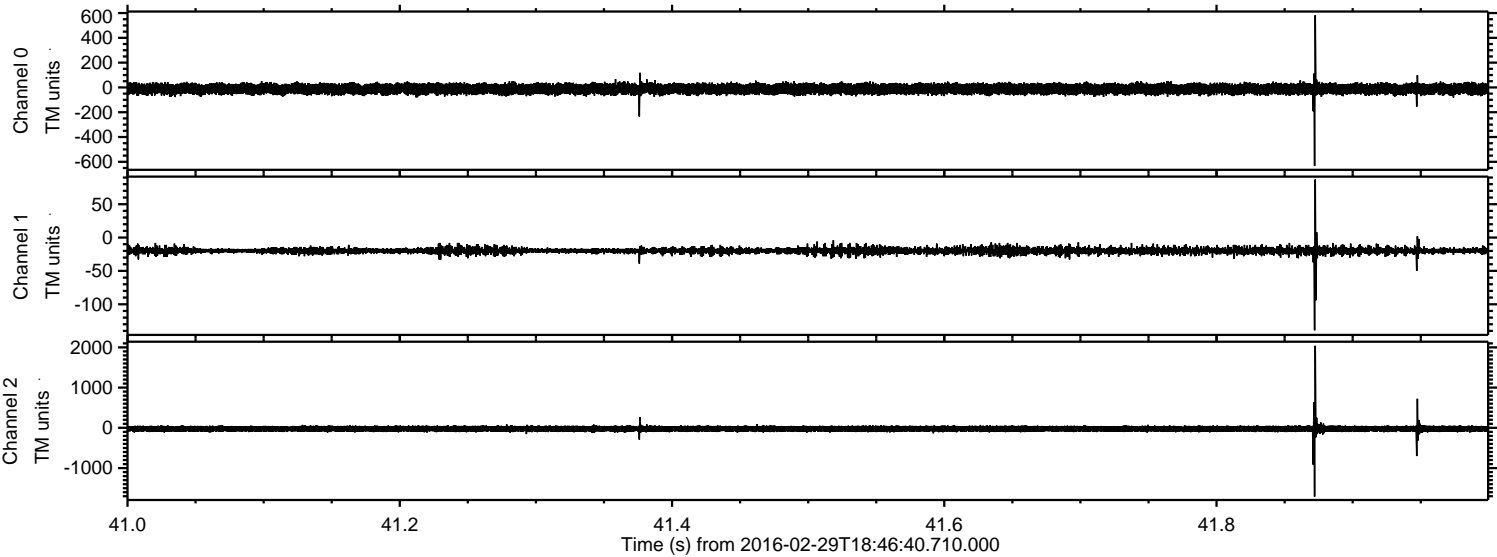

Processed Sun Apr 17 12:51:25 2016 by ELM ver.2012-10-06 from 001__elm20160229_184639__dat00.bin

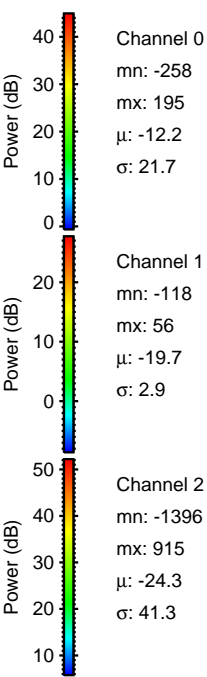
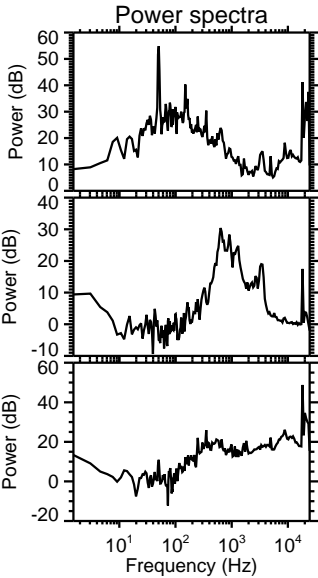
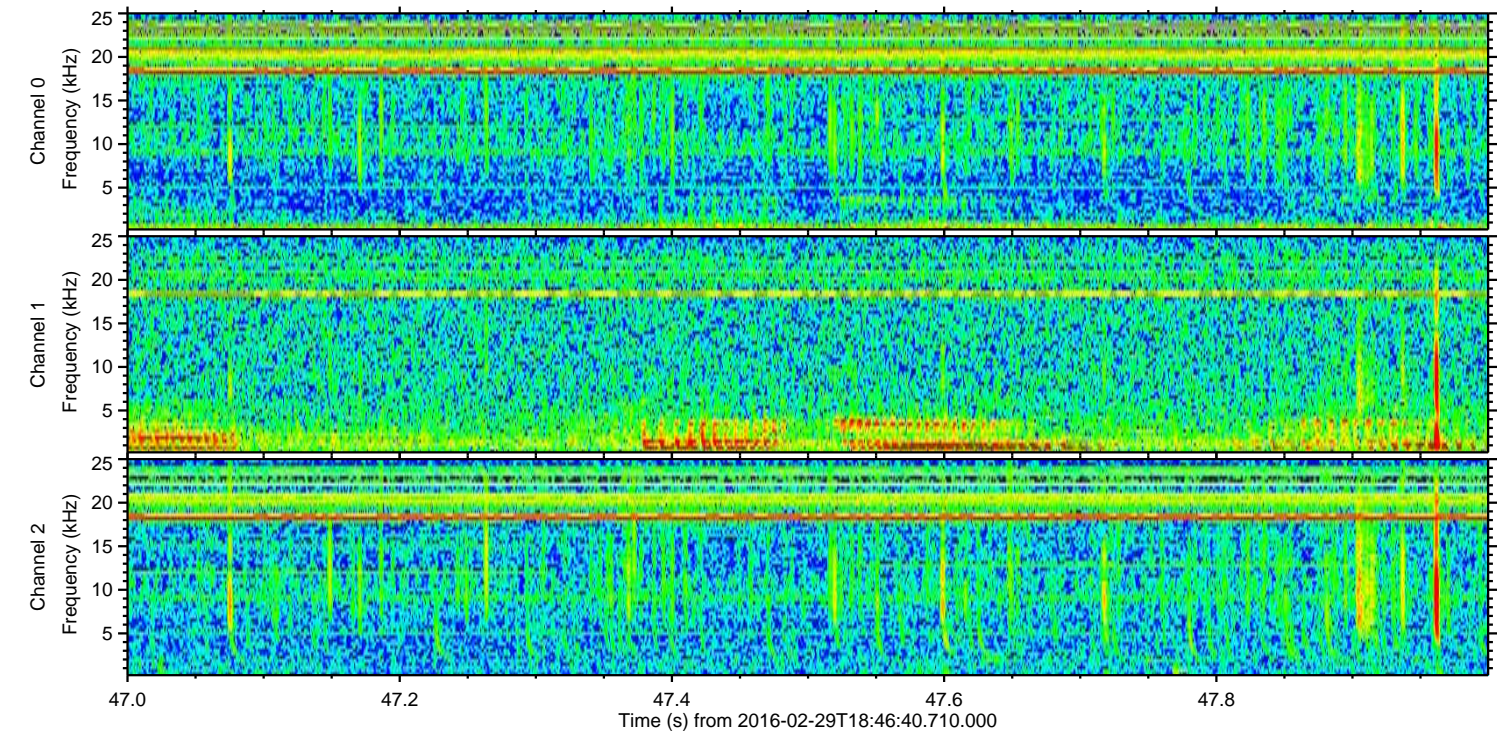
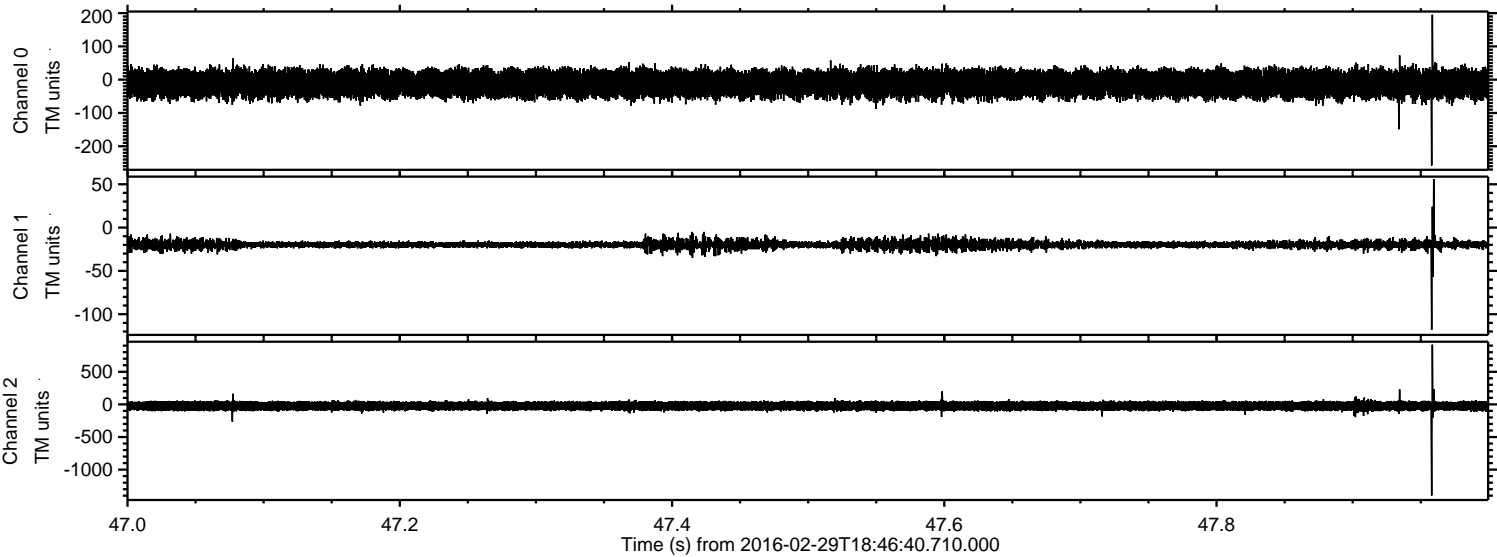

Processed Sun Apr 17 12:51:26 2016 by ELM ver.2012-10-06 from 001__elm20160229_184639__dat00.bin

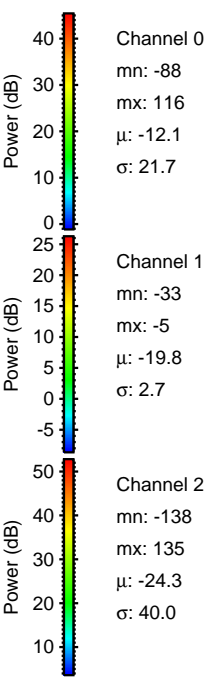
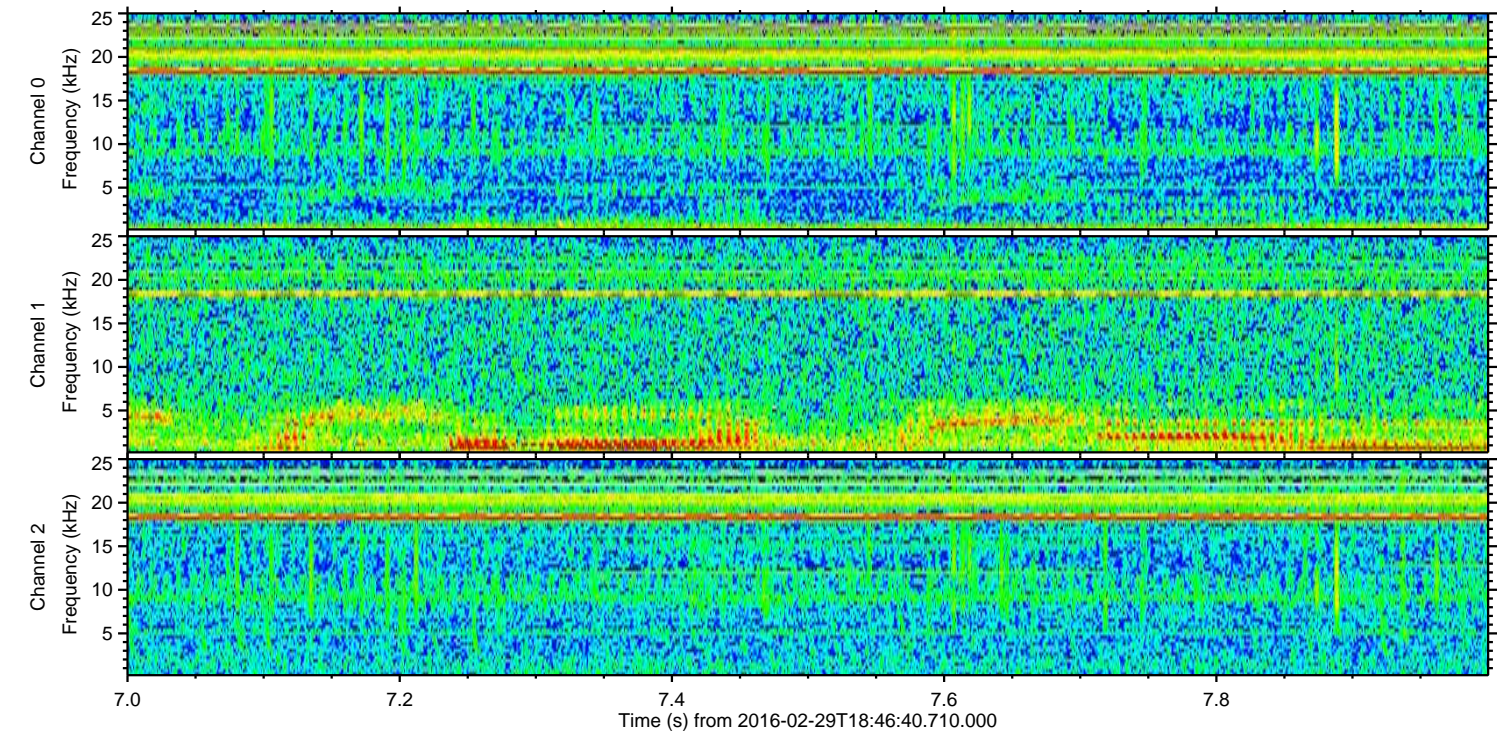
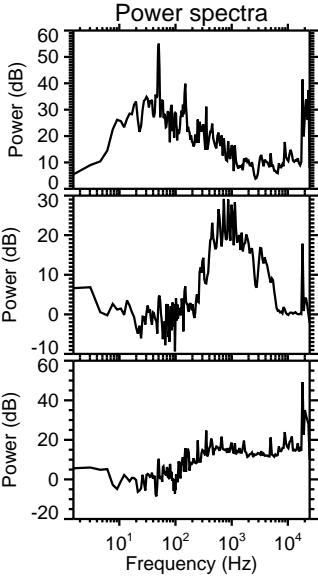
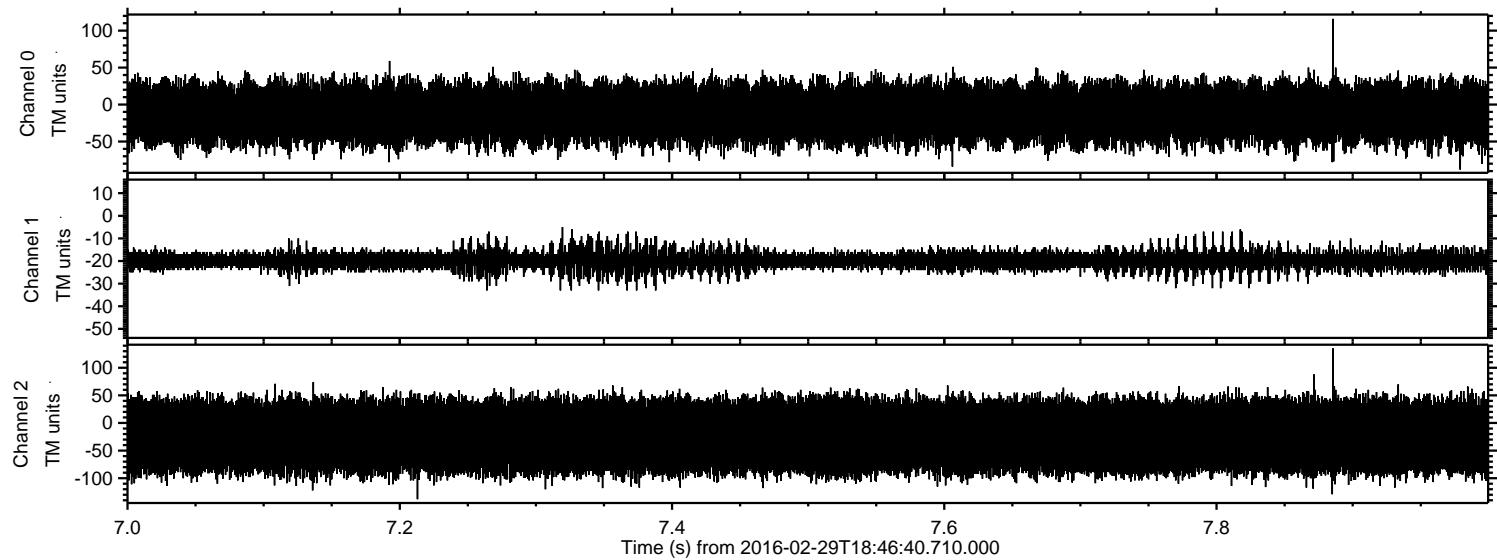

Channel 0
mn: -88
mx: 116
 μ : -12.1
 σ : 21.7

Channel 1
mn: -33
mx: -5
 μ : -19.8
 σ : 2.7

Channel 2
mn: -138
mx: 135
 μ : -24.3
 σ : 40.0