

# ELMAVAN 3D WAVEFORMS (Measured data sampled at 50 kHz) 51000 packets of 144 samples from 2016-02-29T16:26:34.541.000.

Processed Sun Apr 17 12:22:51 2016 by ELM ver.2012-10-06 from 001\_\_elm20160229\_162633\_\_dat00.bin

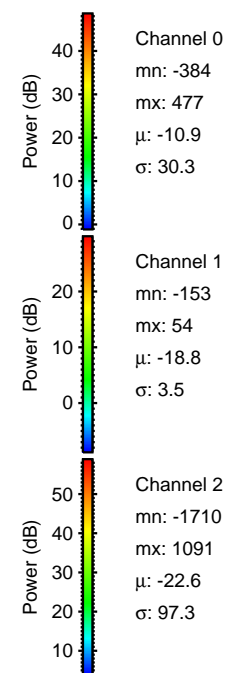

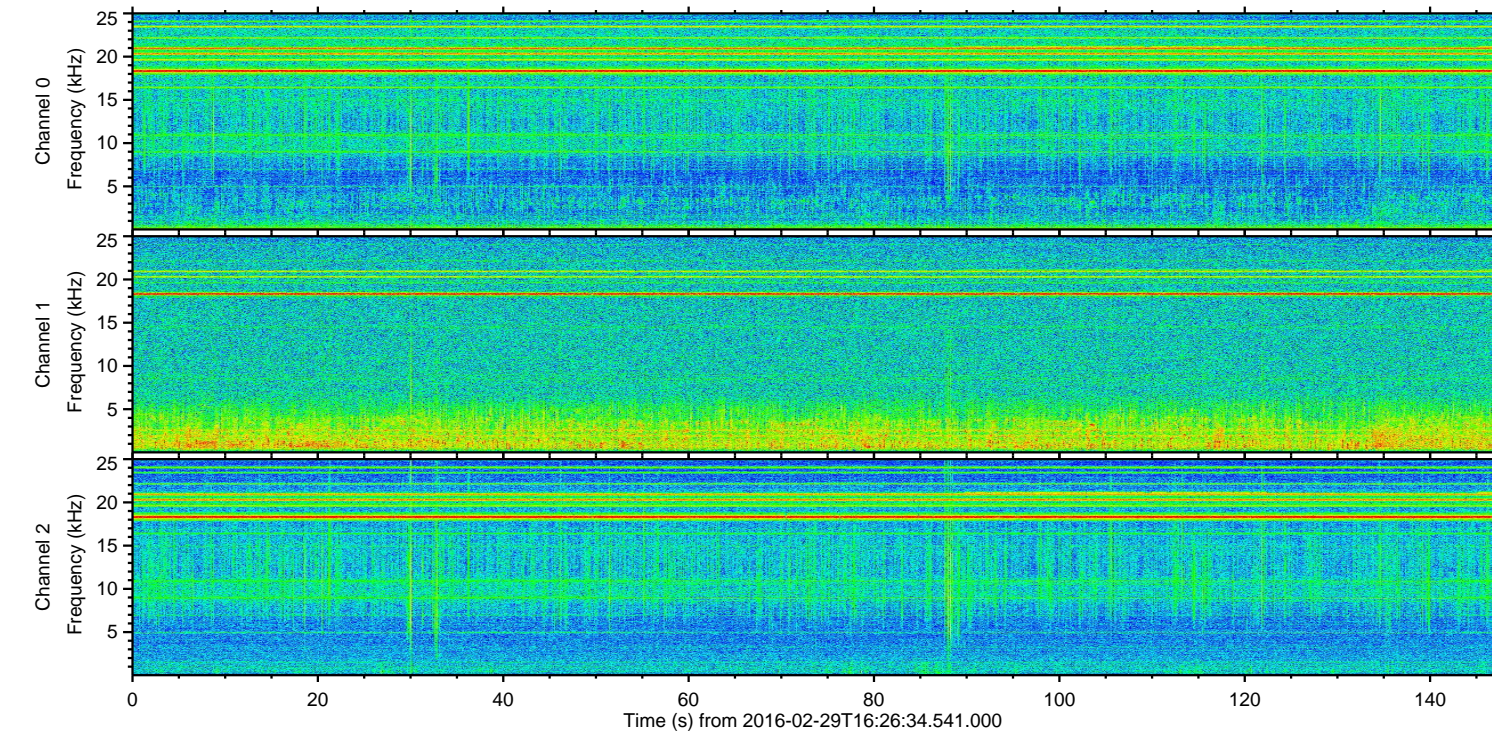
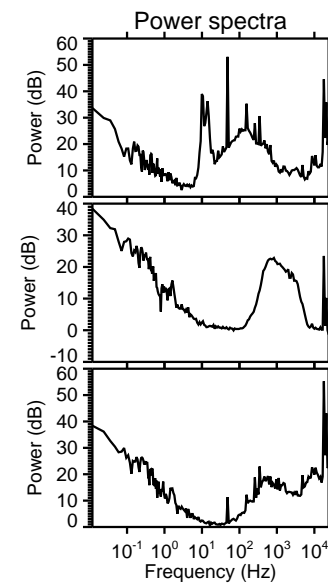
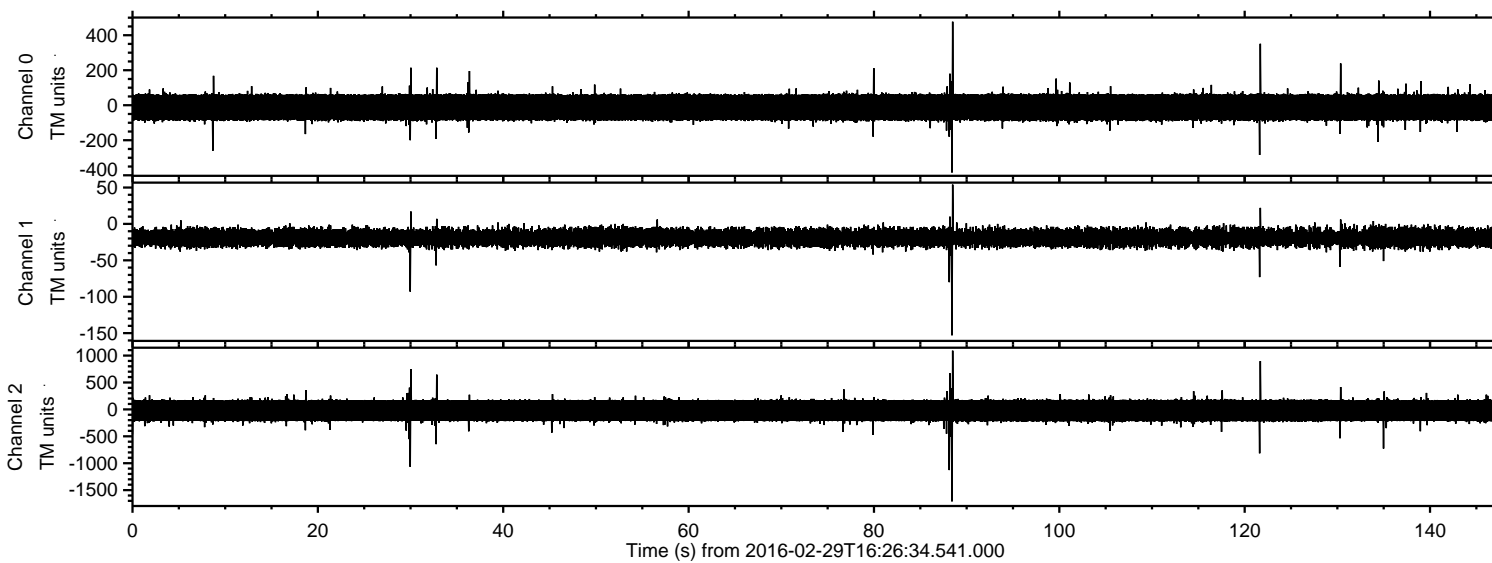

Processed Sun Apr 17 12:23:02 2016 by ELM ver.2012-10-06 from 001\_\_elm20160229\_162633\_\_dat00.bin

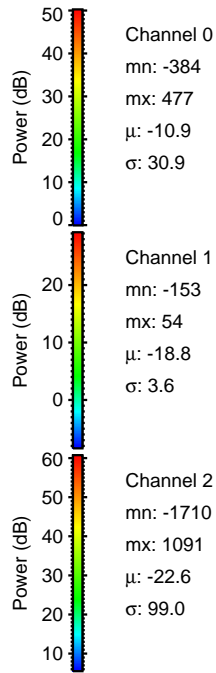
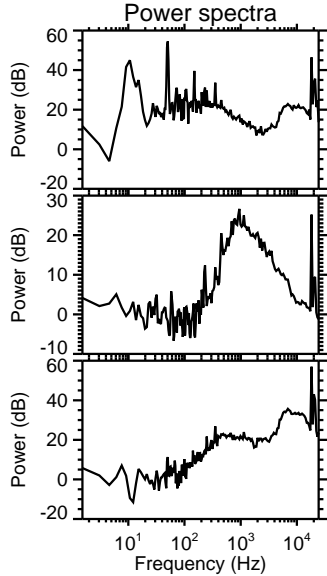
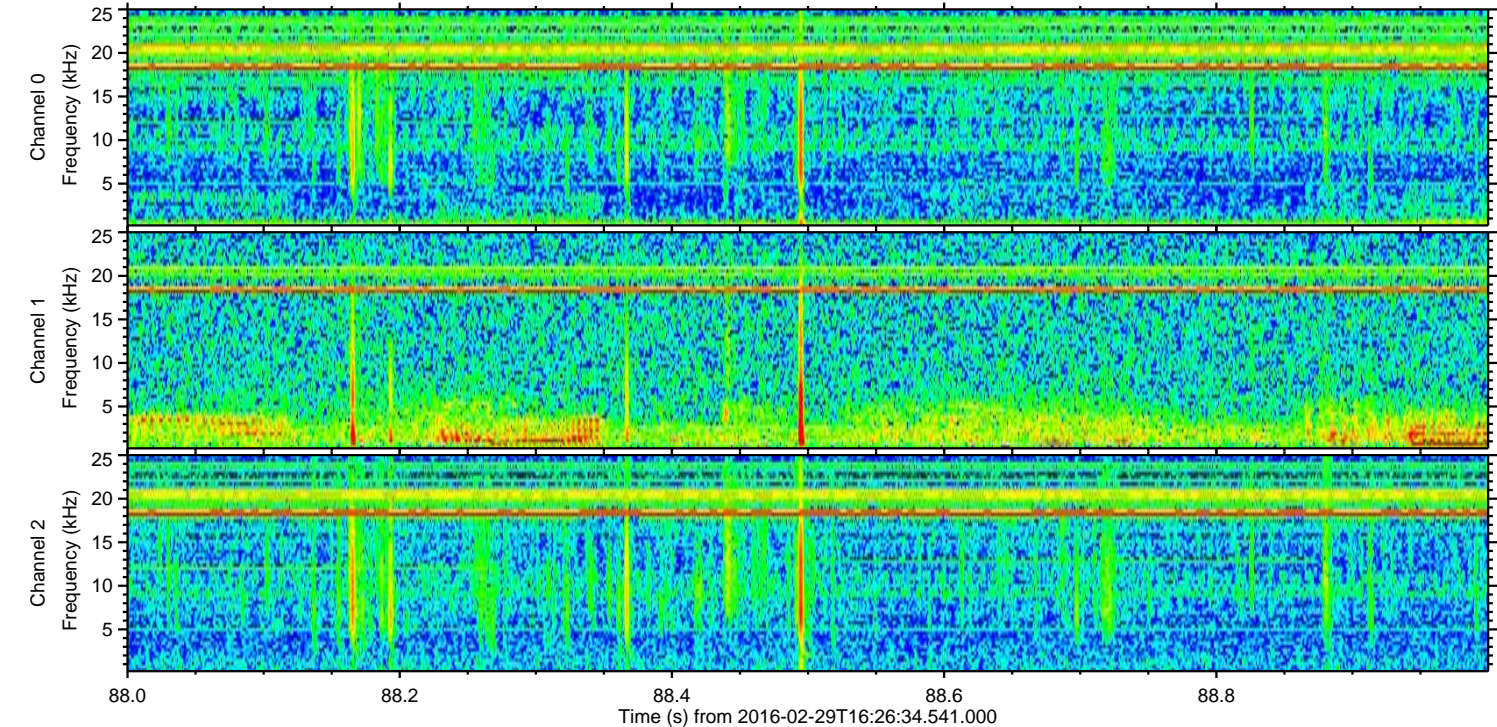
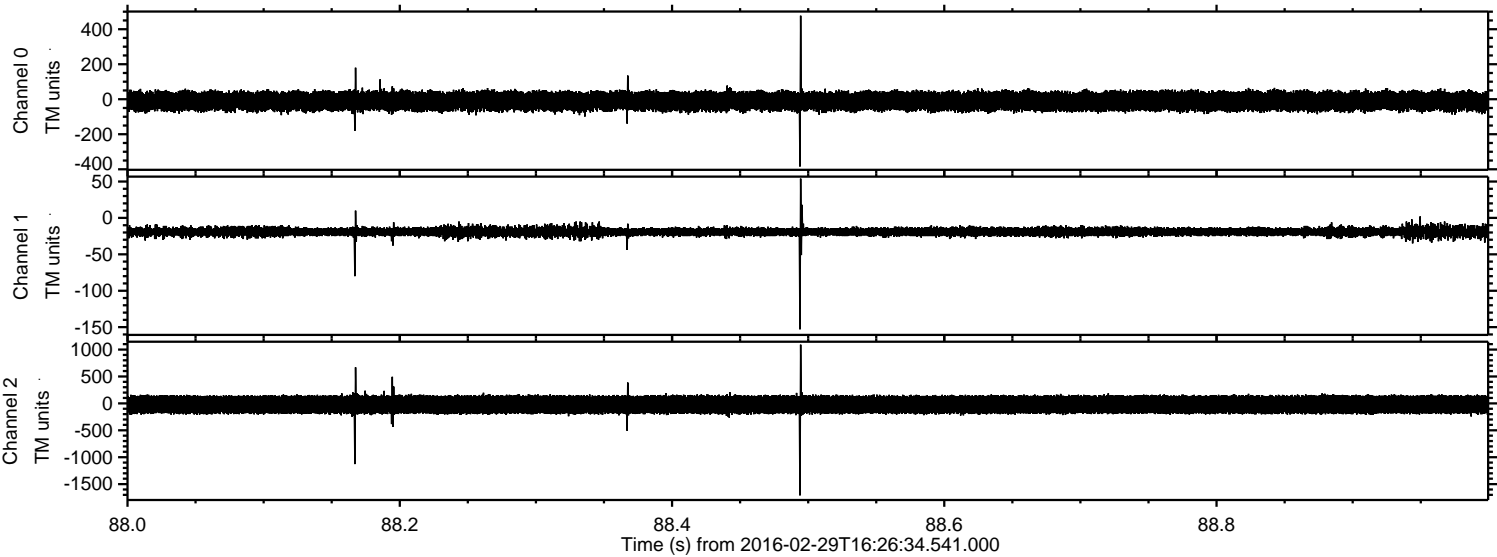

Channel 0  
mn: -384  
mx: 477  
 $\mu$ : -10.9  
 $\sigma$ : 30.9

Channel 1  
mn: -153  
mx: 54  
 $\mu$ : -18.8  
 $\sigma$ : 3.6

Channel 2  
mn: -1710  
mx: 1091  
 $\mu$ : -22.6  
 $\sigma$ : 99.0



ELMAVAN 3D WAVEFORMS (Measured data sampled at 50 kHz) 51000 packets of 144 samples from 2016-02-29T16:26:34.541.000. Part 31/147

Processed Sun Apr 17 12:23:03 2016 by ELM ver.2012-10-06 from 001\_\_elm20160229\_162633\_\_dat00.bin

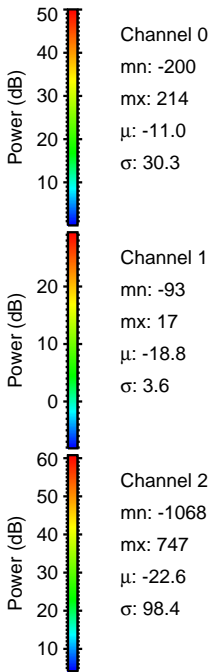
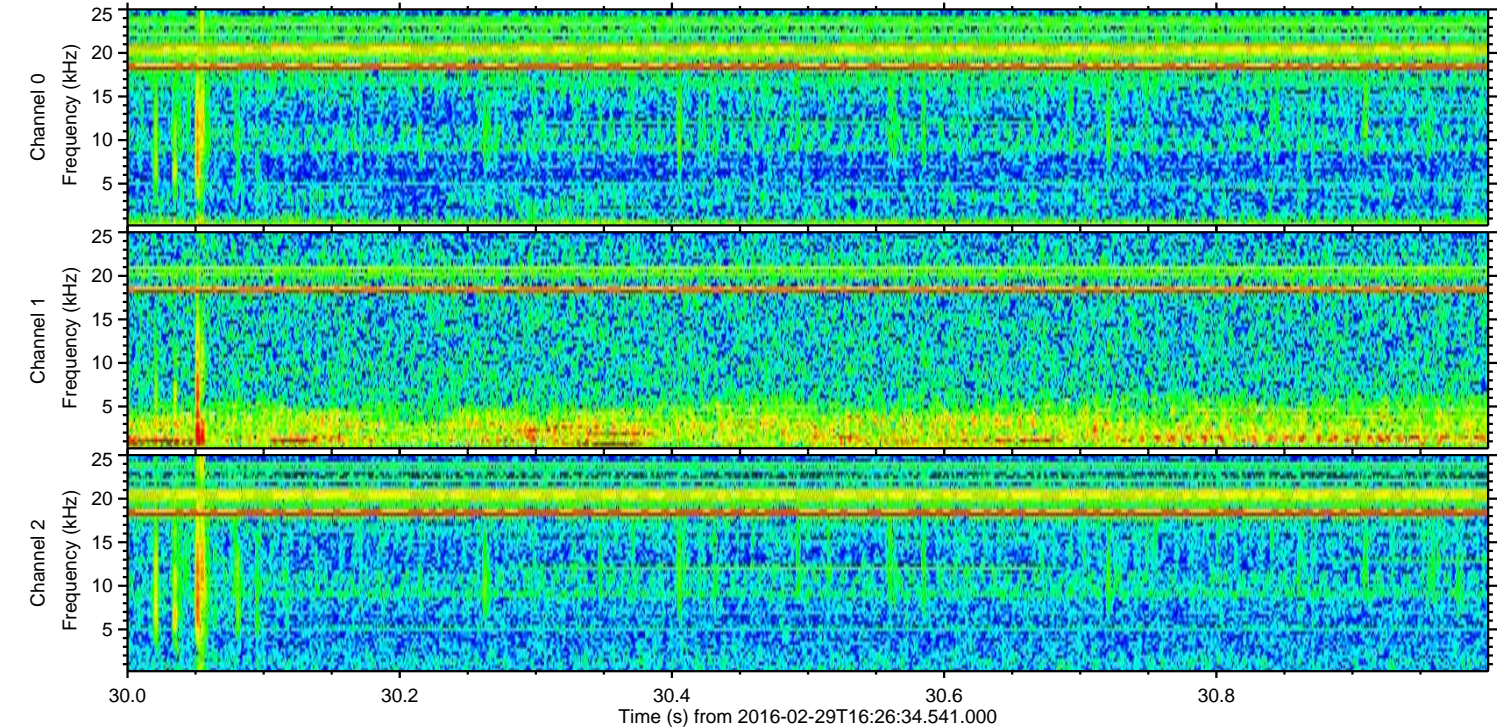
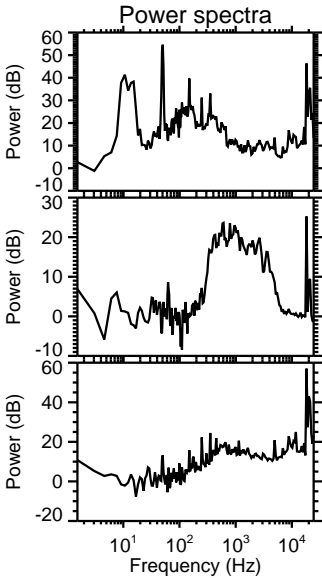
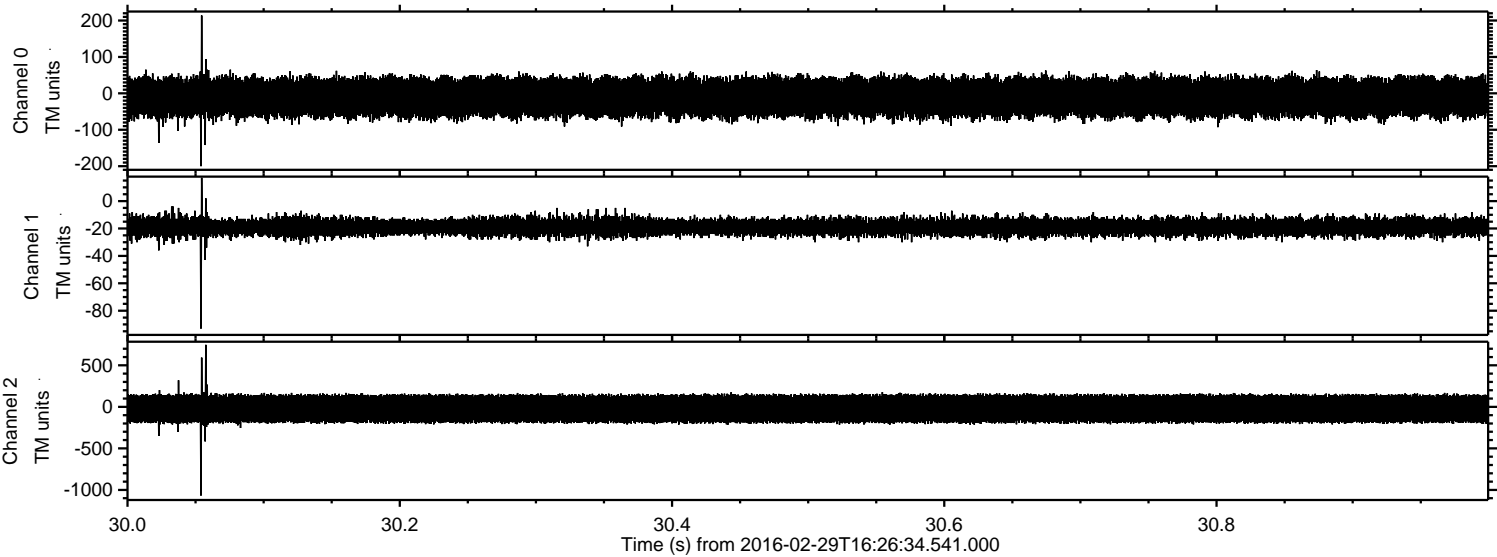



ELMAVAN 3D WAVEFORMS (Measured data sampled at 50 kHz) 51000 packets of 144 samples from 2016-02-29T16:26:34.541.000. Part 122/147

Processed Sun Apr 17 12:23:04 2016 by ELM ver.2012-10-06 from 001\_\_elm20160229\_162633\_\_dat00.bin

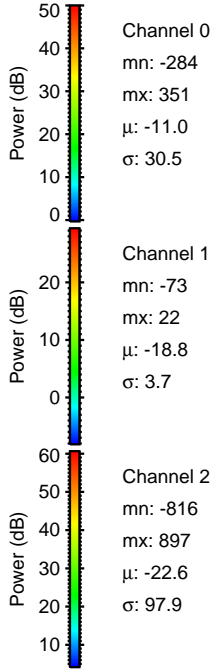
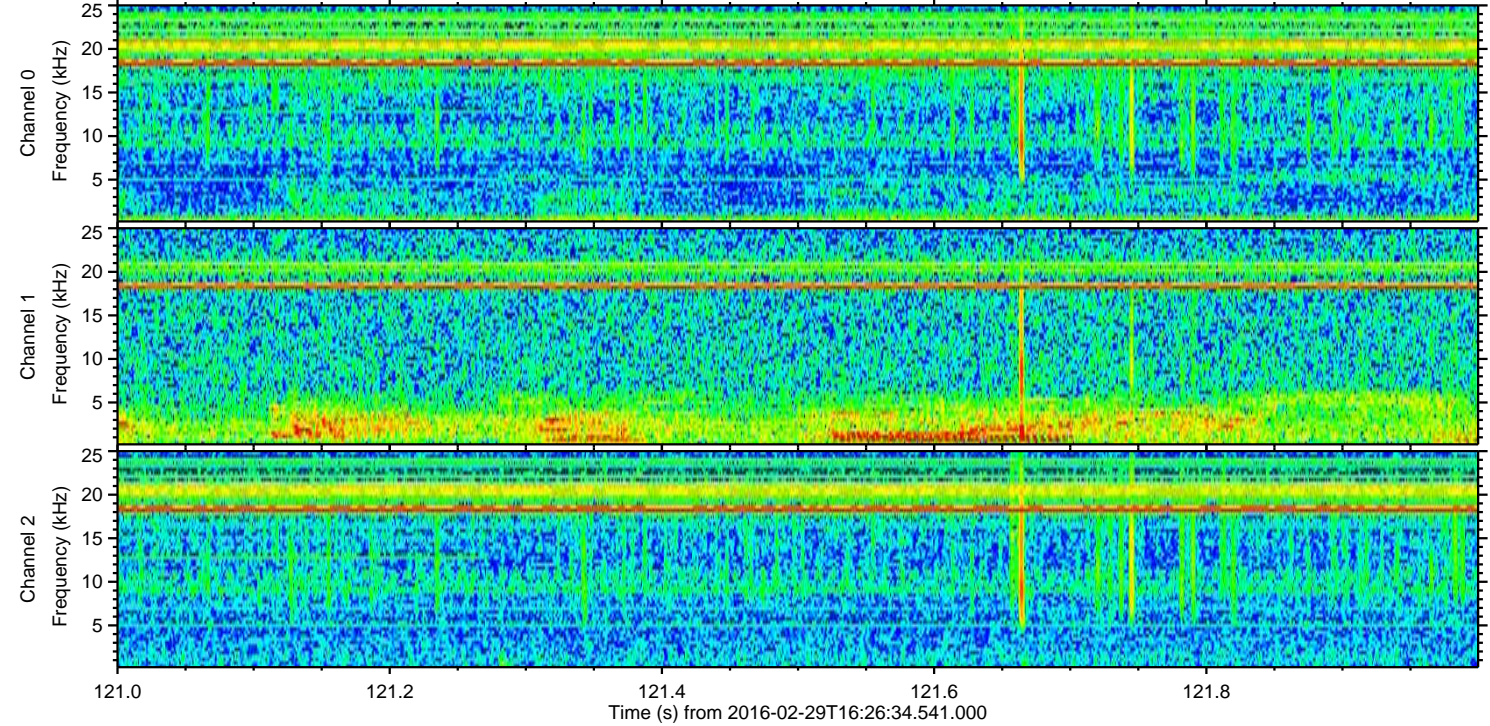
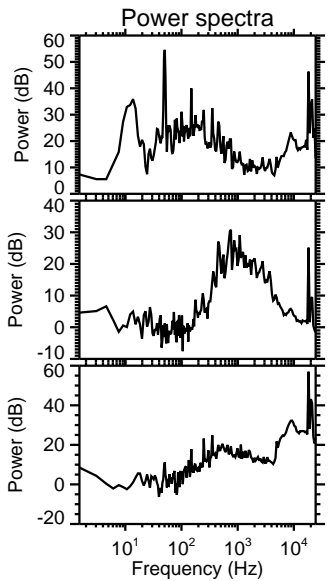
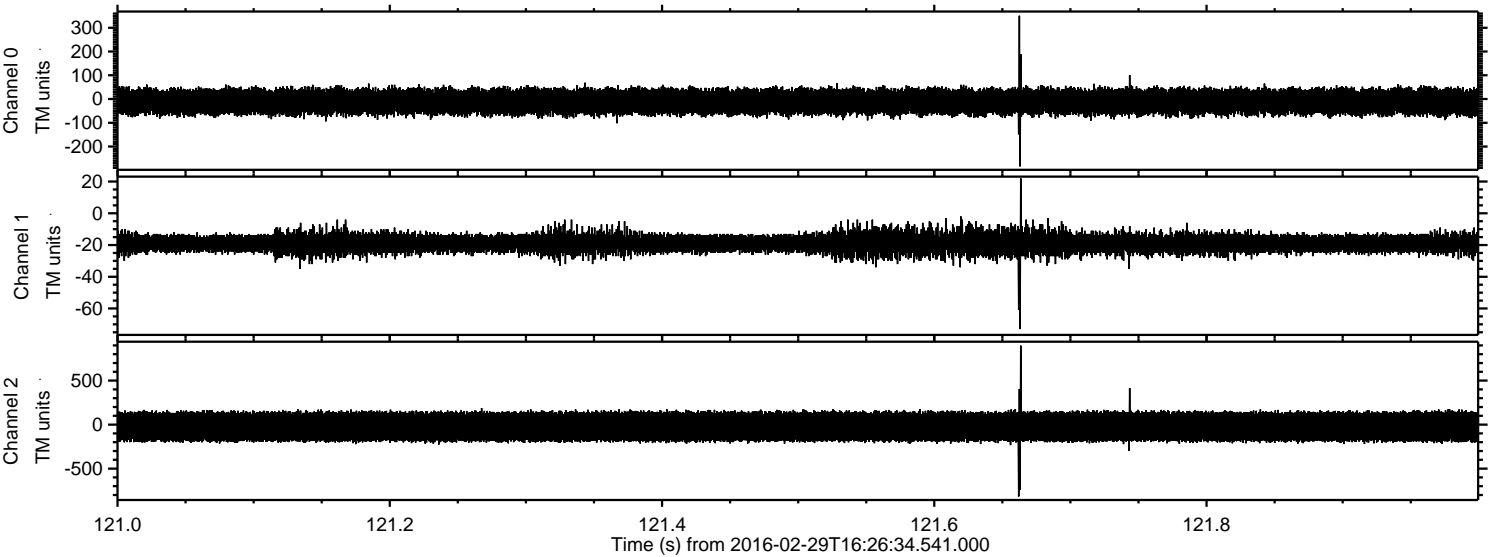



ELMAVAN 3D WAVEFORMS (Measured data sampled at 50 kHz) 51000 packets of 144 samples from 2016-02-29T16:26:34.541.000. Part 136/147

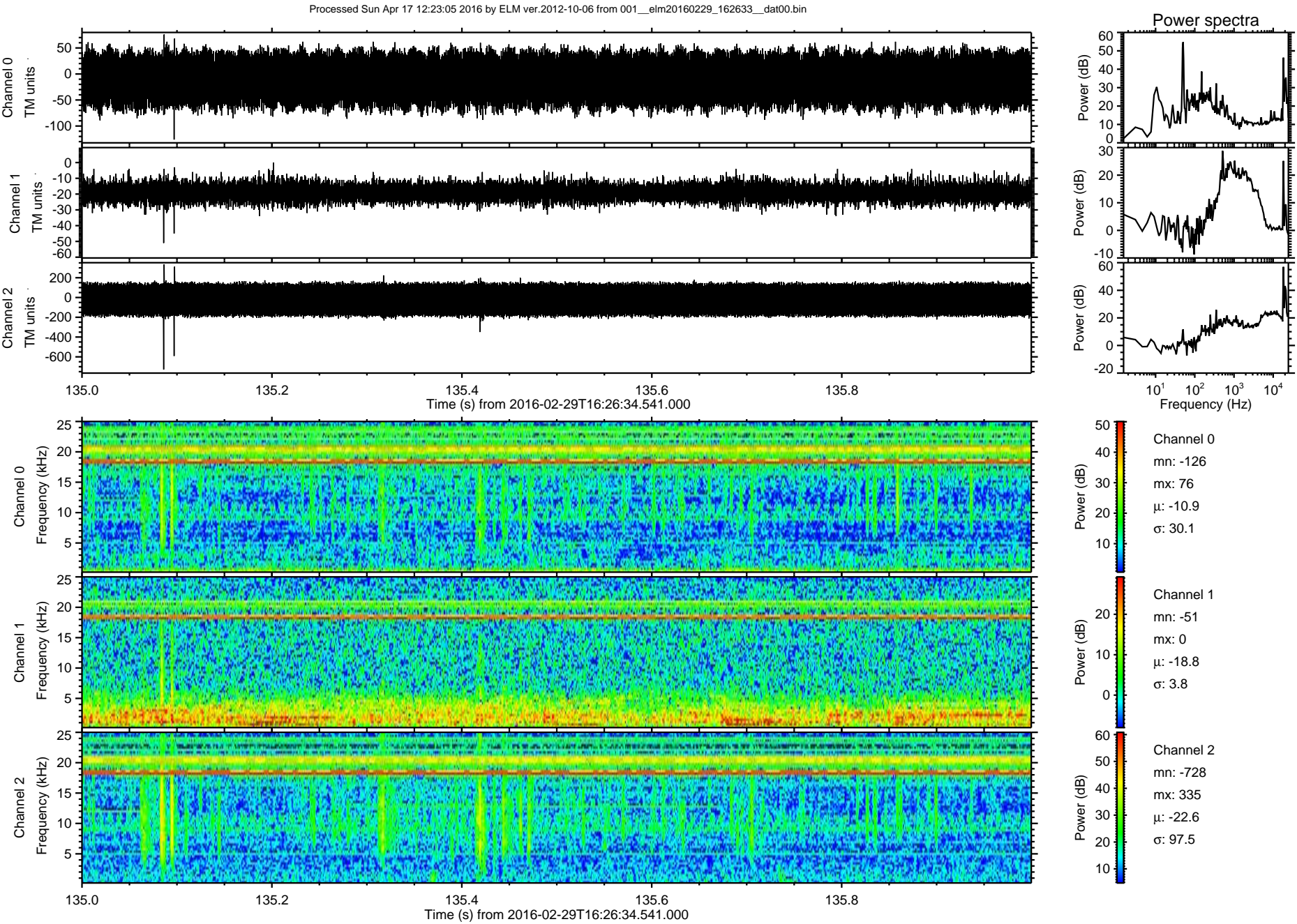



Processed Sun Apr 17 12:23:06 2016 by ELM ver.2012-10-06 from 001\_\_elm20160229\_162633\_\_dat00.bin

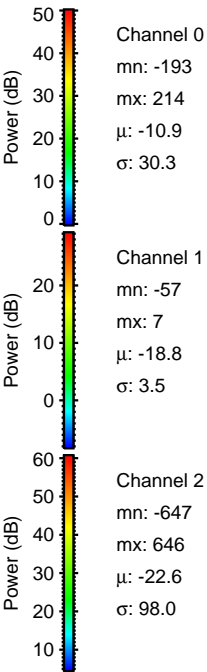
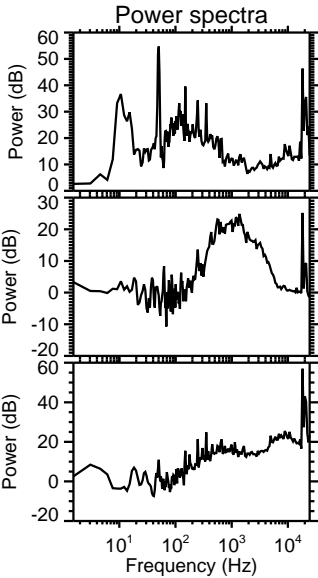
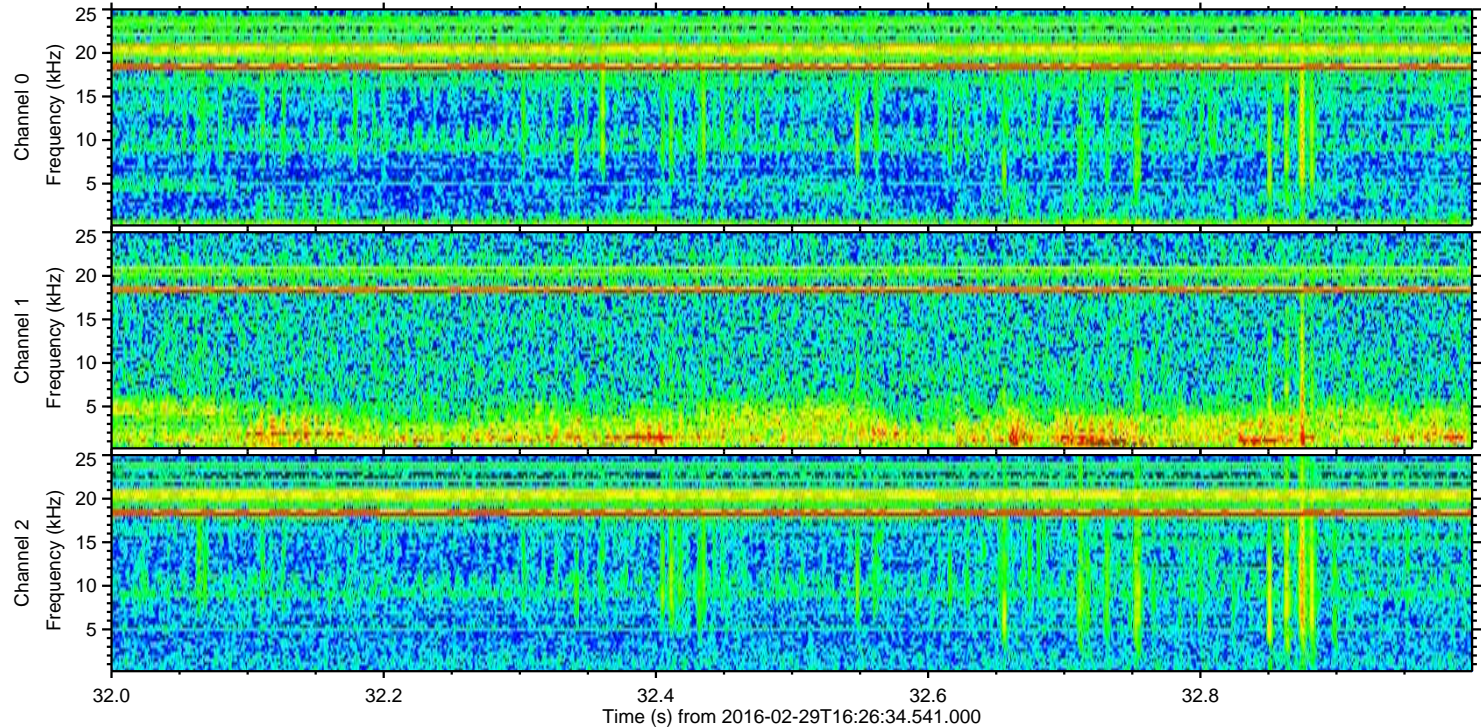
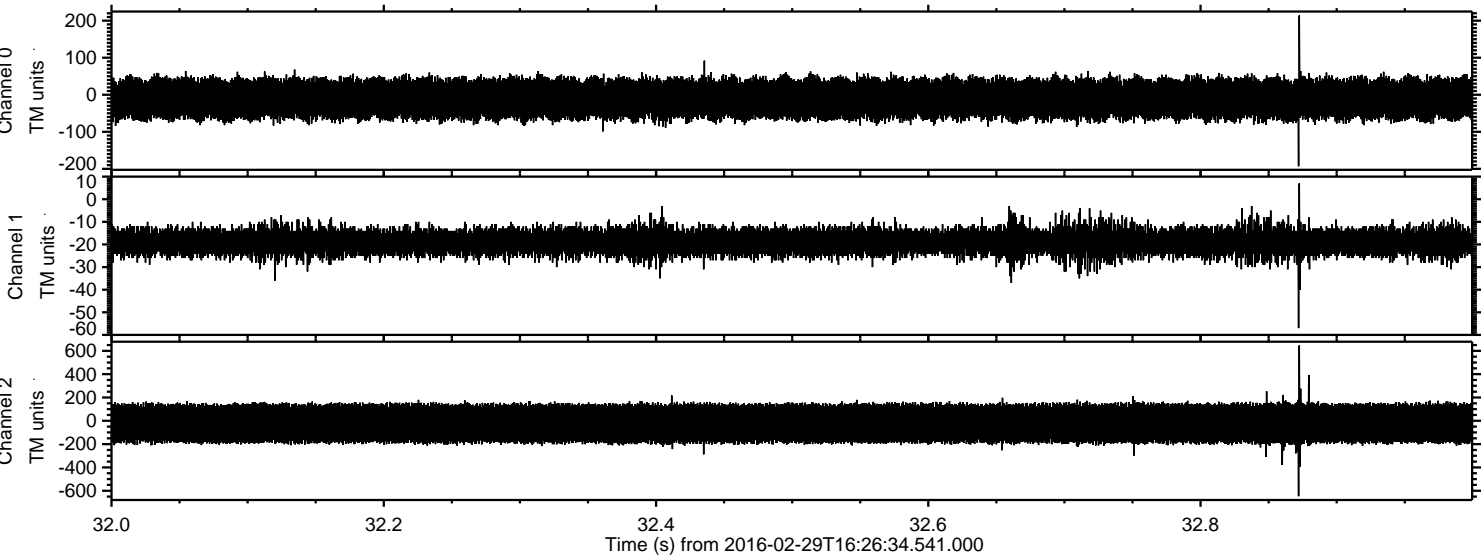



Processed Sun Apr 17 12:23:07 2016 by ELM ver.2012-10-06 from 001\_\_elm20160229\_162633\_\_dat00.bin

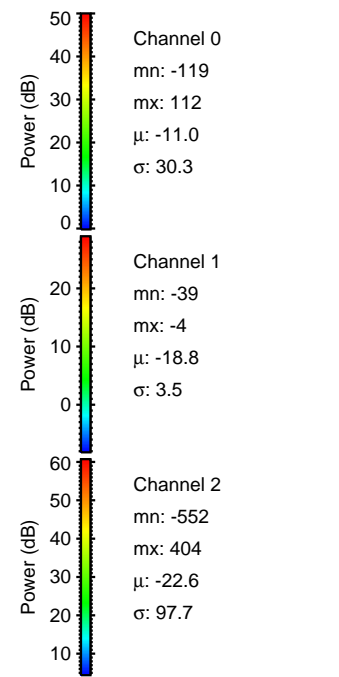
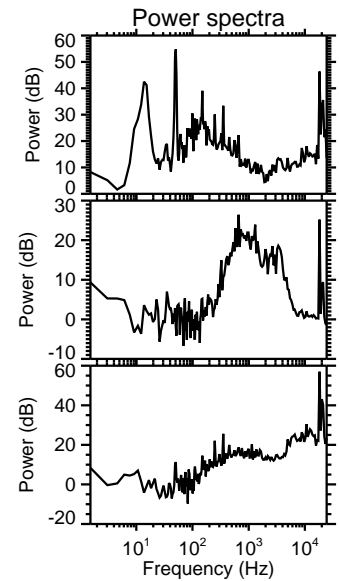
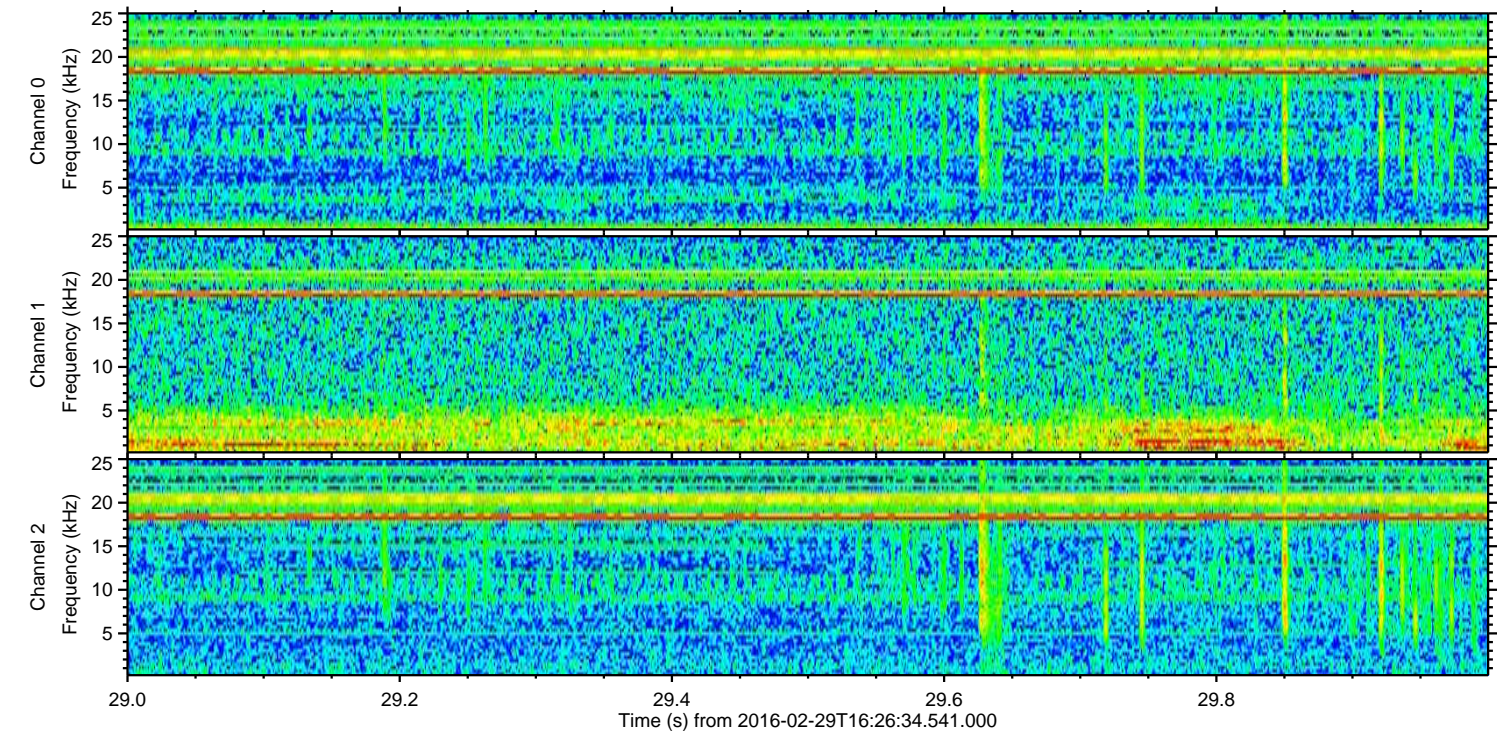
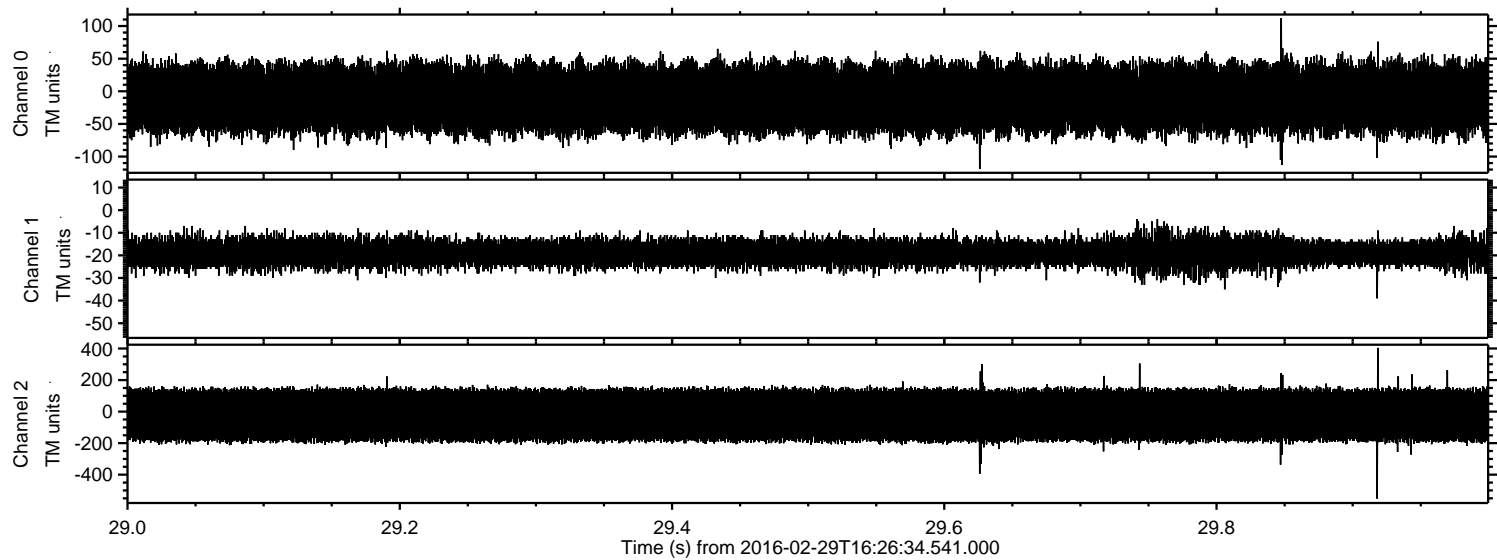



ELMAVAN 3D WAVEFORMS (Measured data sampled at 50 kHz) 51000 packets of 144 samples from 2016-02-29T16:26:34.541.000. Part 131/147

Processed Sun Apr 17 12:23:08 2016 by ELM ver.2012-10-06 from 001\_\_elm20160229\_162633\_\_dat00.bin

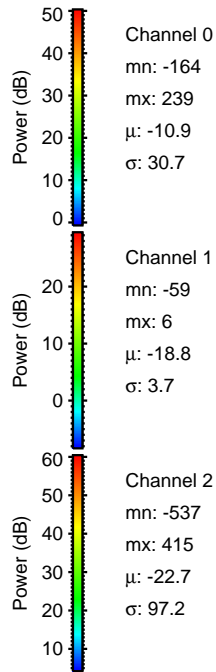
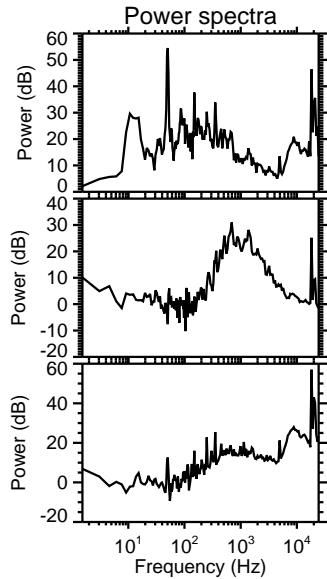
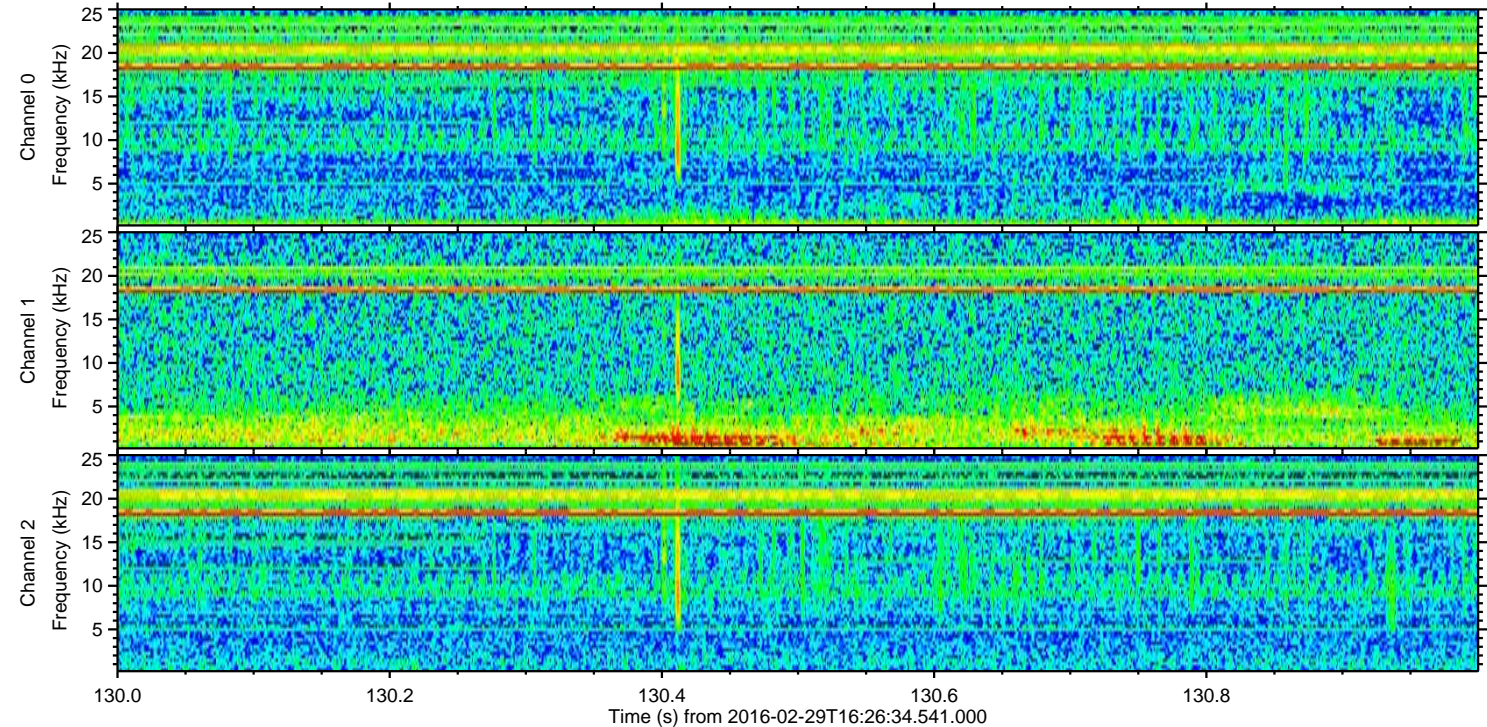
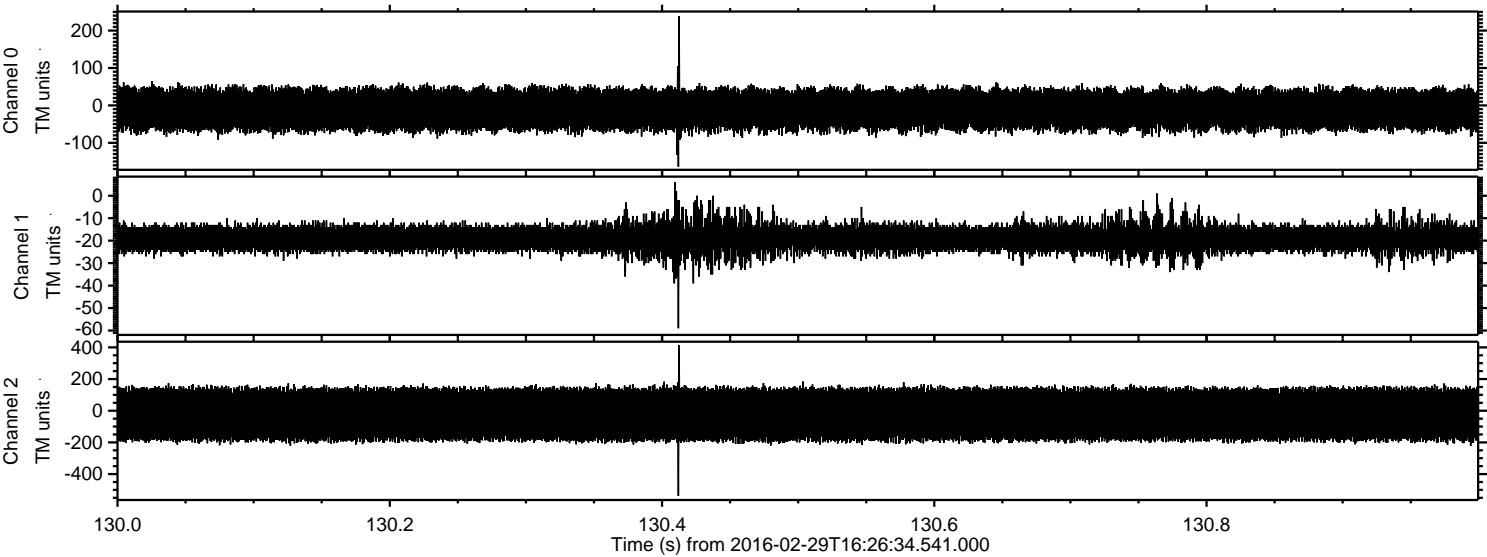



Processed Sun Apr 17 12:23:08 2016 by ELM ver.2012-10-06 from 001\_\_elm20160229\_162633\_\_dat00.bin

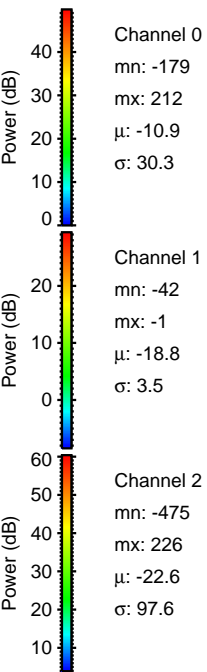
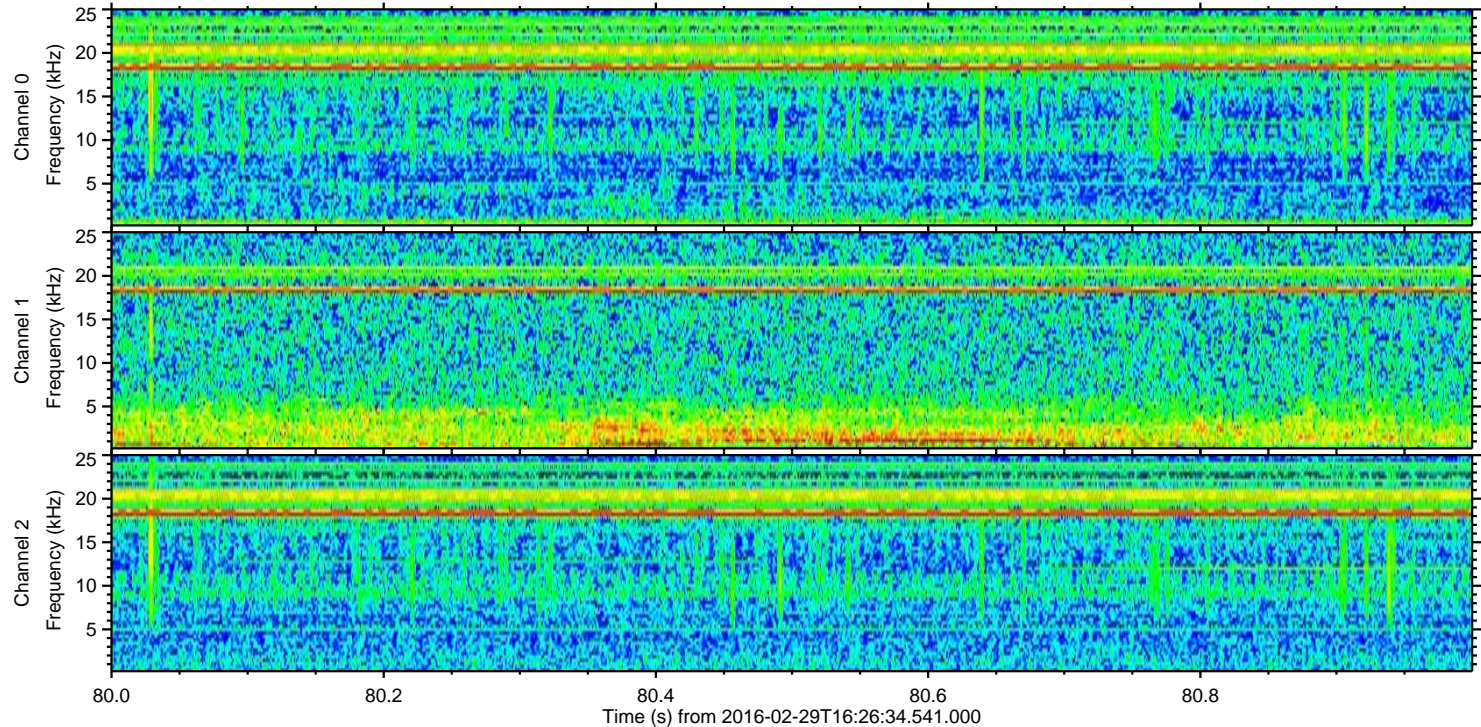
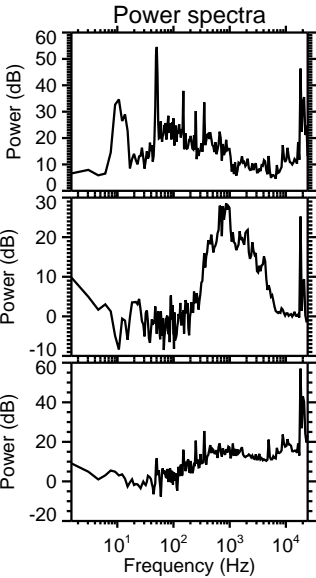
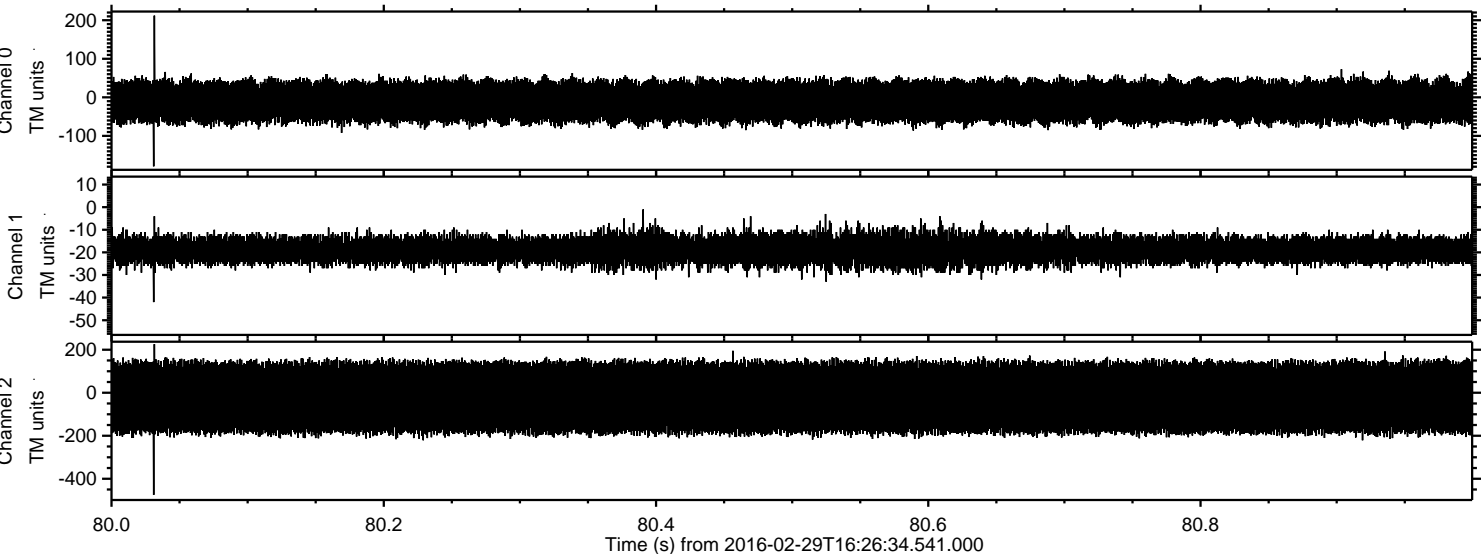



Processed Sun Apr 17 12:23:09 2016 by ELM ver.2012-10-06 from 001\_\_elm20160229\_162633\_\_dat00.bin

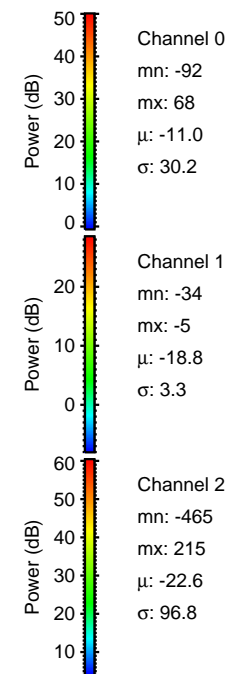
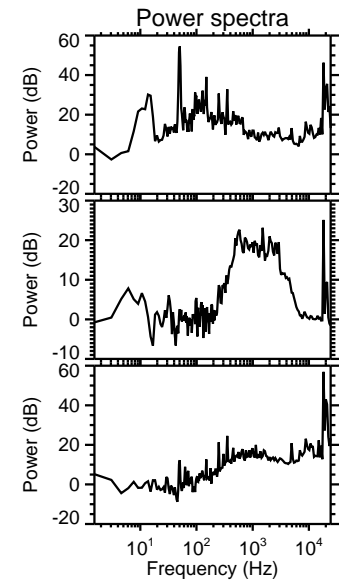
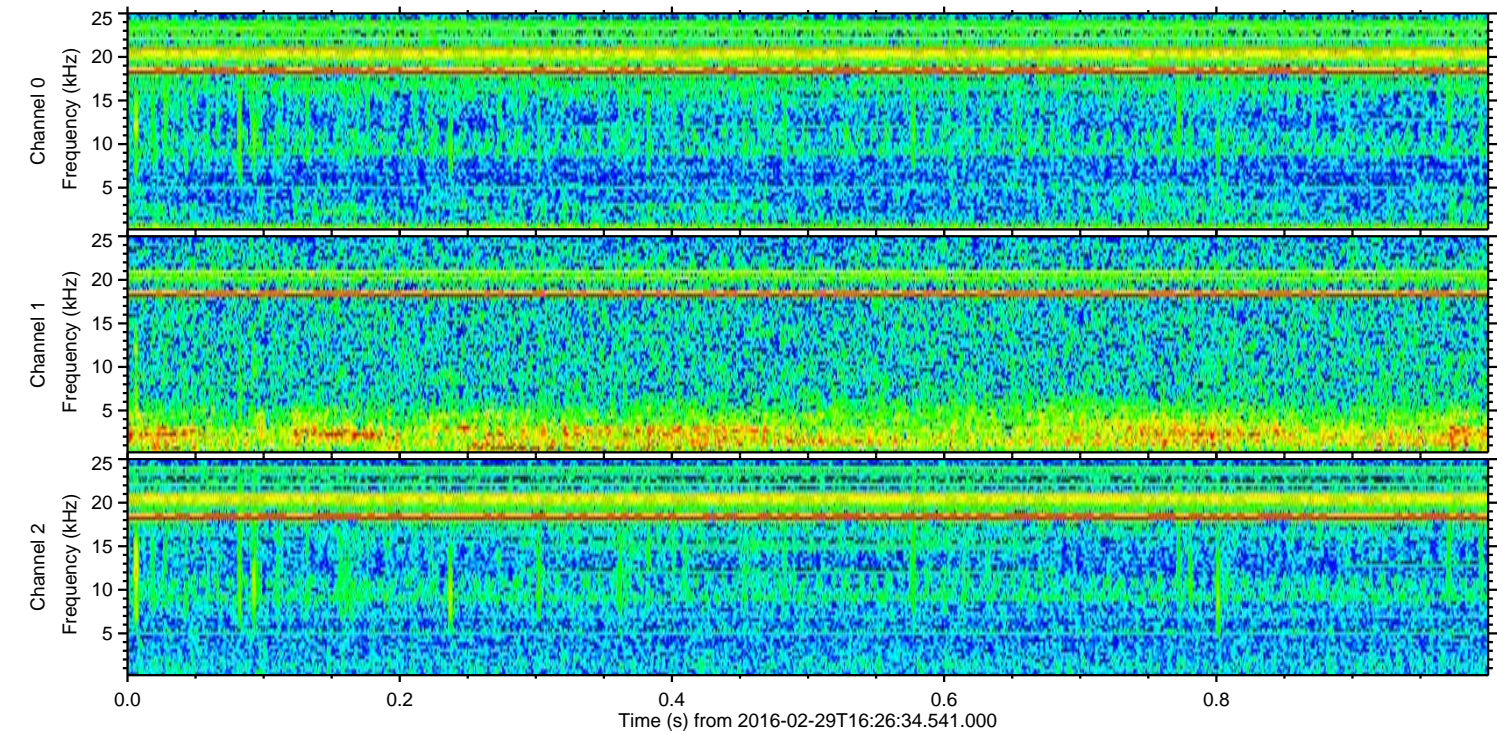
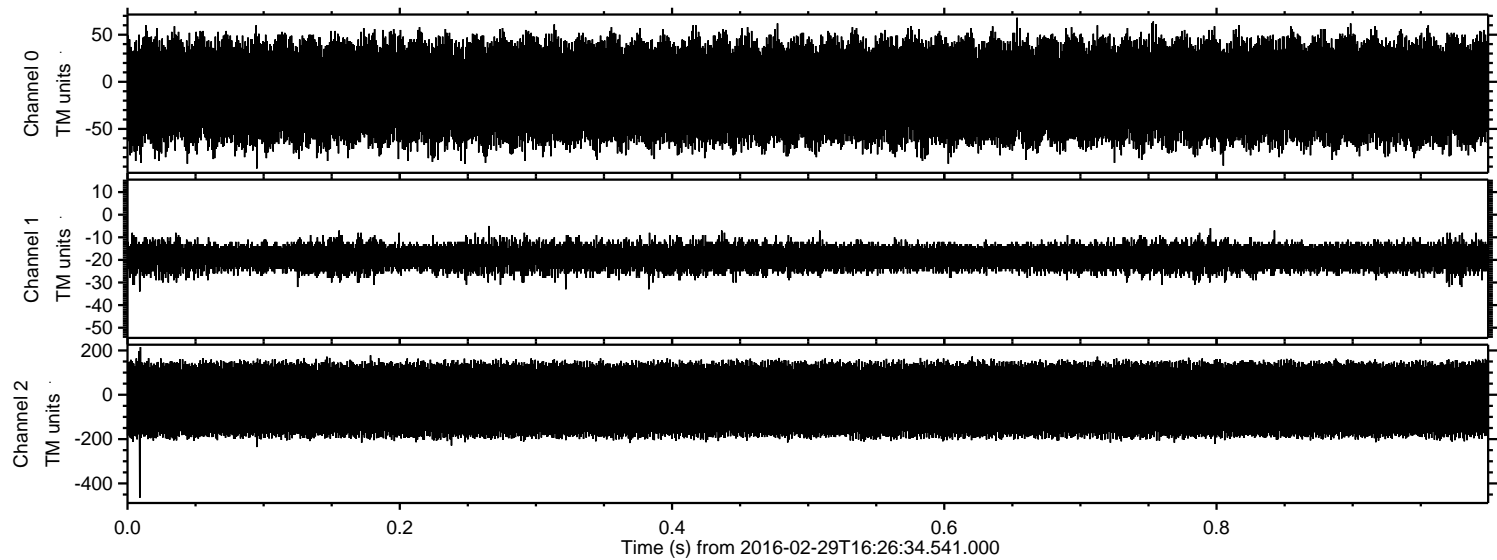



Processed Sun Apr 17 12:23:10 2016 by ELM ver.2012-10-06 from 001\_\_elm20160229\_162633\_\_dat00.bin

