

ELMAVAN 3D WAVEFORMS (Measured data sampled at 50 kHz) 51000 packets of 144 samples from 2016-02-29T11:11:20.621.999.

Processed Sun Apr 17 11:18:30 2016 by ELM ver.2012-10-06 from 001__elm20160229_111119__dat00.bin

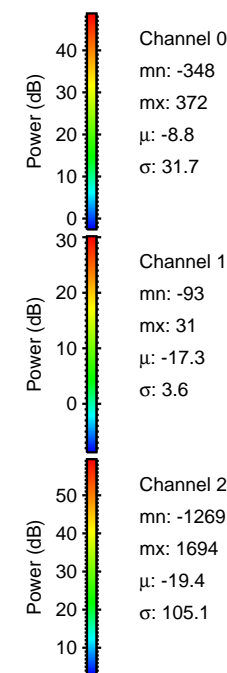

Processed Sun Apr 17 11:18:42 2016 by ELM ver.2012-10-06 from 001__elm20160229_111119__dat00.bin

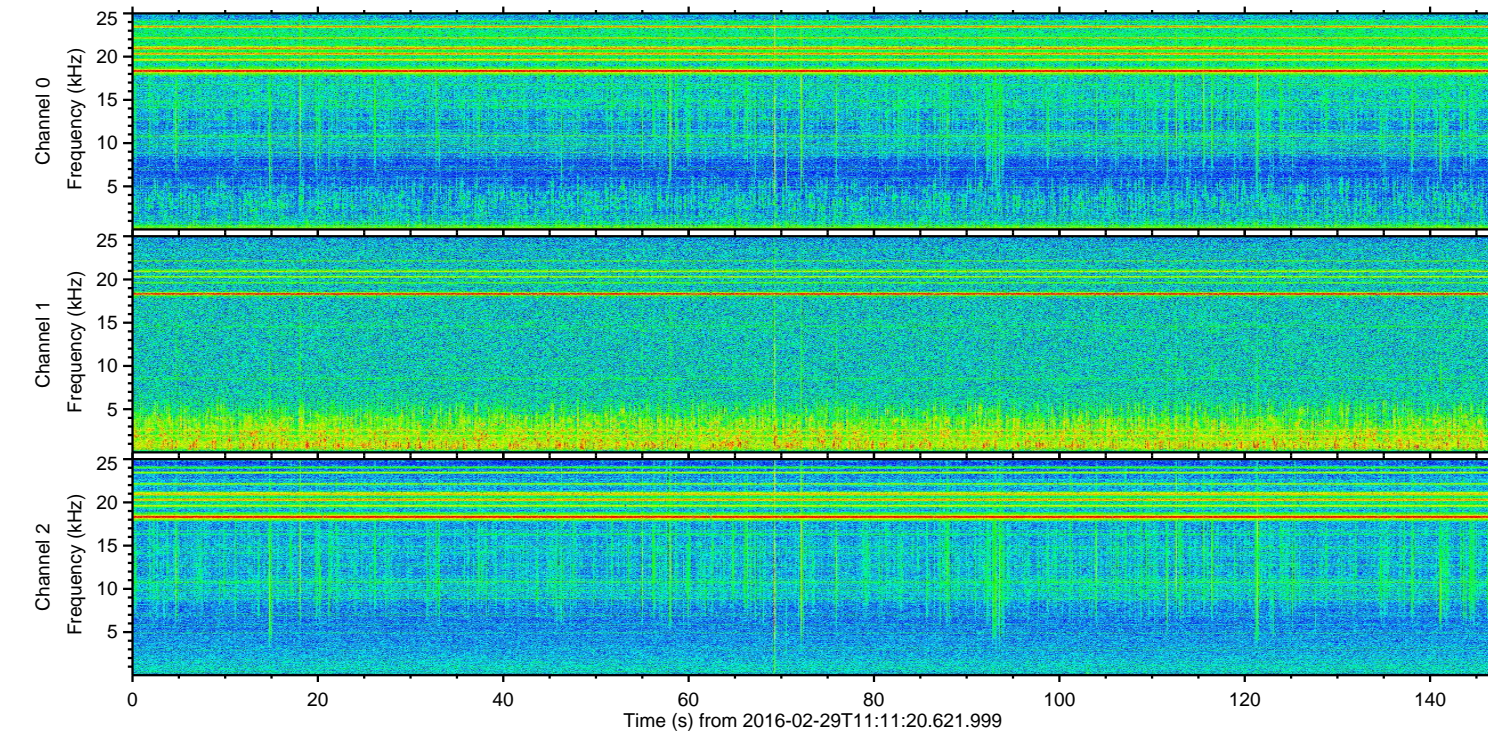
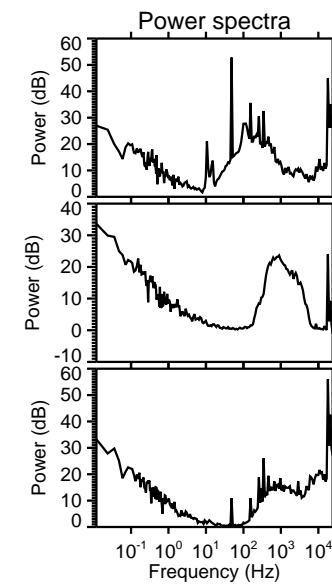
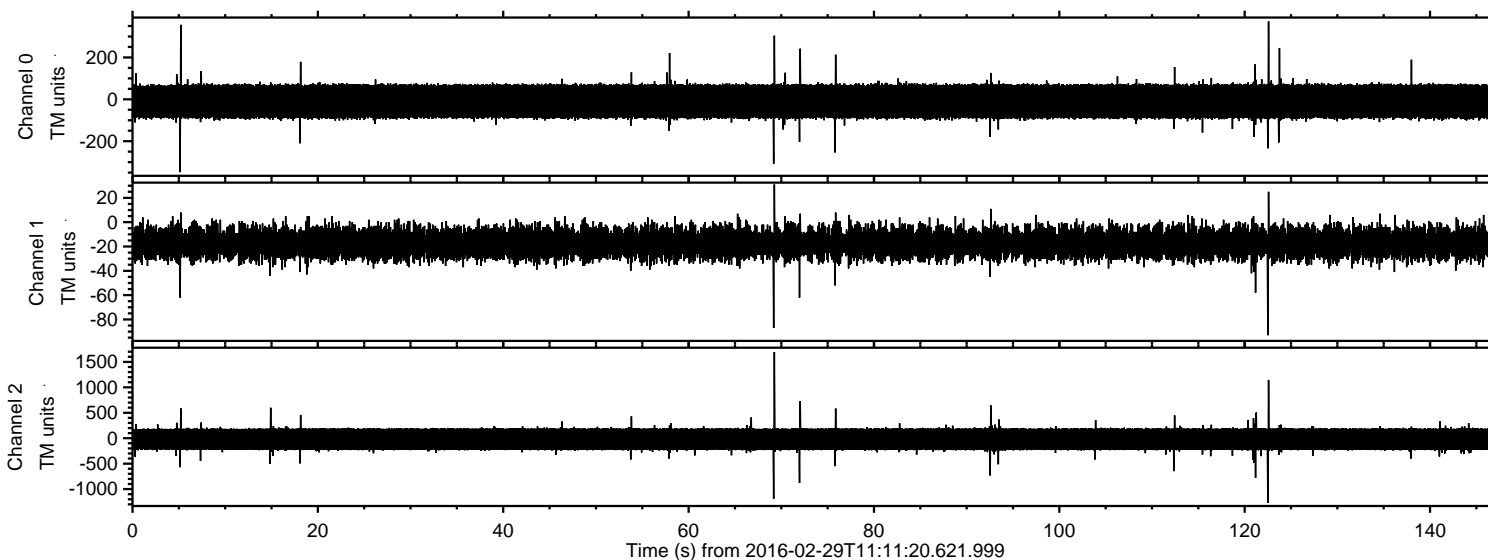
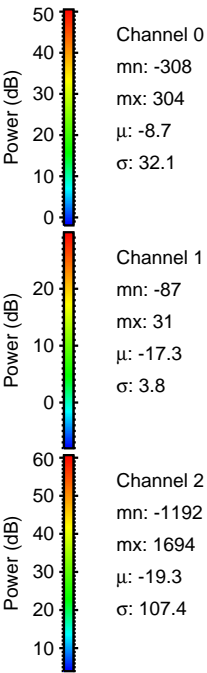
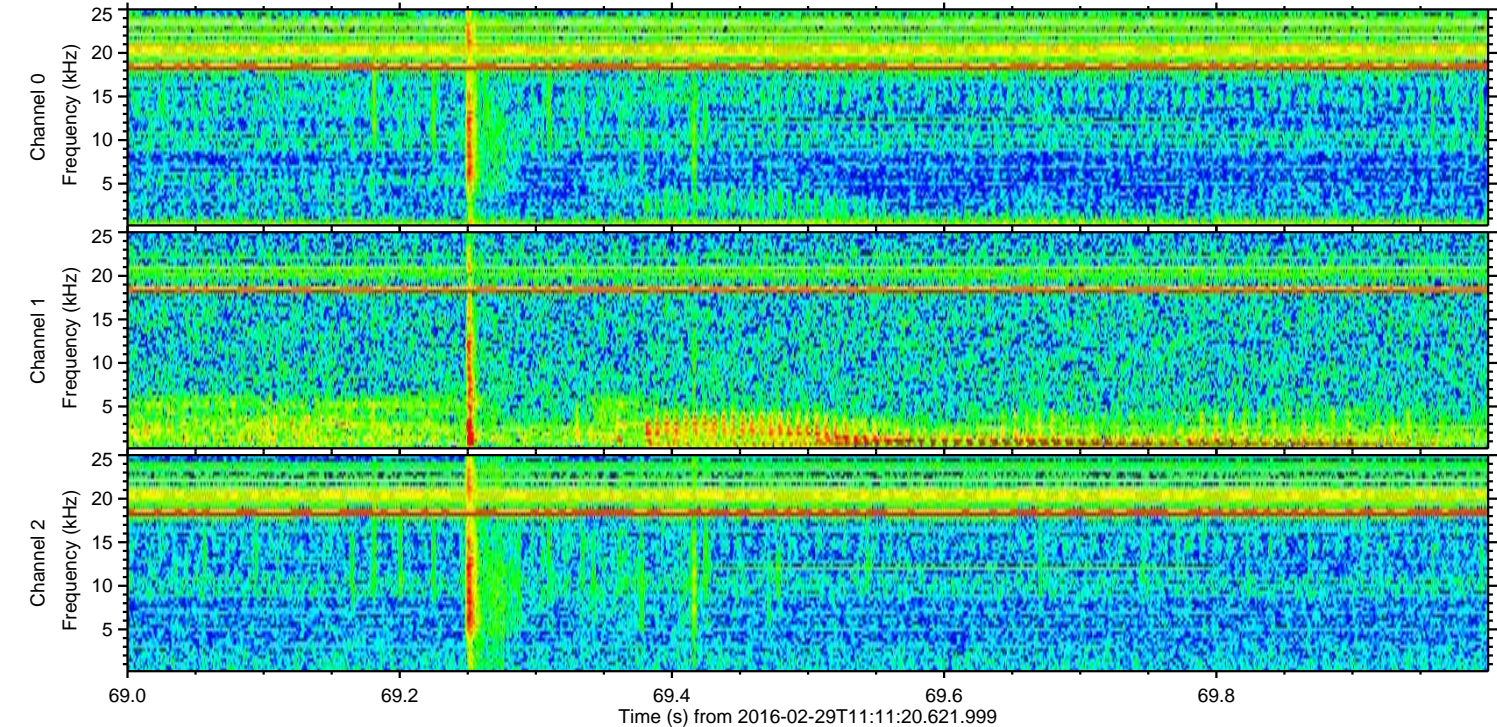
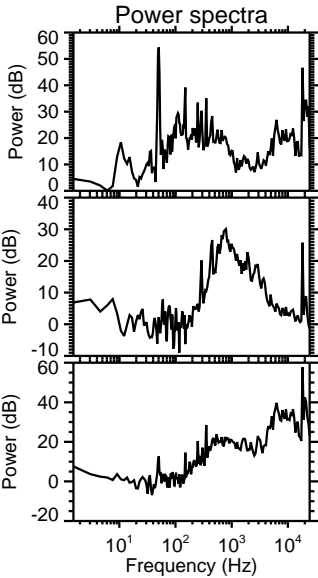
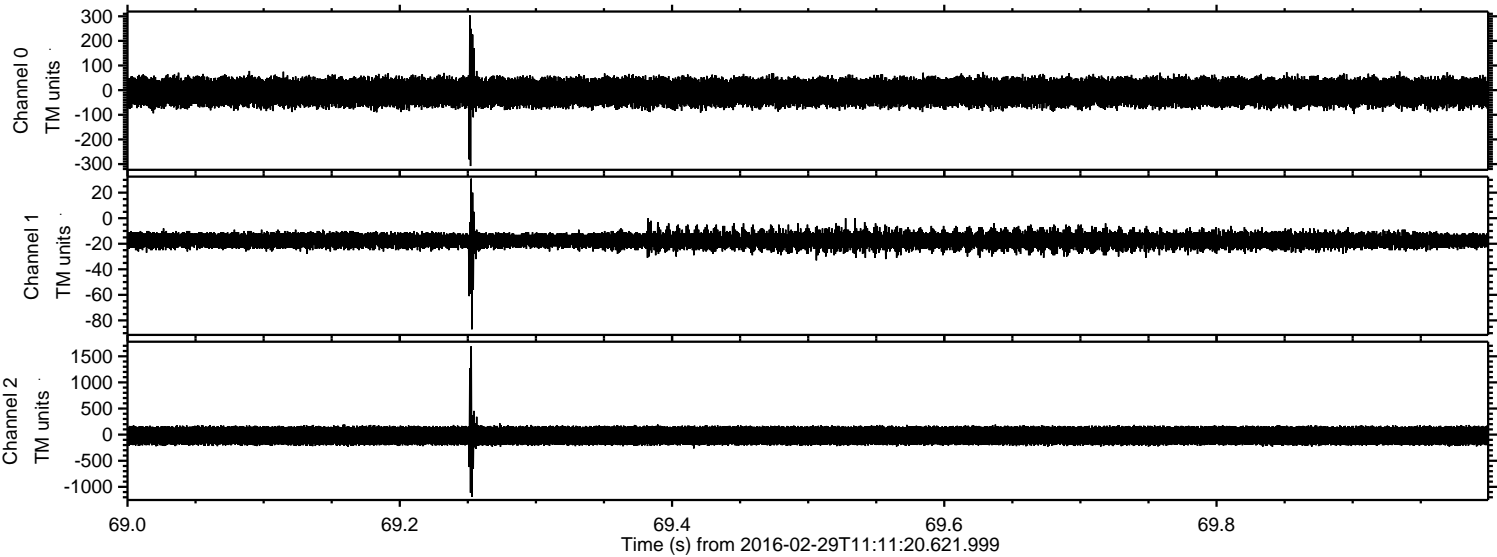

ELMAVAN 3D WAVEFORMS (Measured data sampled at 50 kHz) 51000 packets of 144 samples from 2016-02-29T11:11:20.621.999. Part 123/147

Processed Sun Apr 17 11:18:43 2016 by ELM ver.2012-10-06 from 001__elm20160229_111119__dat00.bin

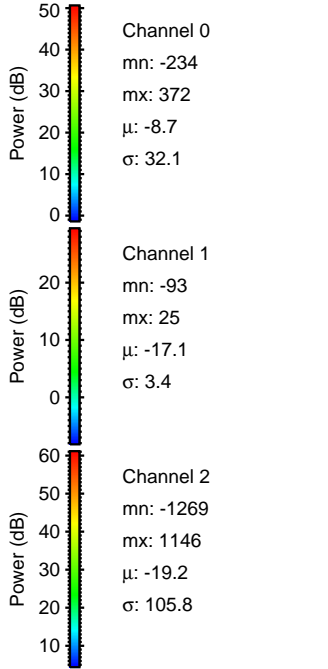
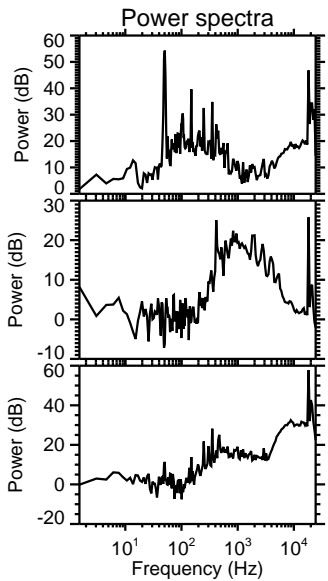
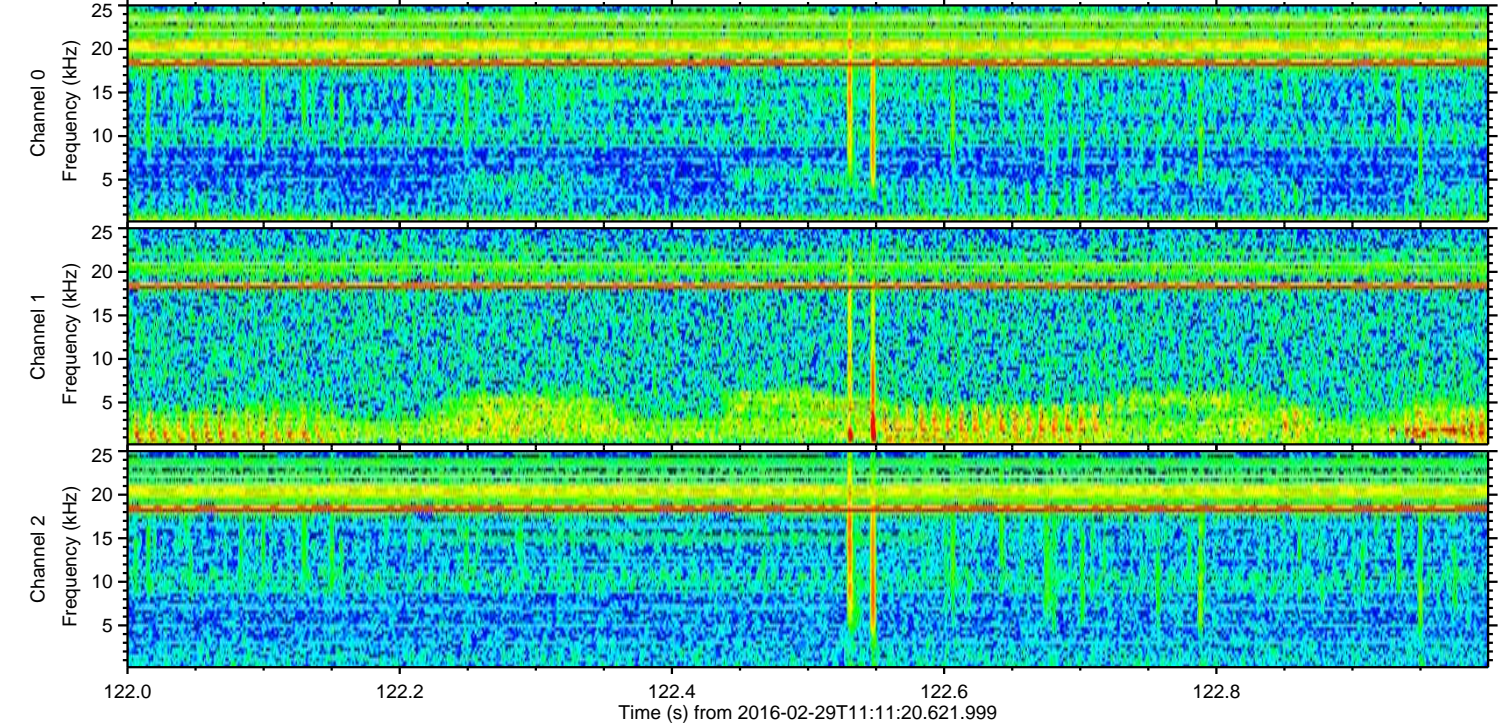
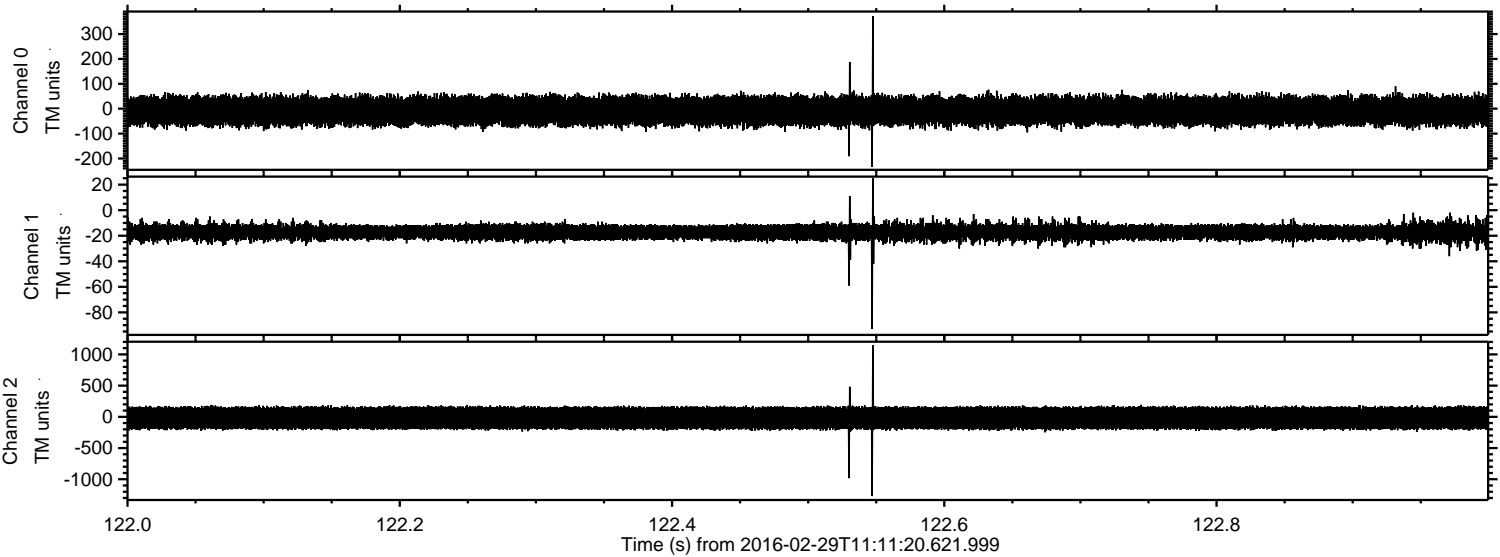

Channel 0
mn: -234
mx: 372
 μ : -8.7
 σ : 32.1

Channel 1
mn: -93
mx: 25
 μ : -17.1
 σ : 3.4

Channel 2
mn: -1269
mx: 1146
 μ : -19.2
 σ : 105.8

Processed Sun Apr 17 11:18:44 2016 by ELM ver.2012-10-06 from 001__elm20160229_111119__dat00.bin

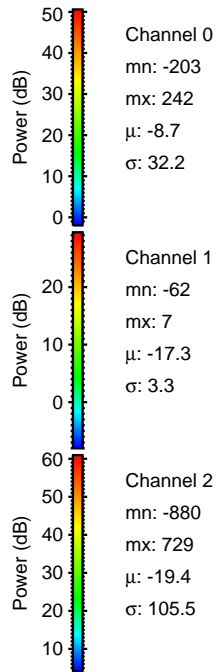
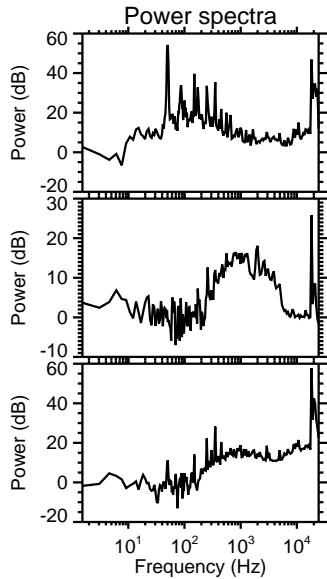
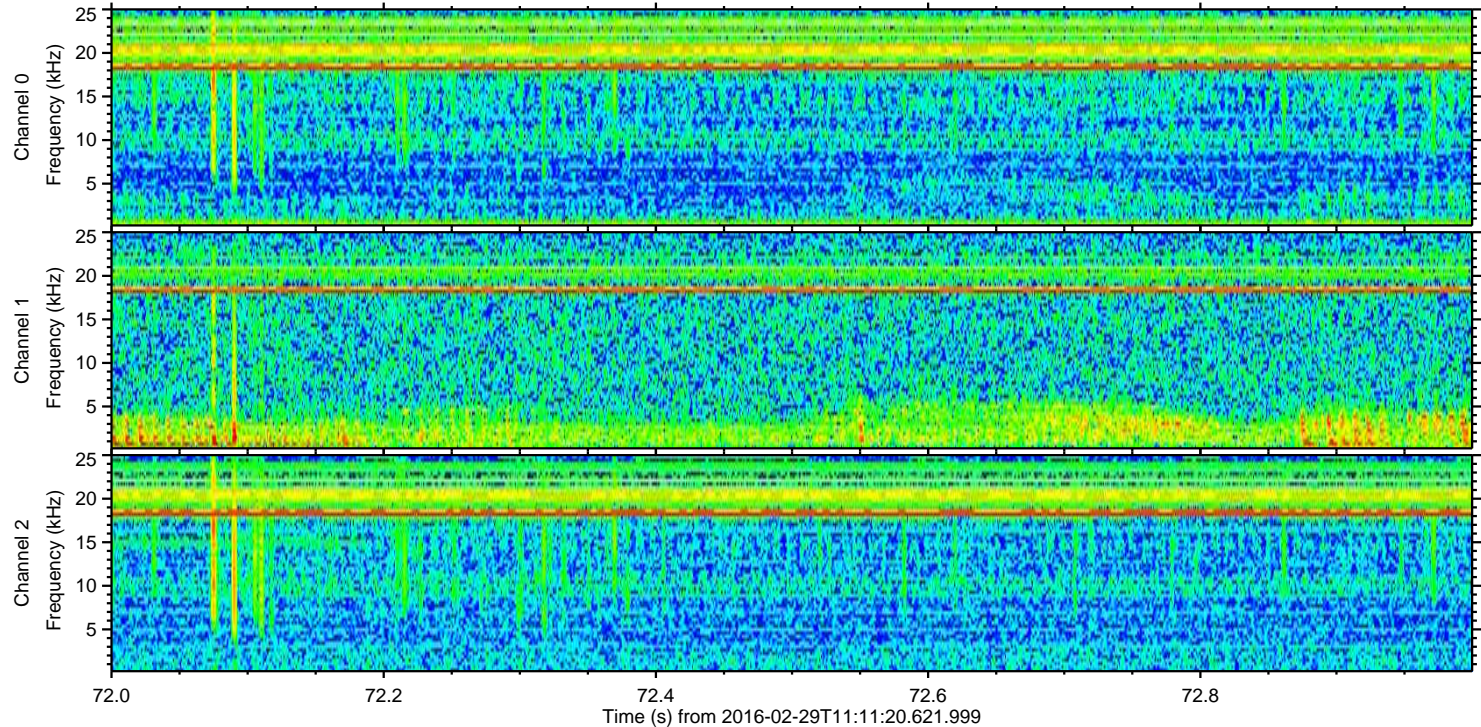
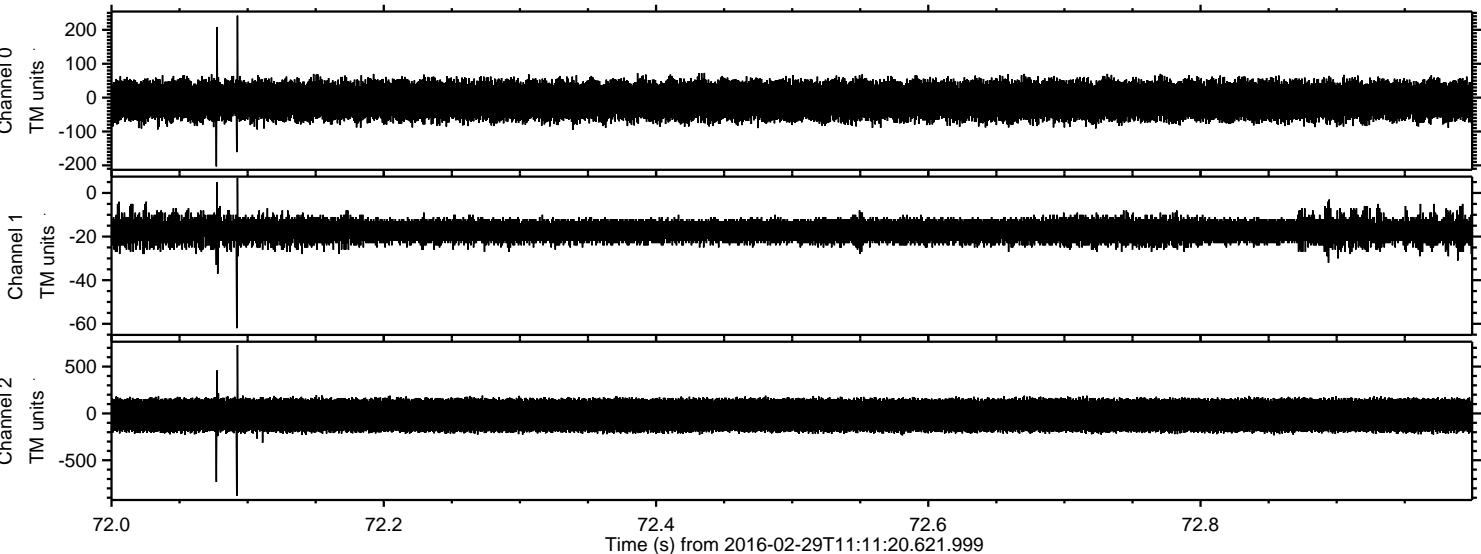

ELMAVAN 3D WAVEFORMS (Measured data sampled at 50 kHz) 51000 packets of 144 samples from 2016-02-29T11:11:20.621.999. Part 122/147

Processed Sun Apr 17 11:18:45 2016 by ELM ver.2012-10-06 from 001__elm20160229_111119__dat00.bin

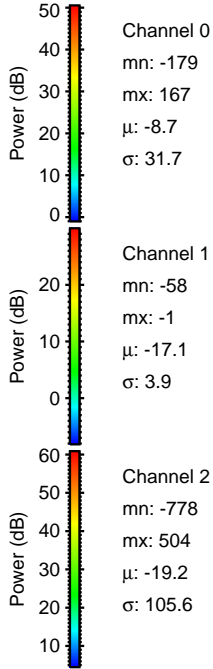
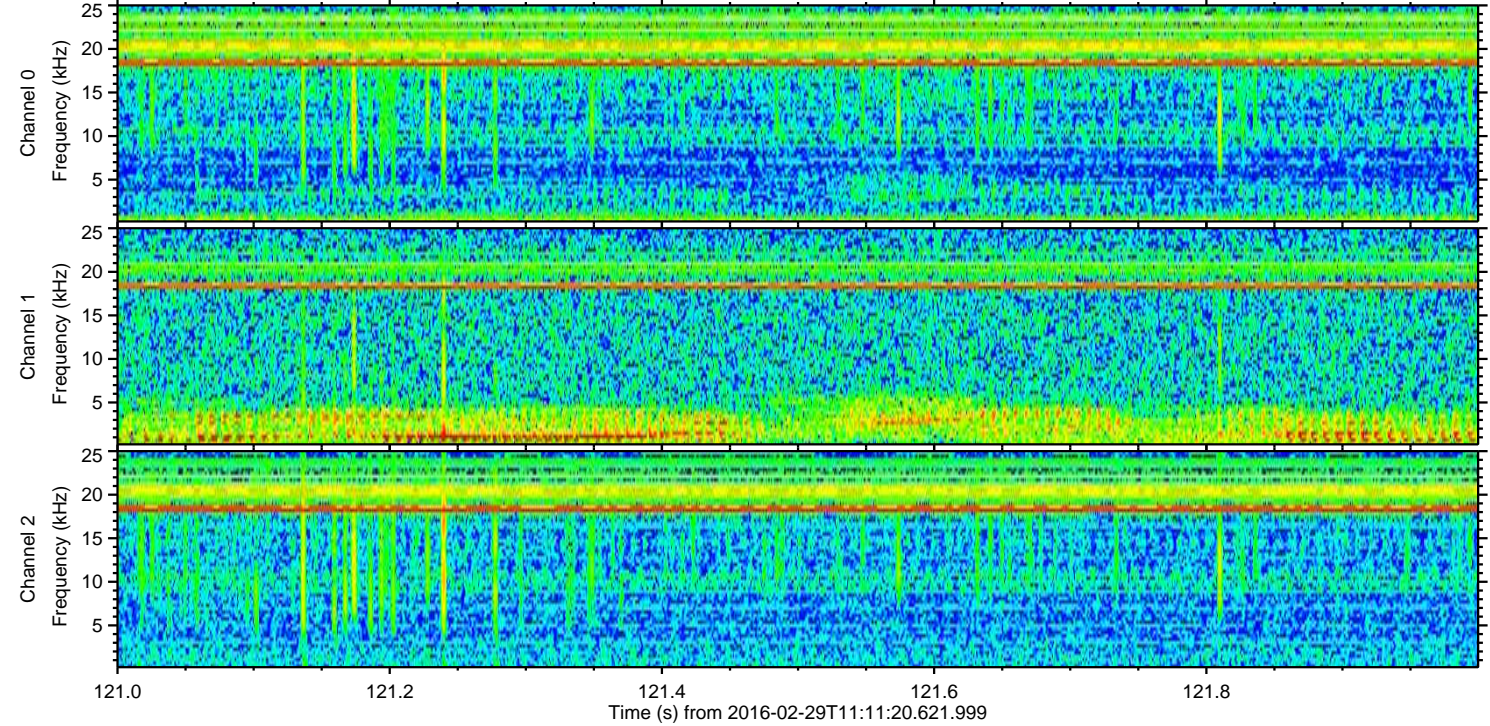
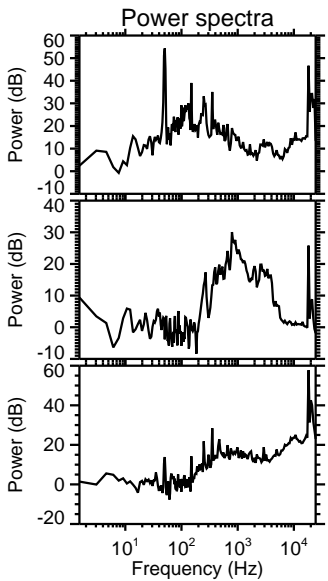
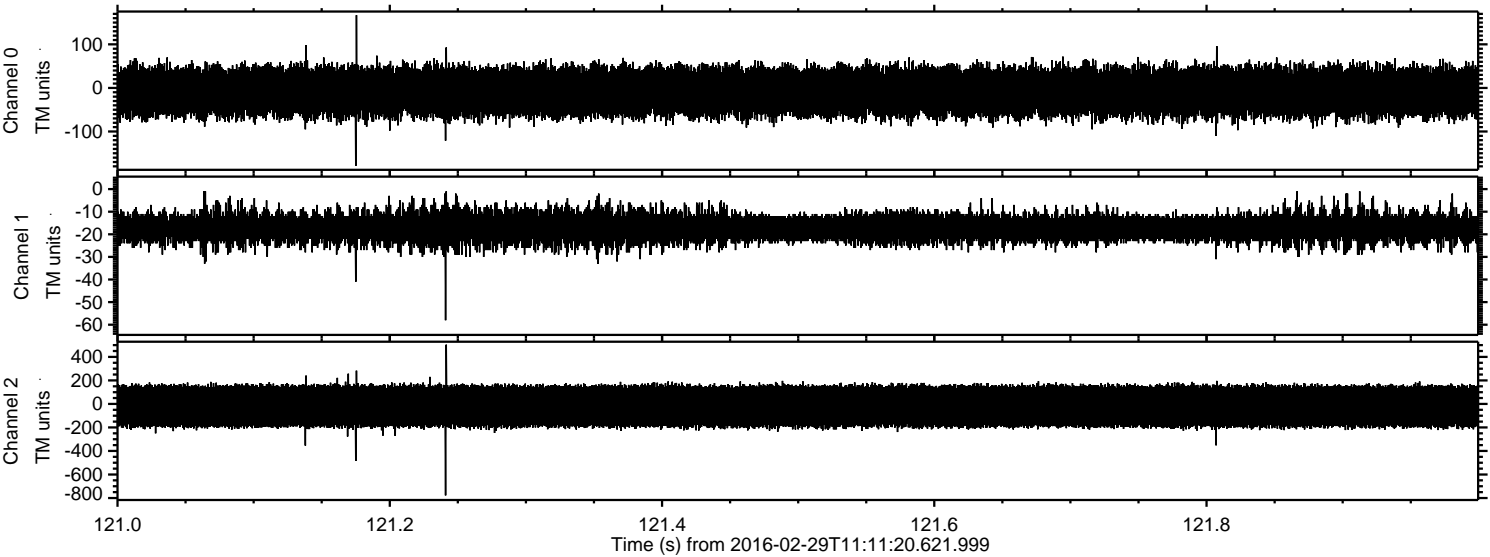

Processed Sun Apr 17 11:18:45 2016 by ELM ver.2012-10-06 from 001__elm20160229_111119__dat00.bin

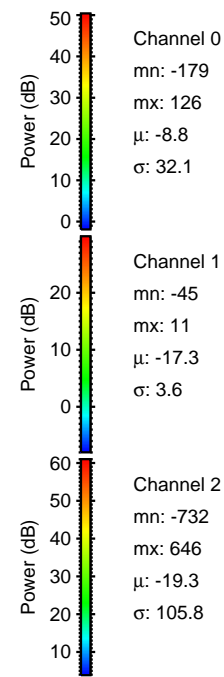
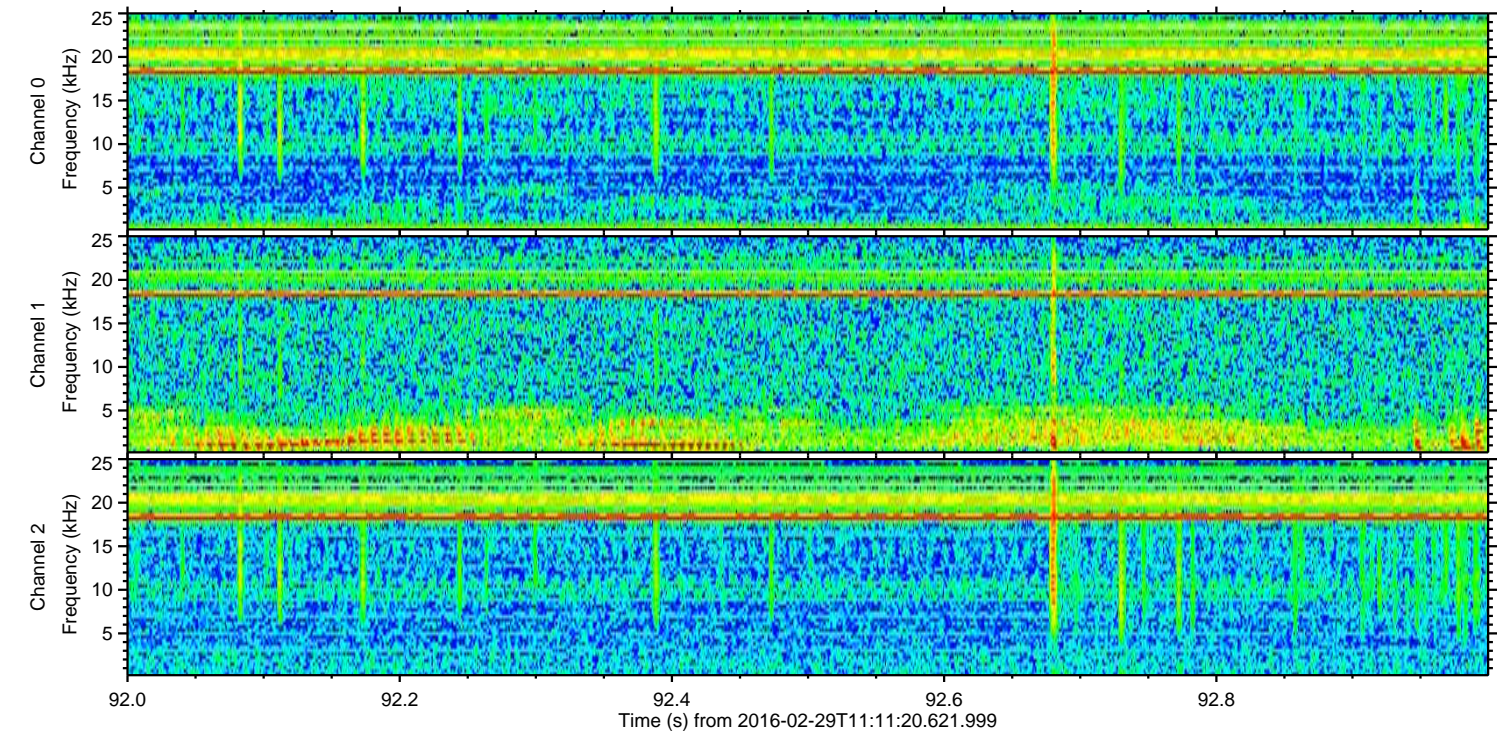
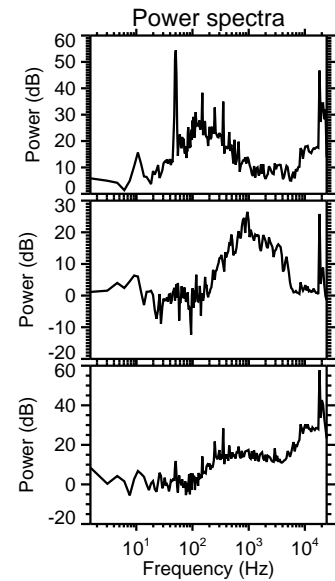
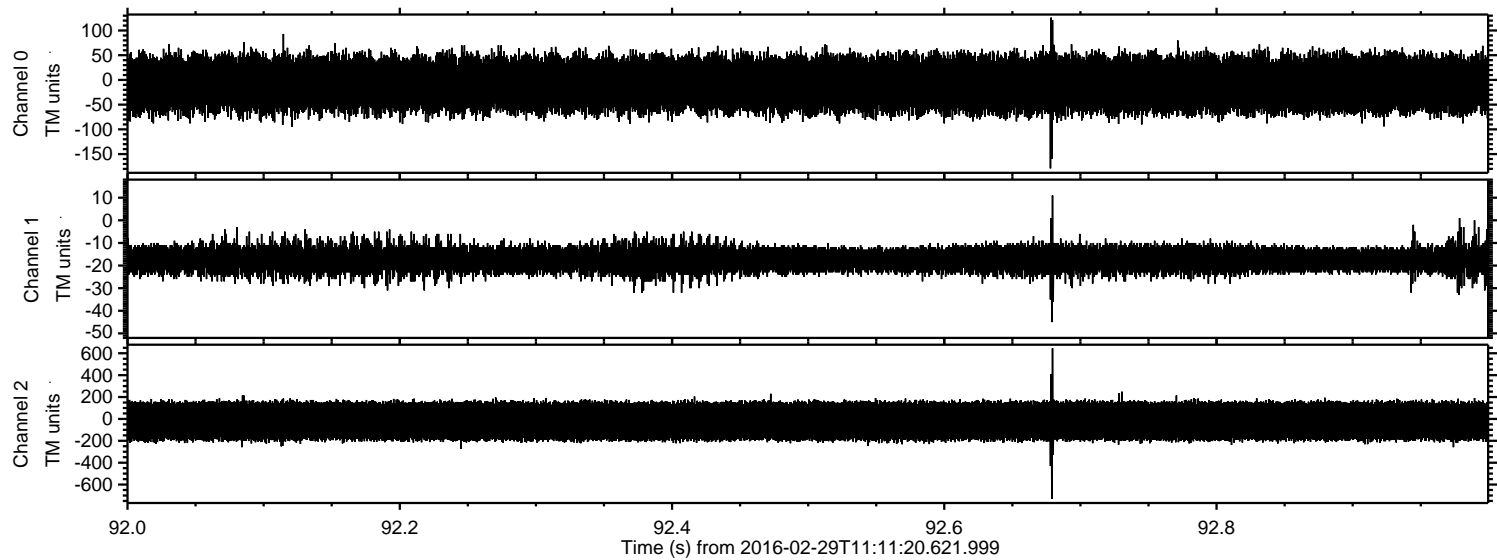

ELMAVAN 3D WAVEFORMS (Measured data sampled at 50 kHz) 51000 packets of 144 samples from 2016-02-29T11:11:20.621.999. Part 113/147

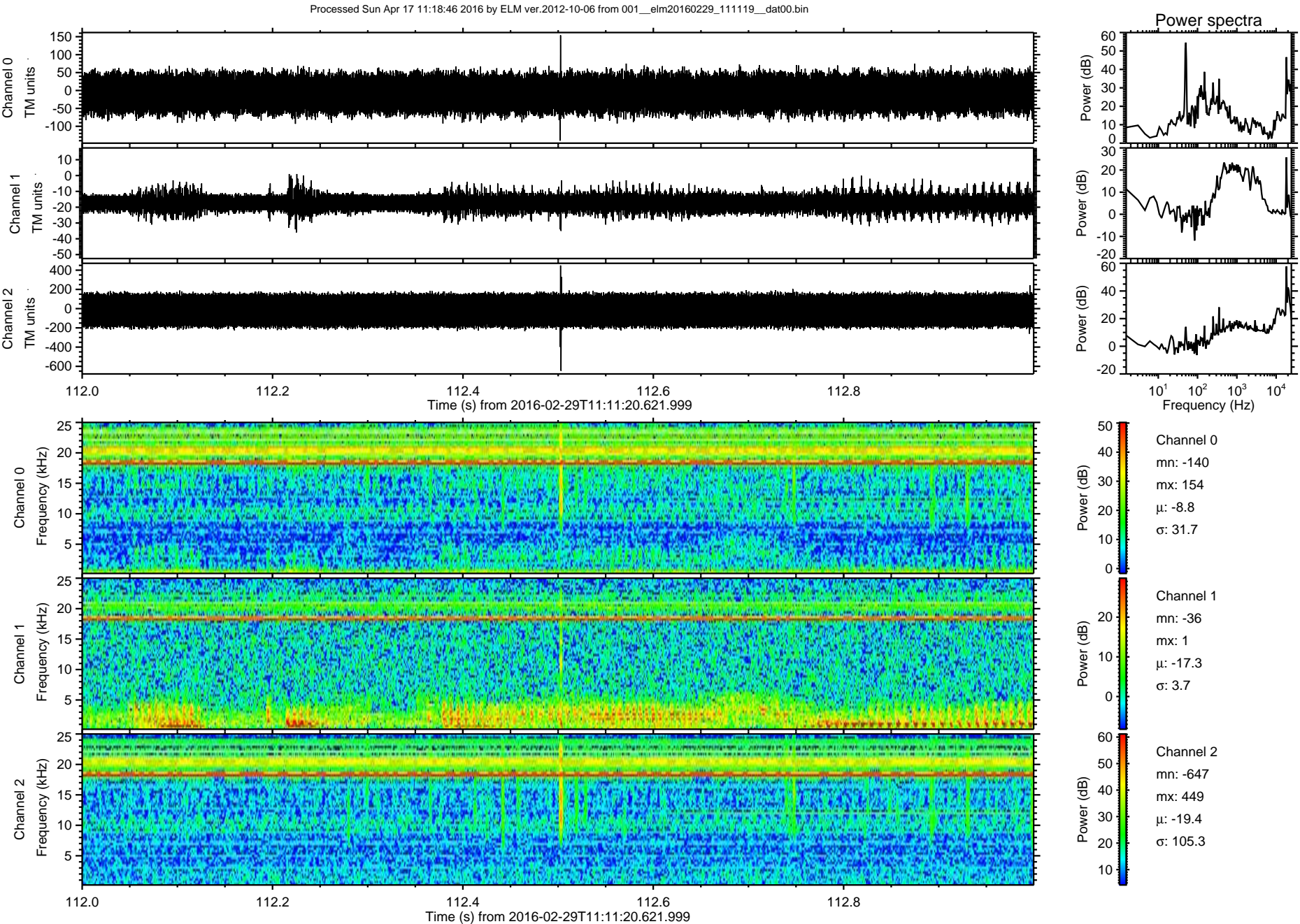

Processed Sun Apr 17 11:18:47 2016 by ELM ver.2012-10-06 from 001__elm20160229_111119__dat00.bin

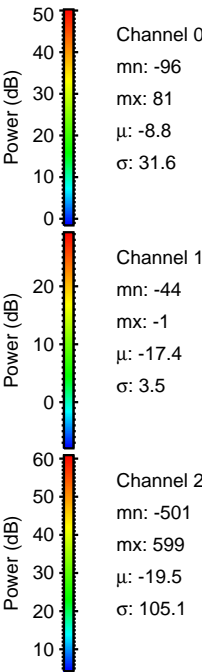
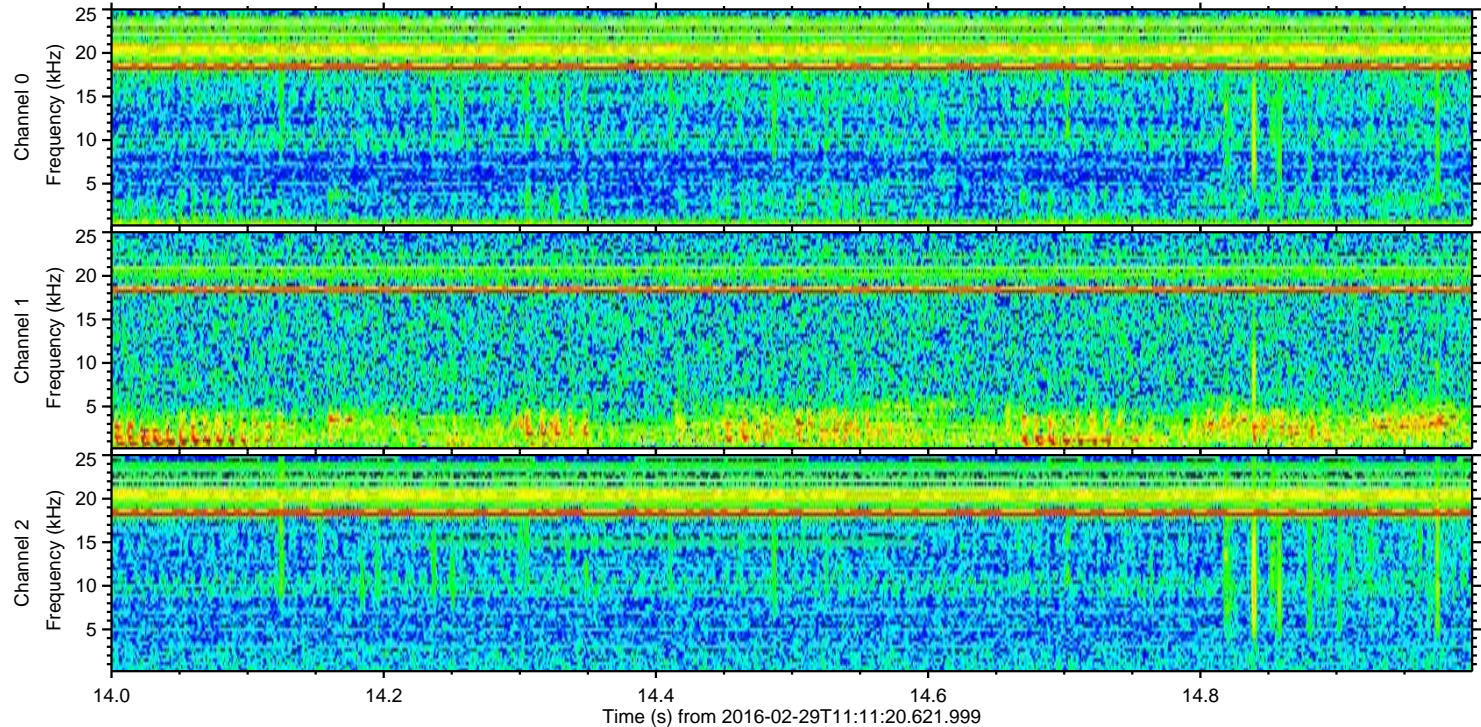
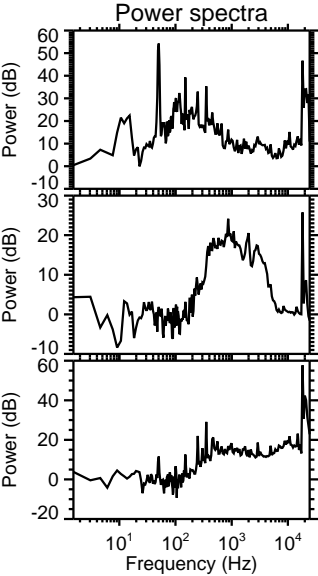
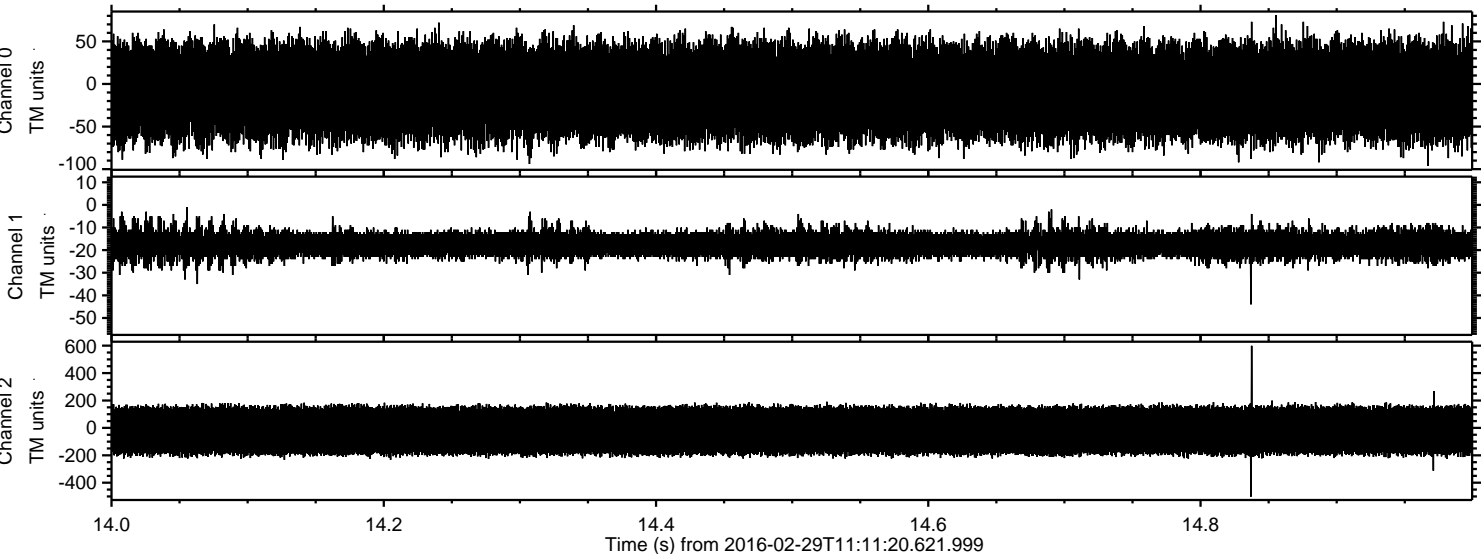

Processed Sun Apr 17 11:18:48 2016 by ELM ver.2012-10-06 from 001__elm20160229_111119__dat00.bin

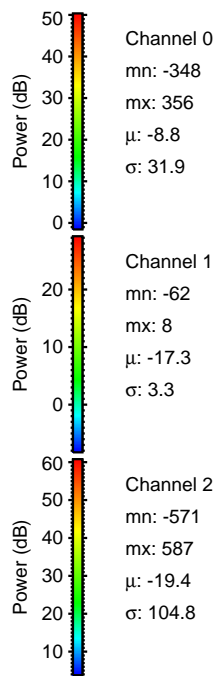
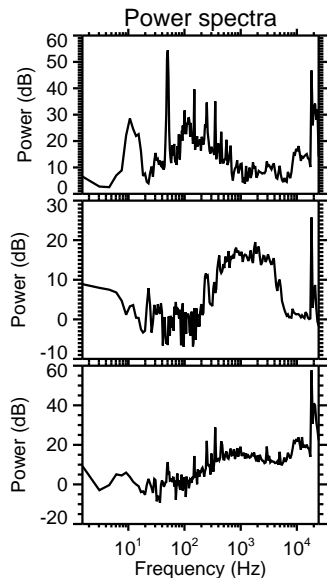
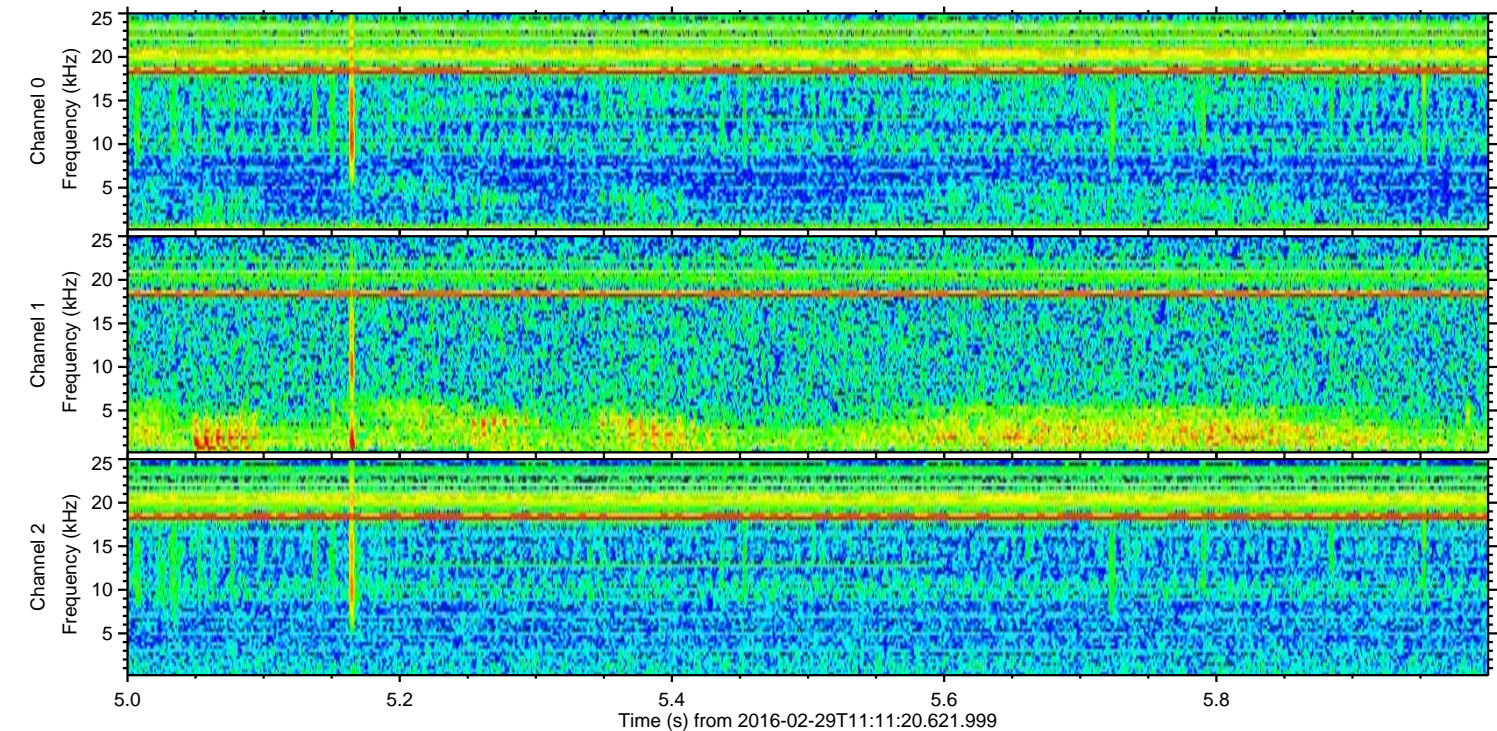
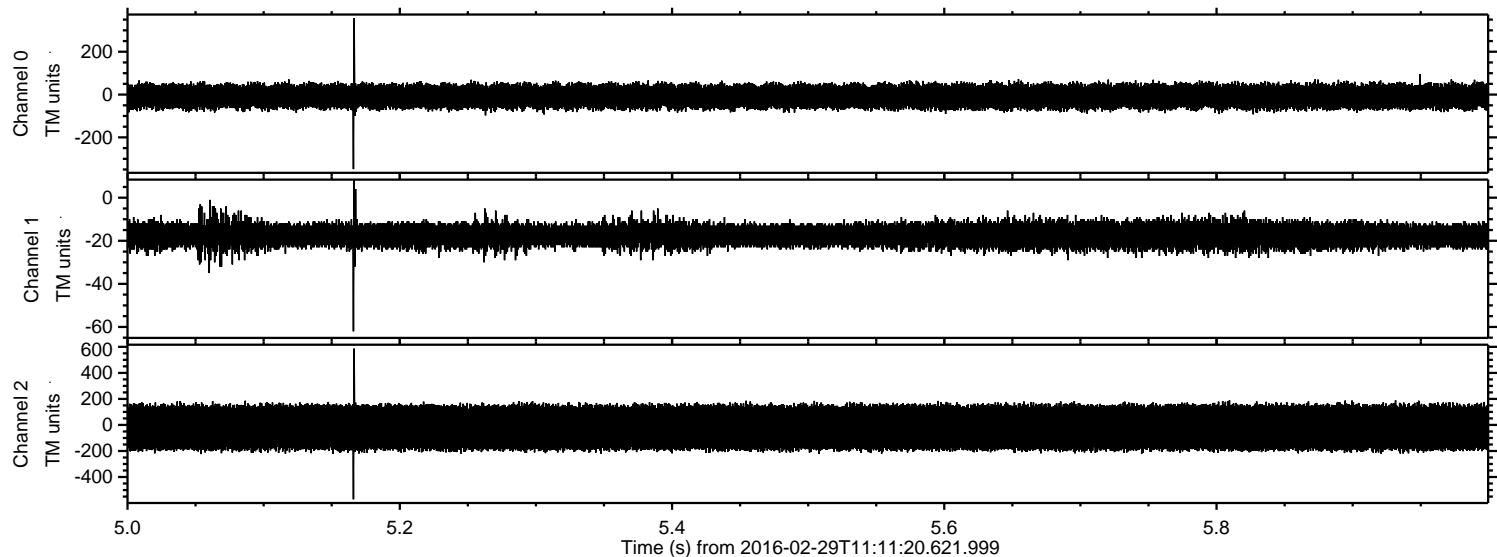

Processed Sun Apr 17 11:18:49 2016 by ELM ver.2012-10-06 from 001__elm20160229_111119__dat00.bin

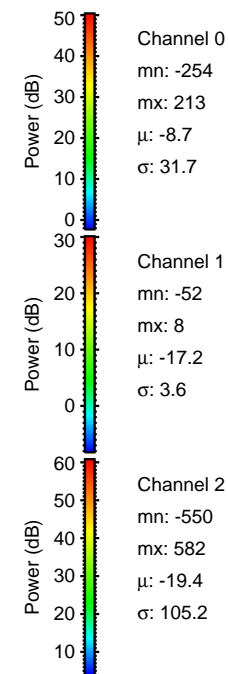
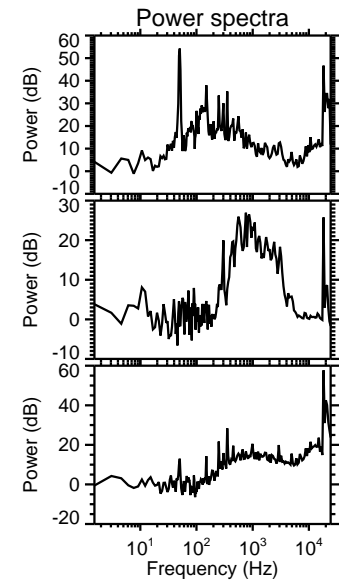
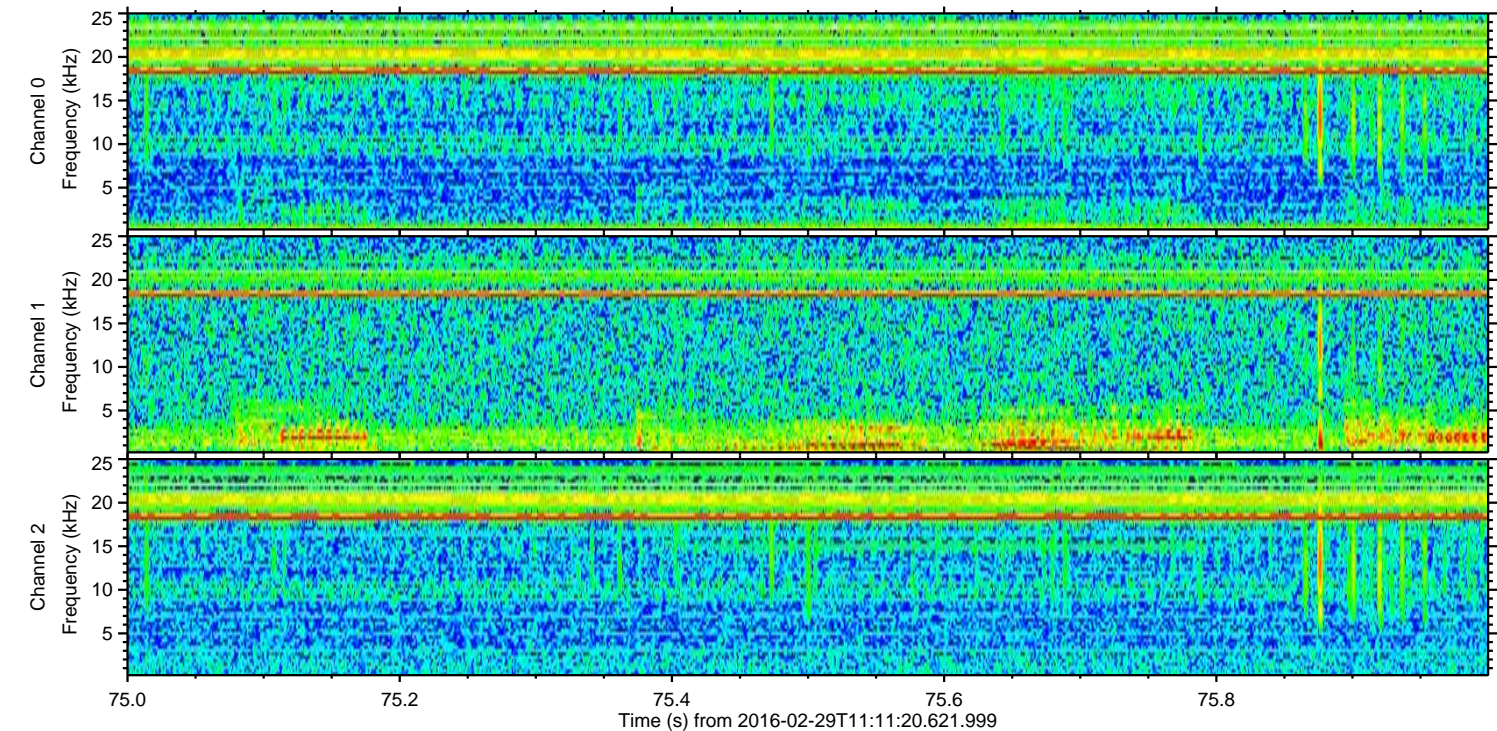
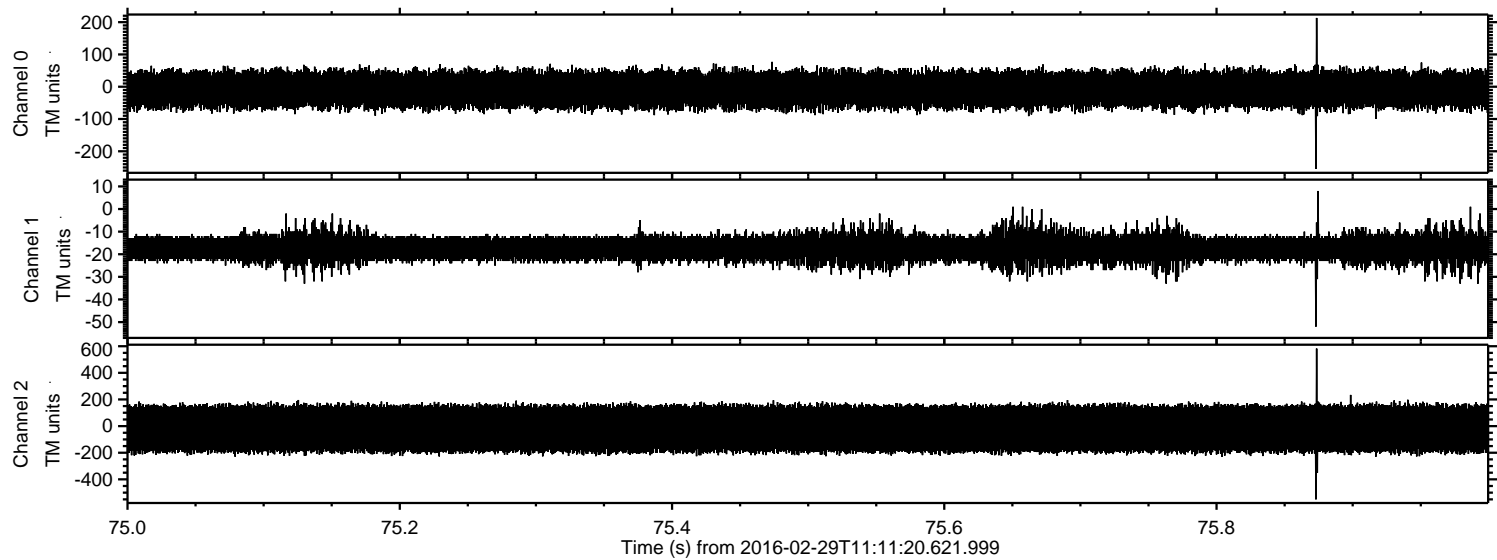

Processed Sun Apr 17 11:18:50 2016 by ELM ver.2012-10-06 from 001__elm20160229_111119__dat00.bin

