

# ELMAVAN 3D WAVEFORMS (Measured data sampled at 50 kHz) 51000 packets of 144 samples from 2016-02-29T06:26:07.981.000.

Processed Sun Apr 17 10:19:49 2016 by ELM ver.2012-10-06 from 001\_\_elm20160229\_062606\_\_dat00.bin

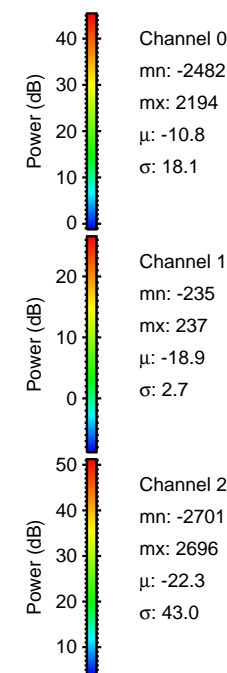

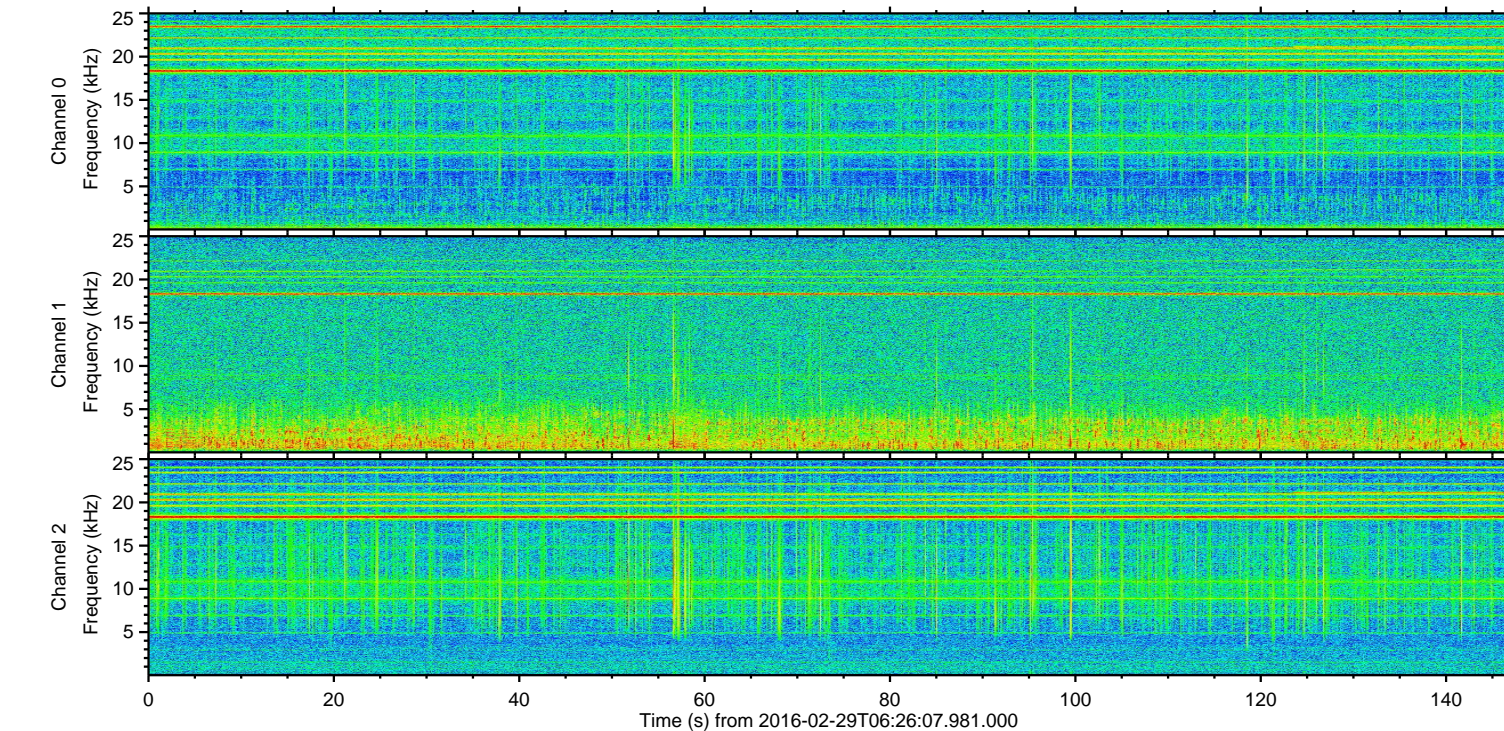
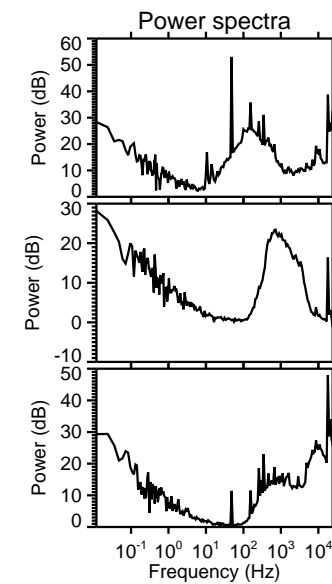
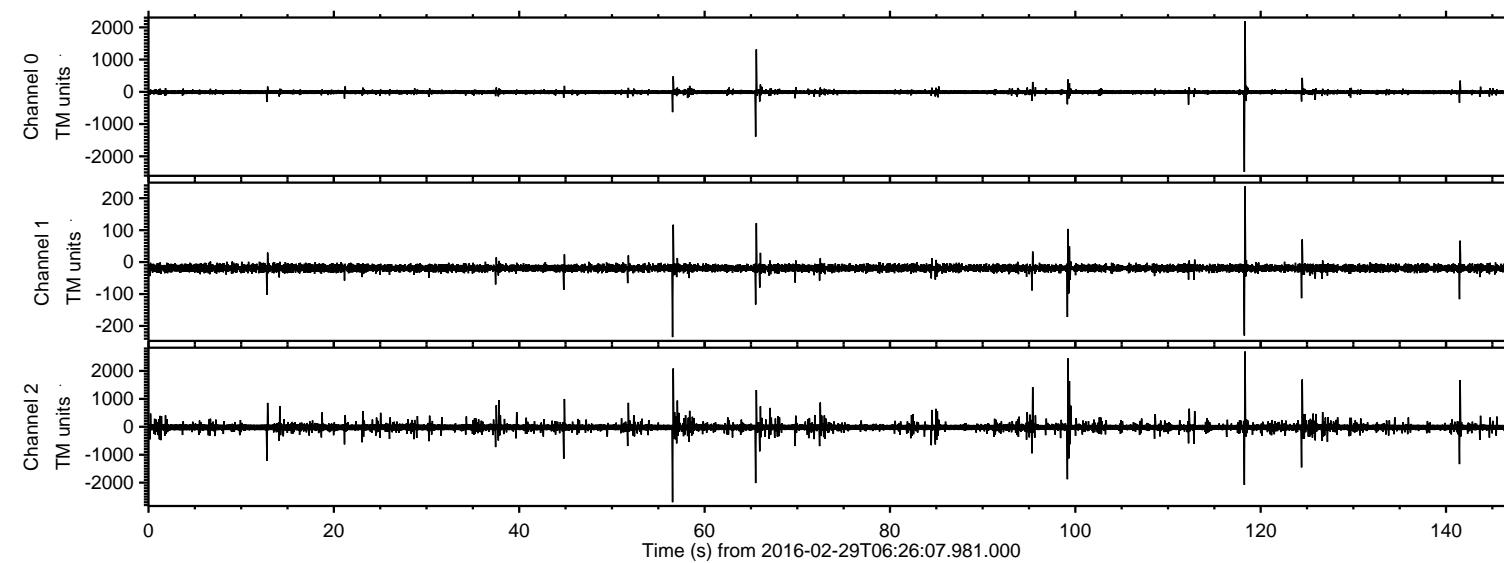

Processed Sun Apr 17 10:20:01 2016 by ELM ver.2012-10-06 from 001\_\_elm20160229\_062606\_\_dat00.bin

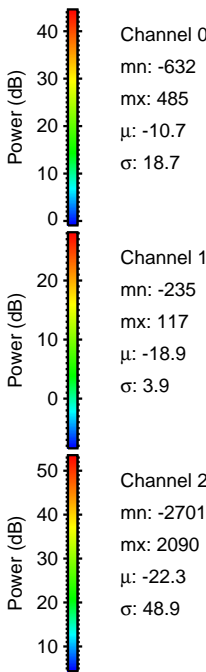
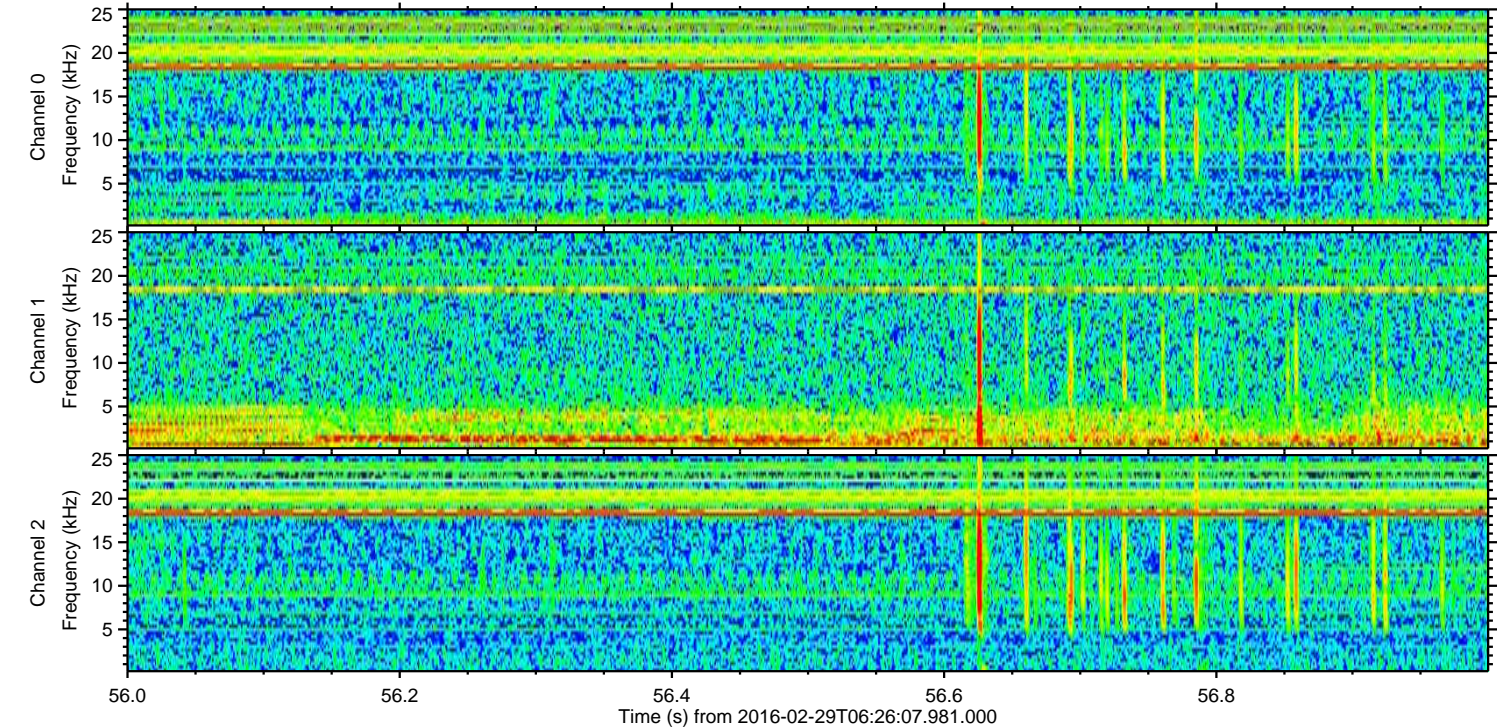
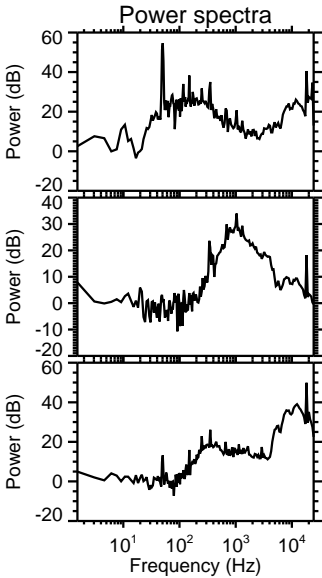
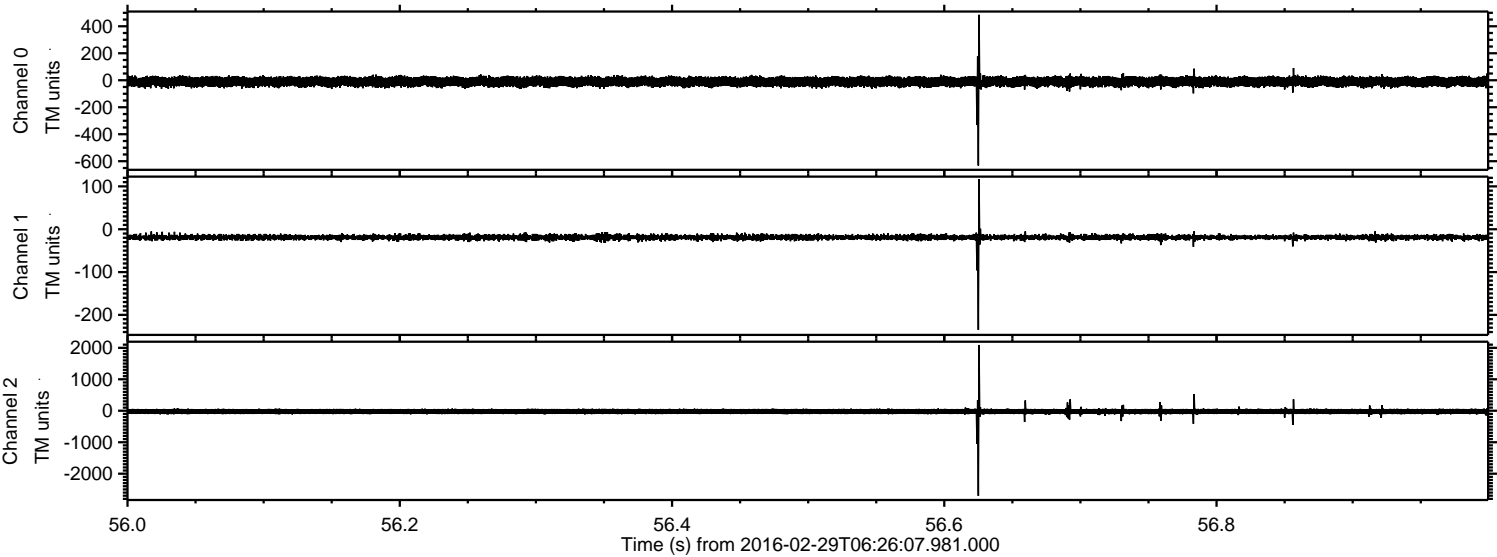



ELMAVAN 3D WAVEFORMS (Measured data sampled at 50 kHz) 51000 packets of 144 samples from 2016-02-29T06:26:07.981.000. Part 119/147

Processed Sun Apr 17 10:20:02 2016 by ELM ver.2012-10-06 from 001\_\_elm20160229\_062606\_\_dat00.bin

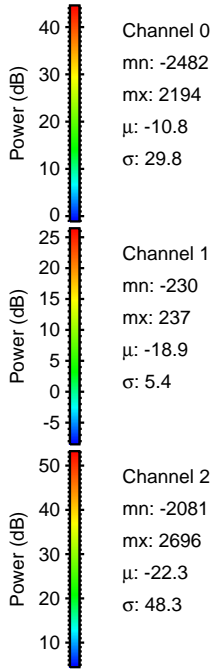
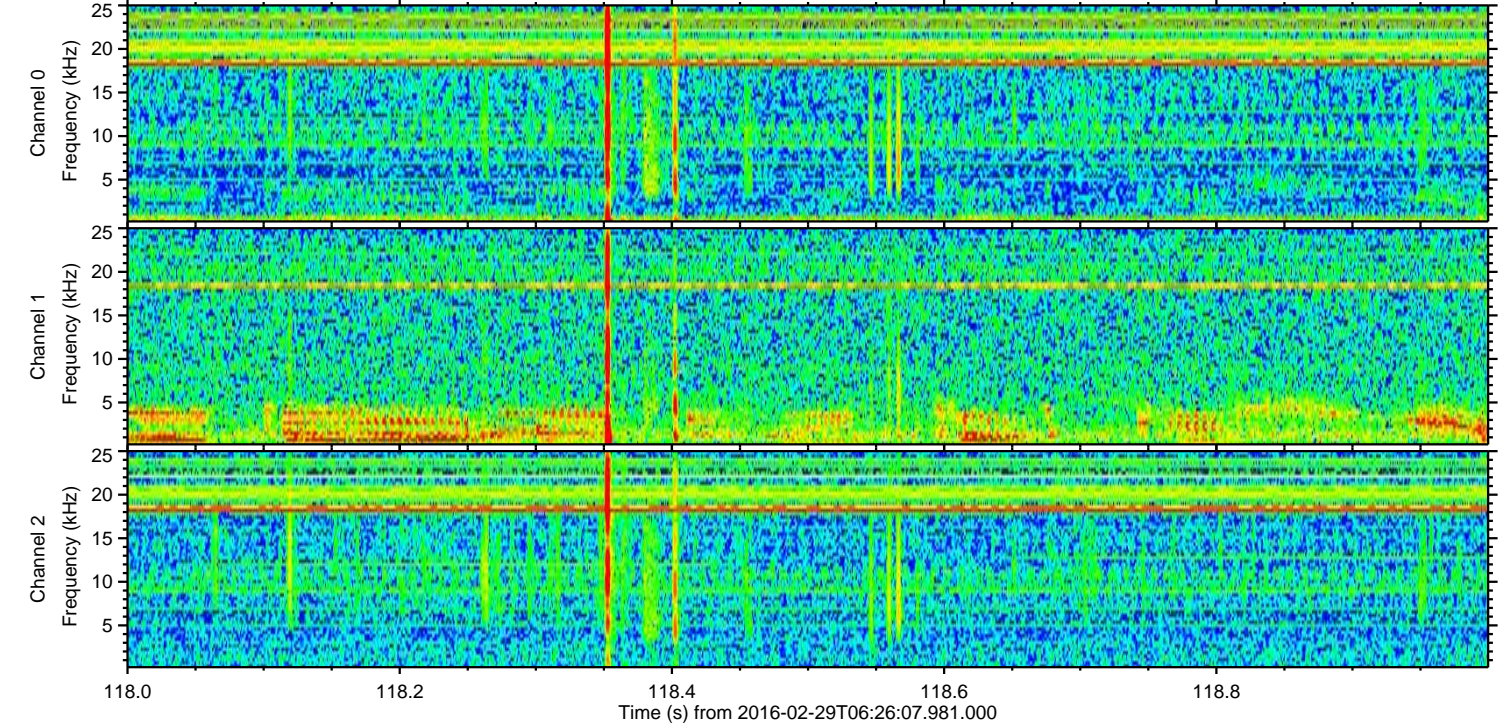
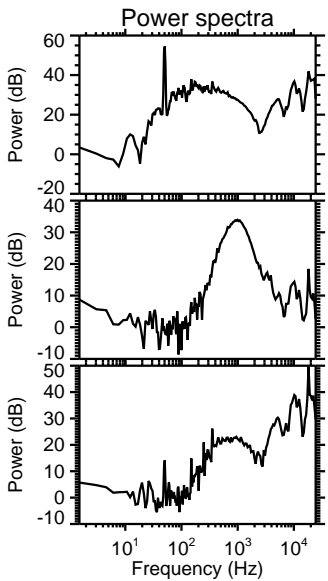
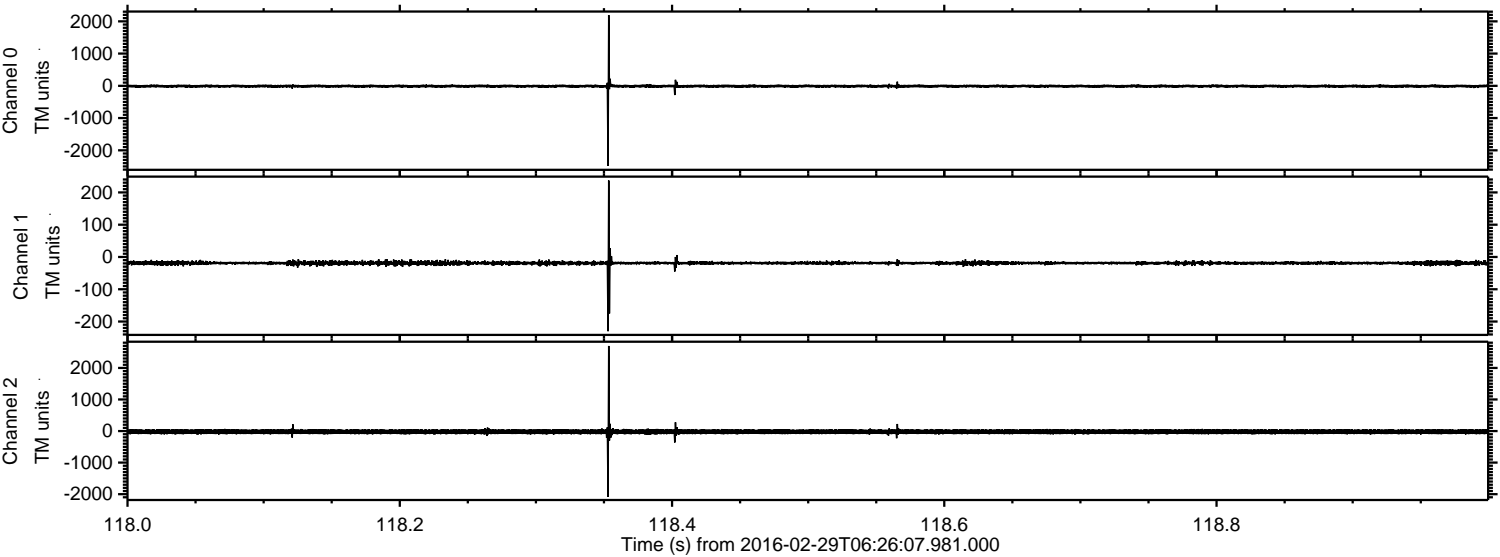



ELMAVAN 3D WAVEFORMS (Measured data sampled at 50 kHz) 51000 packets of 144 samples from 2016-02-29T06:26:07.981.000. Part 100/147

Processed Sun Apr 17 10:20:03 2016 by ELM ver.2012-10-06 from 001\_\_elm20160229\_062606\_\_dat00.bin

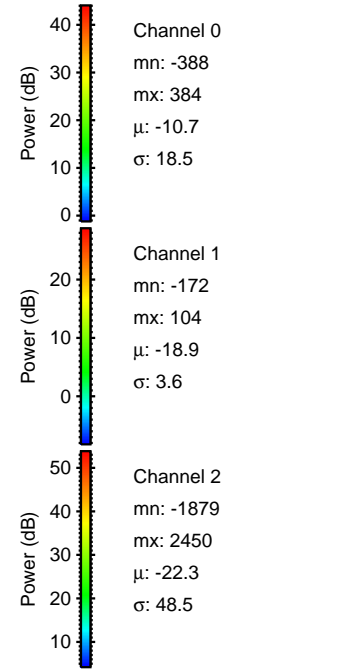
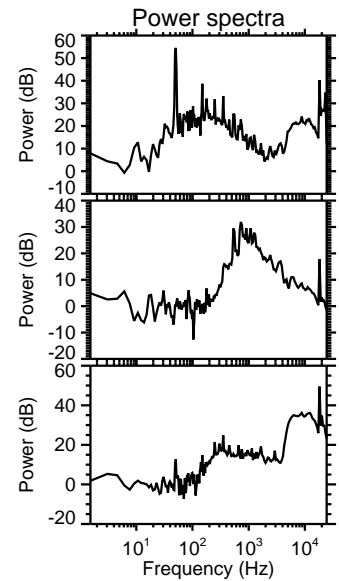
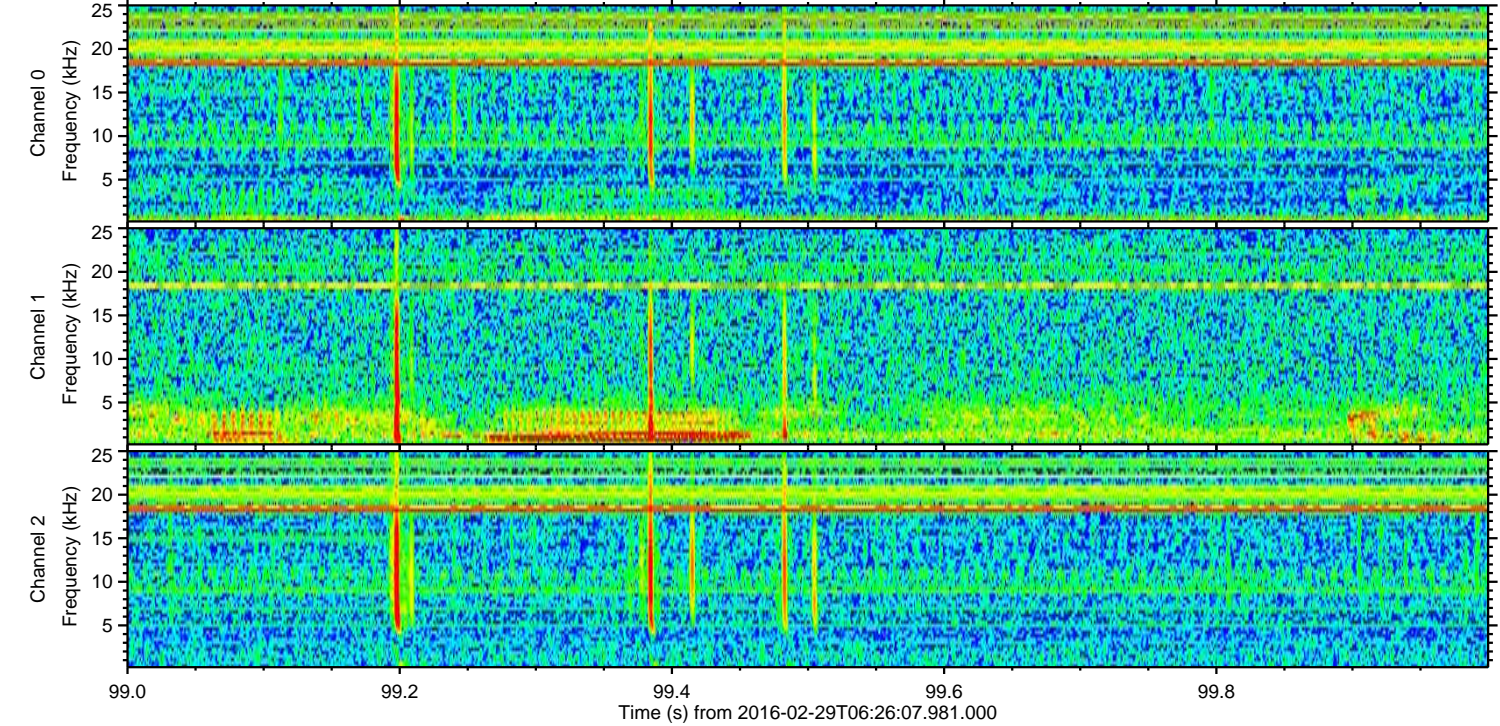
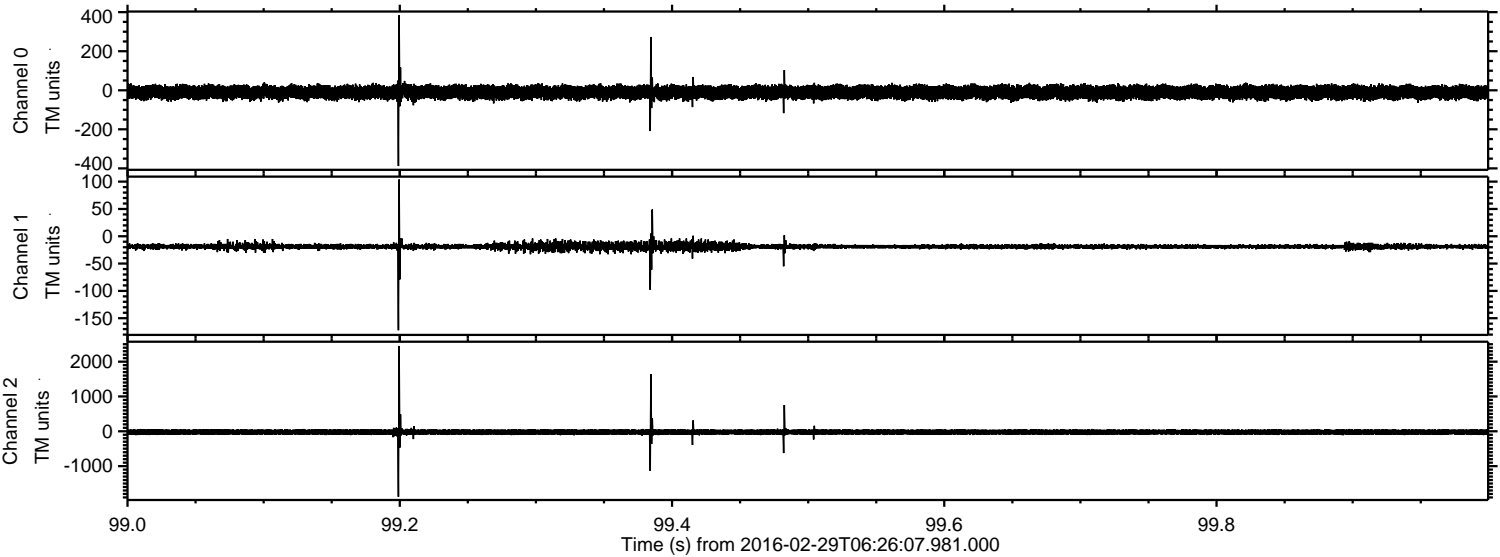



Processed Sun Apr 17 10:20:04 2016 by ELM ver.2012-10-06 from 001\_\_elm20160229\_062606\_\_dat00.bin

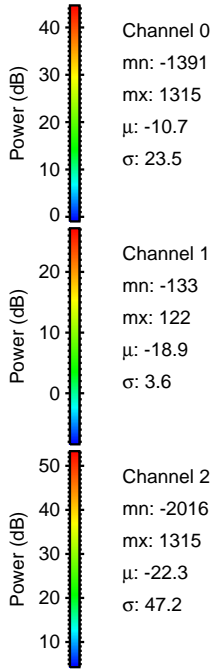
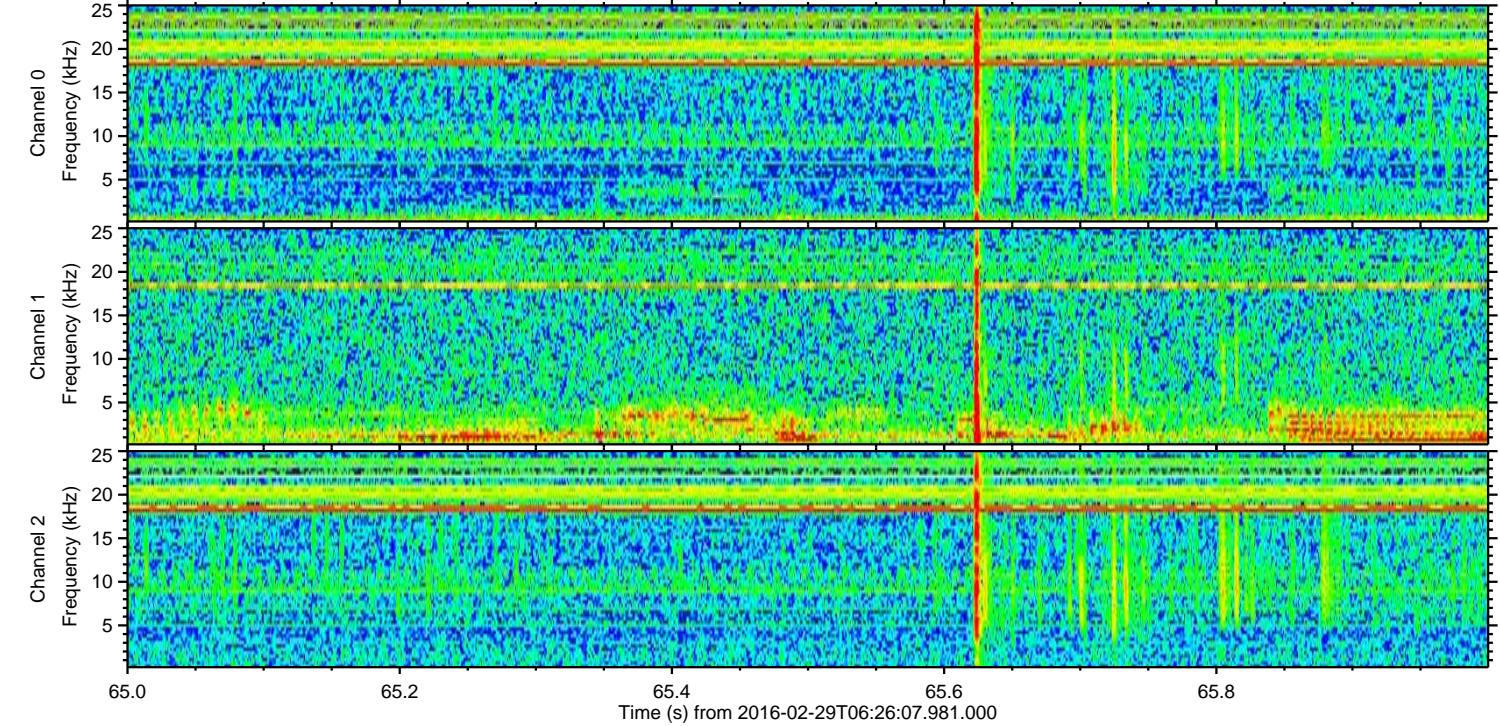
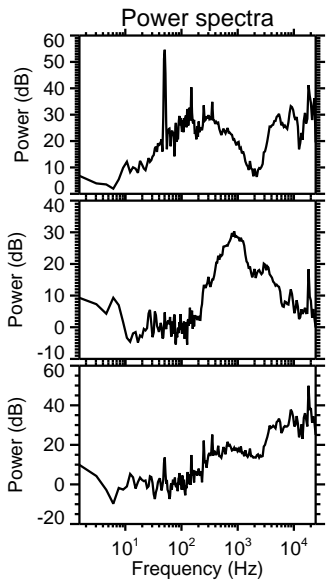
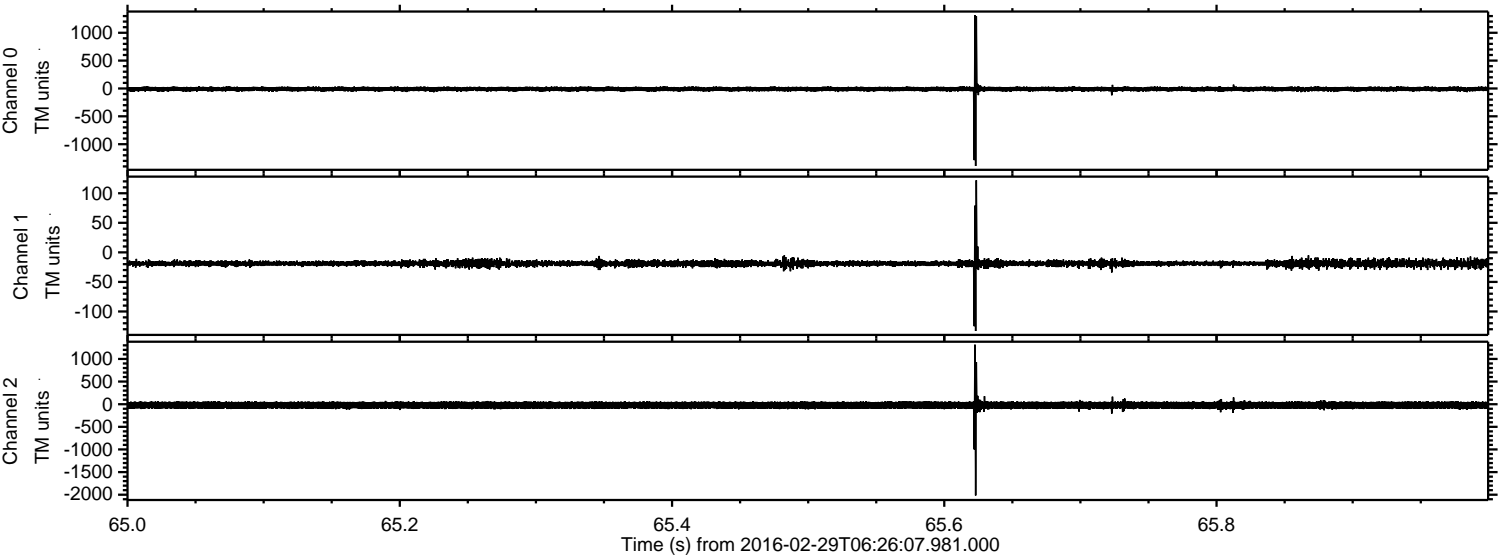



ELMAVAN 3D WAVEFORMS (Measured data sampled at 50 kHz) 51000 packets of 144 samples from 2016-02-29T06:26:07.981.000. Part 125/147

Processed Sun Apr 17 10:20:05 2016 by ELM ver.2012-10-06 from 001\_\_elm20160229\_062606\_\_dat00.bin

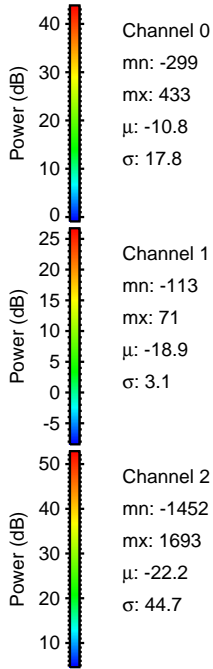
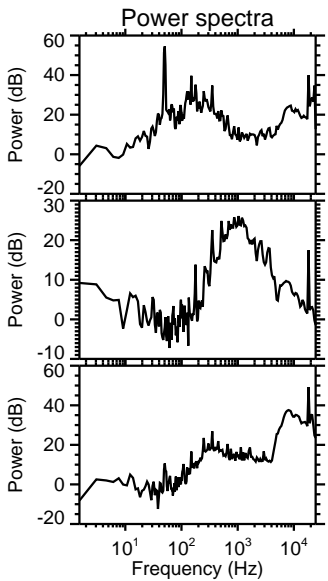
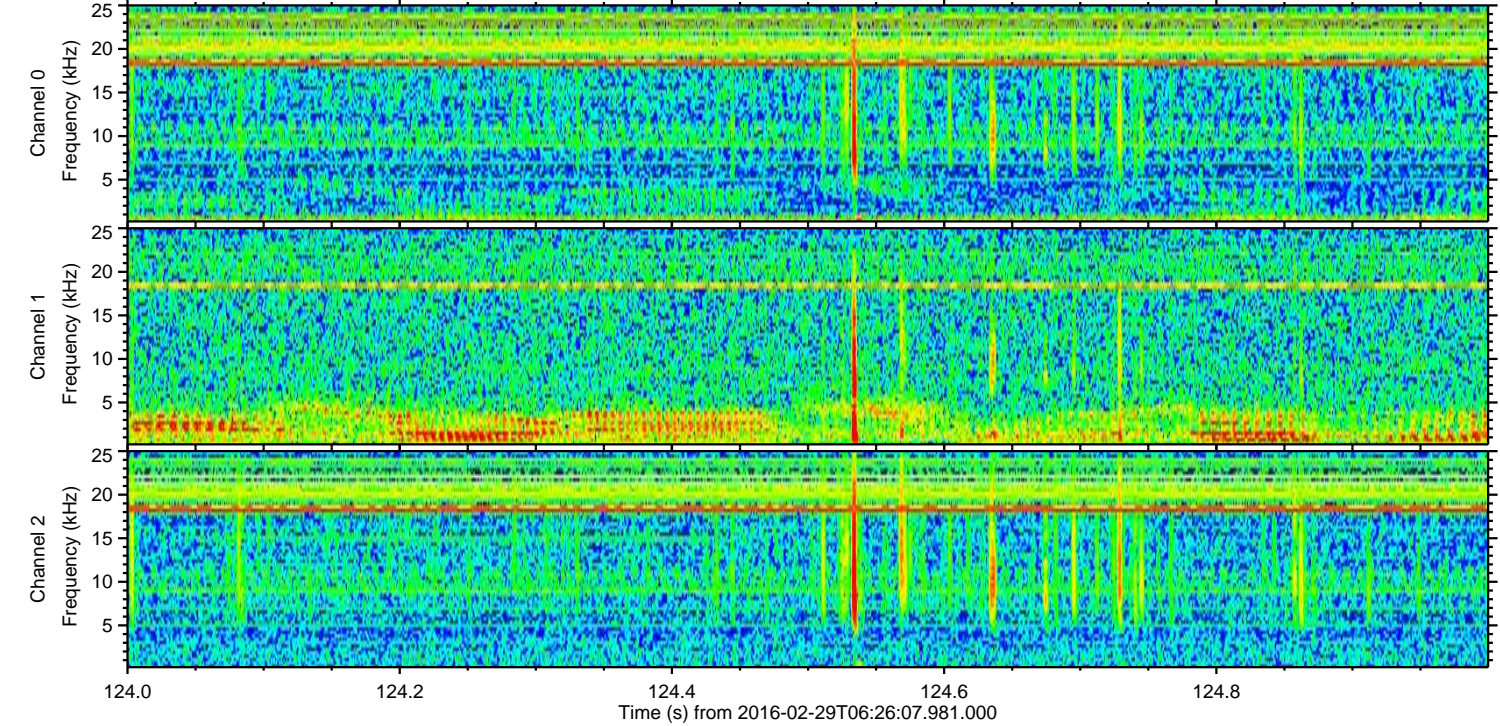
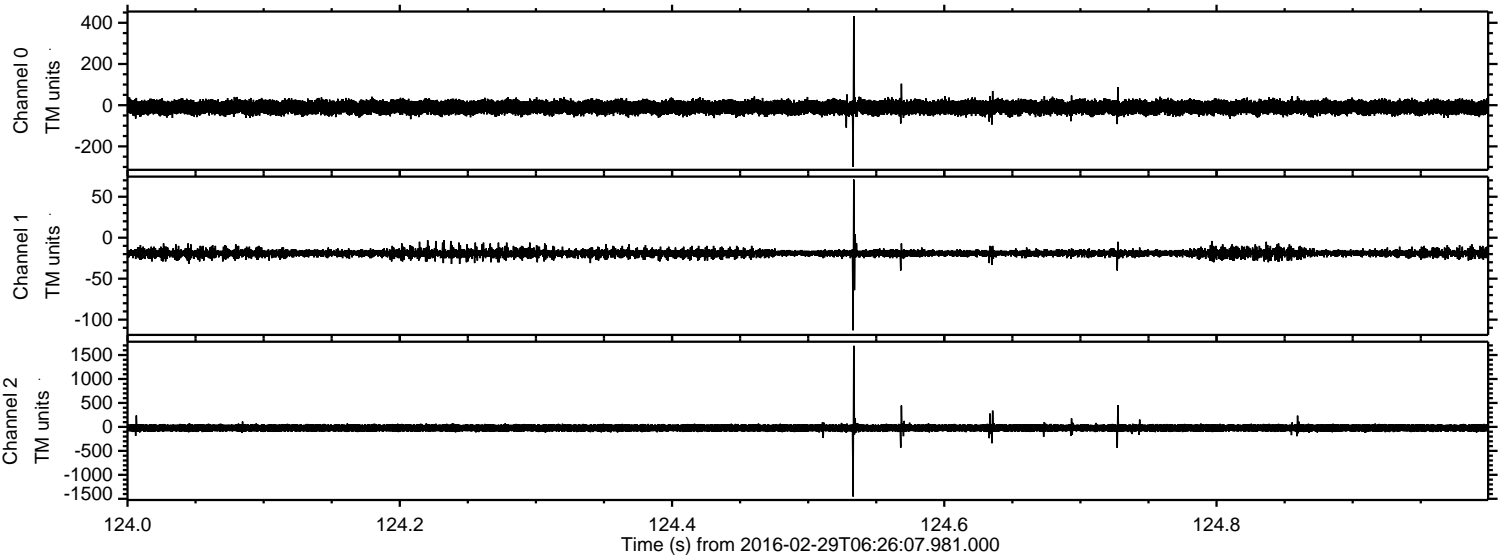



ELMAVAN 3D WAVEFORMS (Measured data sampled at 50 kHz) 51000 packets of 144 samples from 2016-02-29T06:26:07.981.000. Part 142/147

Processed Sun Apr 17 10:20:05 2016 by ELM ver.2012-10-06 from 001\_\_elm20160229\_062606\_\_dat00.bin

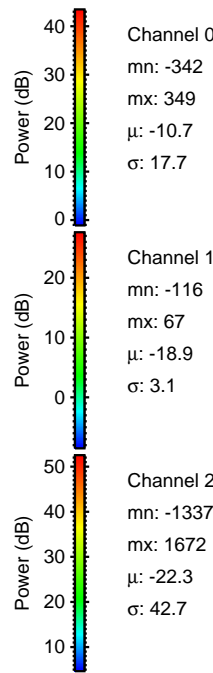
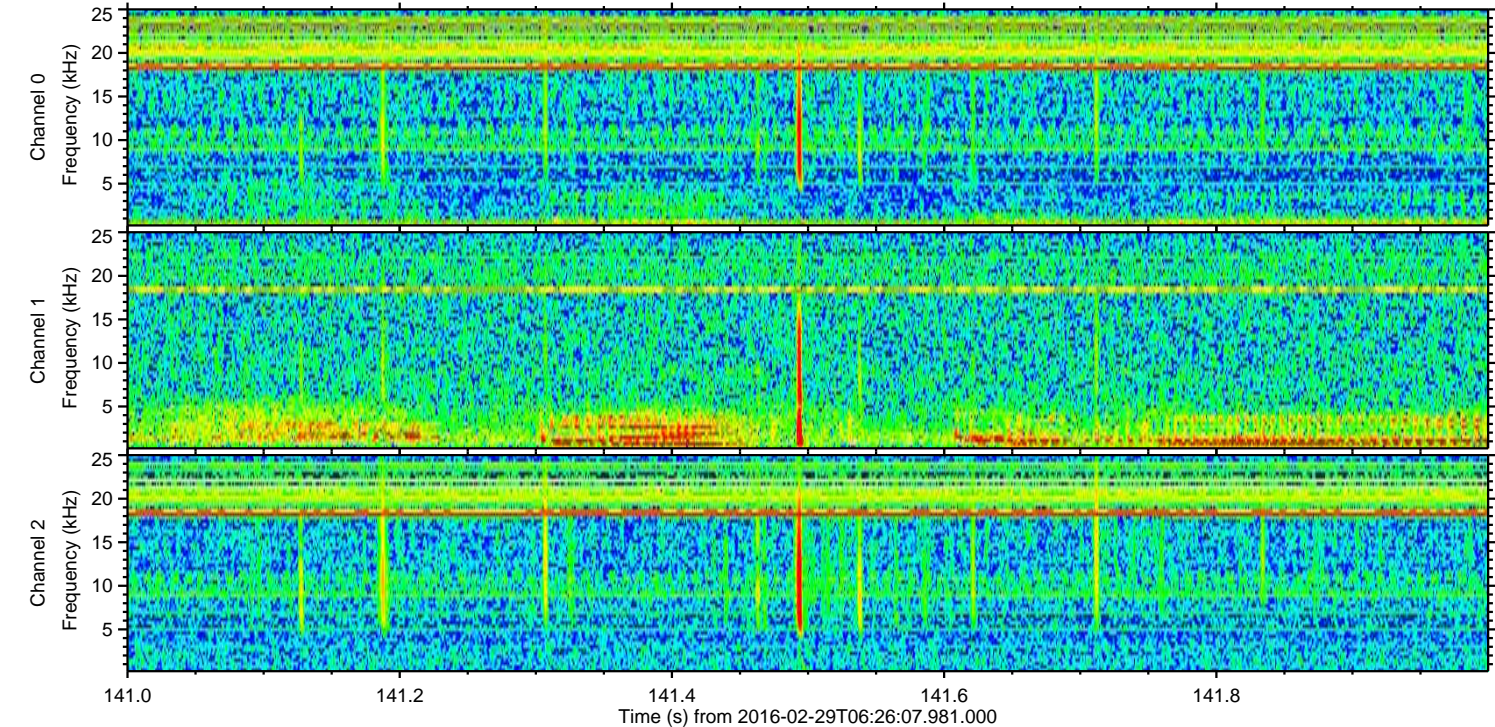
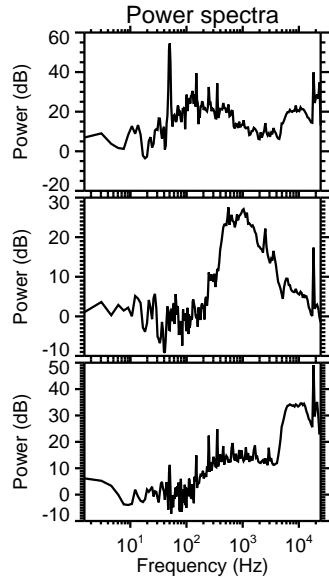
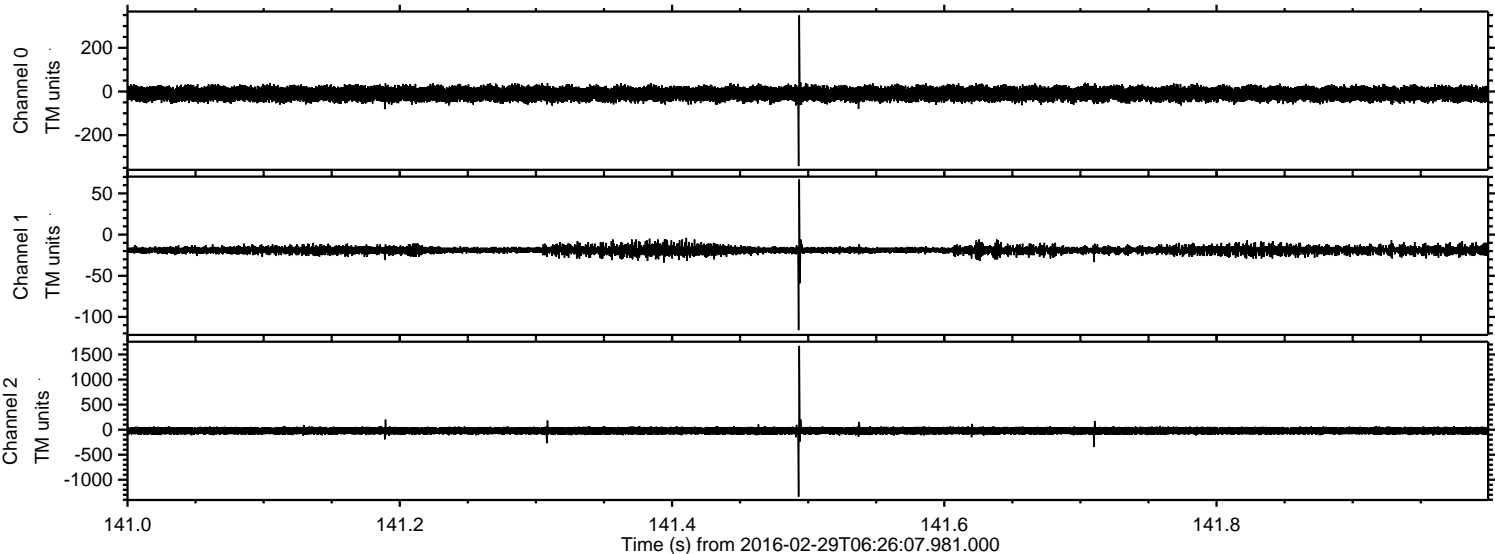



Processed Sun Apr 17 10:20:06 2016 by ELM ver.2012-10-06 from 001\_\_elm20160229\_062606\_\_dat00.bin

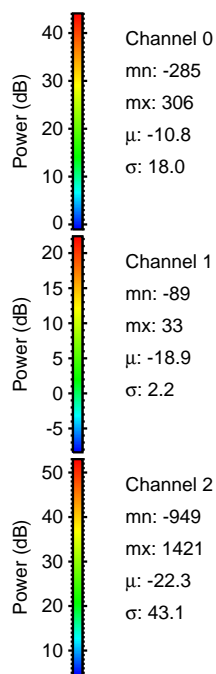
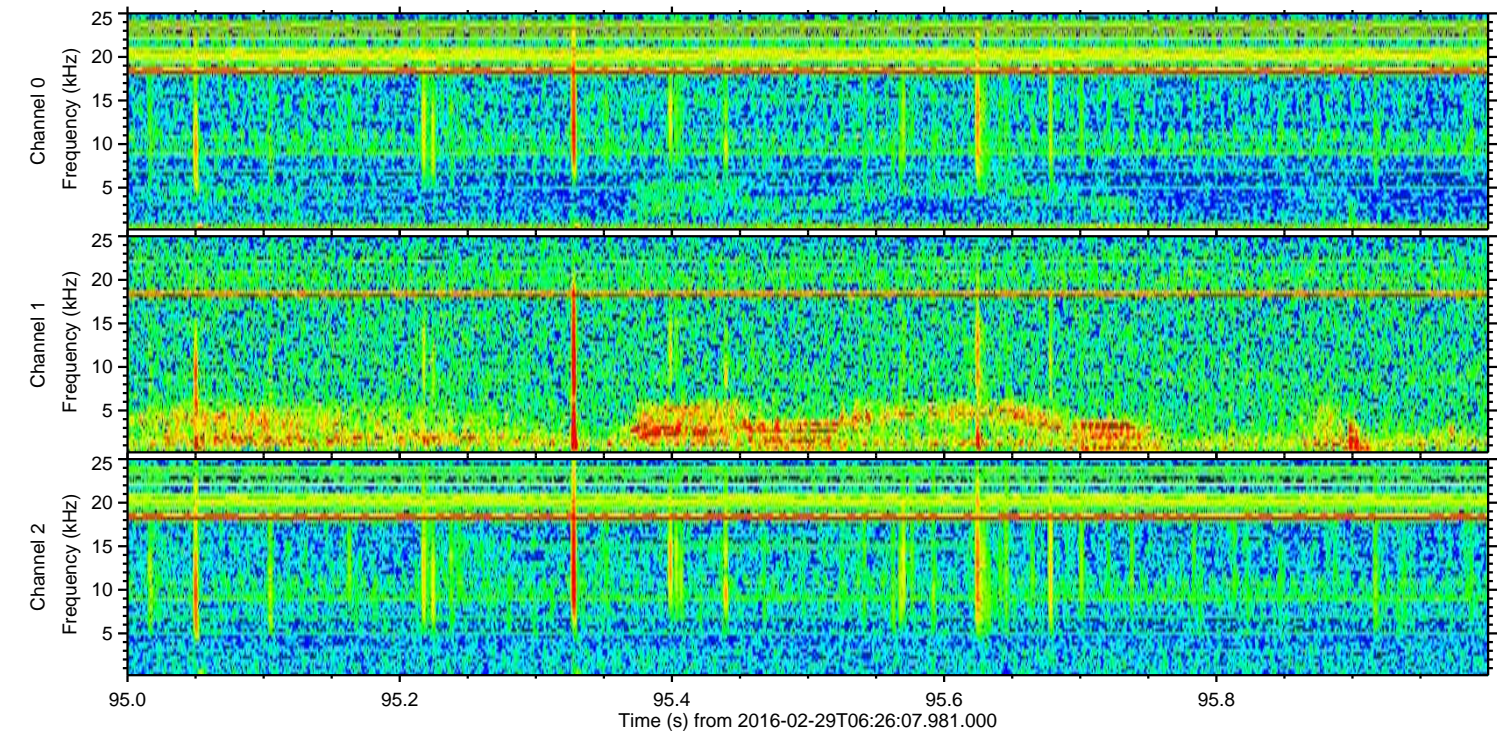
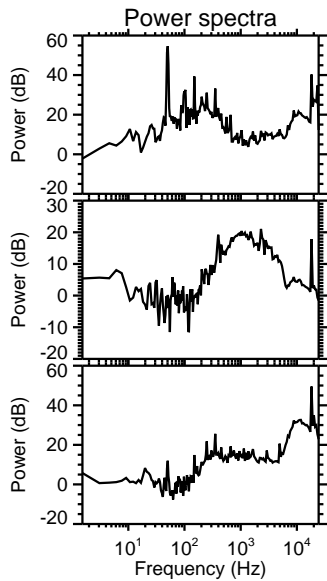
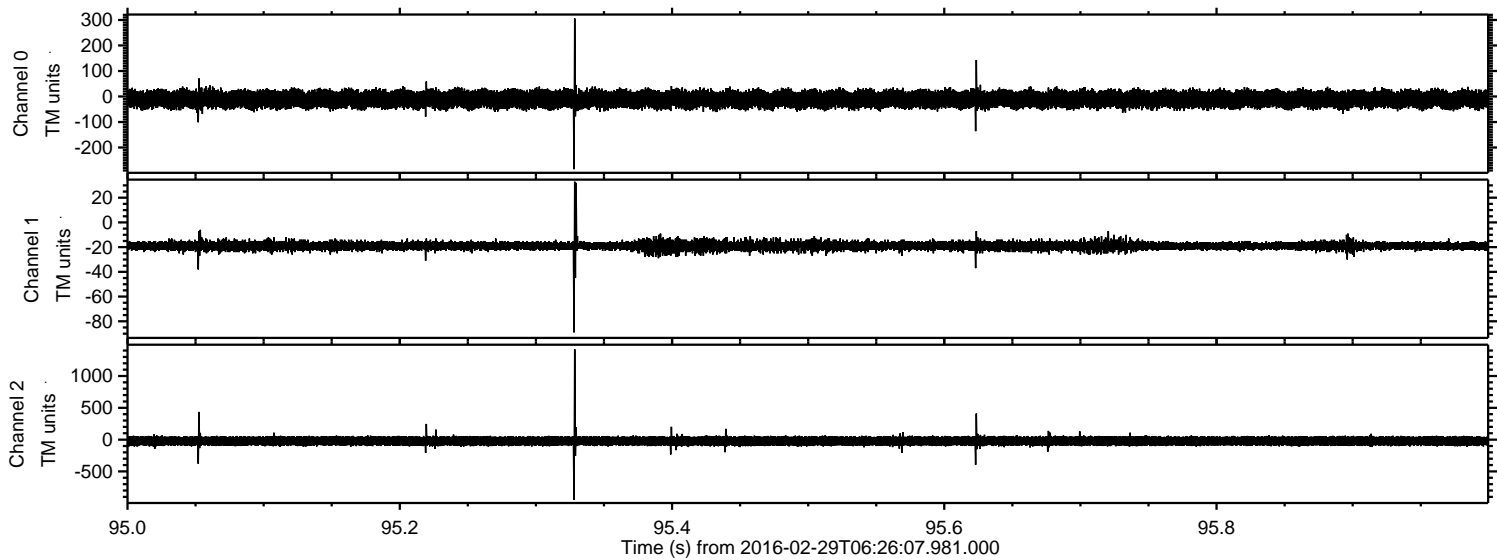



Processed Sun Apr 17 10:20:07 2016 by ELM ver.2012-10-06 from 001\_\_elm20160229\_062606\_\_dat00.bin

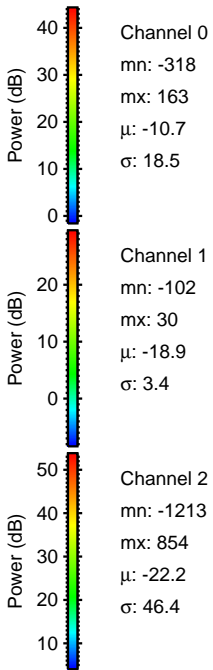
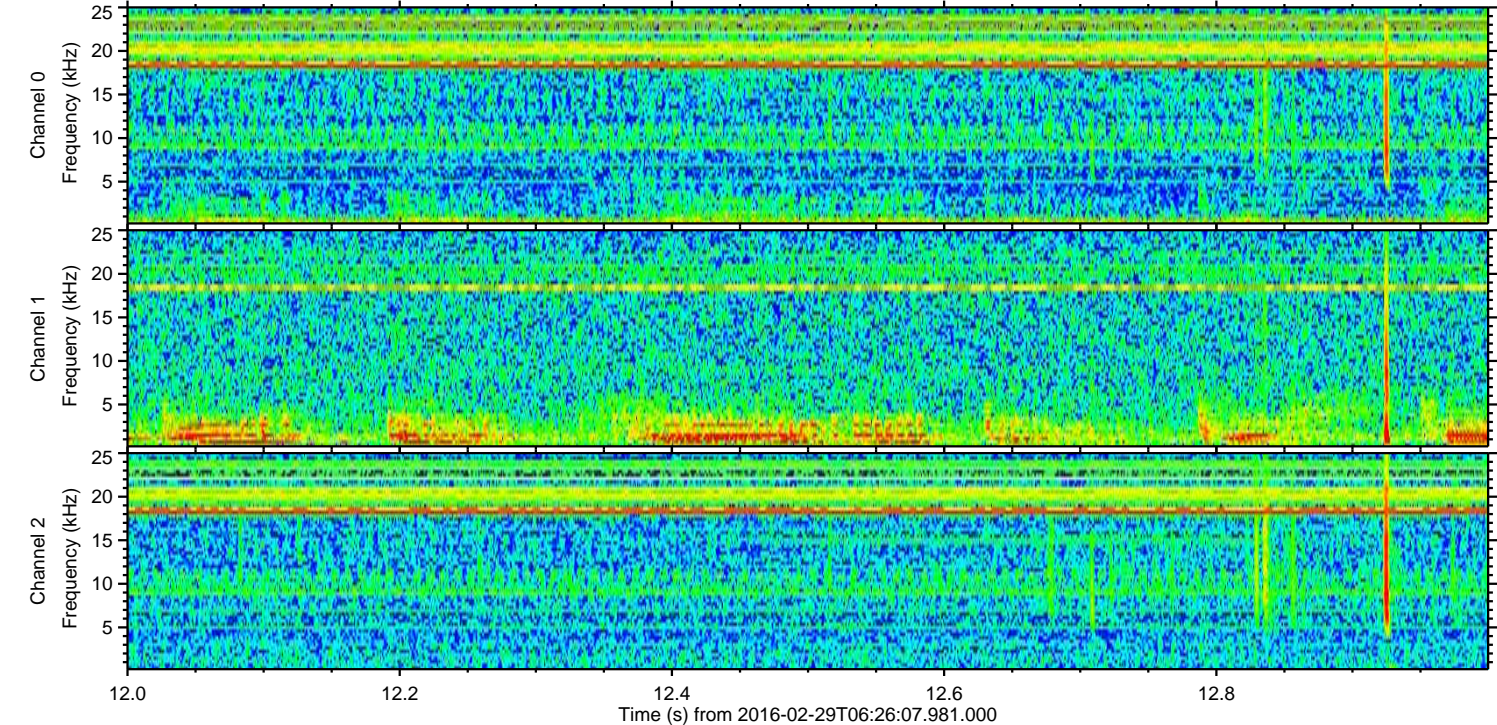
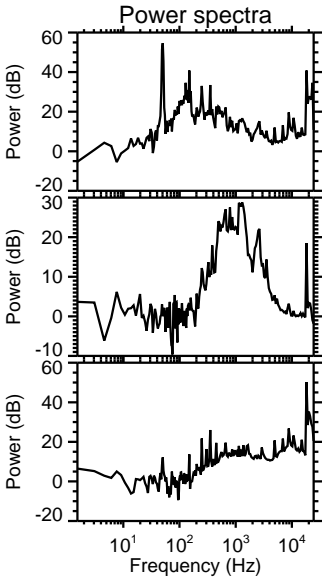
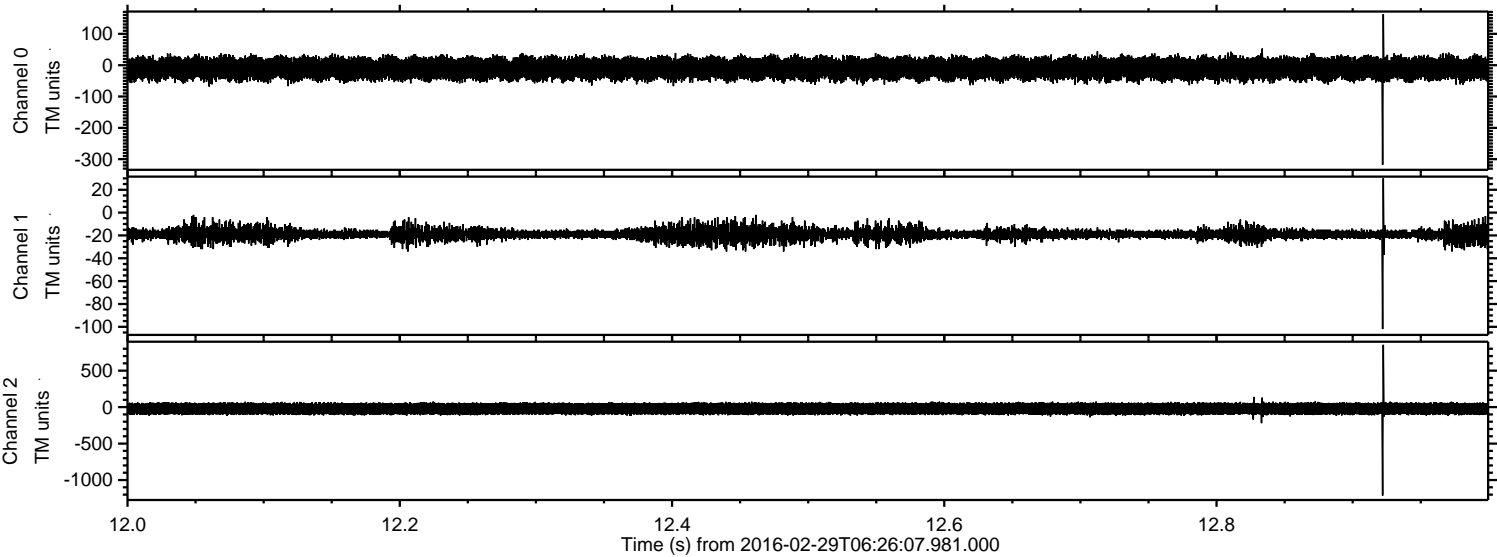



Processed Sun Apr 17 10:20:08 2016 by ELM ver.2012-10-06 from 001\_\_elm20160229\_062606\_\_dat00.bin

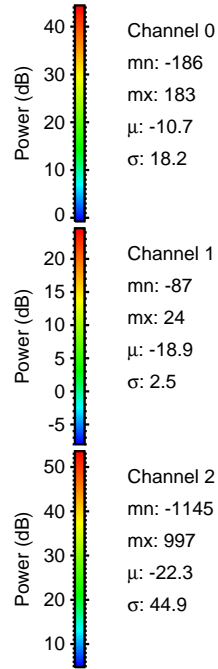
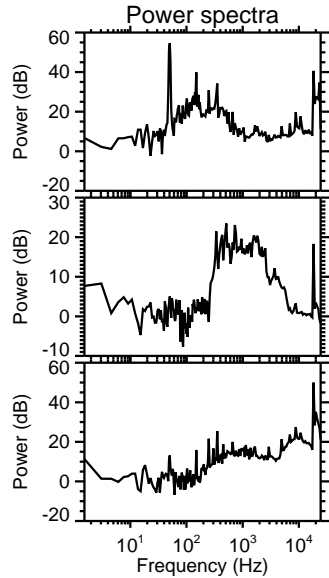
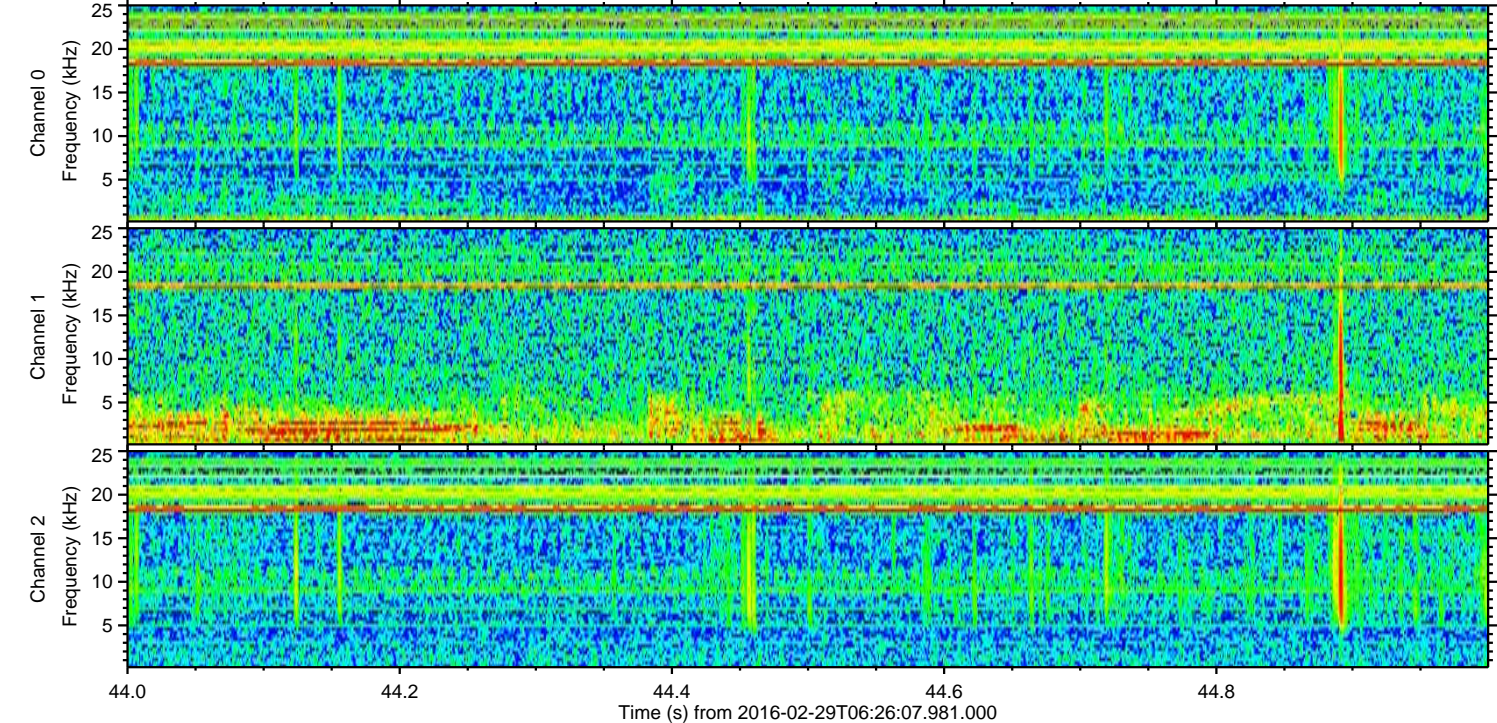
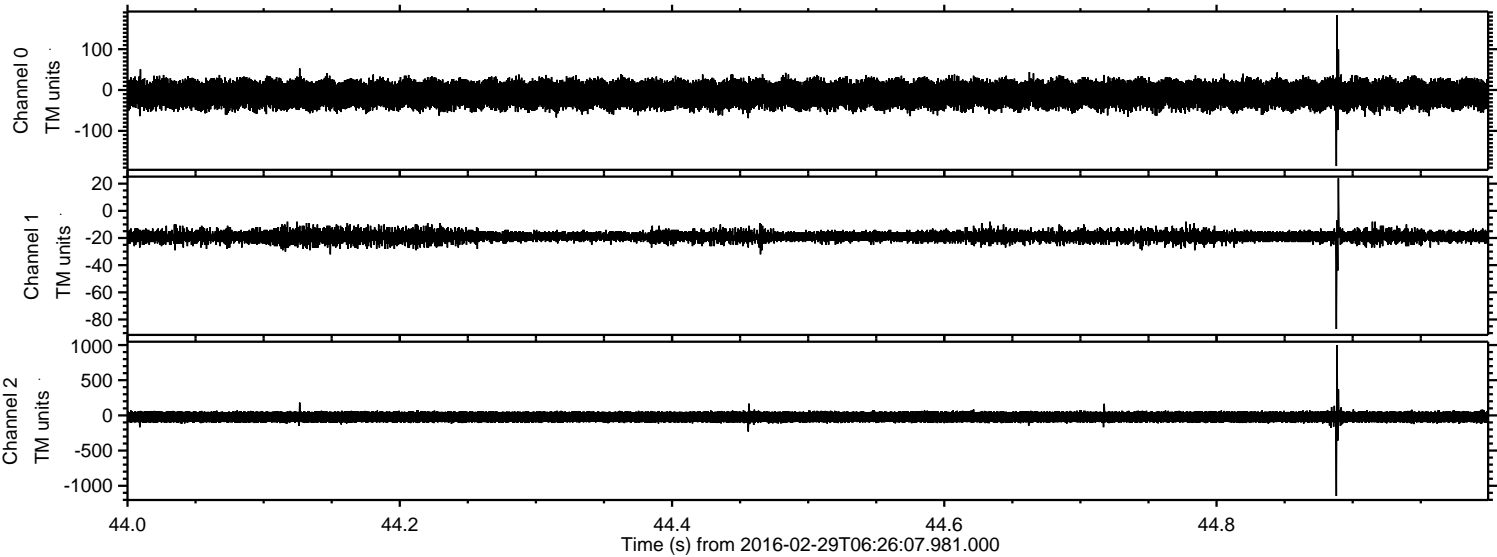



Processed Sun Apr 17 10:20:09 2016 by ELM ver.2012-10-06 from 001\_\_elm20160229\_062606\_\_dat00.bin

