

ELMAVAN 3D WAVEFORMS (Measured data sampled at 50 kHz) 51000 packets of 144 samples from 2016-02-29T06:06:07.085.999.

Processed Sun Apr 17 10:15:43 2016 by ELM ver.2012-10-06 from 001__elm20160229_060606__dat00.bin

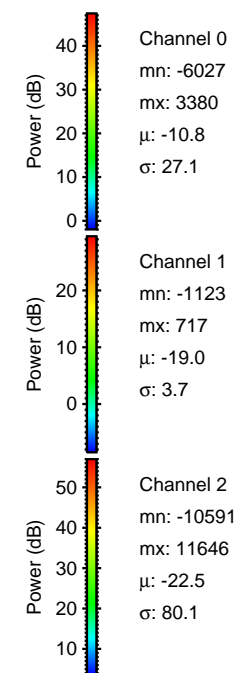

Processed Sun Apr 17 10:15:55 2016 by ELM ver.2012-10-06 from 001__elm20160229_060606__dat00.bin

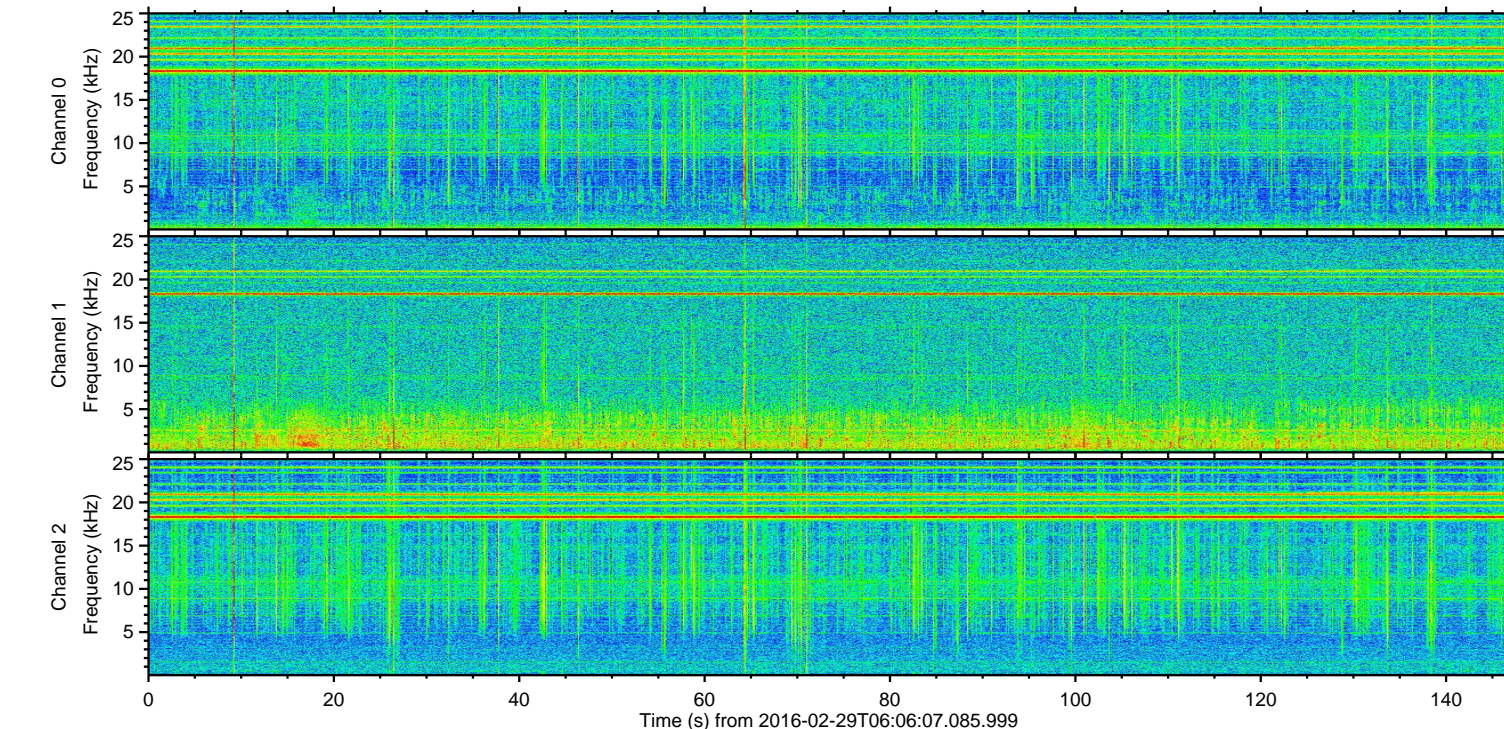
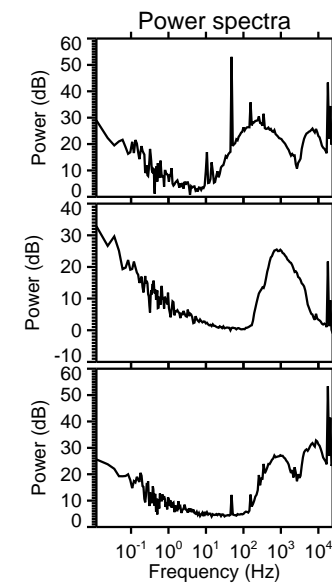
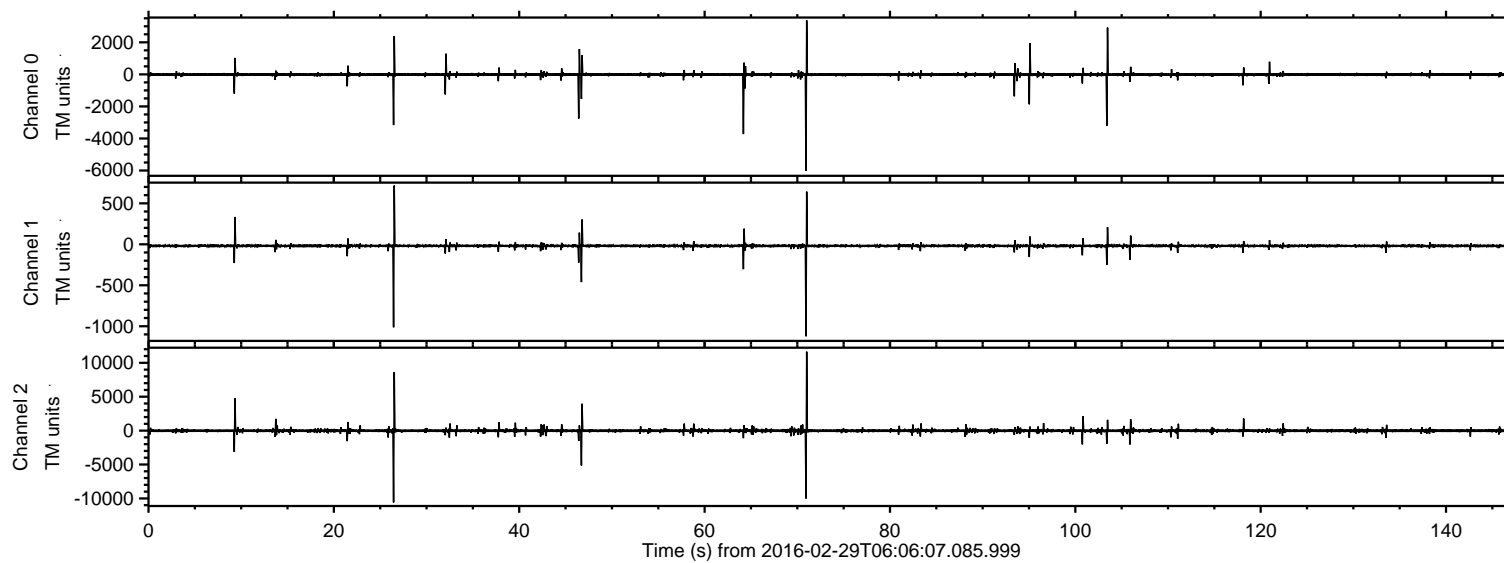
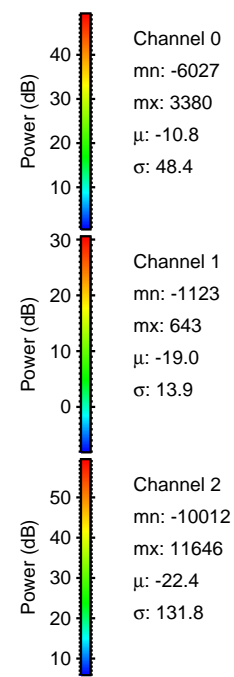
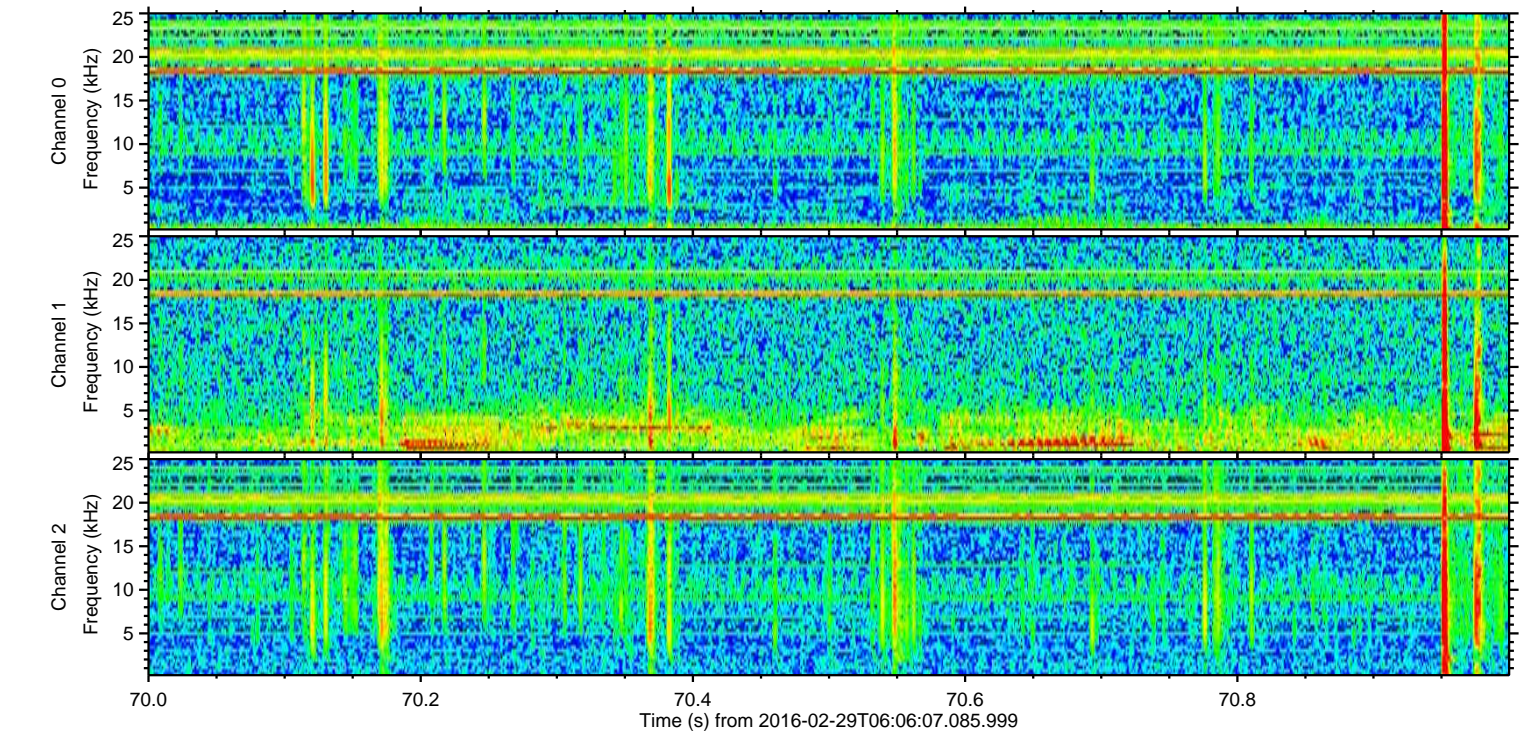
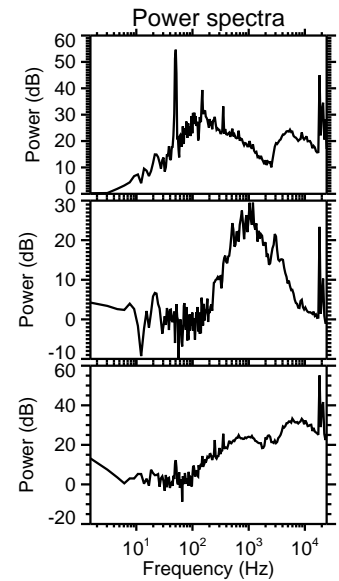
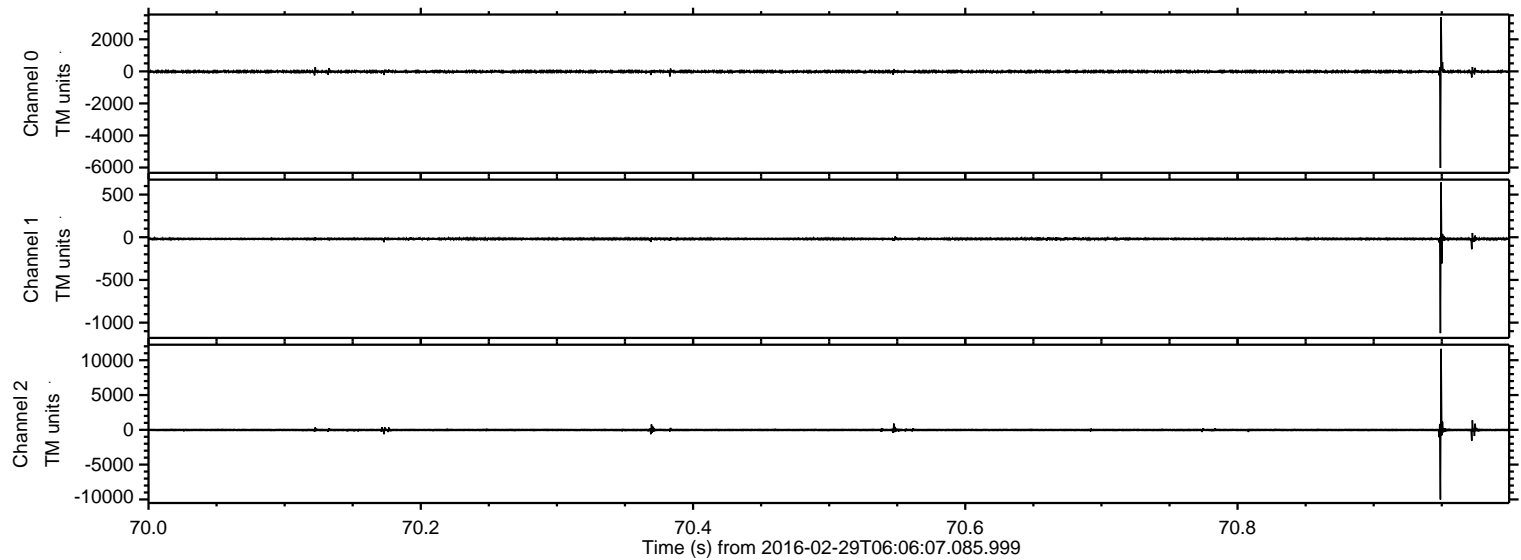

Processed Sun Apr 17 10:15:56 2016 by ELM ver.2012-10-06 from 001__elm20160229_060606__dat00.bin

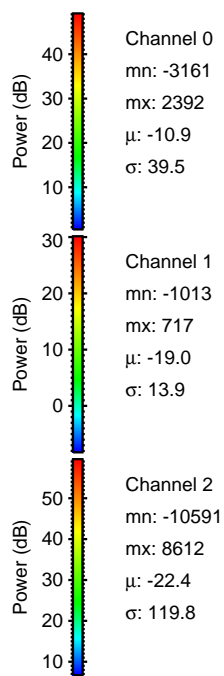
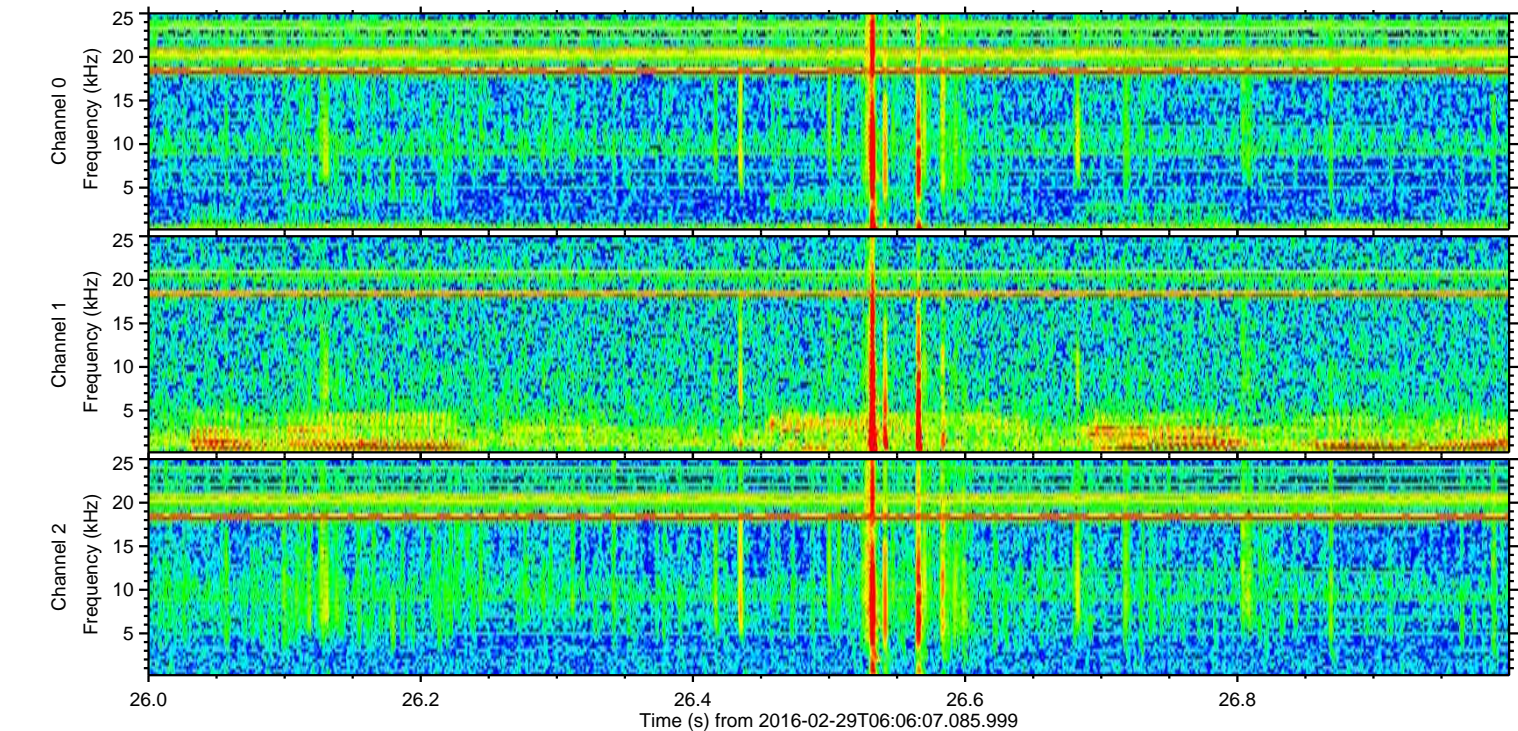
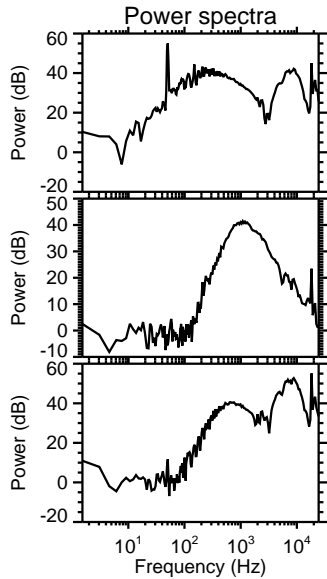
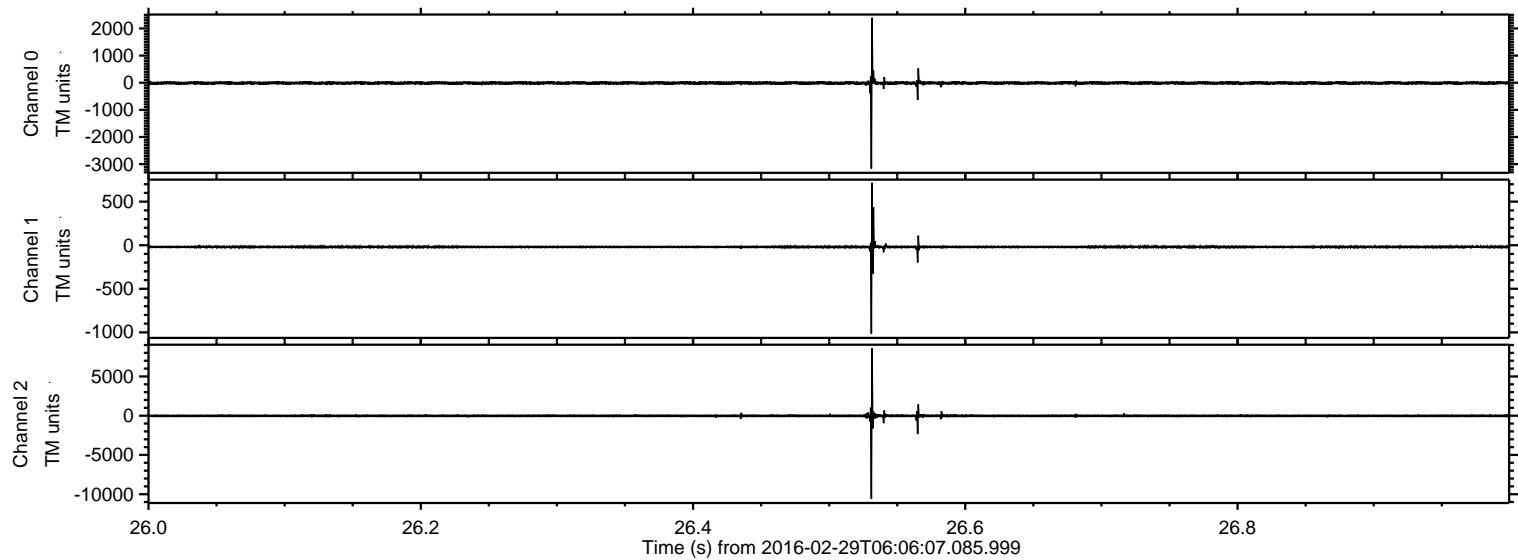

ELMAVAN 3D WAVEFORMS (Measured data sampled at 50 kHz) 51000 packets of 144 samples from 2016-02-29T06:06:07.085.999. Part 47/147

Processed Sun Apr 17 10:15:56 2016 by ELM ver.2012-10-06 from 001__elm20160229_060606__dat00.bin

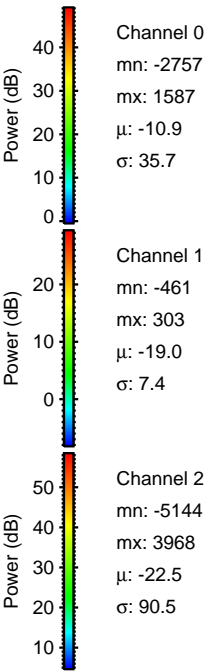
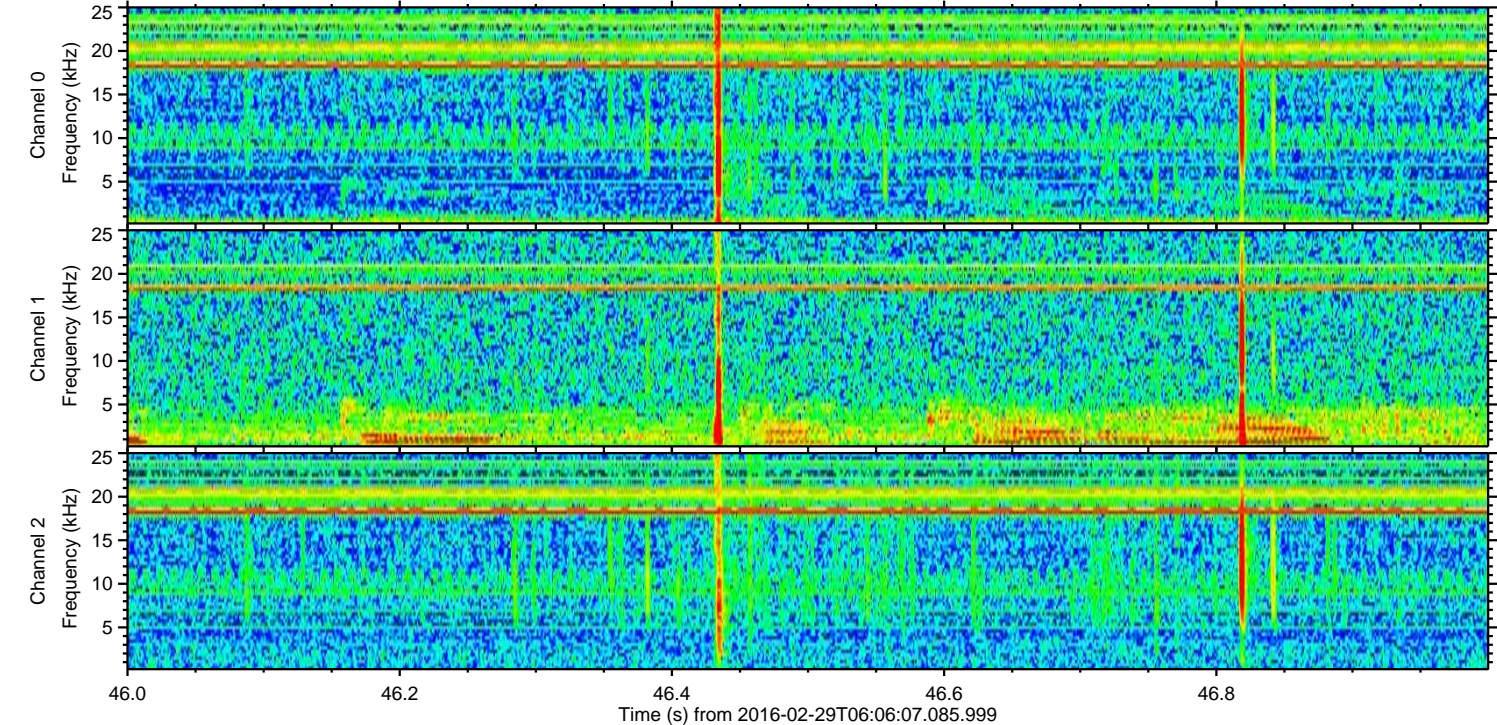
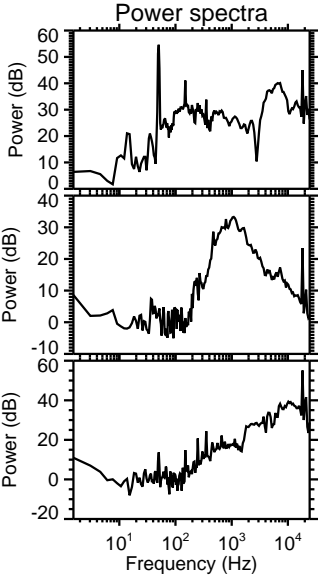
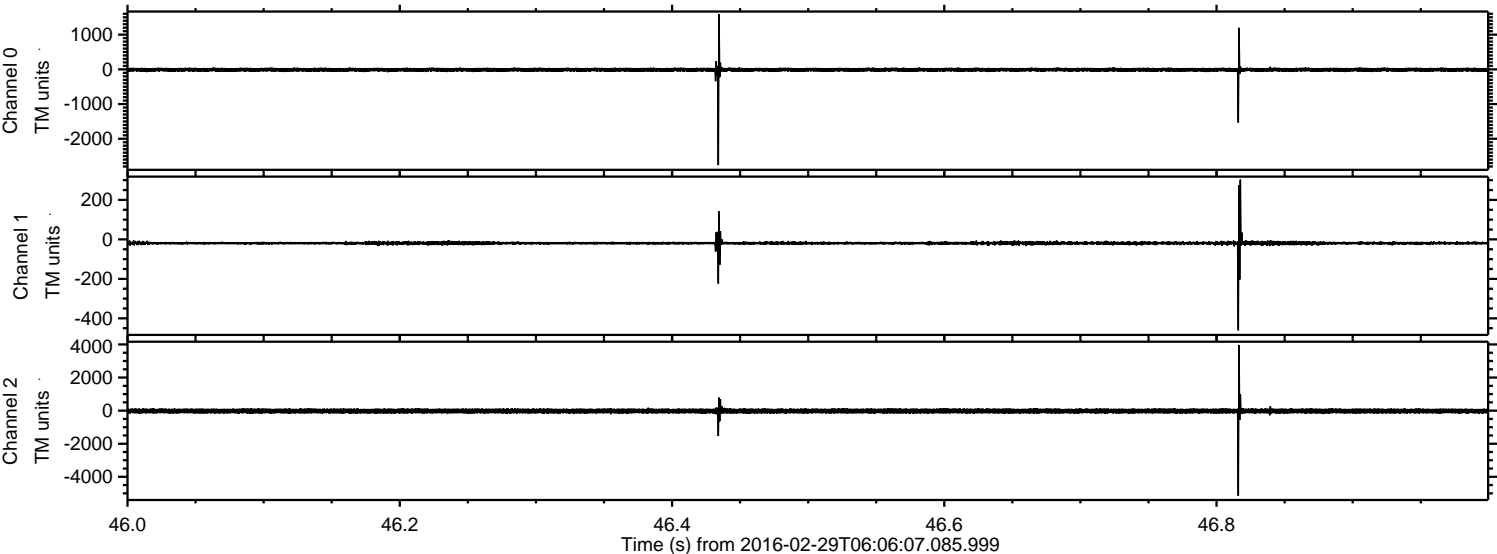

ELMAVAN 3D WAVEFORMS (Measured data sampled at 50 kHz) 51000 packets of 144 samples from 2016-02-29T06:06:07.085.999. Part 10/147

Processed Sun Apr 17 10:15:57 2016 by ELM ver.2012-10-06 from 001__elm20160229_060606__dat00.bin

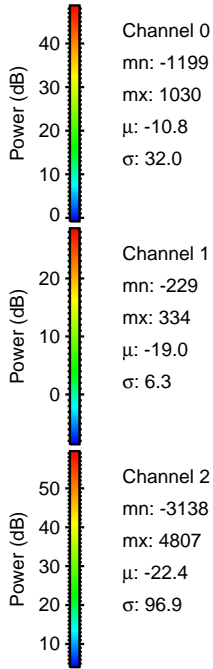
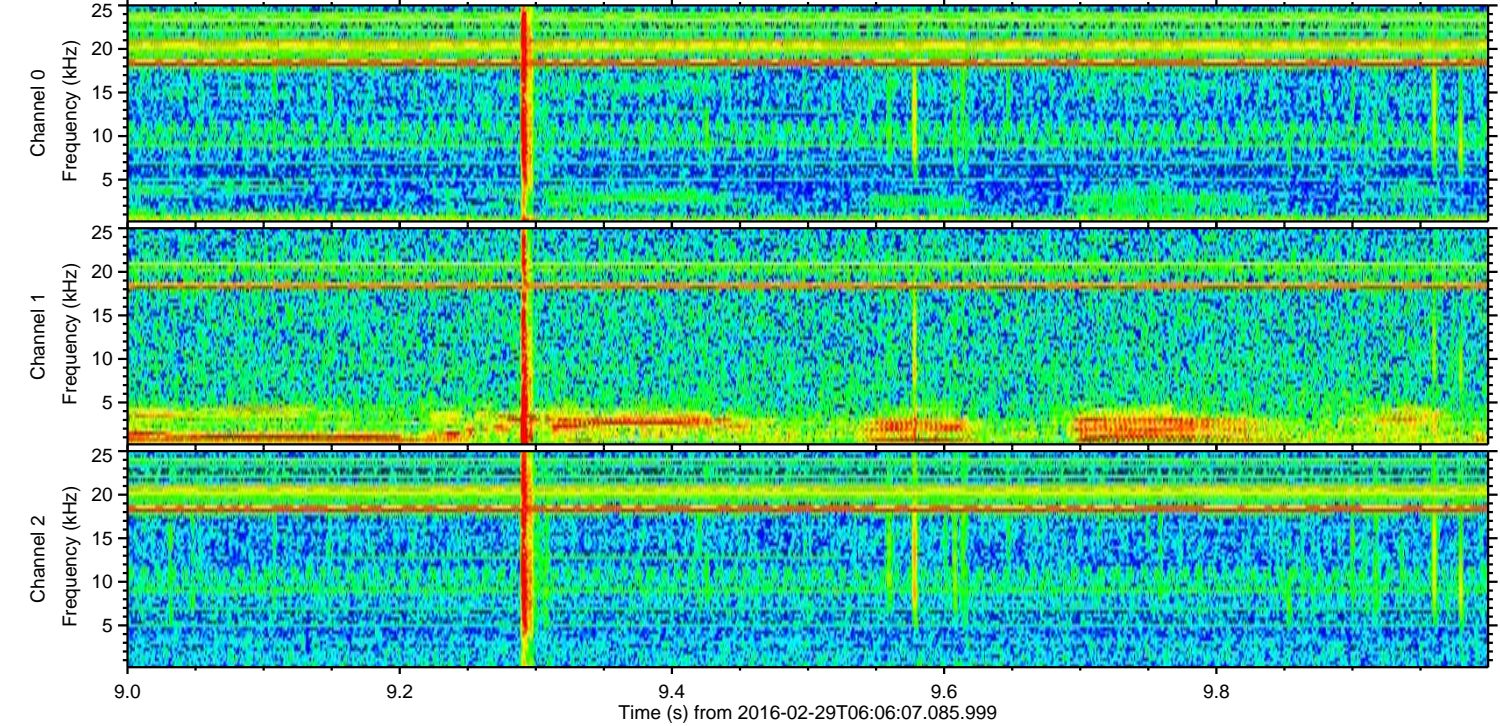
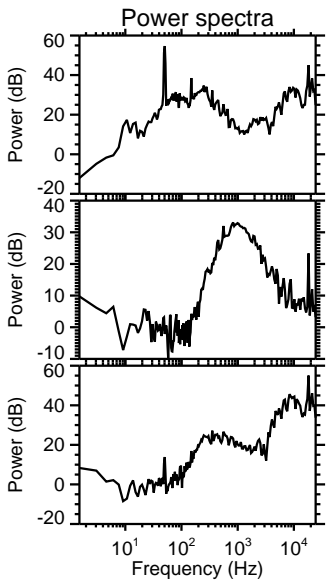
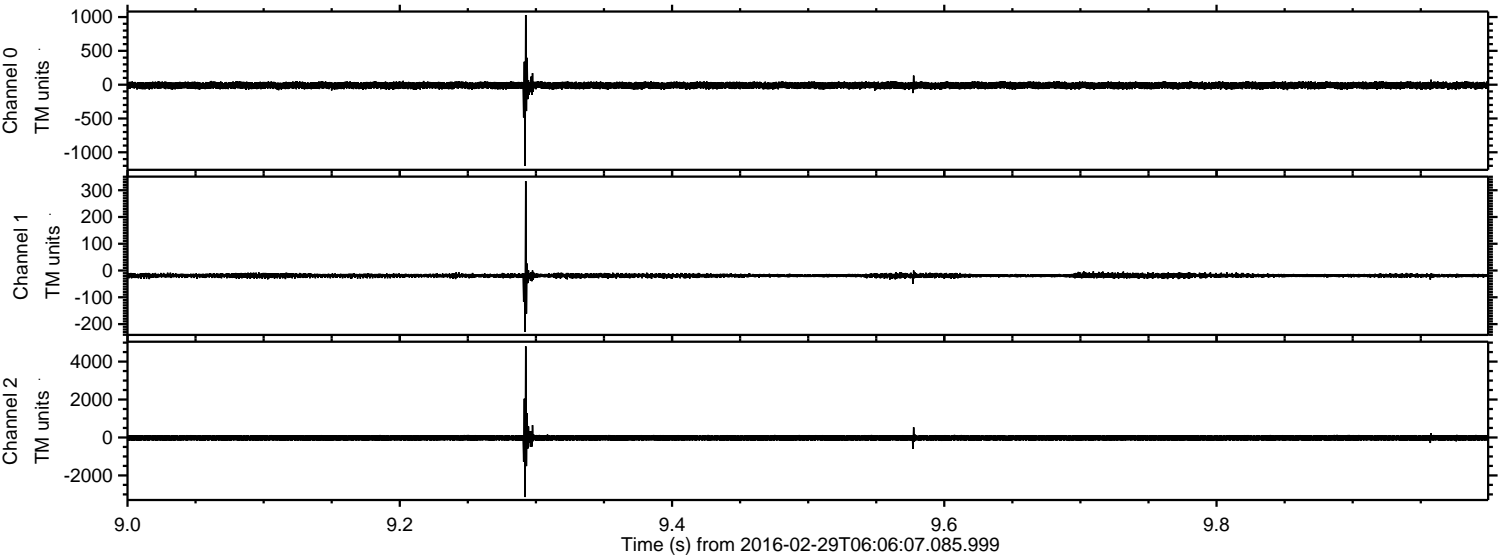

Processed Sun Apr 17 10:15:58 2016 by ELM ver.2012-10-06 from 001__elm20160229_060606__dat00.bin

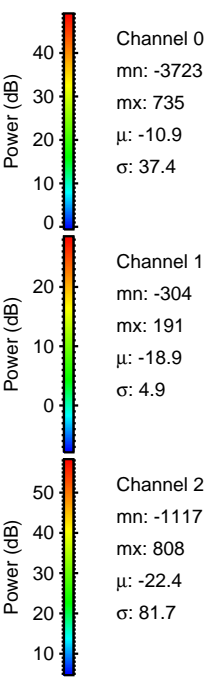
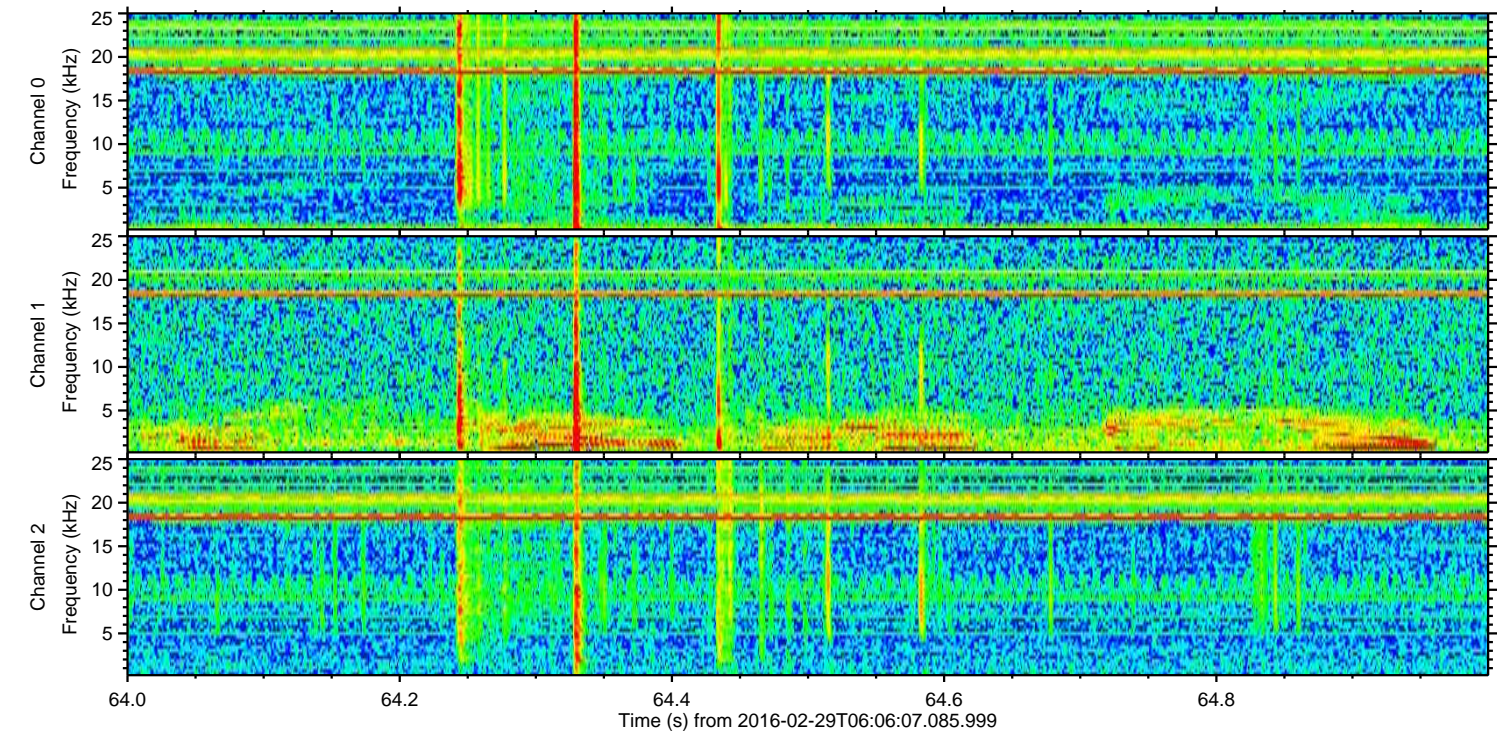
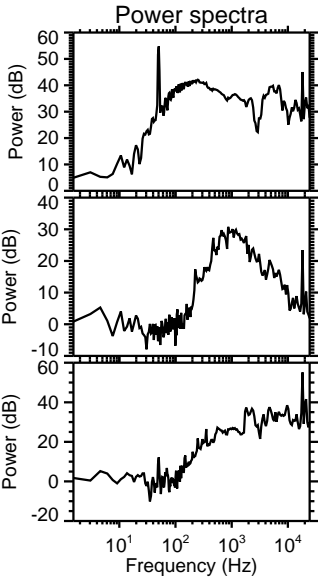
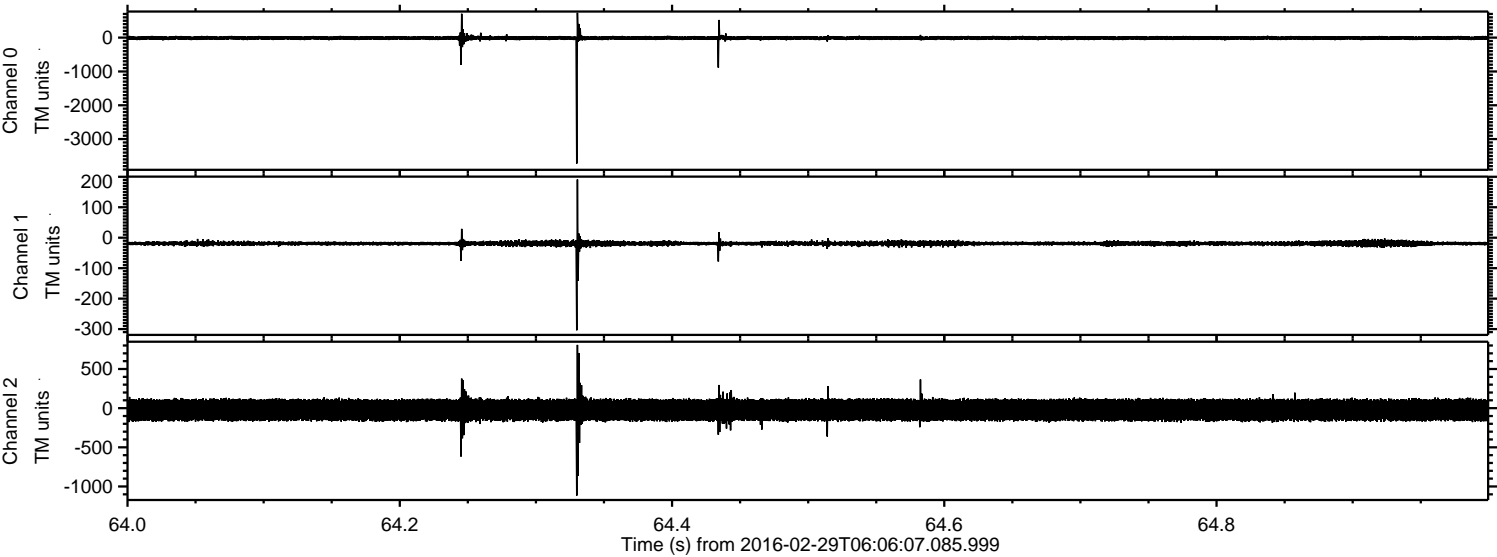

ELMAVAN 3D WAVEFORMS (Measured data sampled at 50 kHz) 51000 packets of 144 samples from 2016-02-29T06:06:07.085.999. Part 104/147

Processed Sun Apr 17 10:15:59 2016 by ELM ver.2012-10-06 from 001__elm20160229_060606__dat00.bin

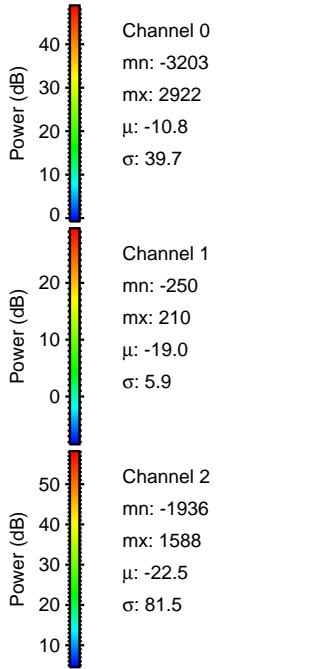
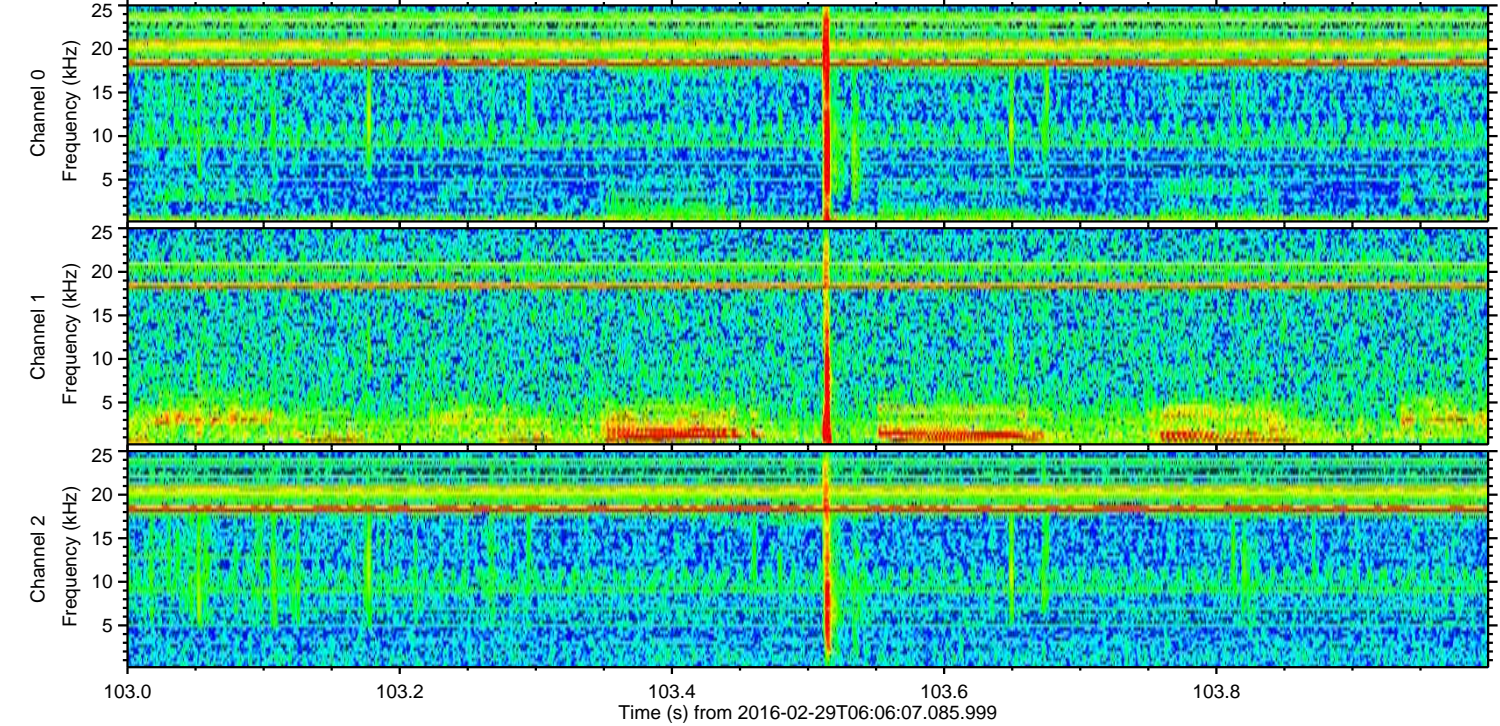
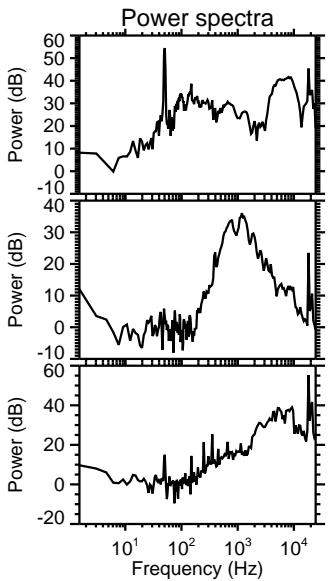
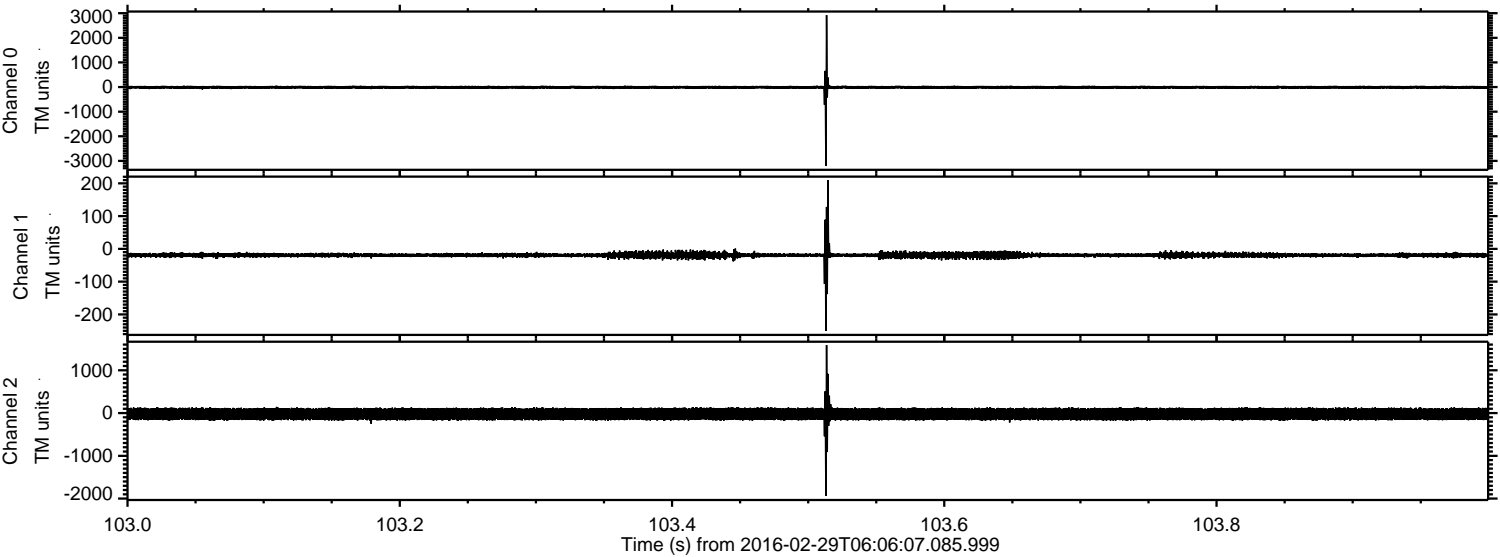

ELMAVAN 3D WAVEFORMS (Measured data sampled at 50 kHz) 51000 packets of 144 samples from 2016-02-29T06:06:07.085.999. Part 101/147

Processed Sun Apr 17 10:16:00 2016 by ELM ver.2012-10-06 from 001__elm20160229_060606__dat00.bin

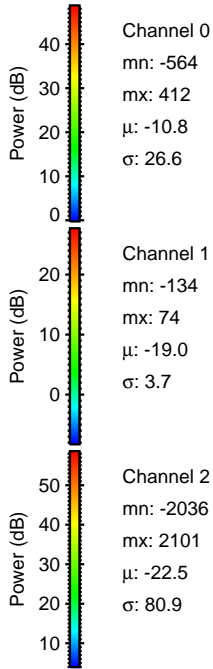
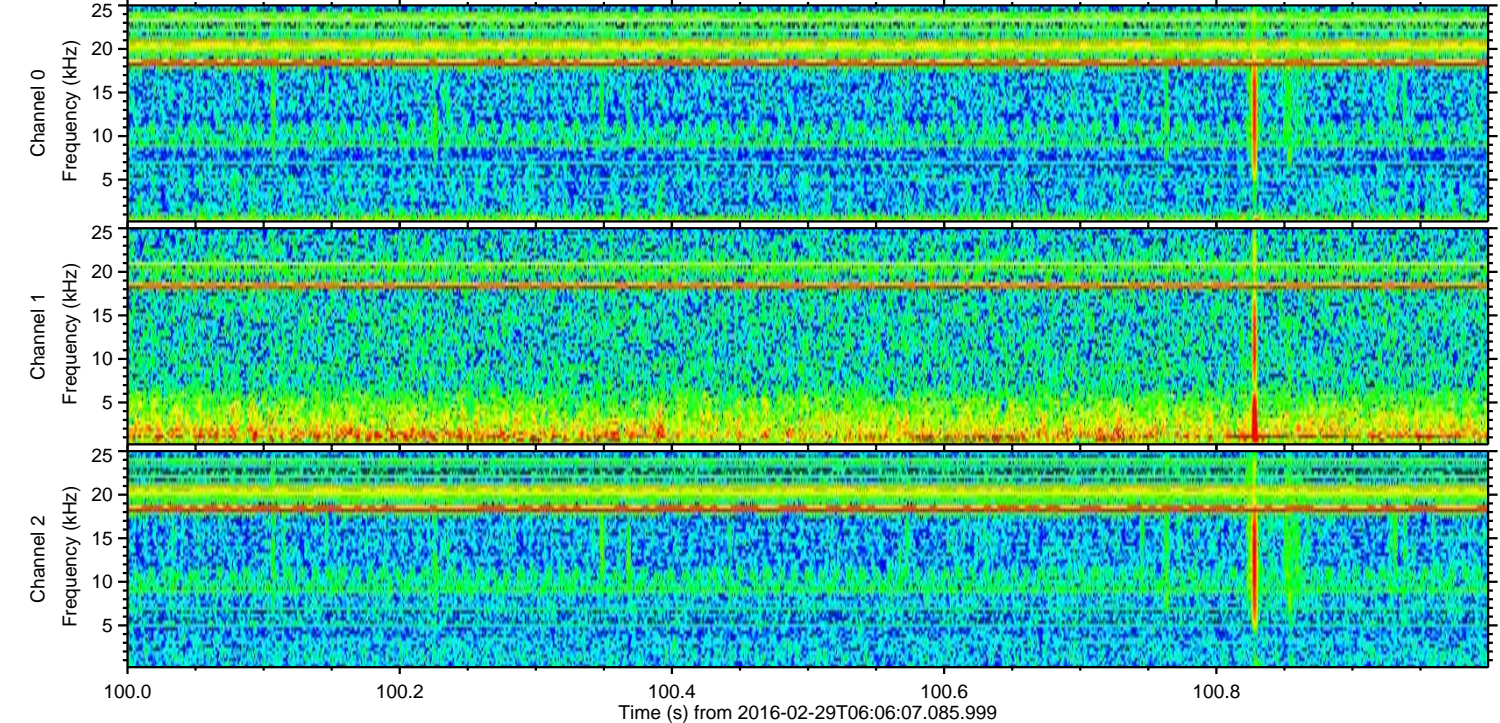
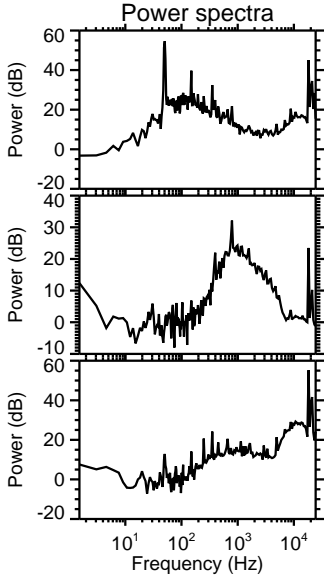
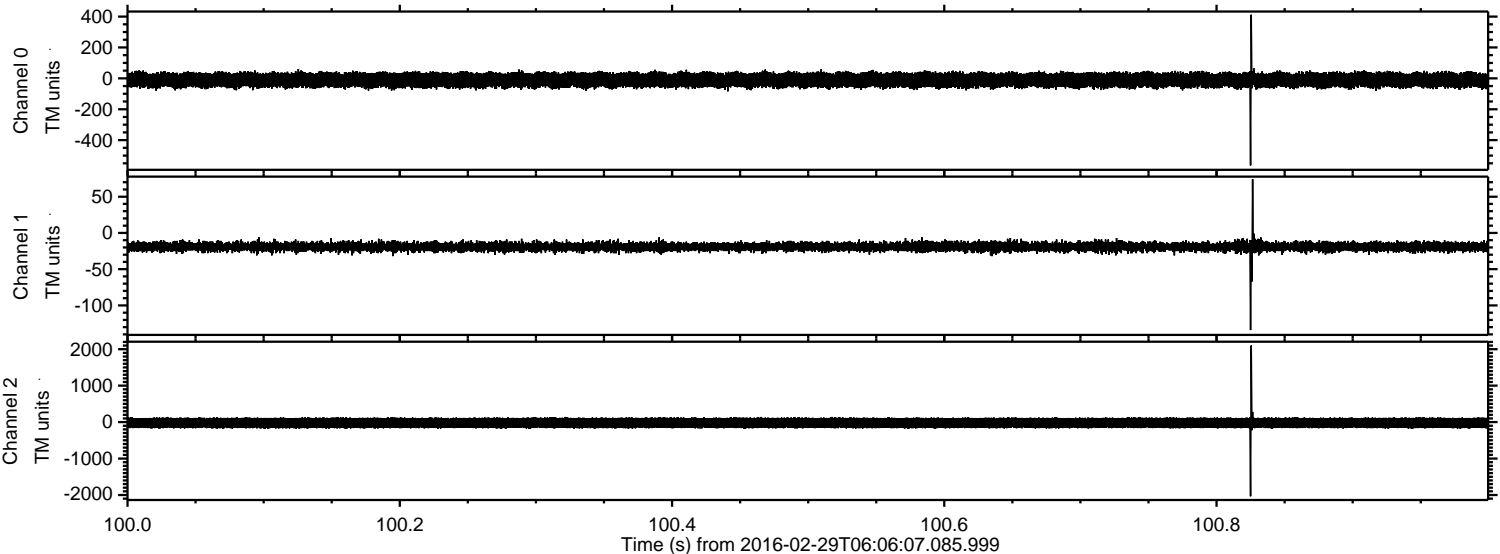

Channel 0
mn: -564
mx: 412
 μ : -10.8
 σ : 26.6

Channel 1
mn: -134
mx: 74
 μ : -19.0
 σ : 3.7

Channel 2
mn: -2036
mx: 2101
 μ : -22.5
 σ : 80.9

Processed Sun Apr 17 10:16:01 2016 by ELM ver.2012-10-06 from 001__elm20160229_060606__dat00.bin

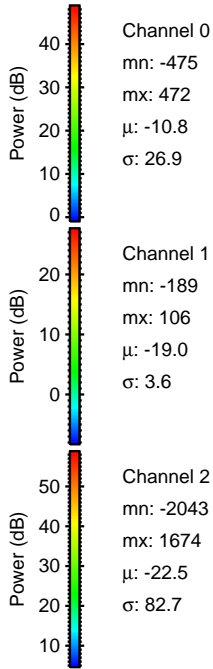
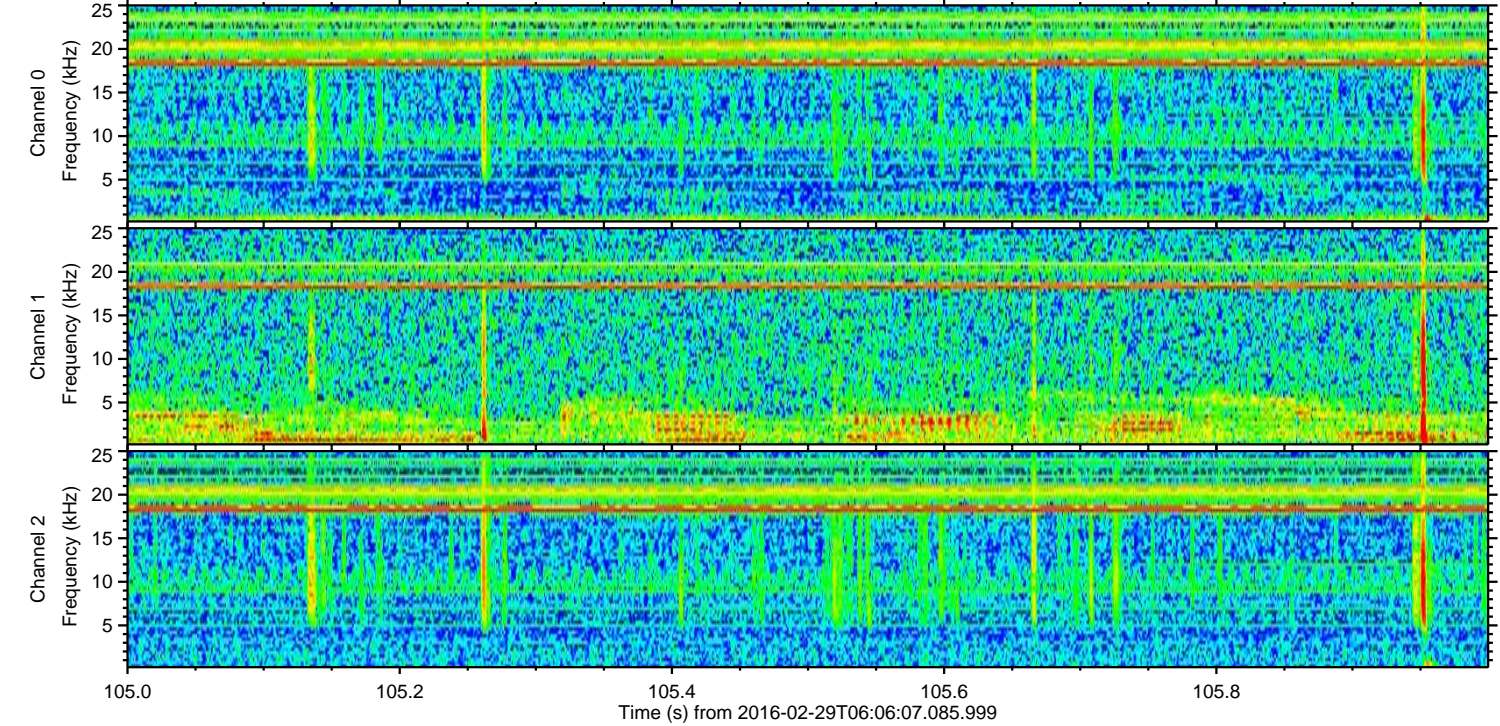
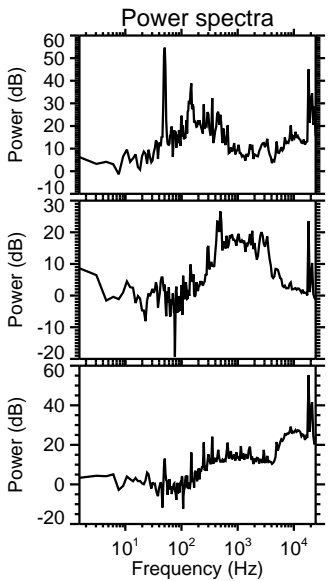
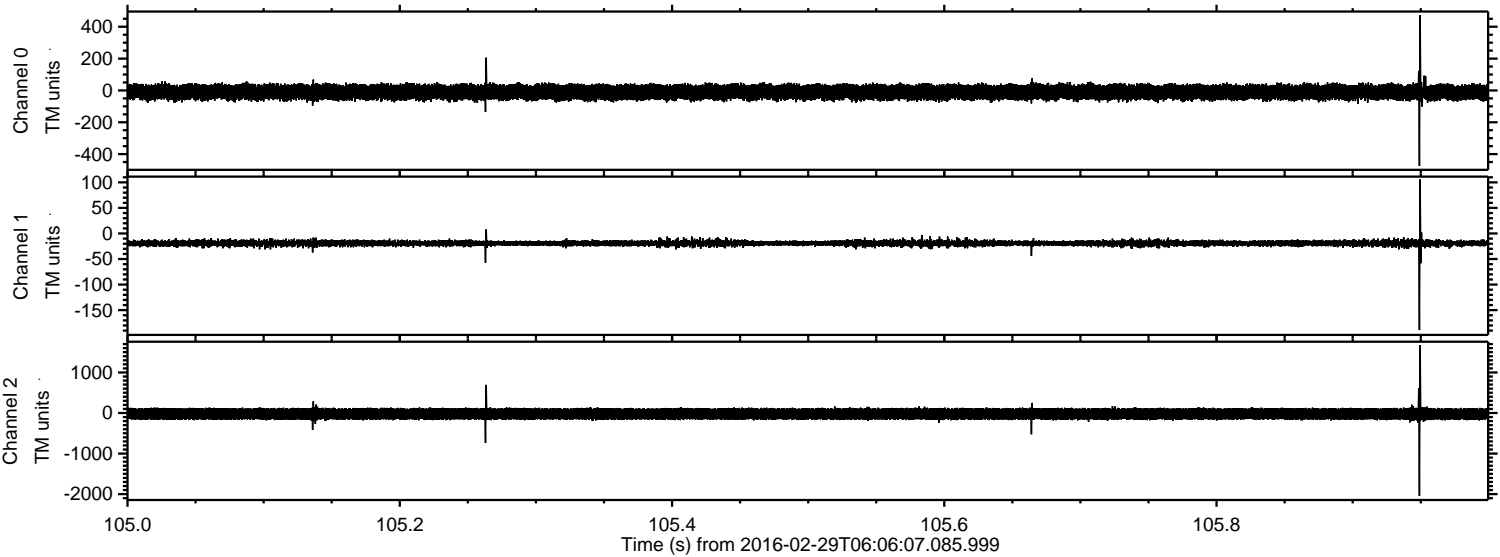

Processed Sun Apr 17 10:16:02 2016 by ELM ver.2012-10-06 from 001__elm20160229_060606__dat00.bin

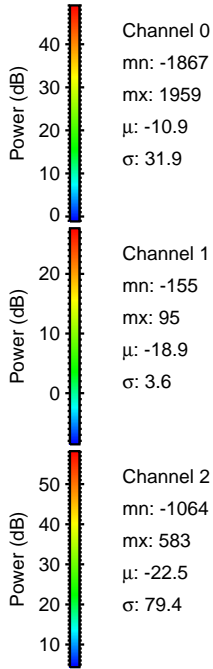
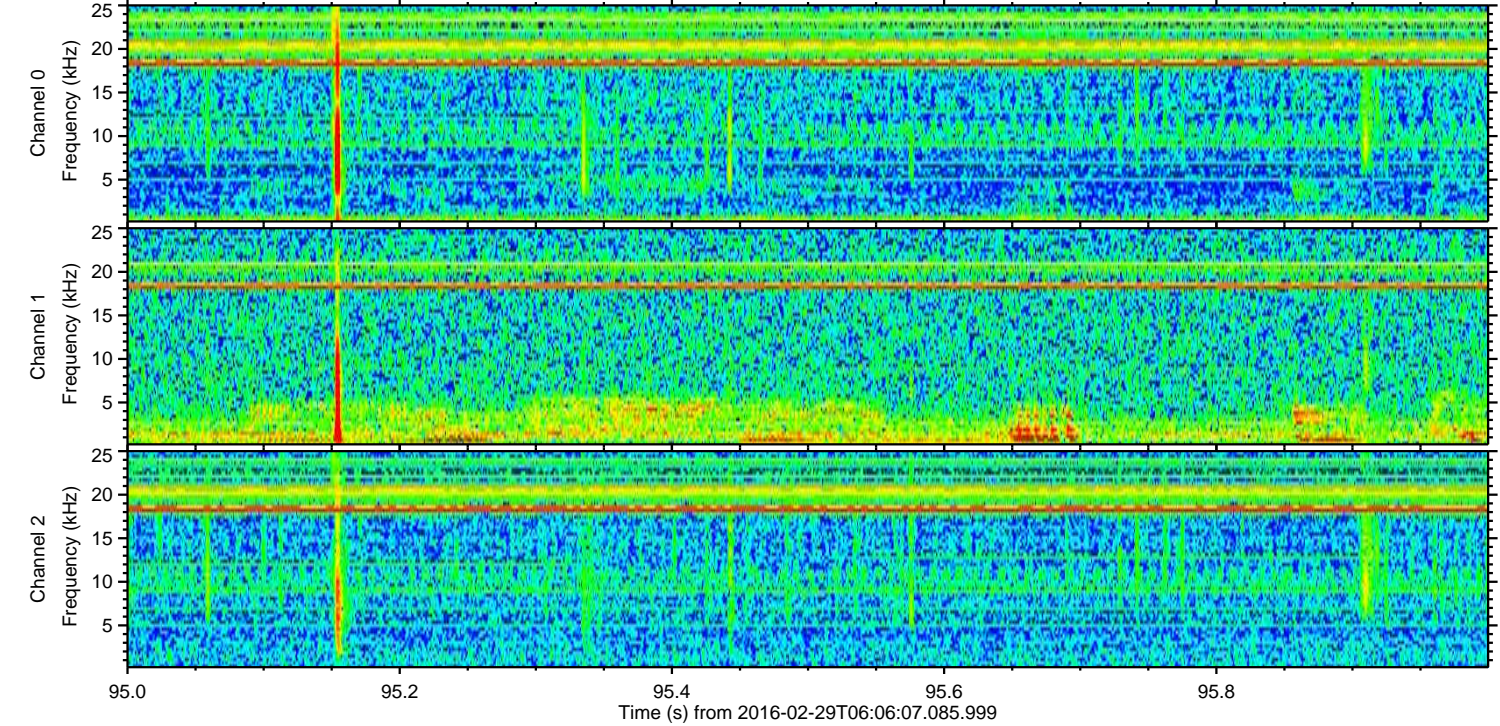
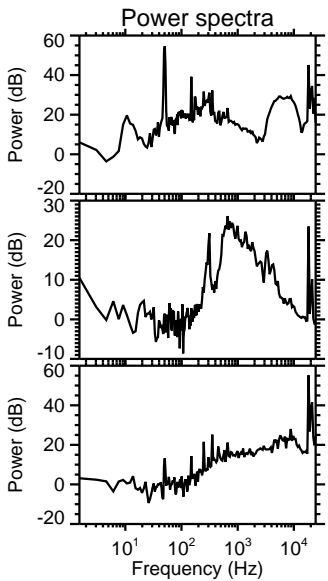
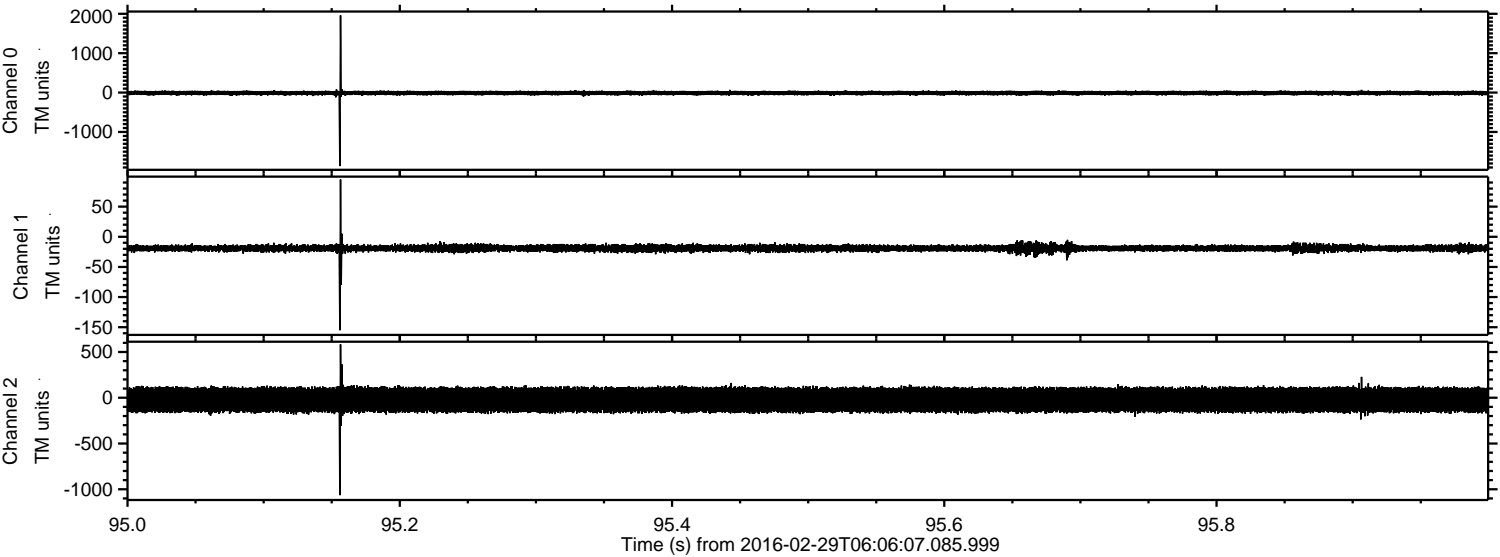

Processed Sun Apr 17 10:16:03 2016 by ELM ver.2012-10-06 from 001__elm20160229_060606__dat00.bin

