

# ELMAVAN 3D WAVEFORMS (Measured data sampled at 50 kHz) 51000 packets of 144 samples from 2016-02-29T03:00:58.909.999.

Processed Sun Apr 17 09:37:32 2016 by ELM ver.2012-10-06 from 001\_\_elm20160229\_030057\_\_dat00.bin

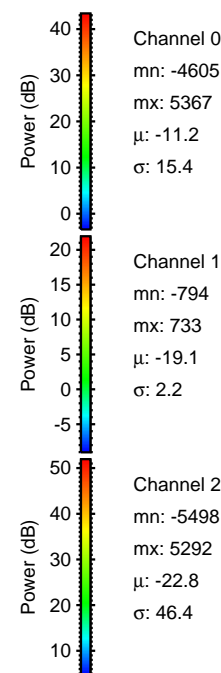

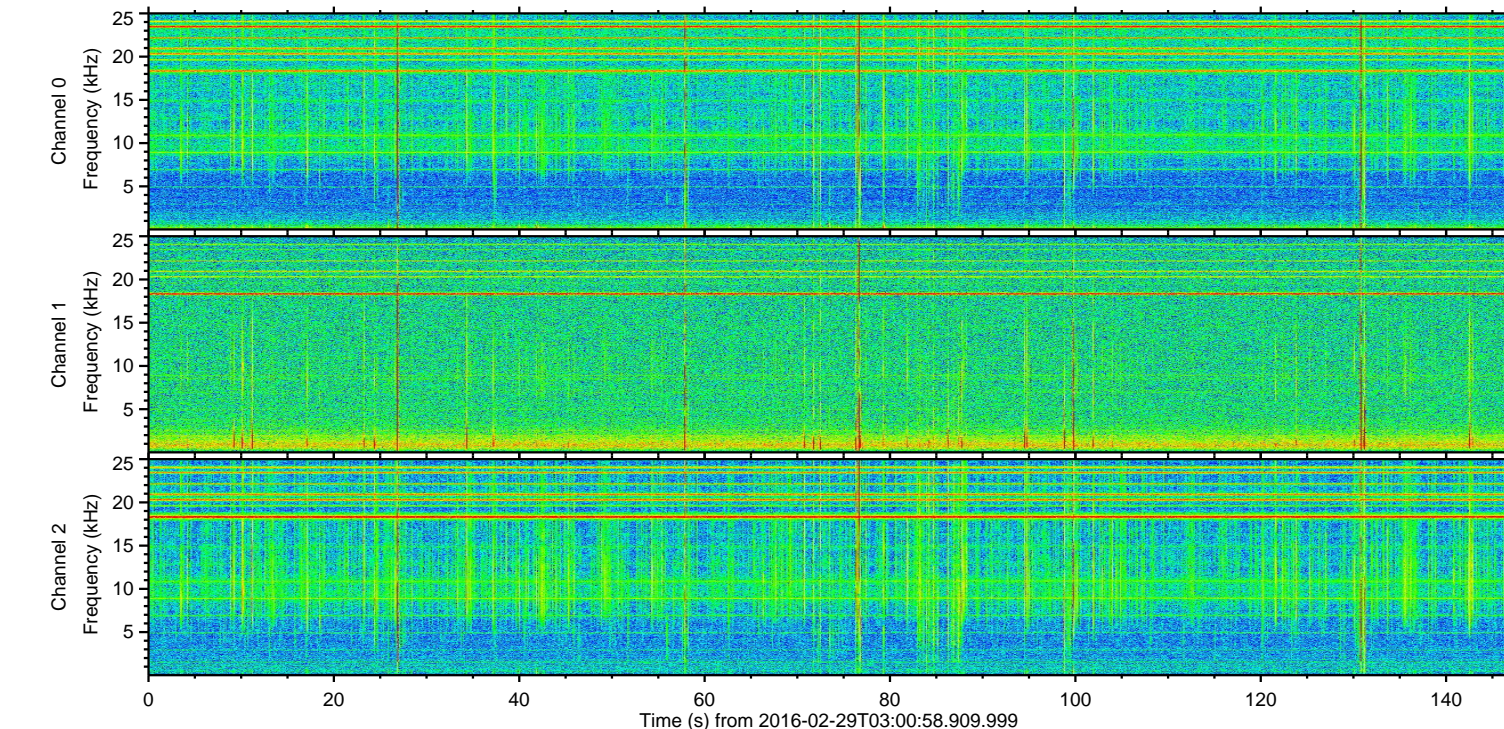
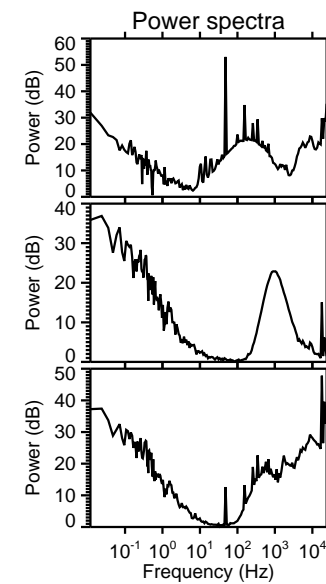
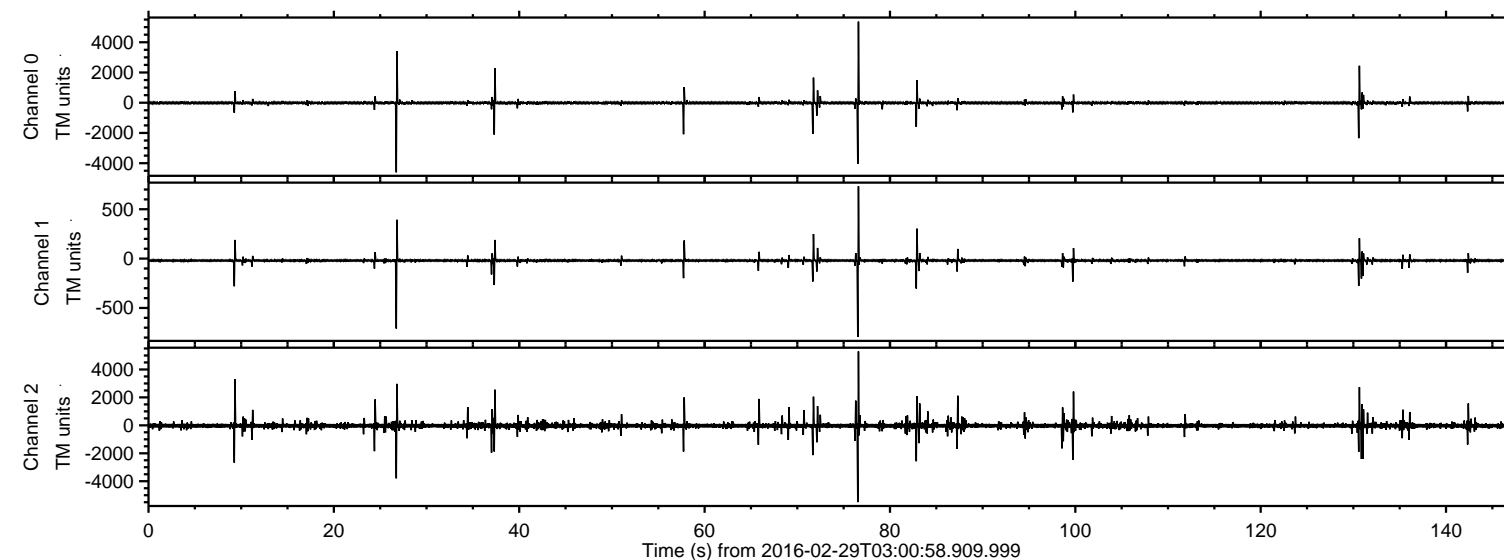

Processed Sun Apr 17 09:37:44 2016 by ELM ver.2012-10-06 from 001\_\_elm20160229\_030057\_\_dat00.bin

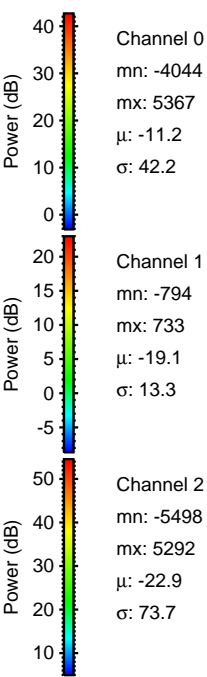
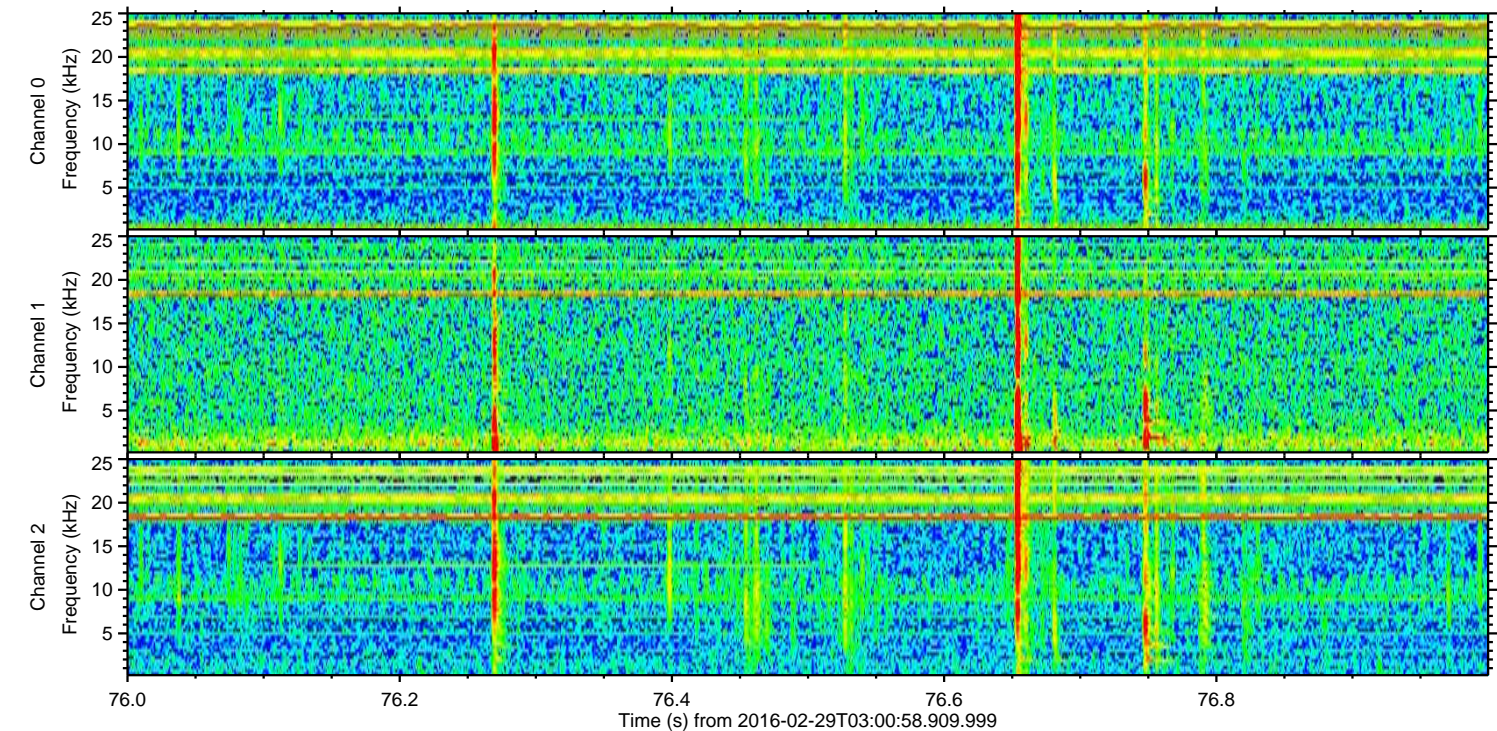
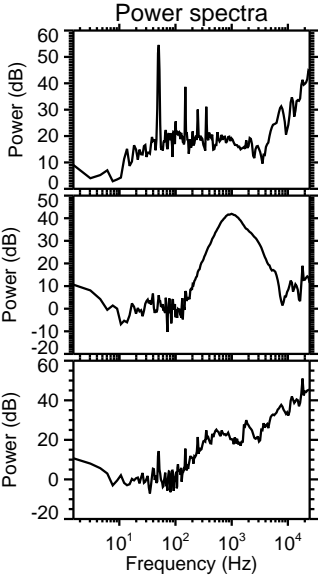
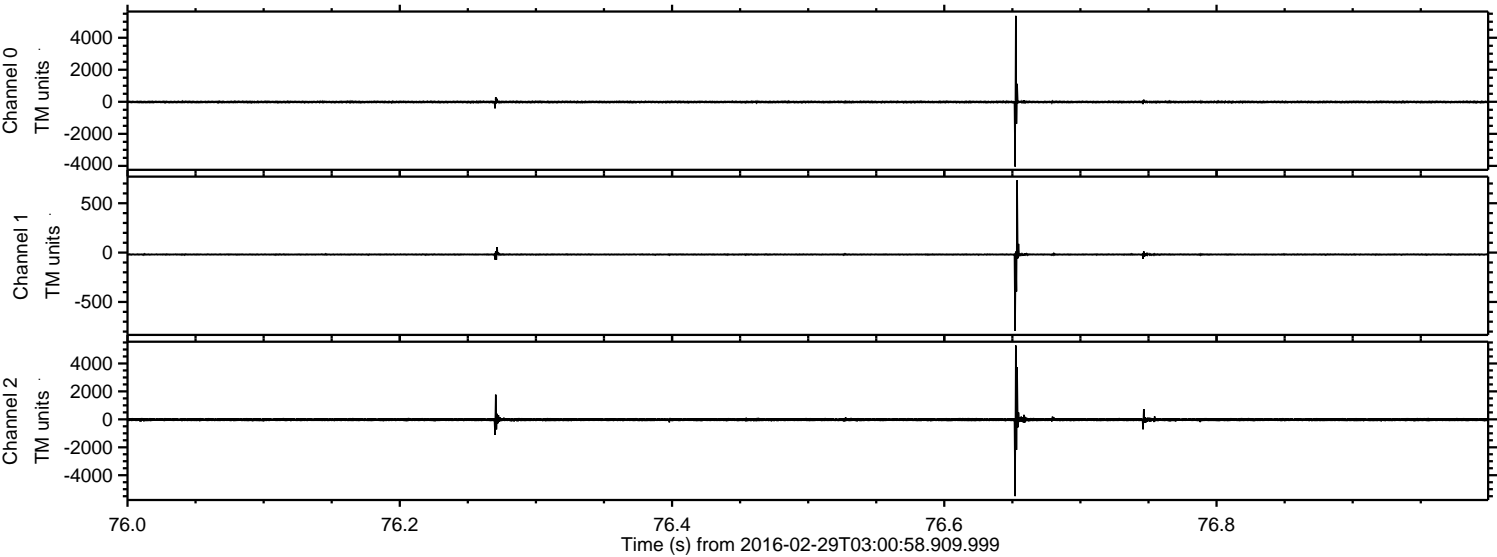



Processed Sun Apr 17 09:37:45 2016 by ELM ver.2012-10-06 from 001\_\_elm20160229\_030057\_\_dat00.bin

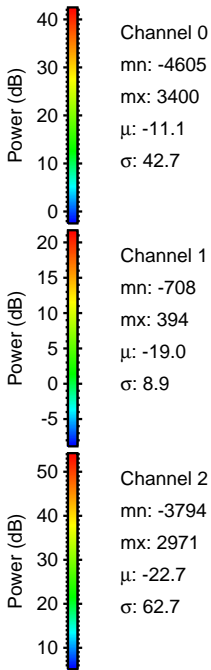
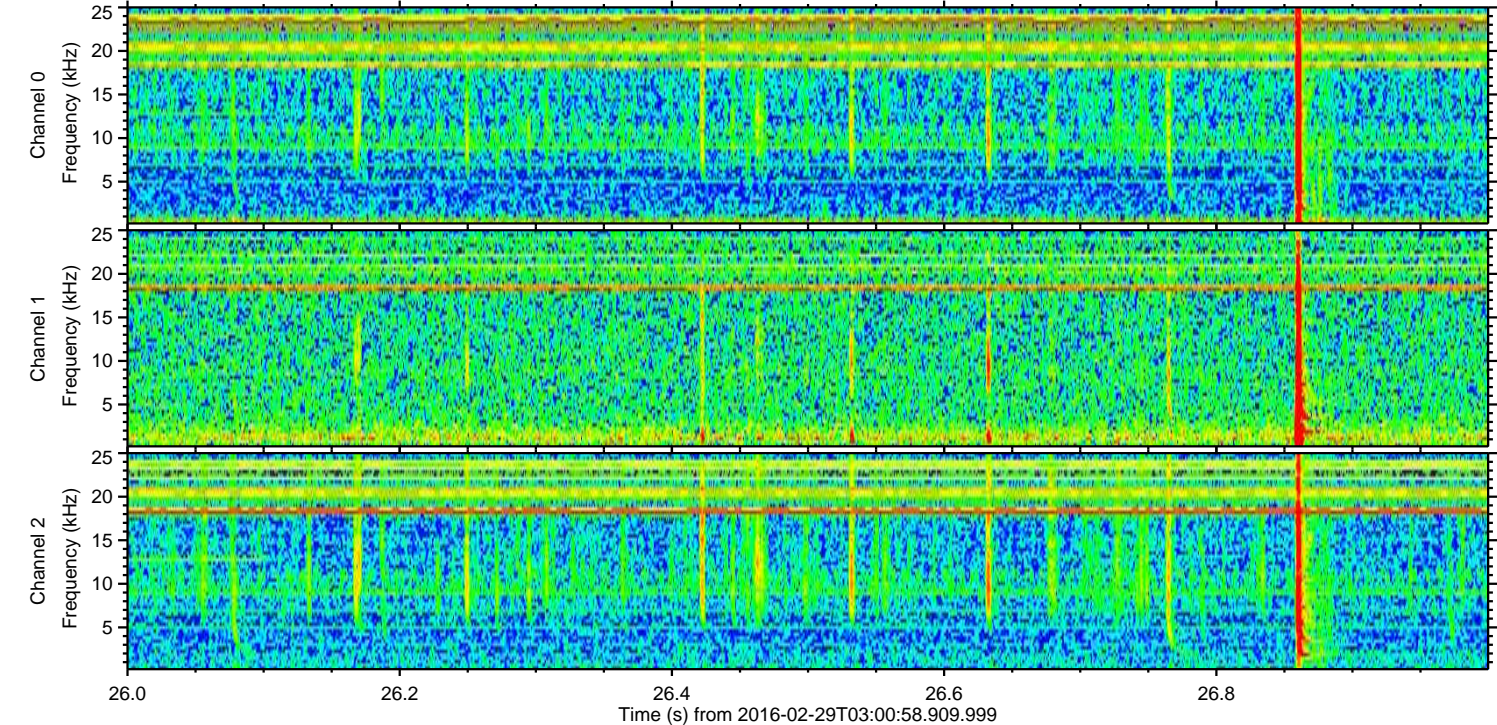
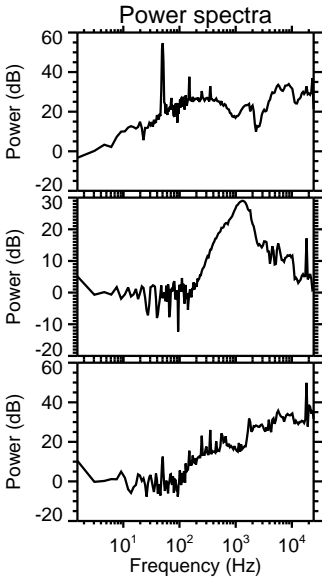
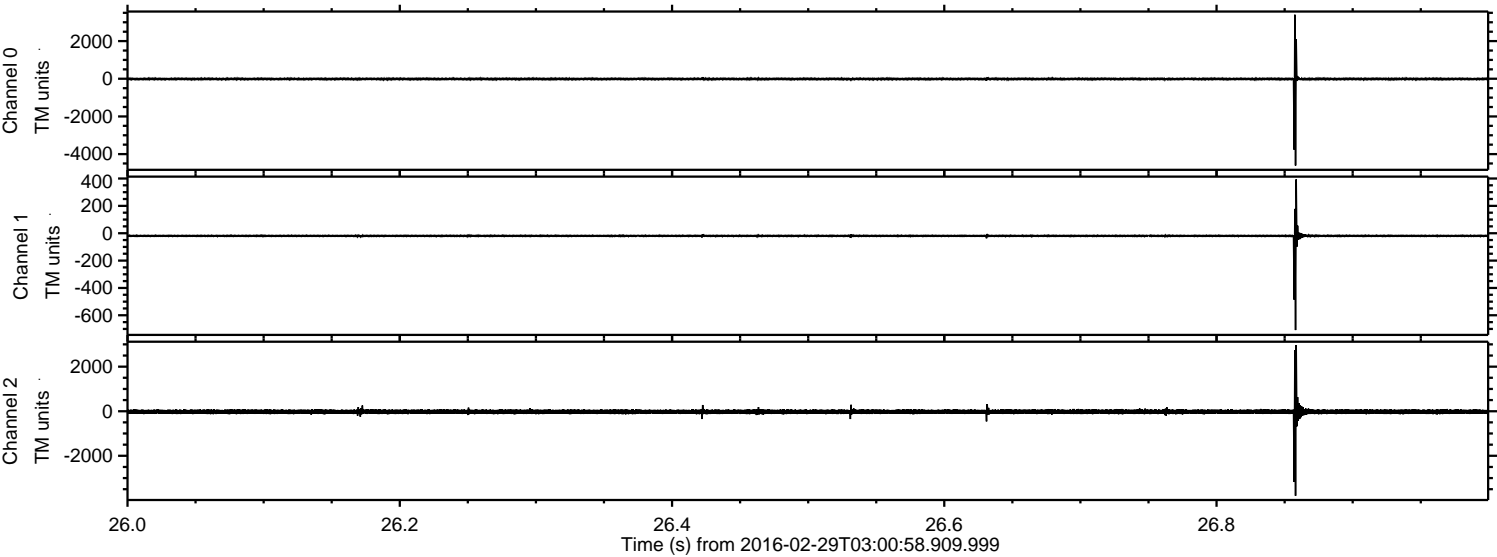



Processed Sun Apr 17 09:37:46 2016 by ELM ver.2012-10-06 from 001\_\_elm20160229\_030057\_\_dat00.bin

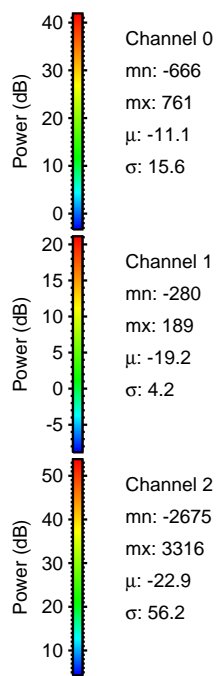
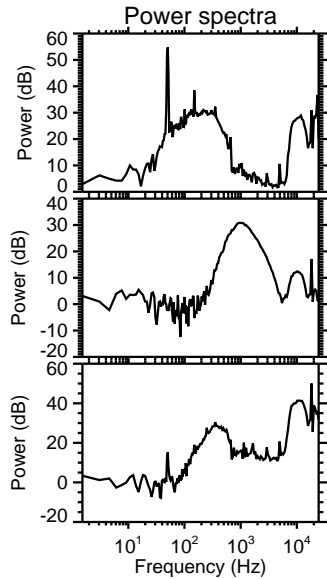
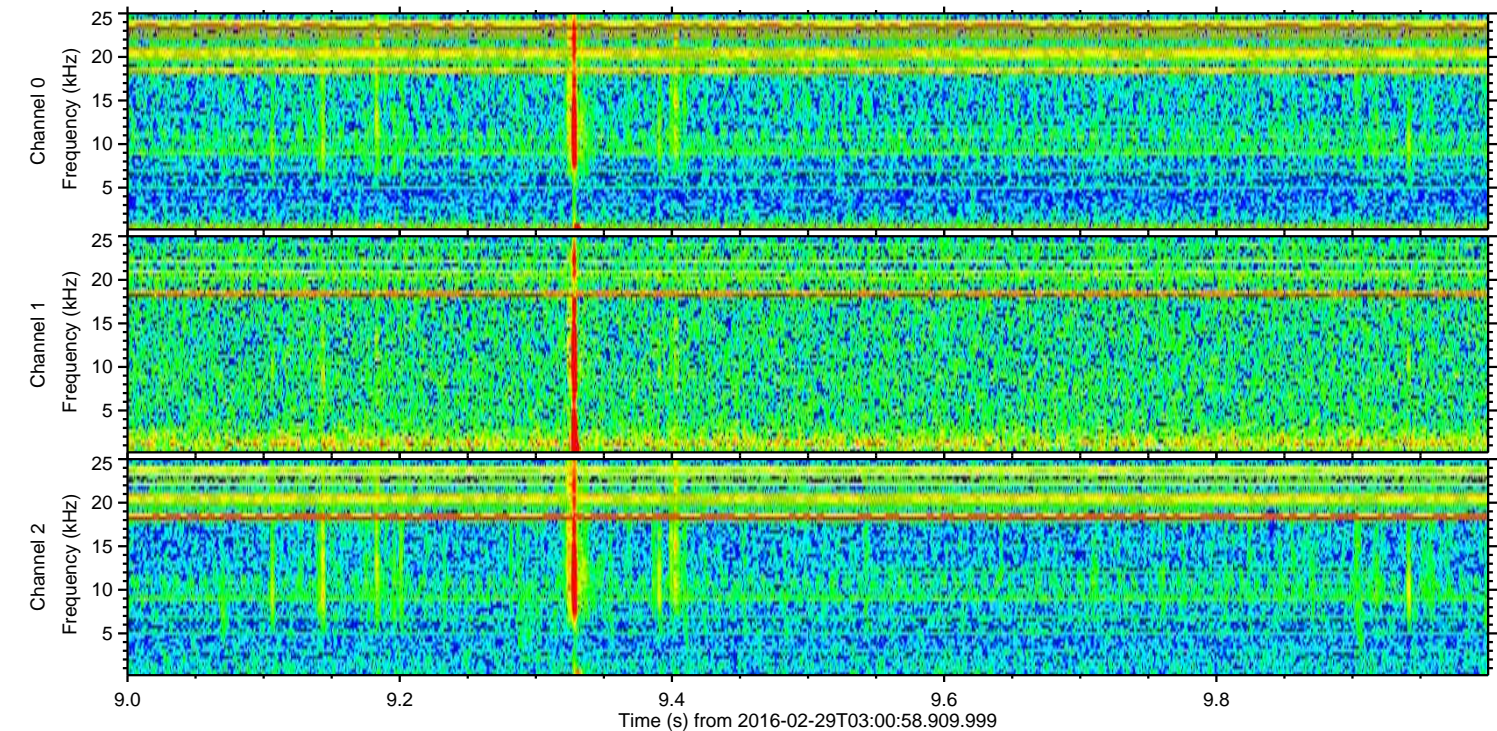
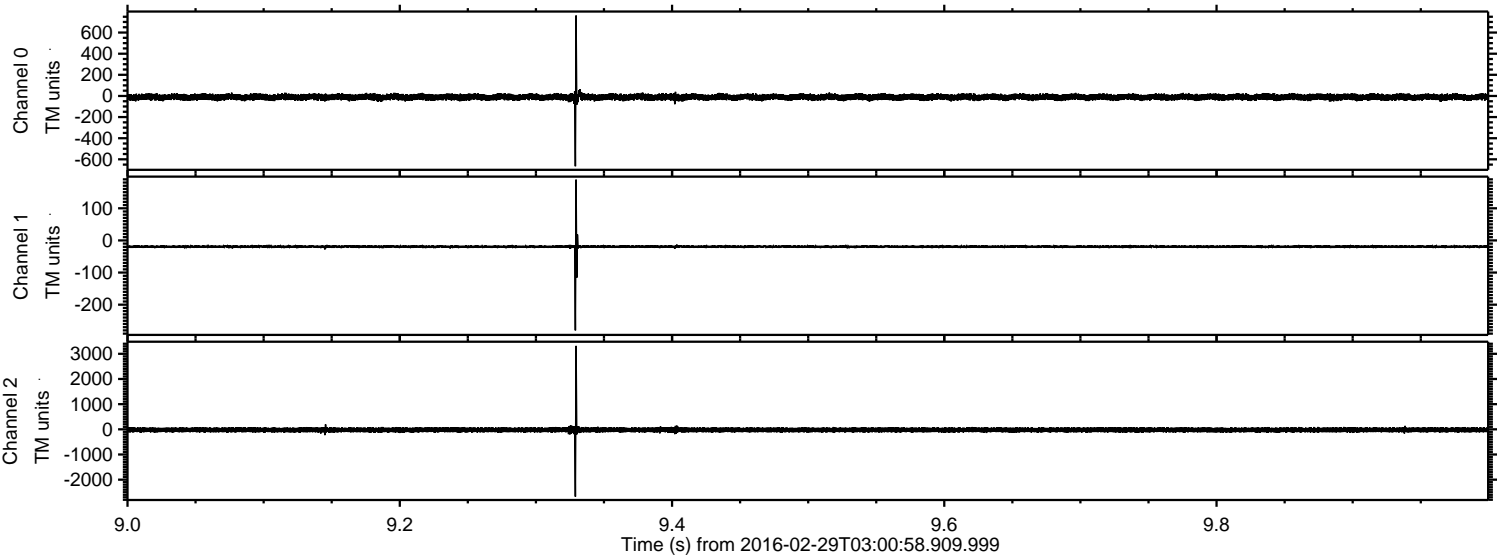



ELMAVAN 3D WAVEFORMS (Measured data sampled at 50 kHz) 51000 packets of 144 samples from 2016-02-29T03:00:58.909.999. Part 131/147

Processed Sun Apr 17 09:37:47 2016 by ELM ver.2012-10-06 from 001\_\_elm20160229\_030057\_\_dat00.bin

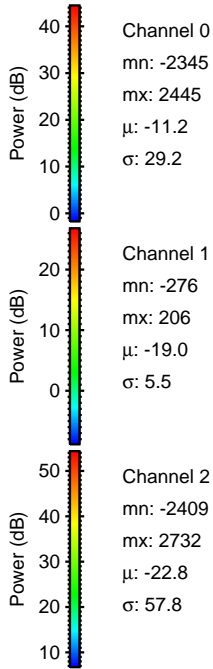
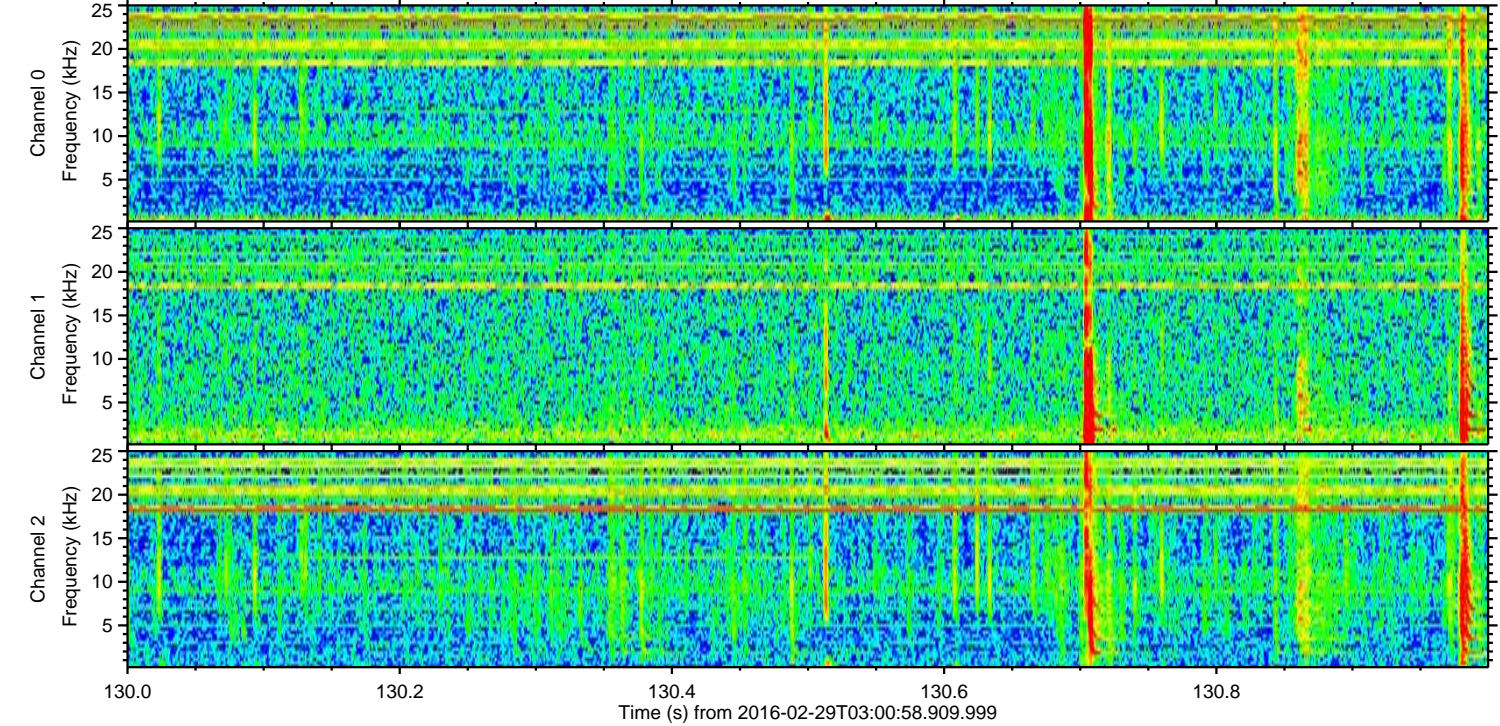
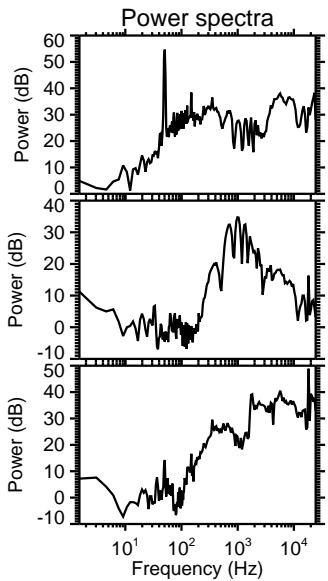
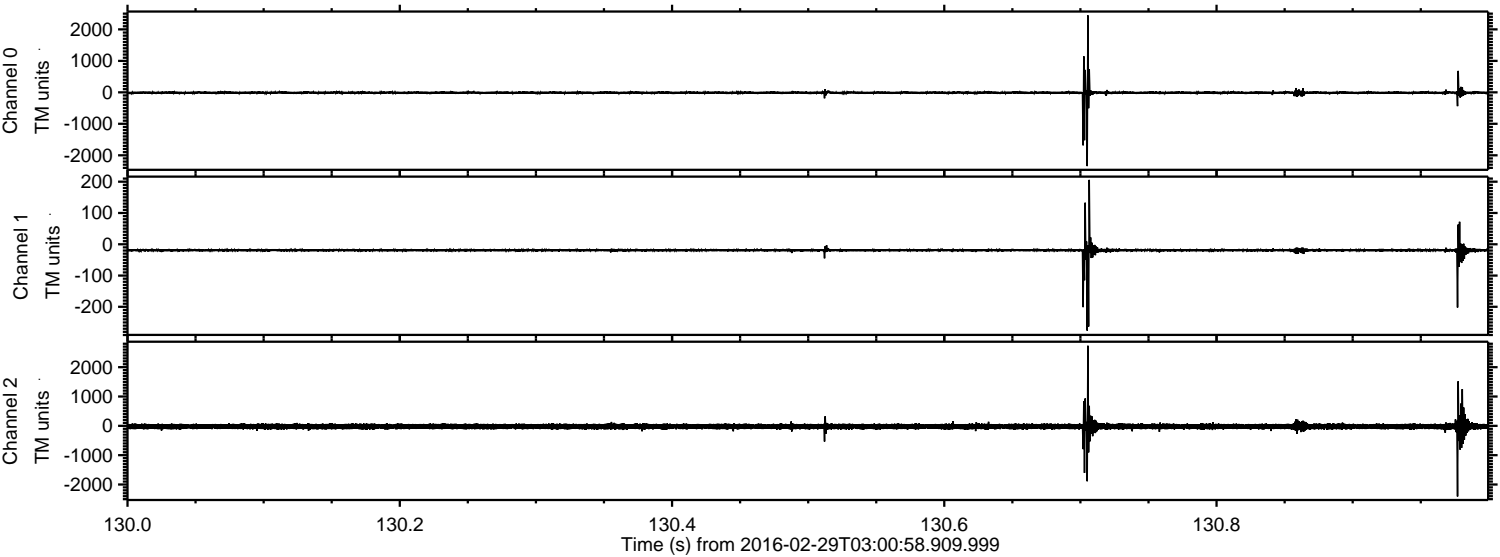



Processed Sun Apr 17 09:37:47 2016 by ELM ver.2012-10-06 from 001\_\_elm20160229\_030057\_\_dat00.bin

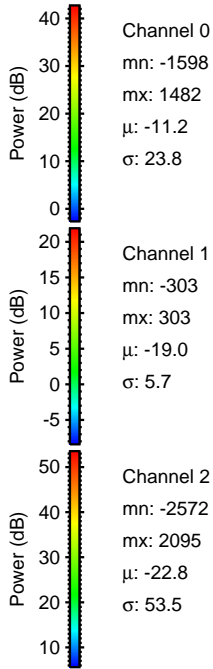
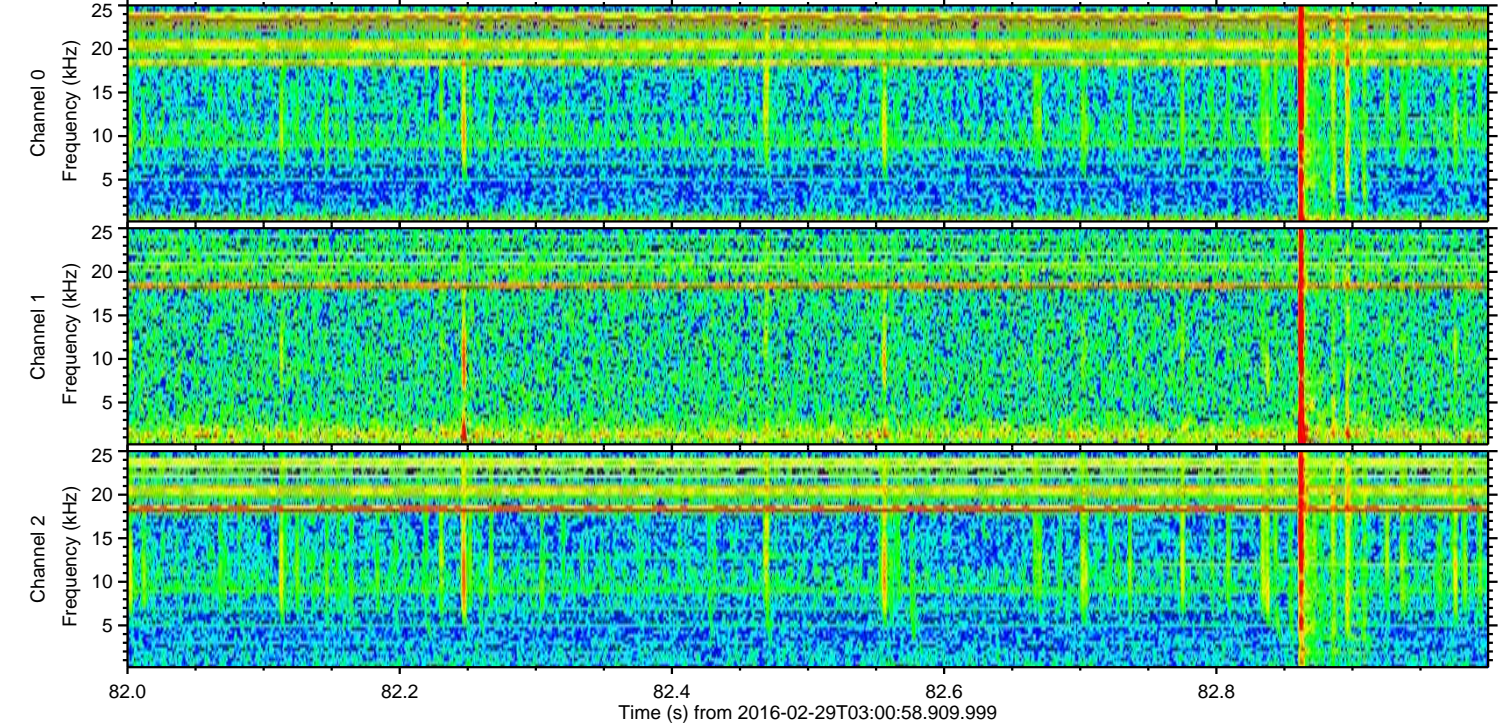
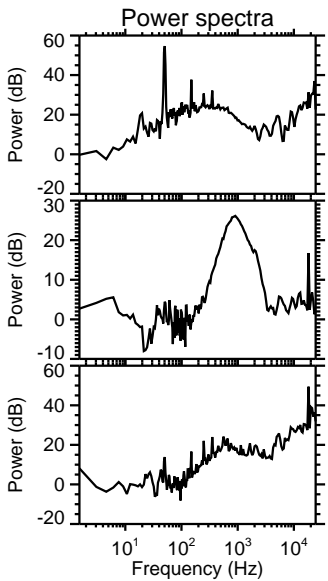
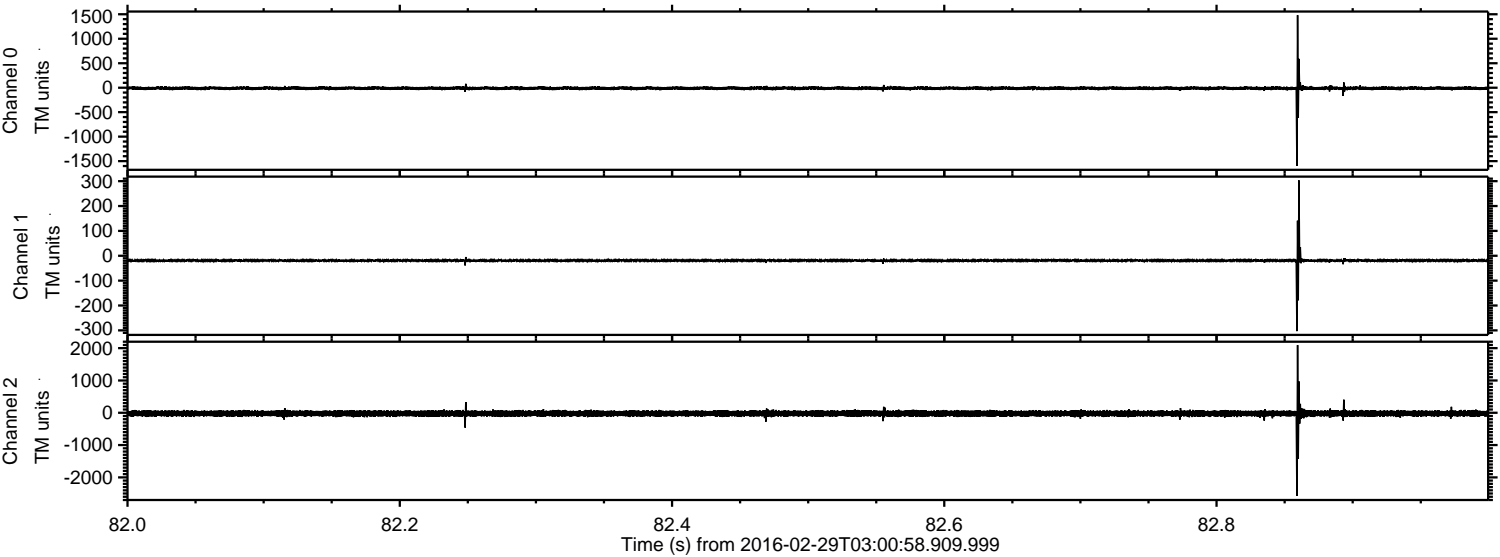



Processed Sun Apr 17 09:37:48 2016 by ELM ver.2012-10-06 from 001\_\_elm20160229\_030057\_\_dat00.bin

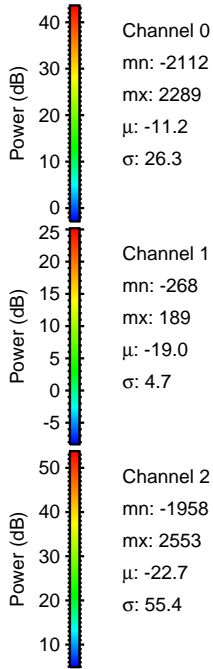
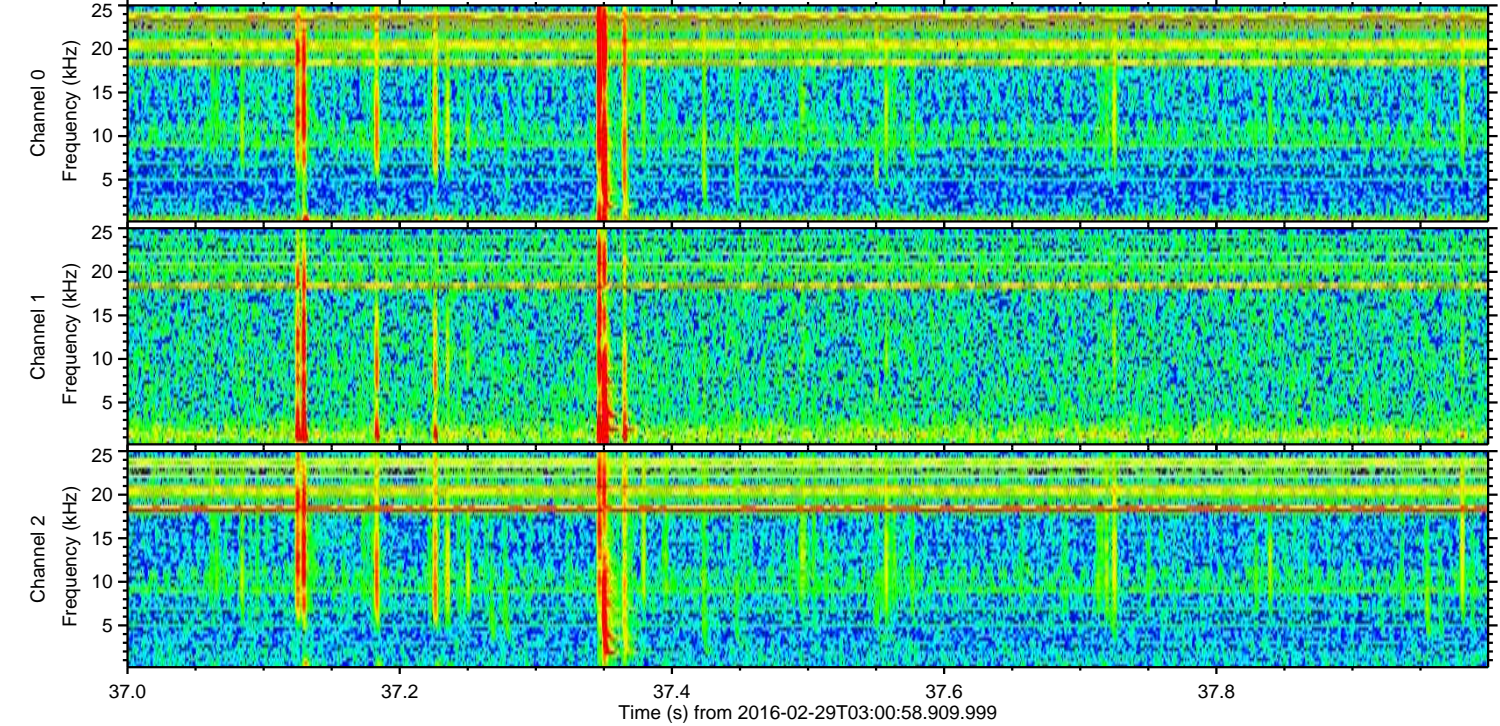
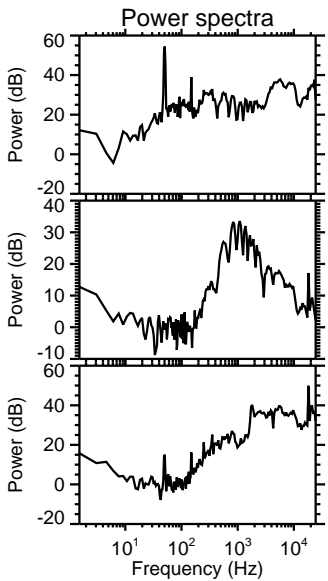
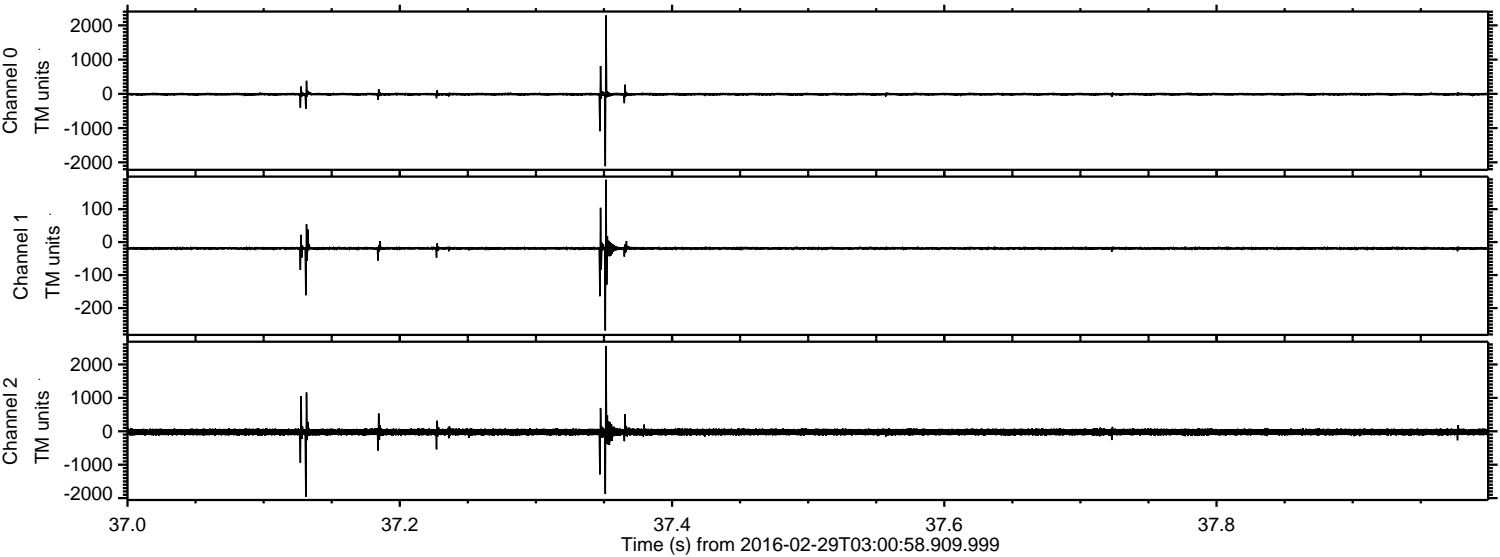



ELMAVAN 3D WAVEFORMS (Measured data sampled at 50 kHz) 51000 packets of 144 samples from 2016-02-29T03:00:58.909.999. Part 100/147

Processed Sun Apr 17 09:37:49 2016 by ELM ver.2012-10-06 from 001\_\_elm20160229\_030057\_\_dat00.bin

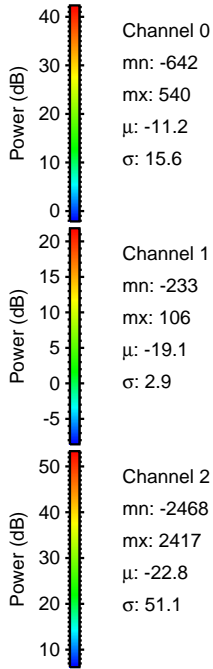
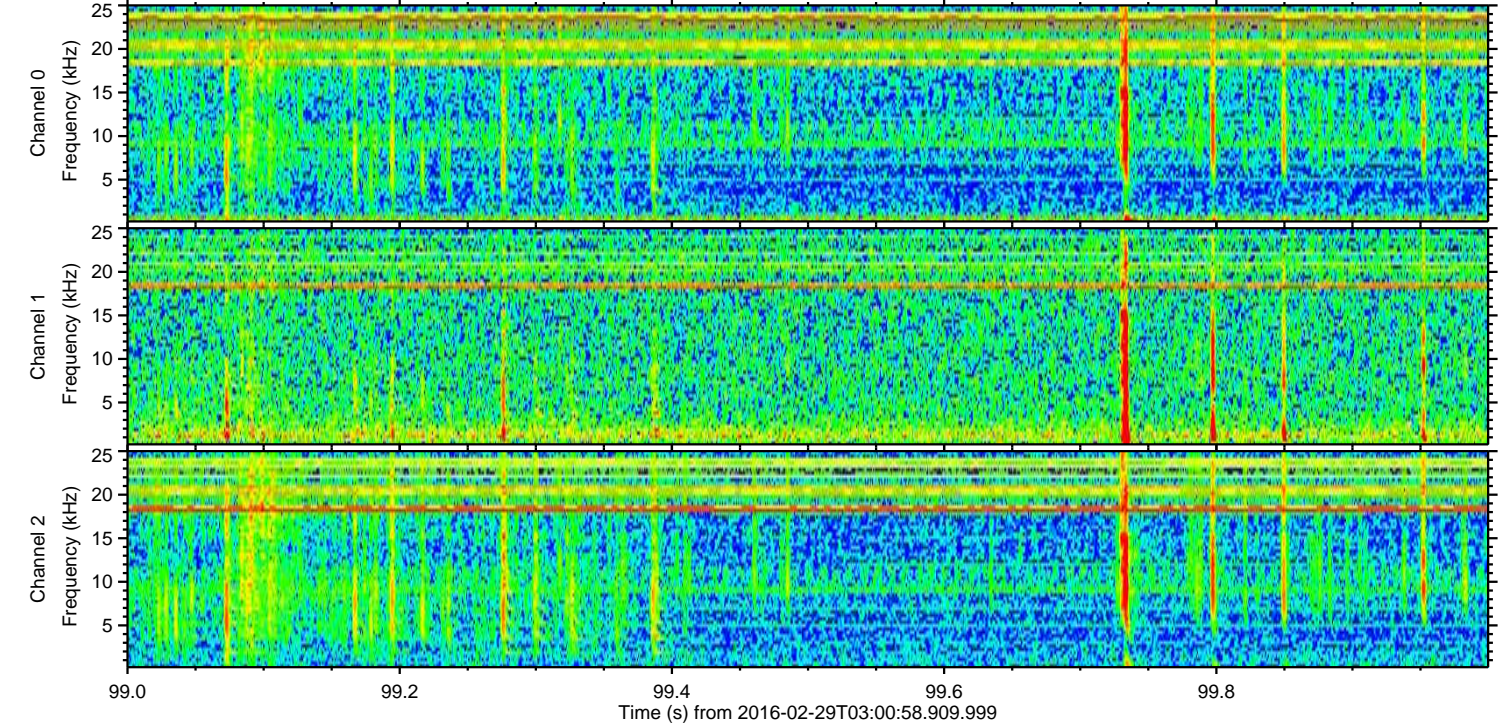
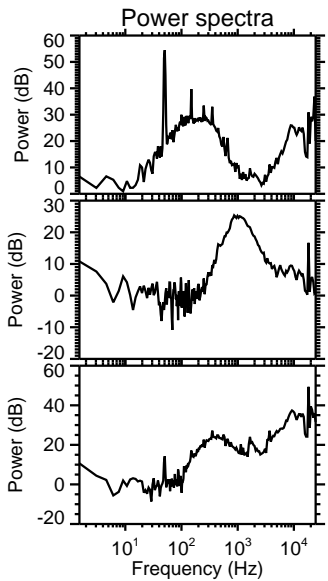
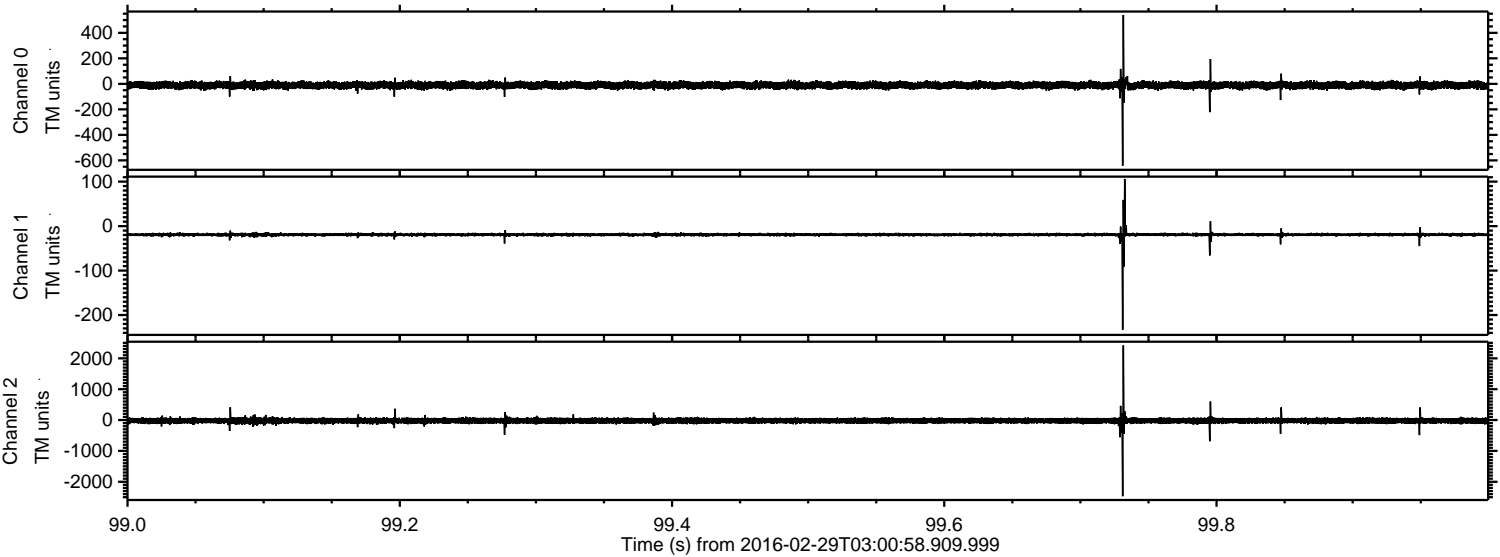



ELMAVAN 3D WAVEFORMS (Measured data sampled at 50 kHz) 51000 packets of 144 samples from 2016-02-29T03:00:58.909.999. Part 132/147

Processed Sun Apr 17 09:37:50 2016 by ELM ver.2012-10-06 from 001\_\_elm20160229\_030057\_\_dat00.bin

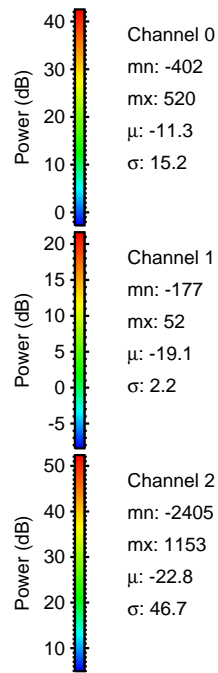
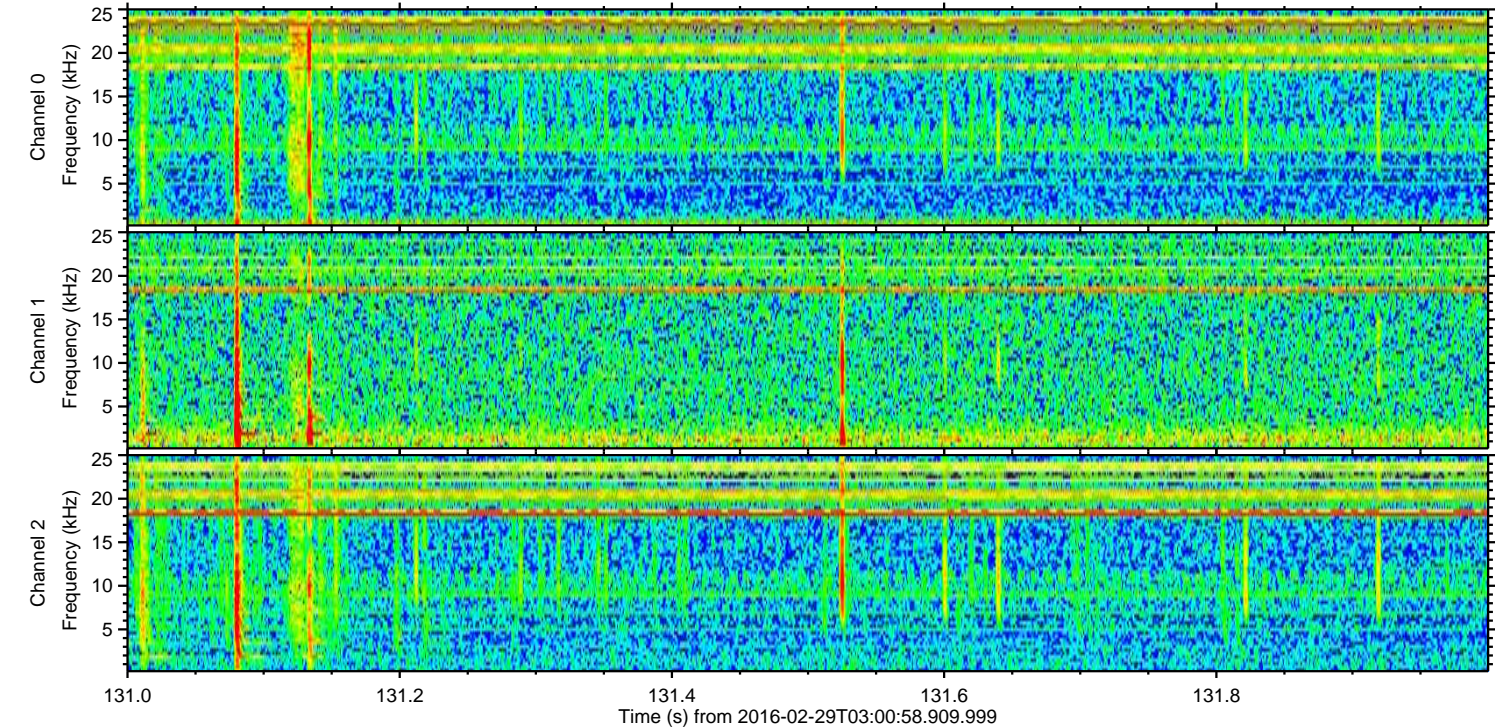
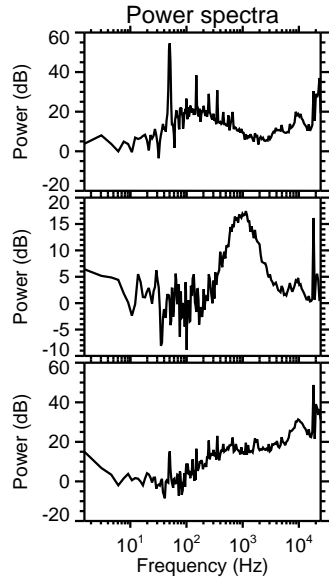
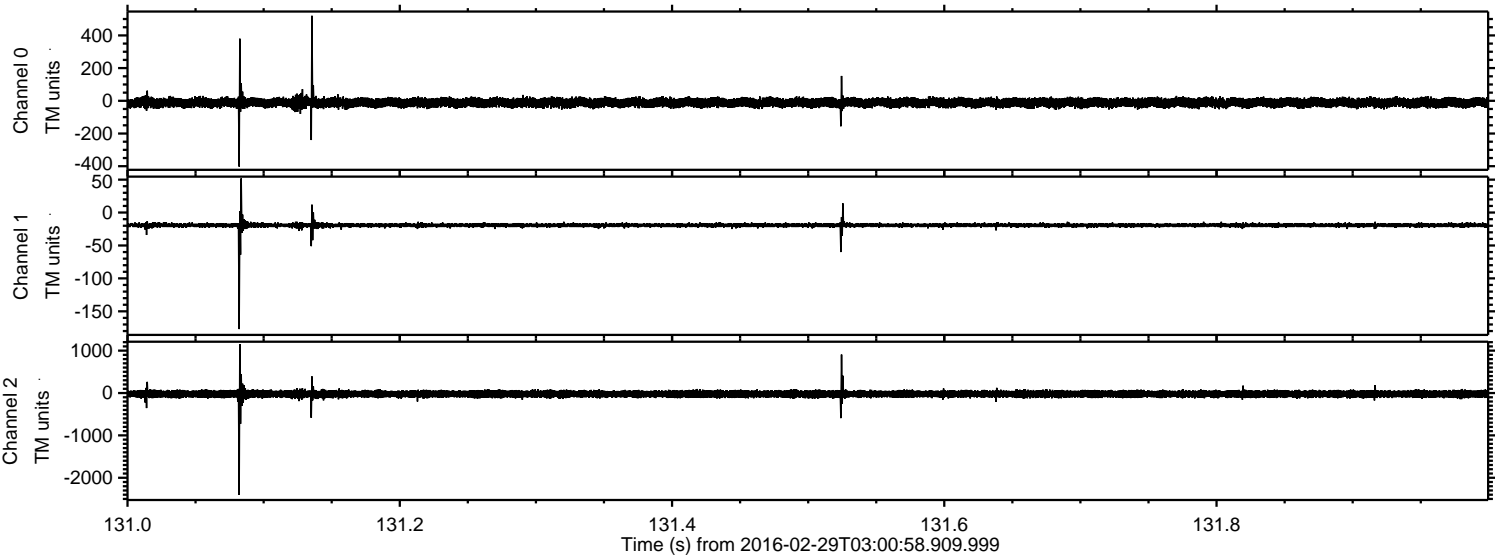



Processed Sun Apr 17 09:37:51 2016 by ELM ver.2012-10-06 from 001\_\_elm20160229\_030057\_\_dat00.bin

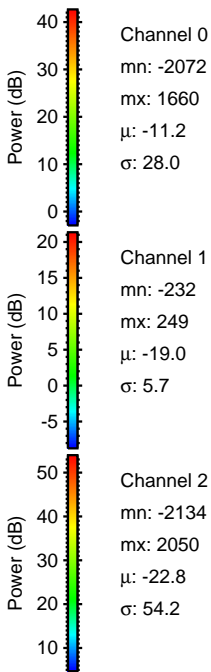
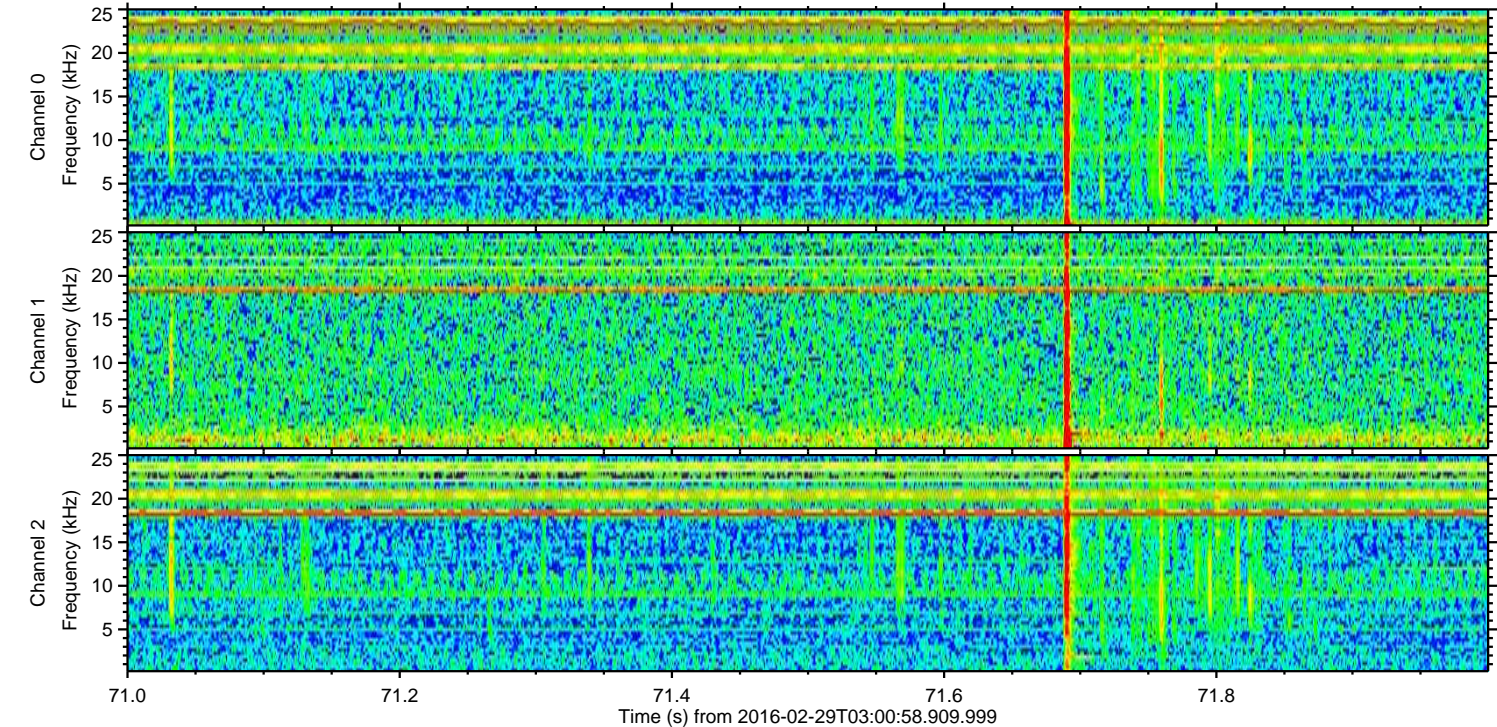
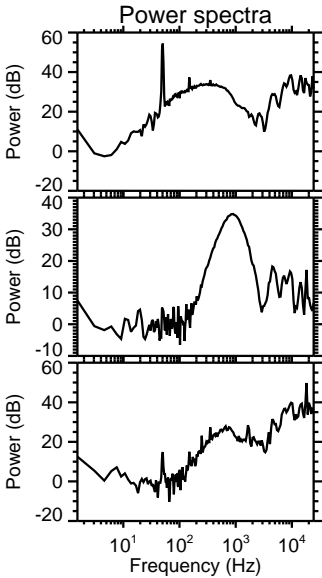
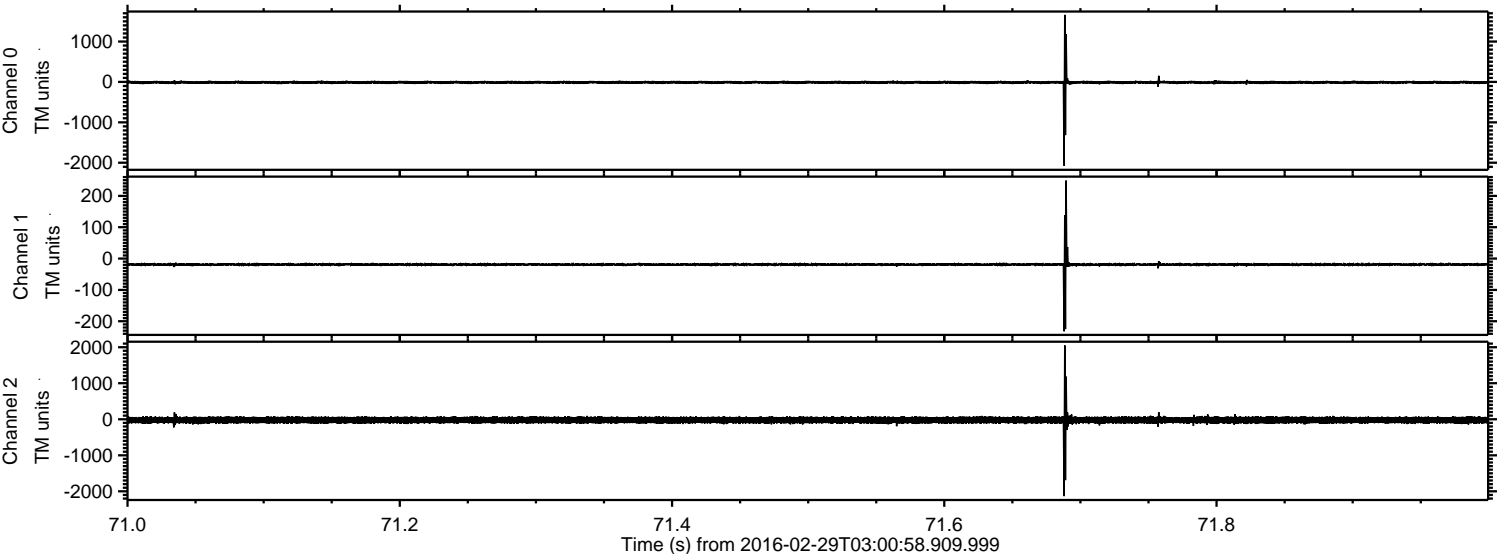



Processed Sun Apr 17 09:37:52 2016 by ELM ver.2012-10-06 from 001\_\_elm20160229\_030057\_\_dat00.bin

