

# ELMAVAN 3D WAVEFORMS (Measured data sampled at 50 kHz) 51000 packets of 144 samples from 2016-02-28T18:40:36.793.000.

Processed Sun Apr 17 07:54:12 2016 by ELM ver.2012-10-06 from 001\_\_elm20160228\_184035\_\_dat00.bin

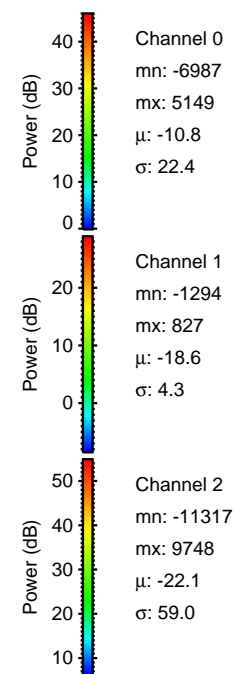

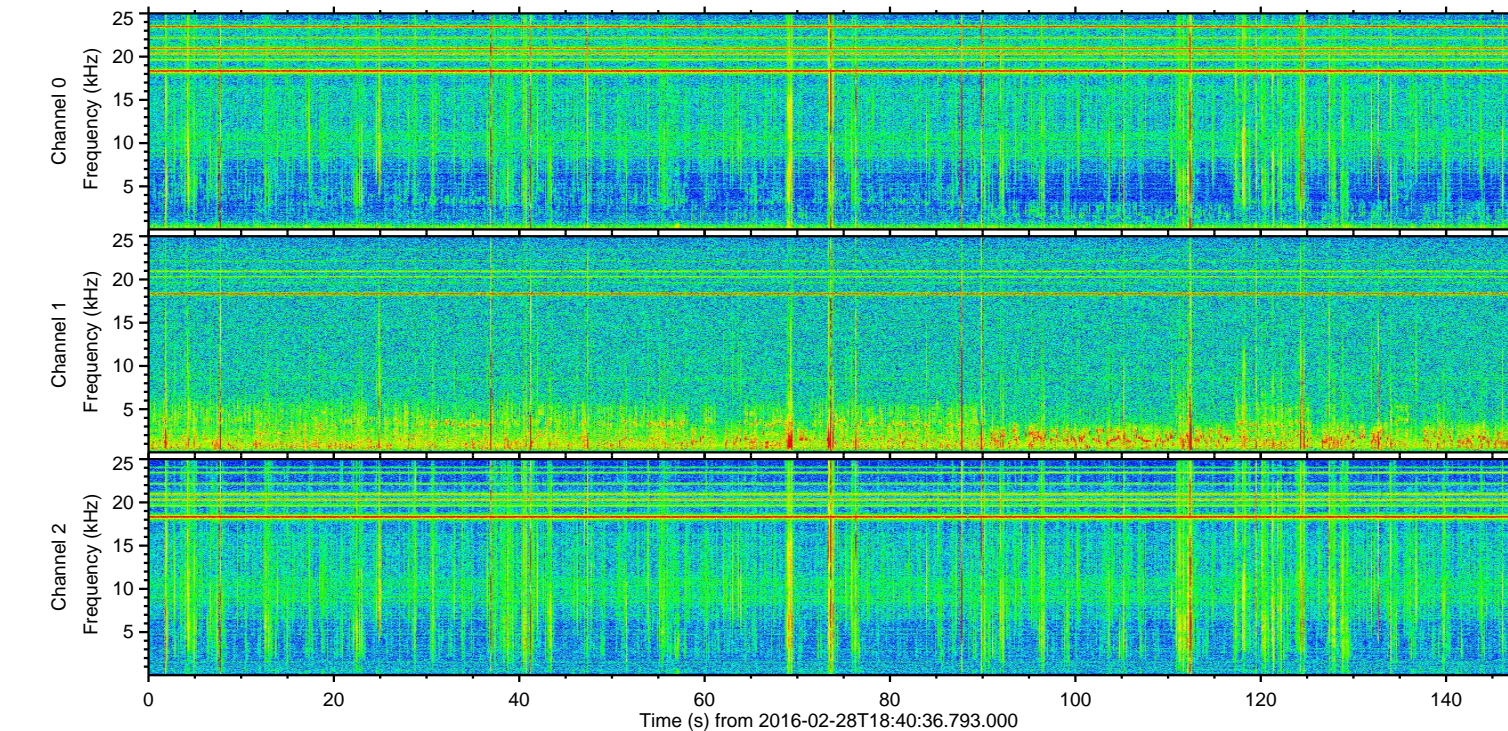
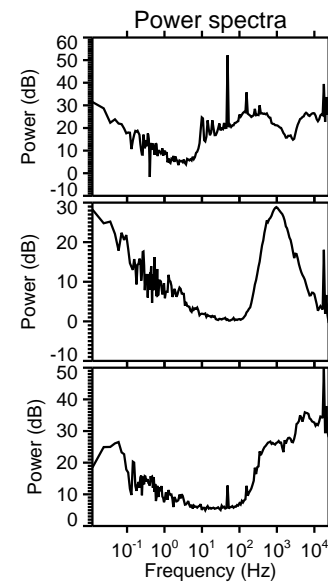
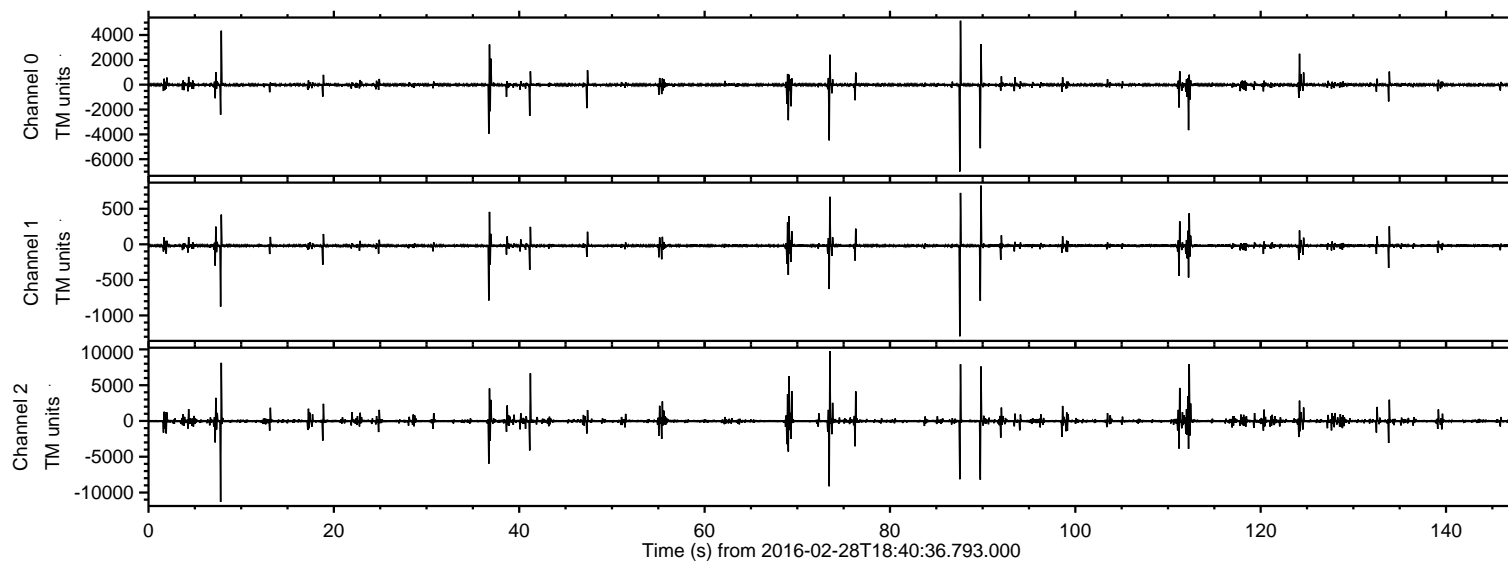

Processed Sun Apr 17 07:54:24 2016 by ELM ver.2012-10-06 from 001\_\_elm20160228\_184035\_\_dat00.bin

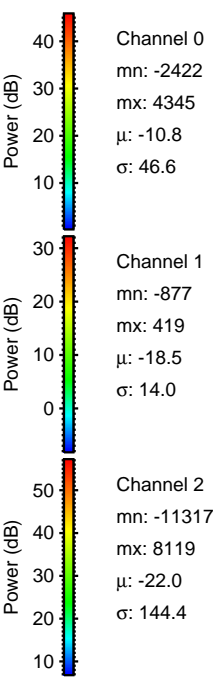
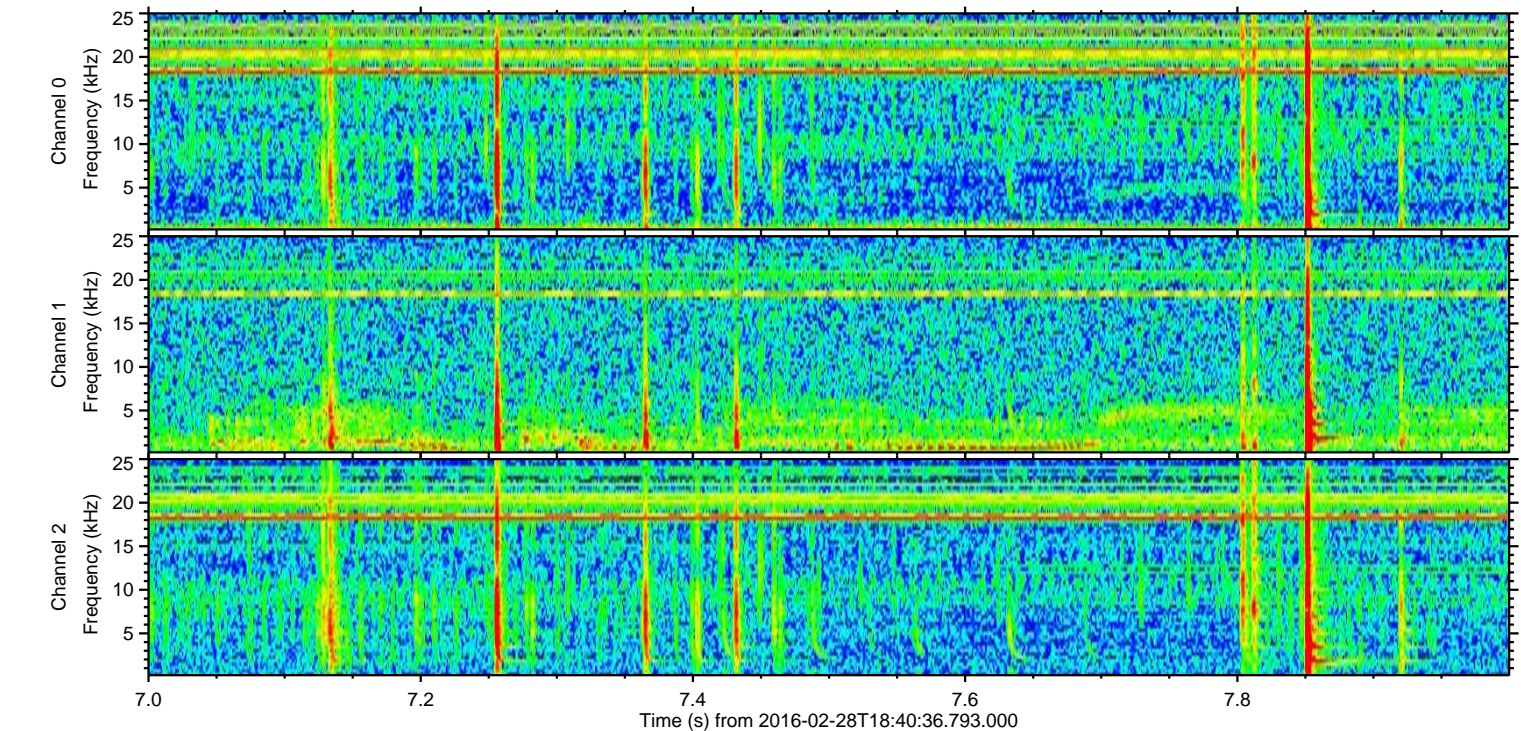
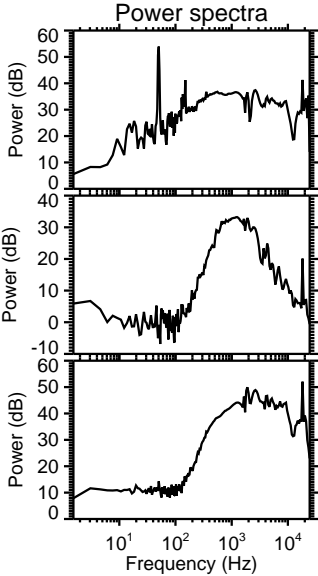
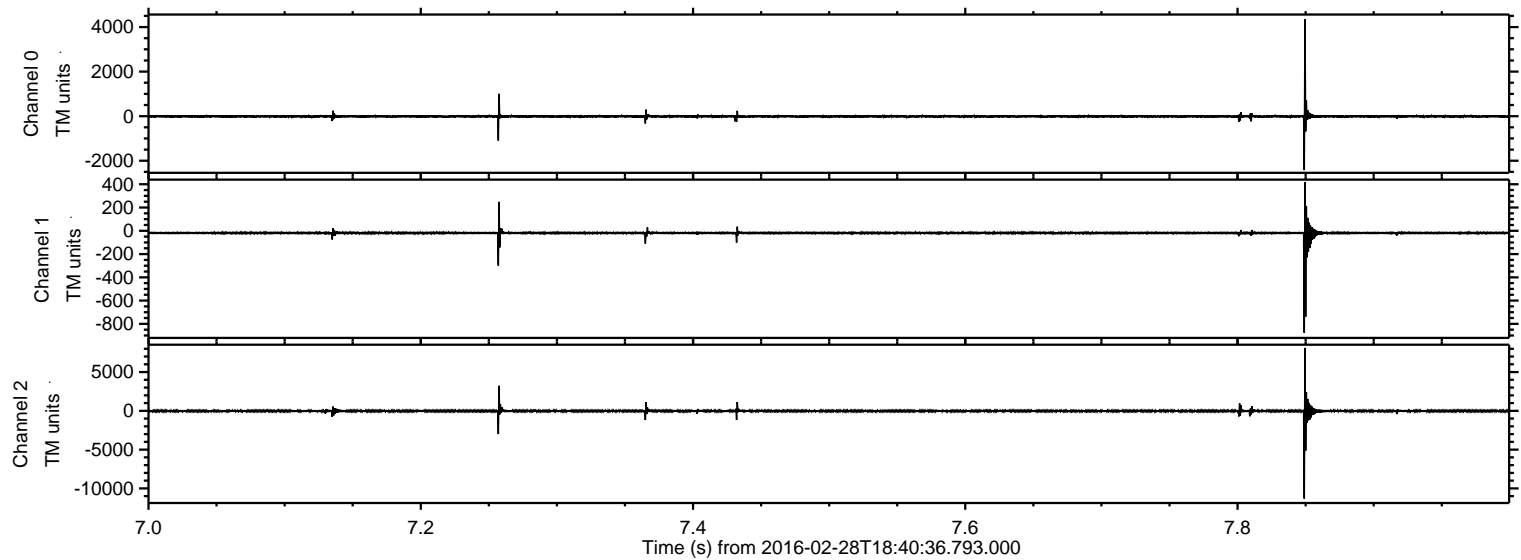



Processed Sun Apr 17 07:54:25 2016 by ELM ver.2012-10-06 from 001\_\_elm20160228\_184035\_\_dat00.bin

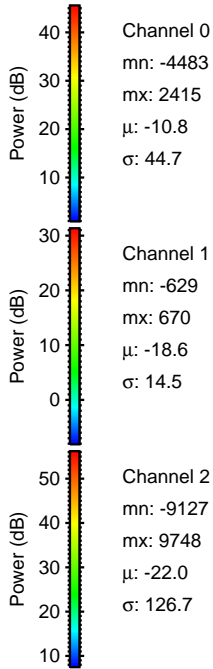
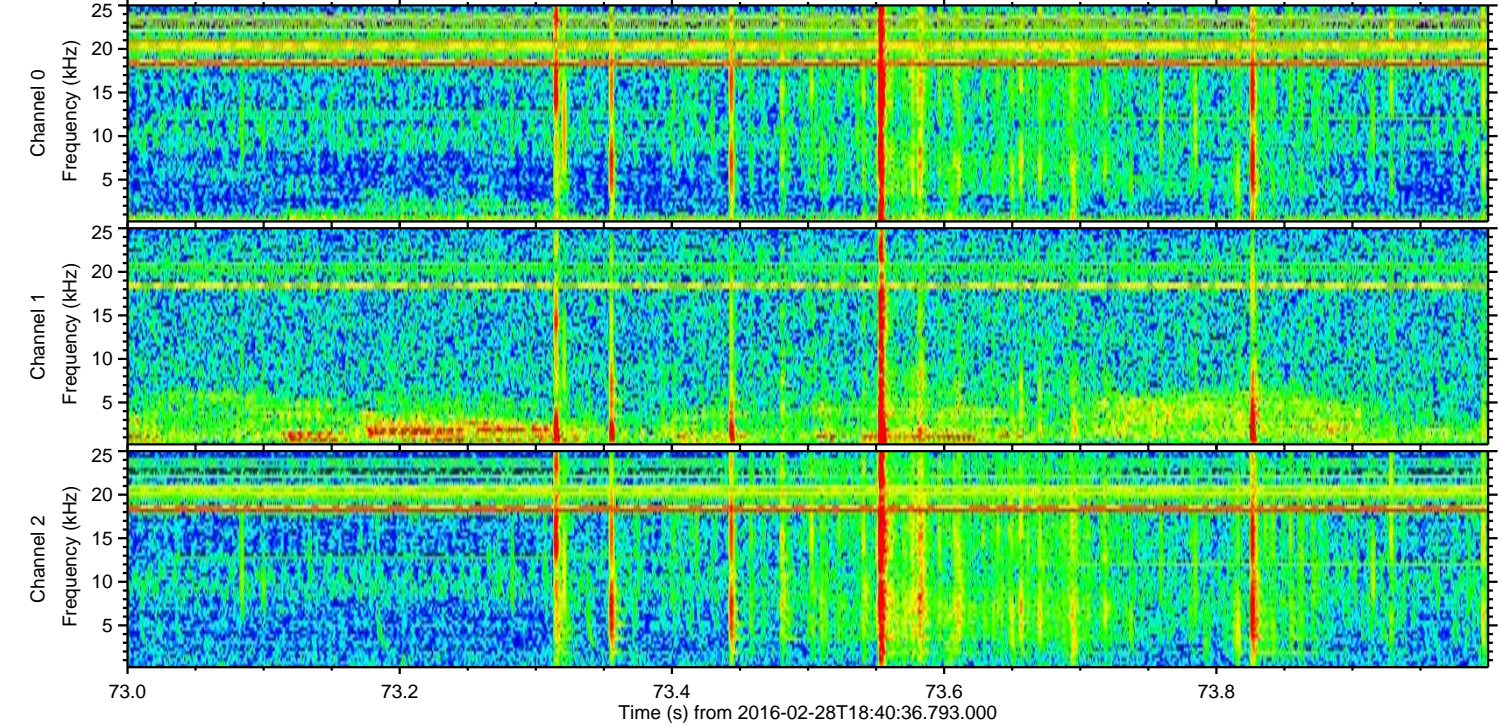
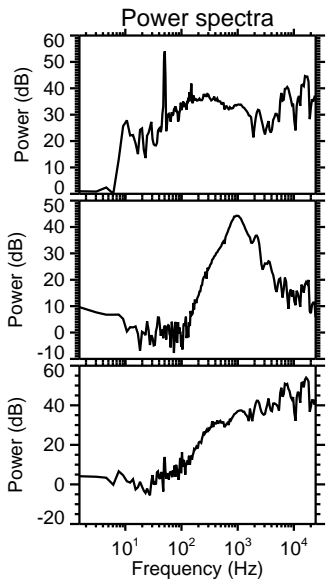
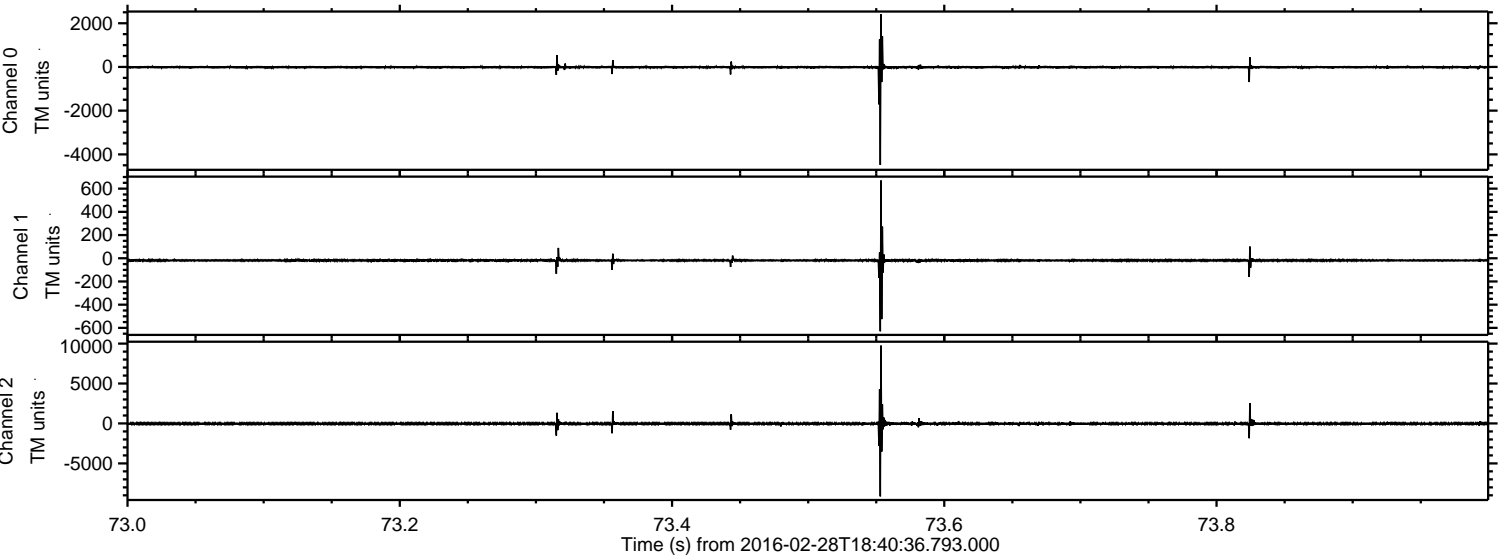

Channel 0  
mn: -4483  
mx: 2415  
 $\mu$ : -10.8  
 $\sigma$ : 44.7

Channel 1  
mn: -629  
mx: 670  
 $\mu$ : -18.6  
 $\sigma$ : 14.5

Channel 2  
mn: -9127  
mx: 9748  
 $\mu$ : -22.0  
 $\sigma$ : 126.7



Processed Sun Apr 17 07:54:26 2016 by ELM ver.2012-10-06 from 001\_\_elm20160228\_184035\_\_dat00.bin

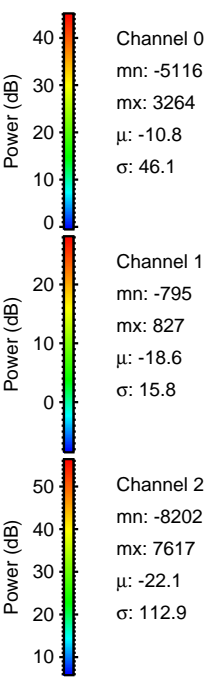
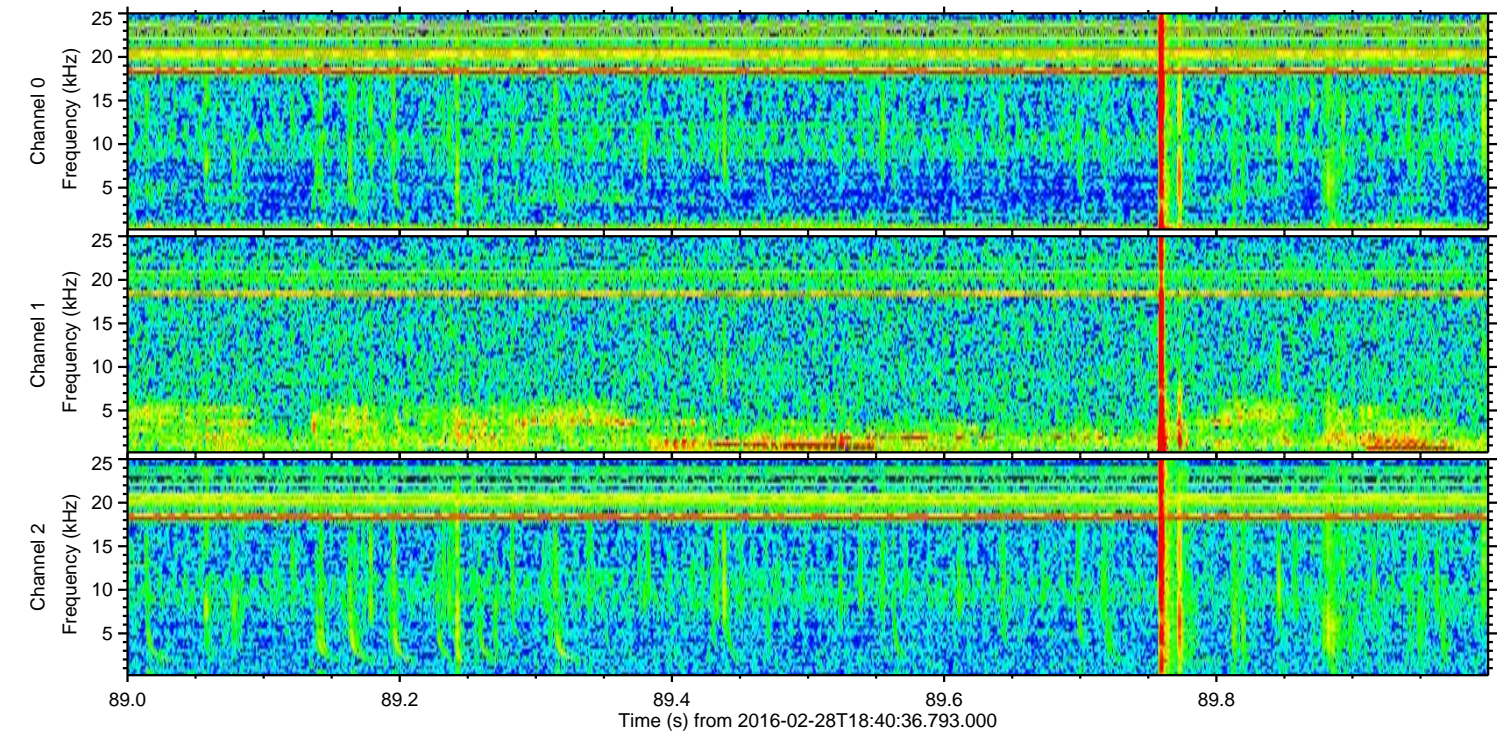
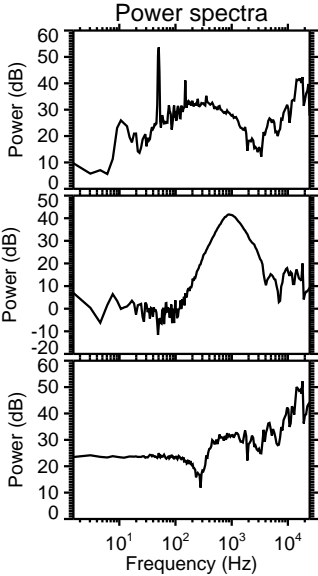
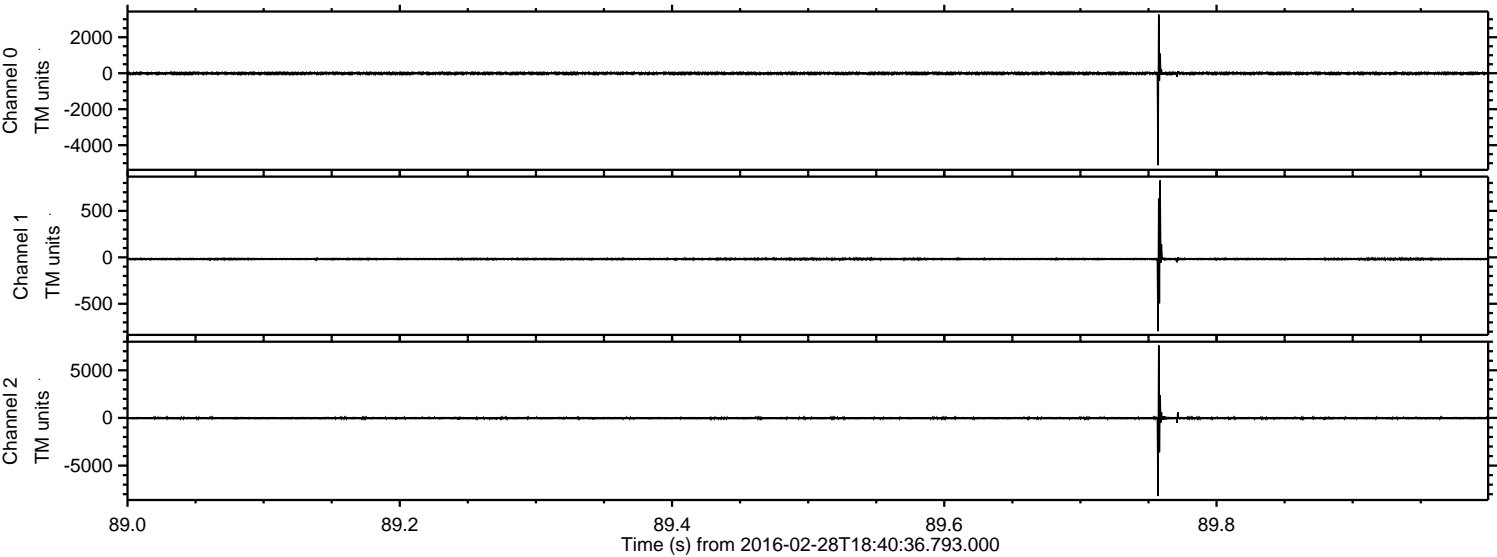



Processed Sun Apr 17 07:54:27 2016 by ELM ver.2012-10-06 from 001\_\_elm20160228\_184035\_\_dat00.bin

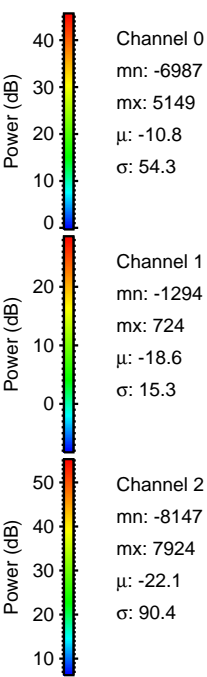
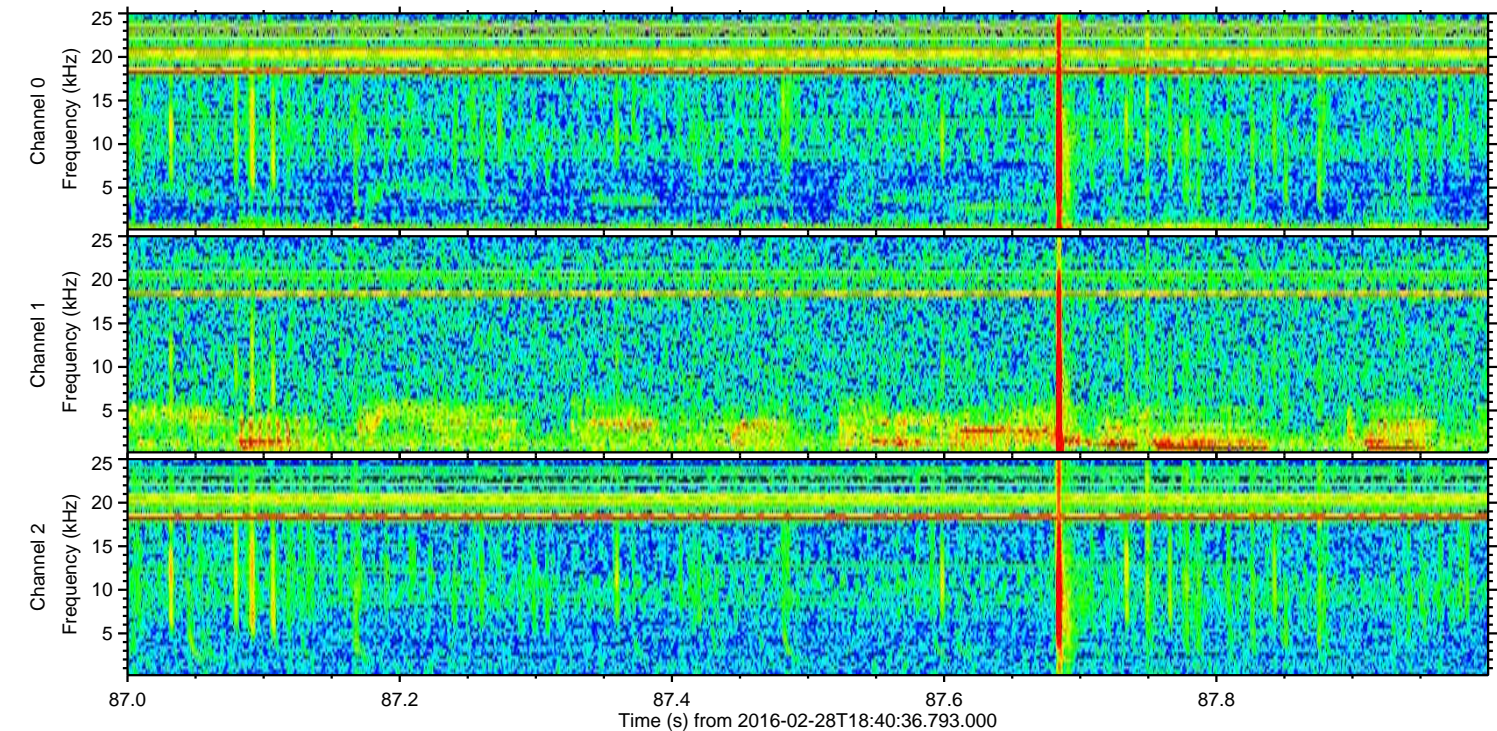
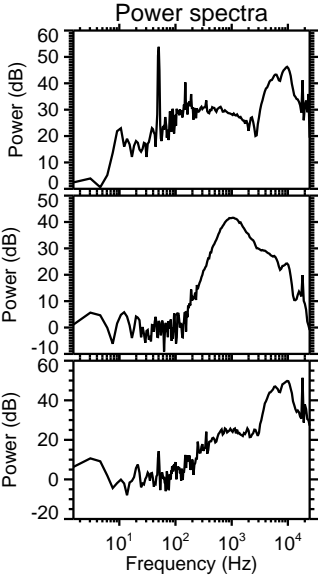
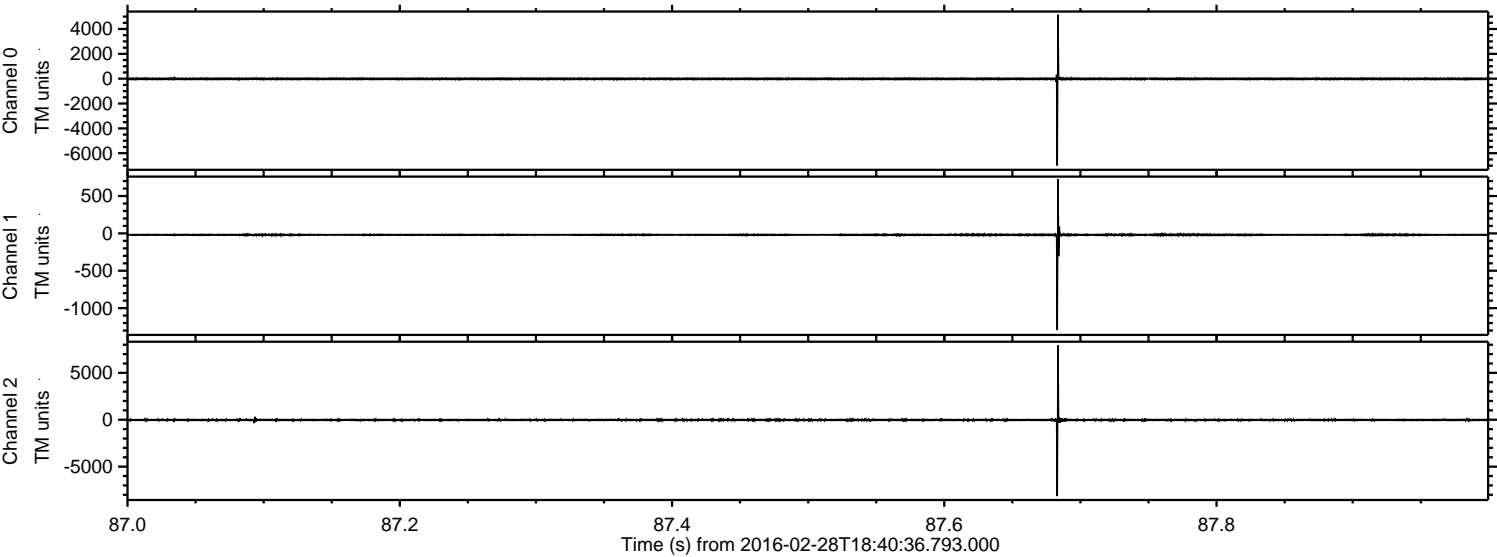

Channel 0  
mn: -6987  
mx: 5149  
 $\mu$ : -10.8  
 $\sigma$ : 54.3

Channel 1  
mn: -1294  
mx: 724  
 $\mu$ : -18.6  
 $\sigma$ : 15.3

Channel 2  
mn: -8147  
mx: 7924  
 $\mu$ : -22.1  
 $\sigma$ : 90.4



ELMAVAN 3D WAVEFORMS (Measured data sampled at 50 kHz) 51000 packets of 144 samples from 2016-02-28T18:40:36.793.000. Part 113/147

Processed Sun Apr 17 07:54:28 2016 by ELM ver.2012-10-06 from 001\_\_elm20160228\_184035\_\_dat00.bin

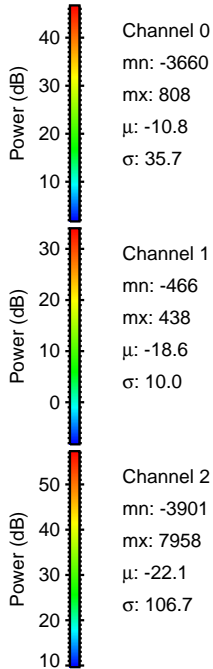
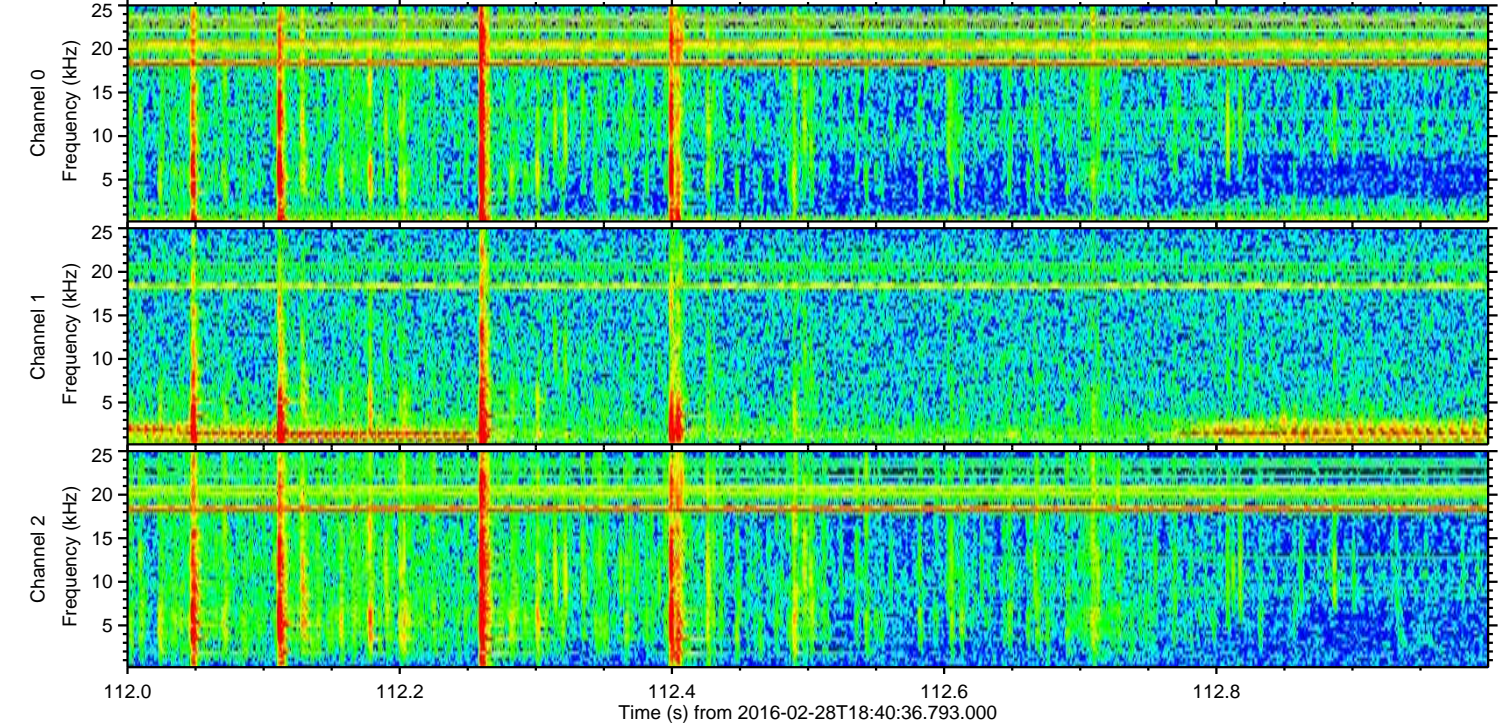
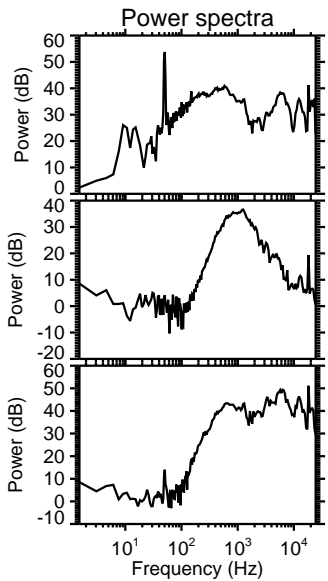
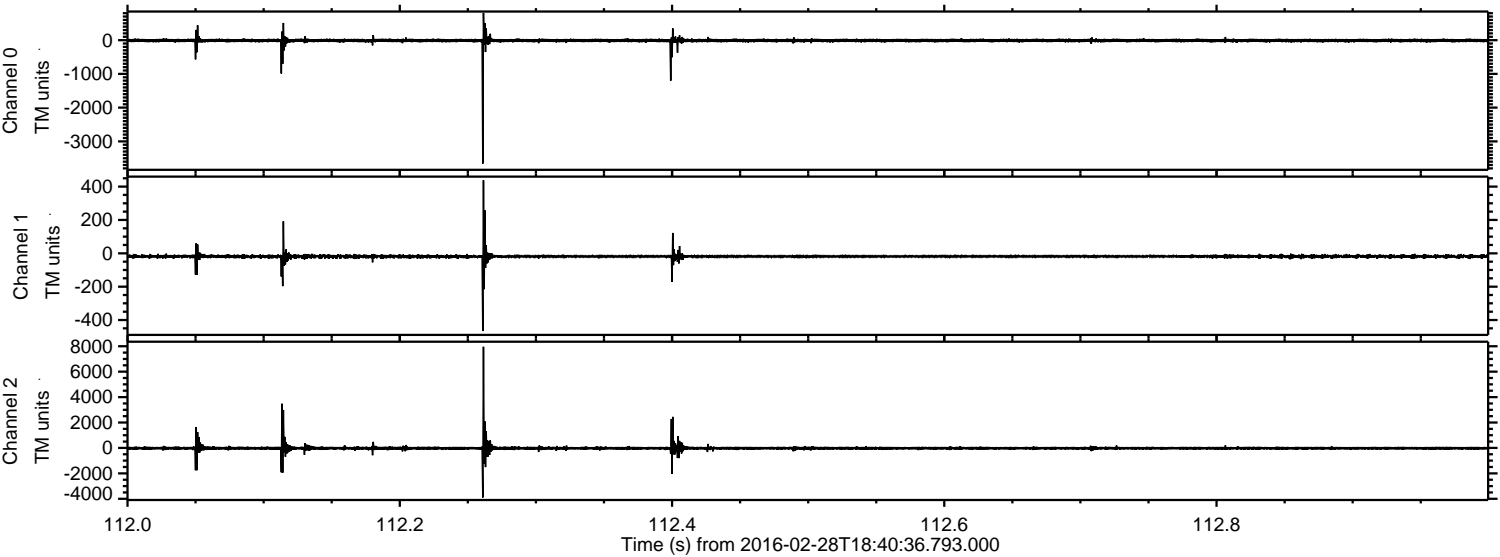

Channel 0  
mn: -3660  
mx: 808  
 $\mu$ : -10.8  
 $\sigma$ : 35.7

Channel 1  
mn: -466  
mx: 438  
 $\mu$ : -18.6  
 $\sigma$ : 10.0

Channel 2  
mn: -3901  
mx: 7958  
 $\mu$ : -22.1  
 $\sigma$ : 106.7



Processed Sun Apr 17 07:54:29 2016 by ELM ver.2012-10-06 from 001\_\_elm20160228\_184035\_\_dat00.bin

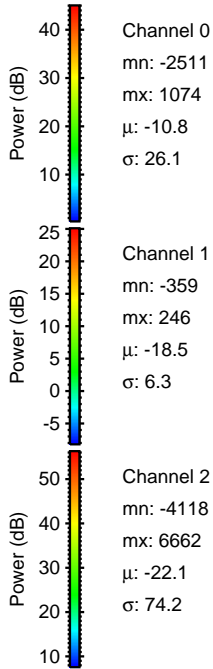
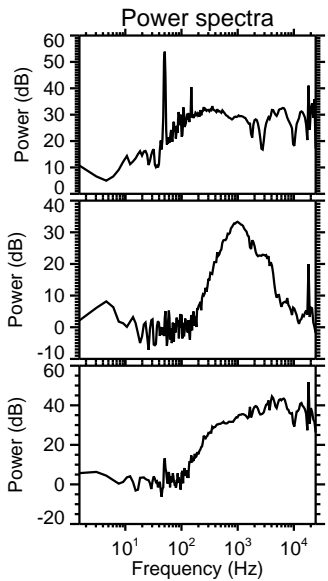
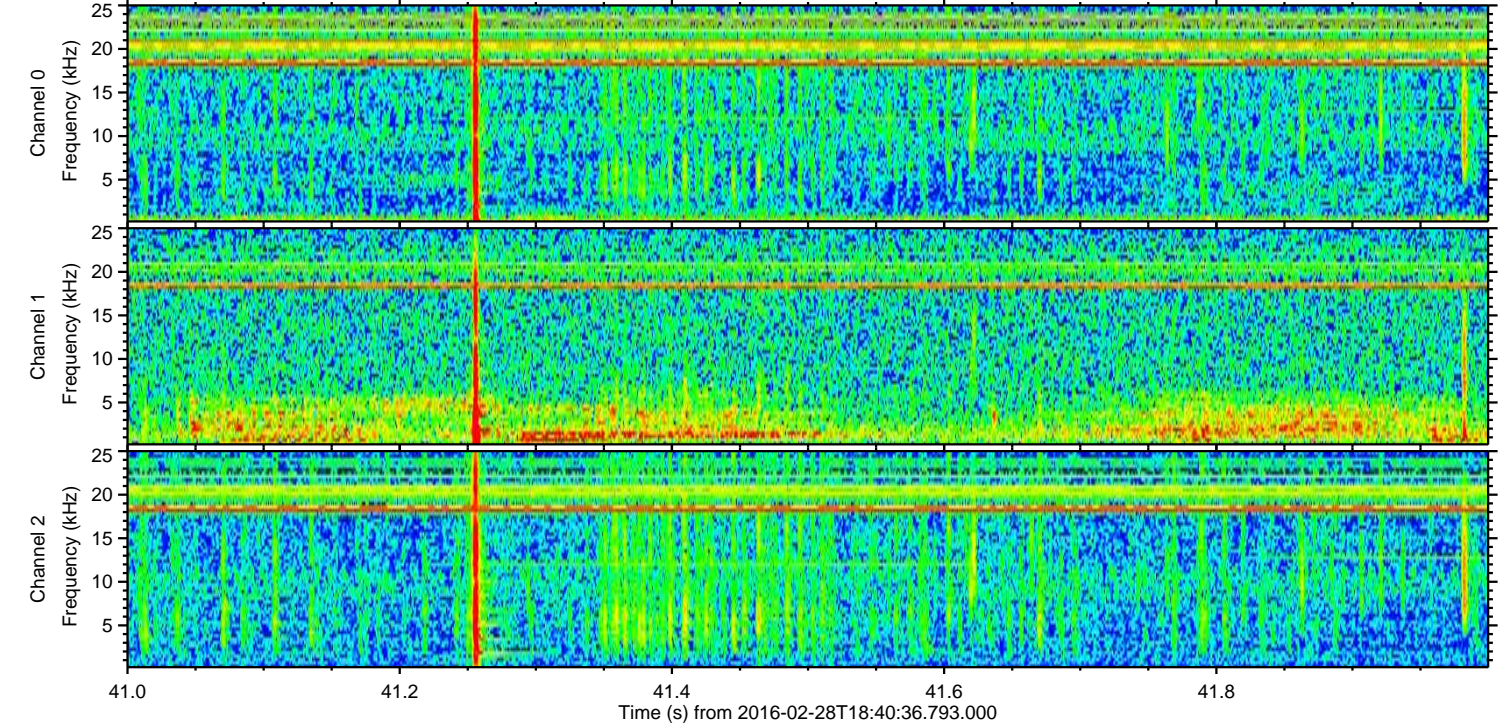
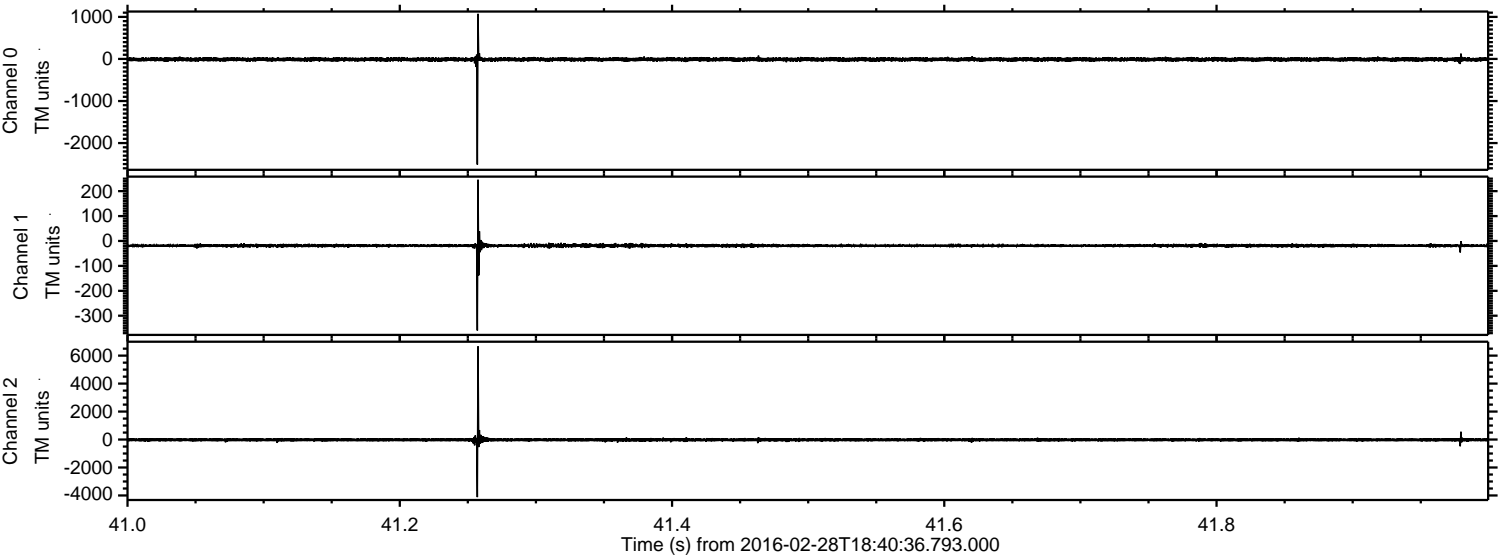



Processed Sun Apr 17 07:54:30 2016 by ELM ver.2012-10-06 from 001\_\_elm20160228\_184035\_\_dat00.bin

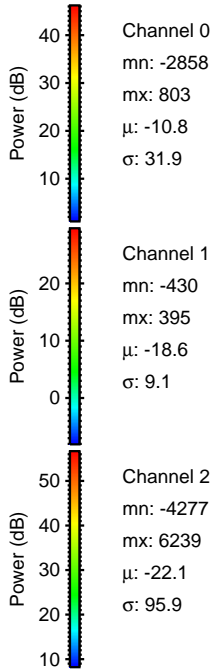
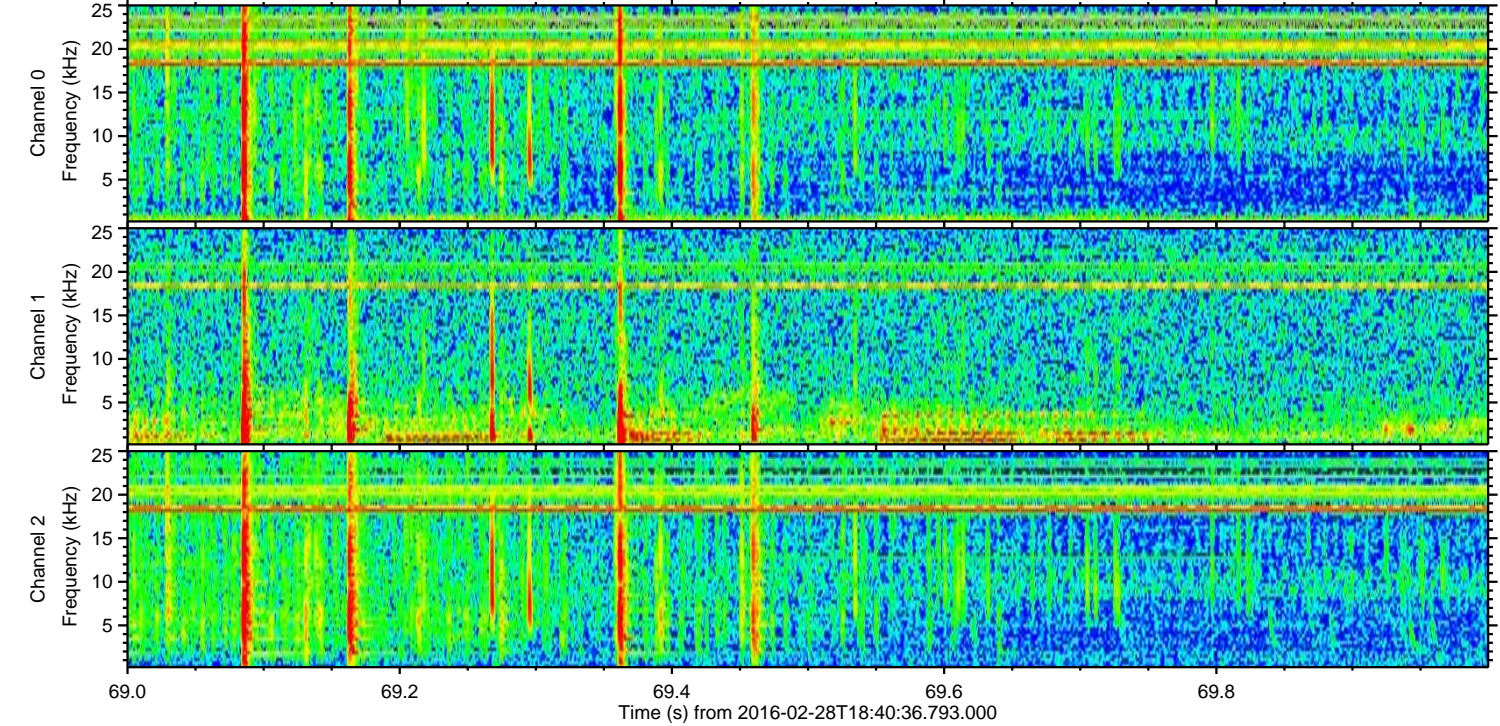
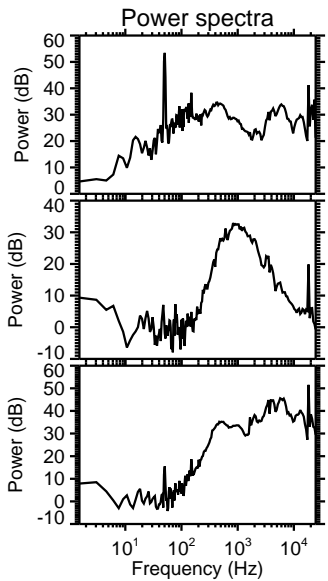
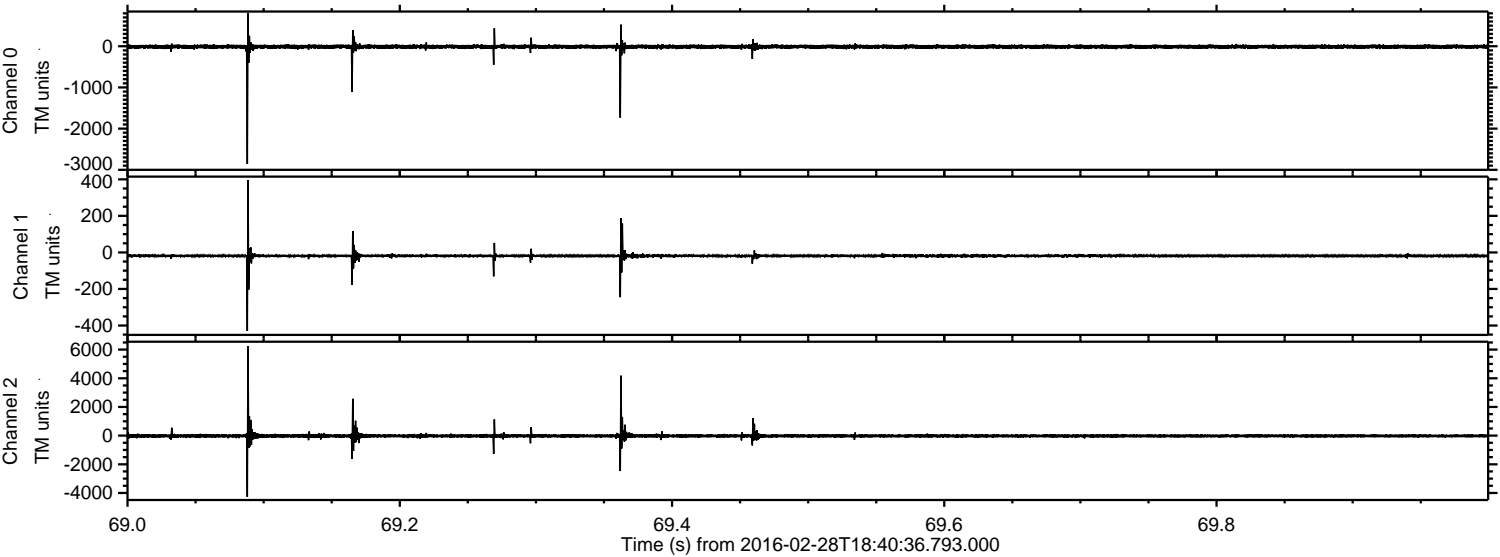

Channel 0  
mn: -2858  
mx: 803  
 $\mu$ : -10.8  
 $\sigma$ : 31.9

Channel 1  
mn: -430  
mx: 395  
 $\mu$ : -18.6  
 $\sigma$ : 9.1

Channel 2  
mn: -4277  
mx: 6239  
 $\mu$ : -22.1  
 $\sigma$ : 95.9



Processed Sun Apr 17 07:54:31 2016 by ELM ver.2012-10-06 from 001\_\_elm20160228\_184035\_\_dat00.bin

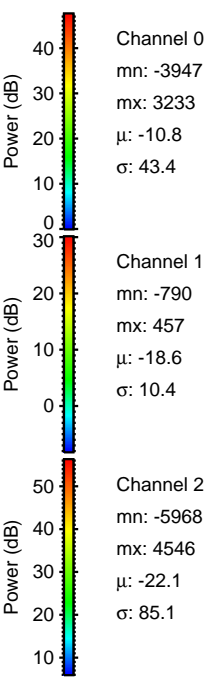
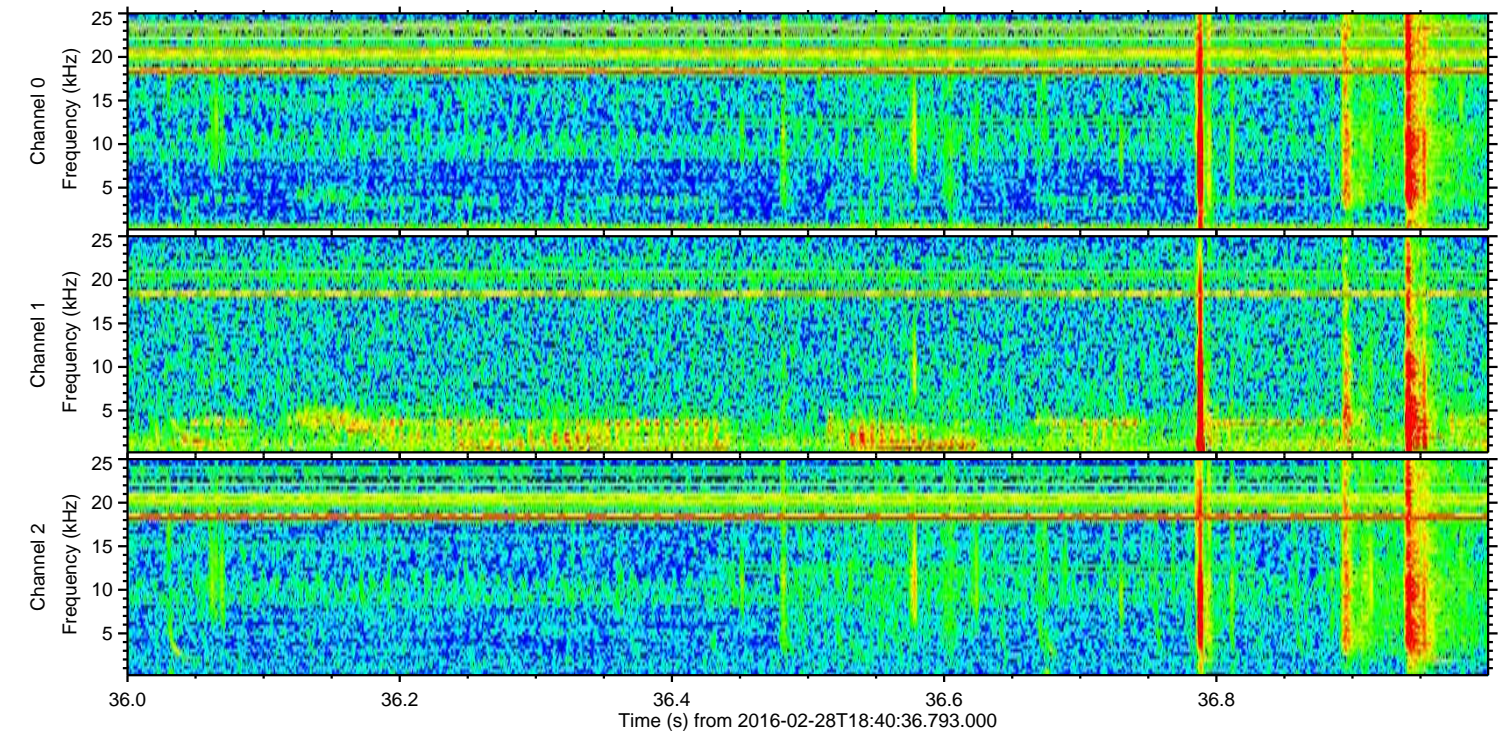
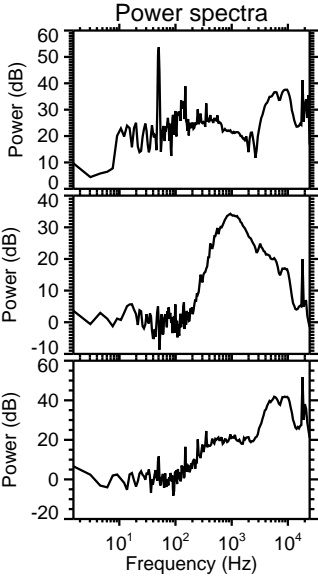
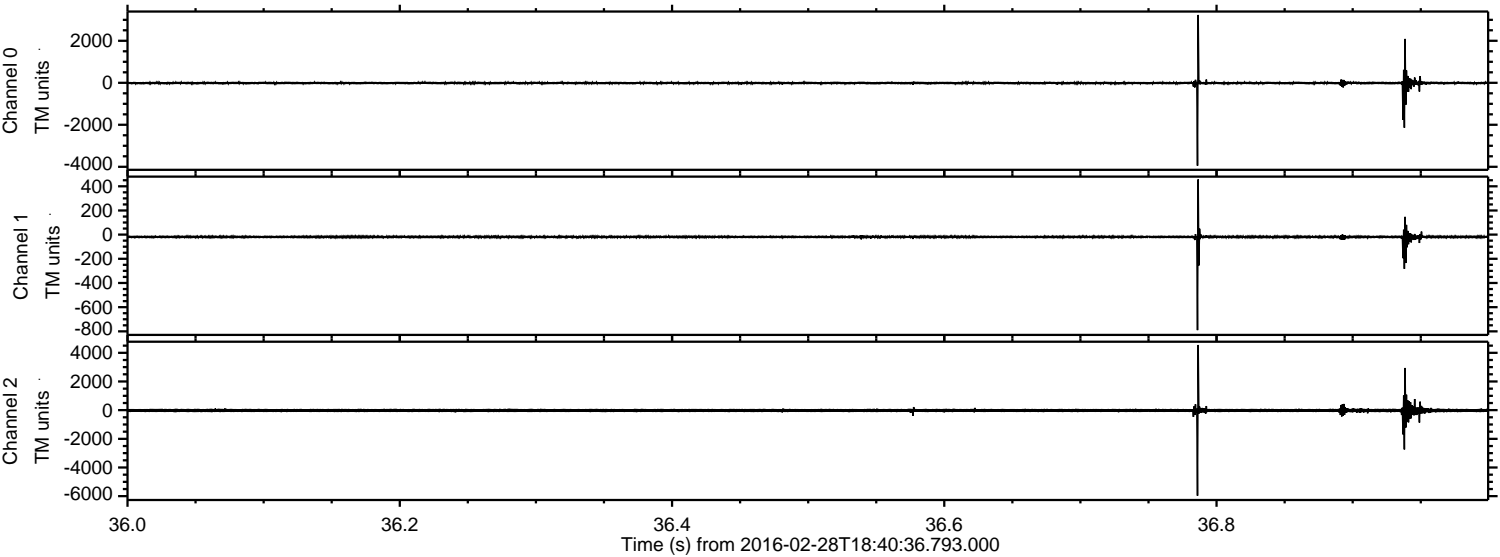

Channel 0  
mn: -3947  
mx: 3233  
 $\mu$ : -10.8  
 $\sigma$ : 43.4

Channel 1  
mn: -790  
mx: 457  
 $\mu$ : -18.6  
 $\sigma$ : 10.4

Channel 2  
mn: -5968  
mx: 4546  
 $\mu$ : -22.1  
 $\sigma$ : 85.1



ELMAVAN 3D WAVEFORMS (Measured data sampled at 50 kHz) 51000 packets of 144 samples from 2016-02-28T18:40:36.793.000. Part 112/147

Processed Sun Apr 17 07:54:32 2016 by ELM ver.2012-10-06 from 001\_\_elm20160228\_184035\_\_dat00.bin

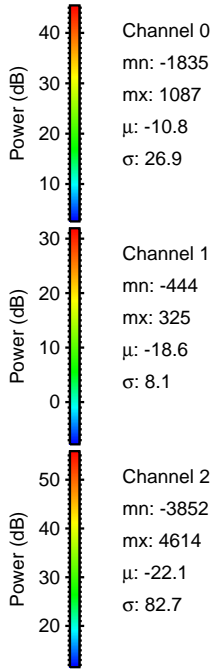
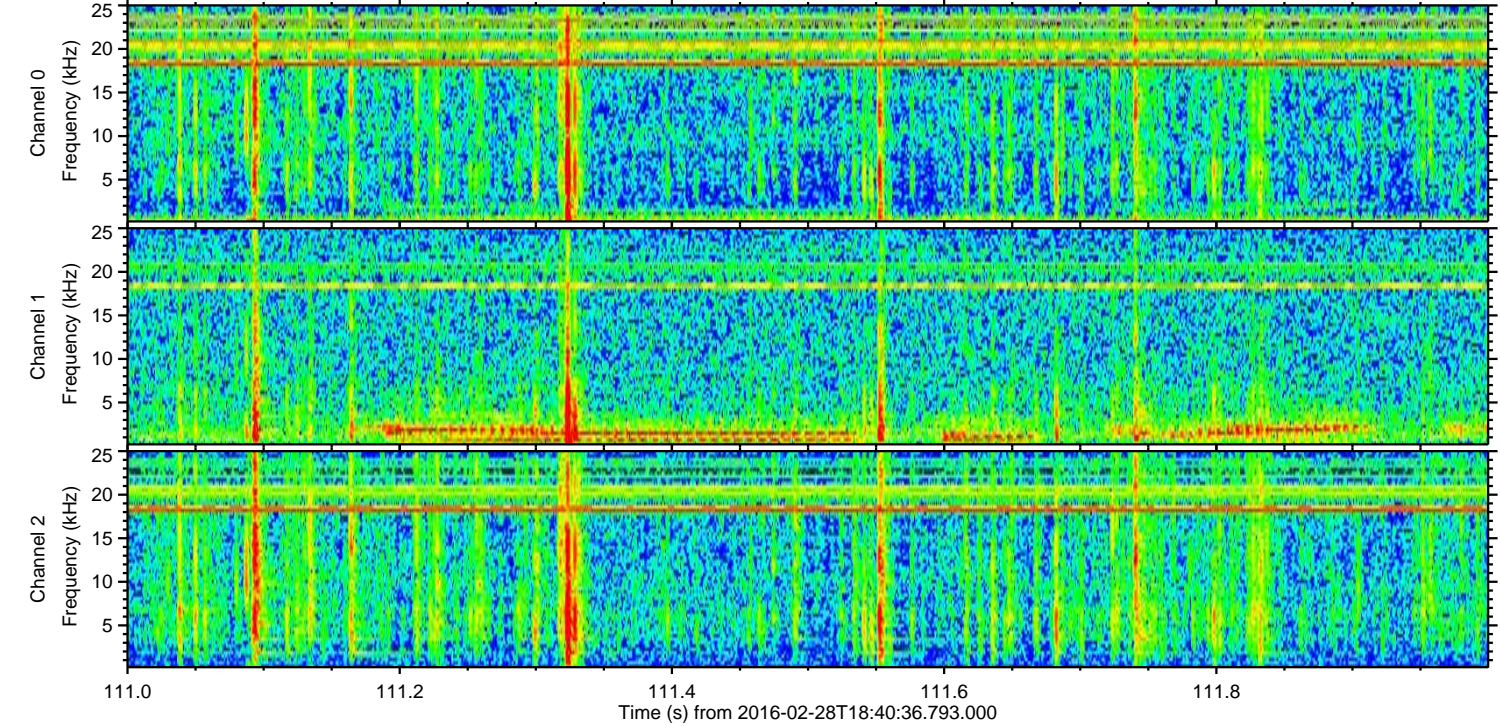
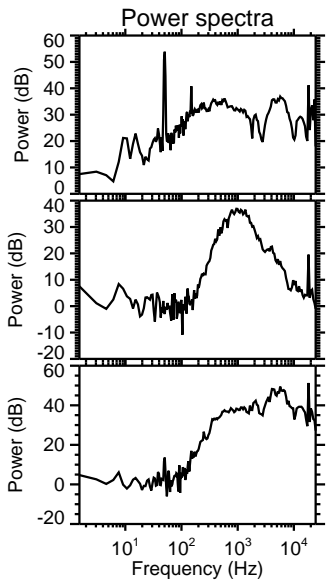
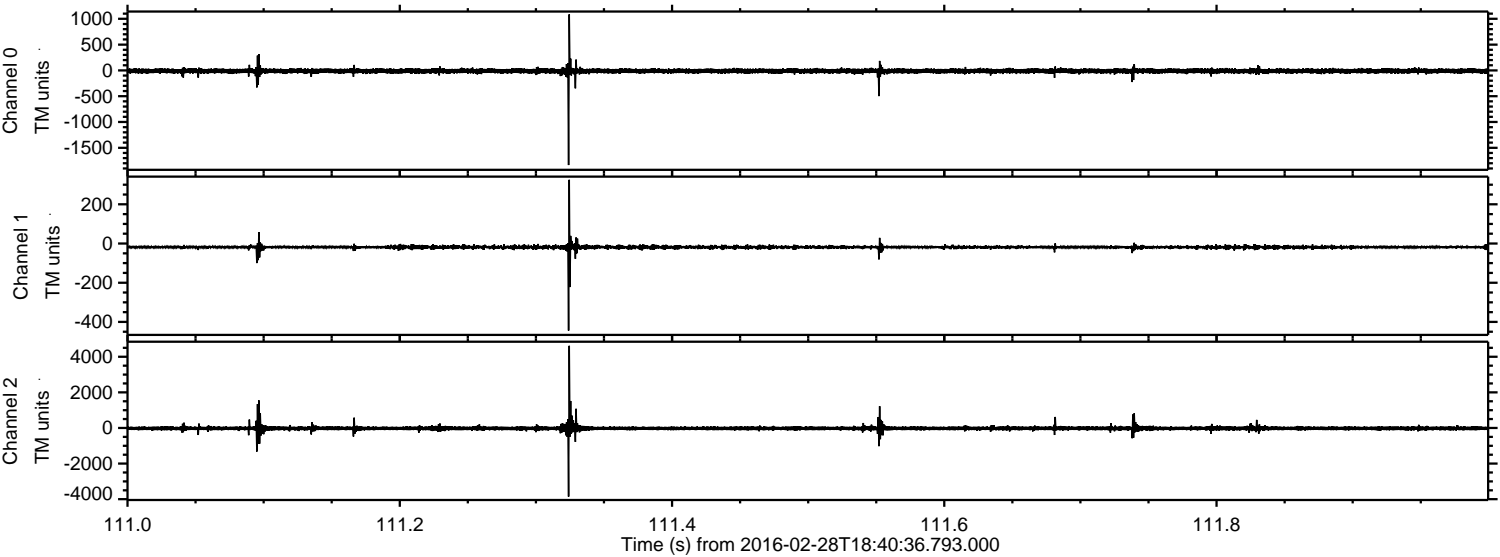



ELMAVAN 3D WAVEFORMS (Measured data sampled at 50 kHz) 51000 packets of 144 samples from 2016-02-28T18:40:36.793.000. Part 142/147

Processed Sun Apr 17 07:54:32 2016 by ELM ver.2012-10-06 from 001\_\_elm20160228\_184035\_\_dat00.bin

