

ELMAVAN 3D WAVEFORMS (Measured data sampled at 50 kHz) 51000 packets of 144 samples from 2016-02-28T11:25:17.502.000.

Processed Sun Apr 17 06:25:03 2016 by ELM ver.2012-10-06 from 001__elm20160228_112516__dat00.bin

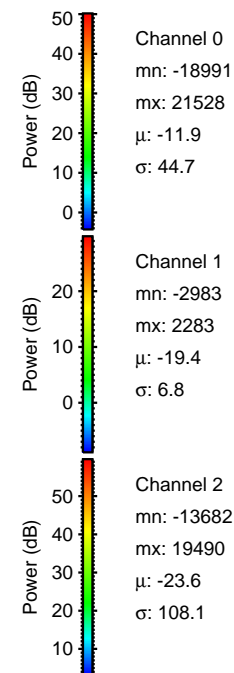

Processed Sun Apr 17 06:25:15 2016 by ELM ver.2012-10-06 from 001__elm20160228_112516__dat00.bin

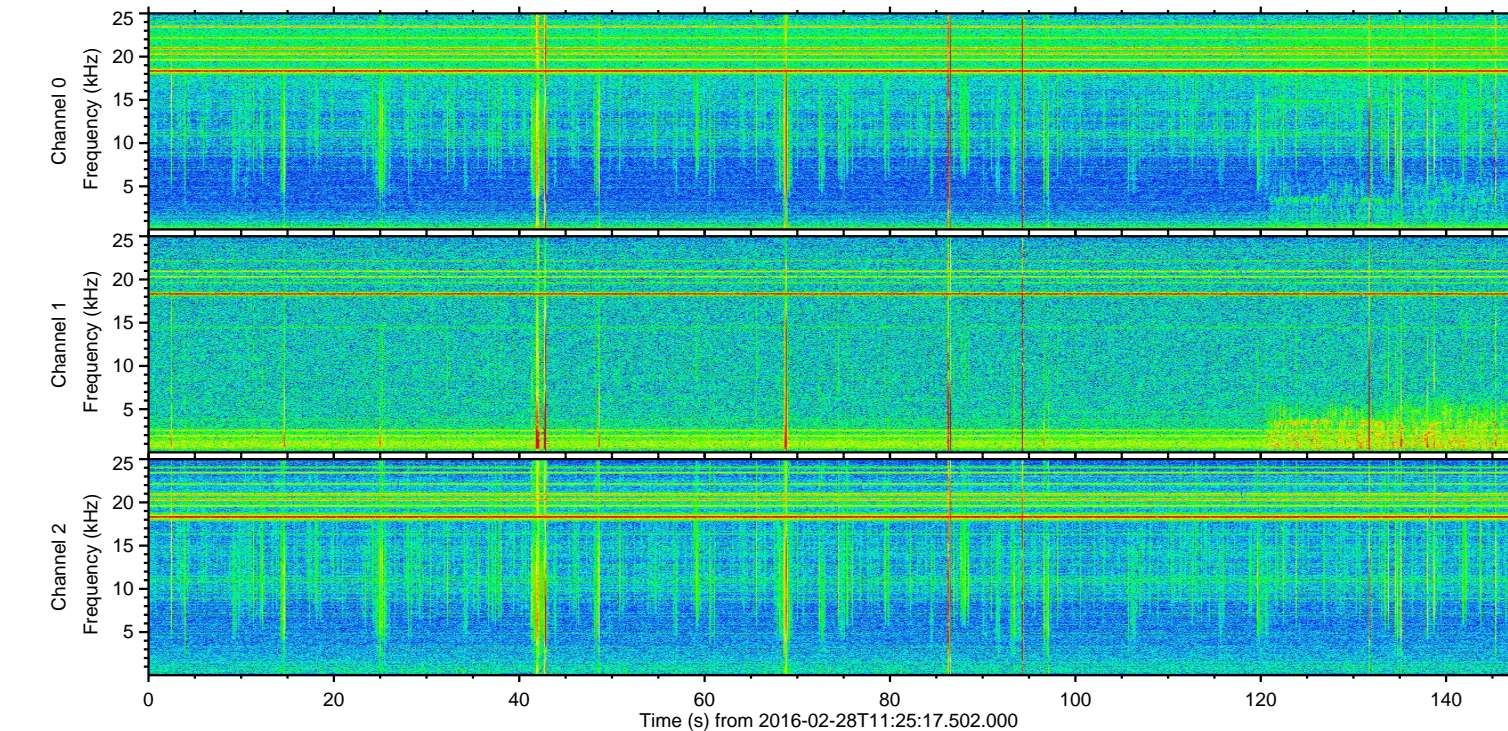
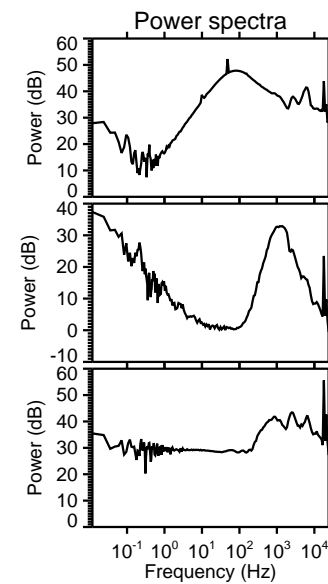
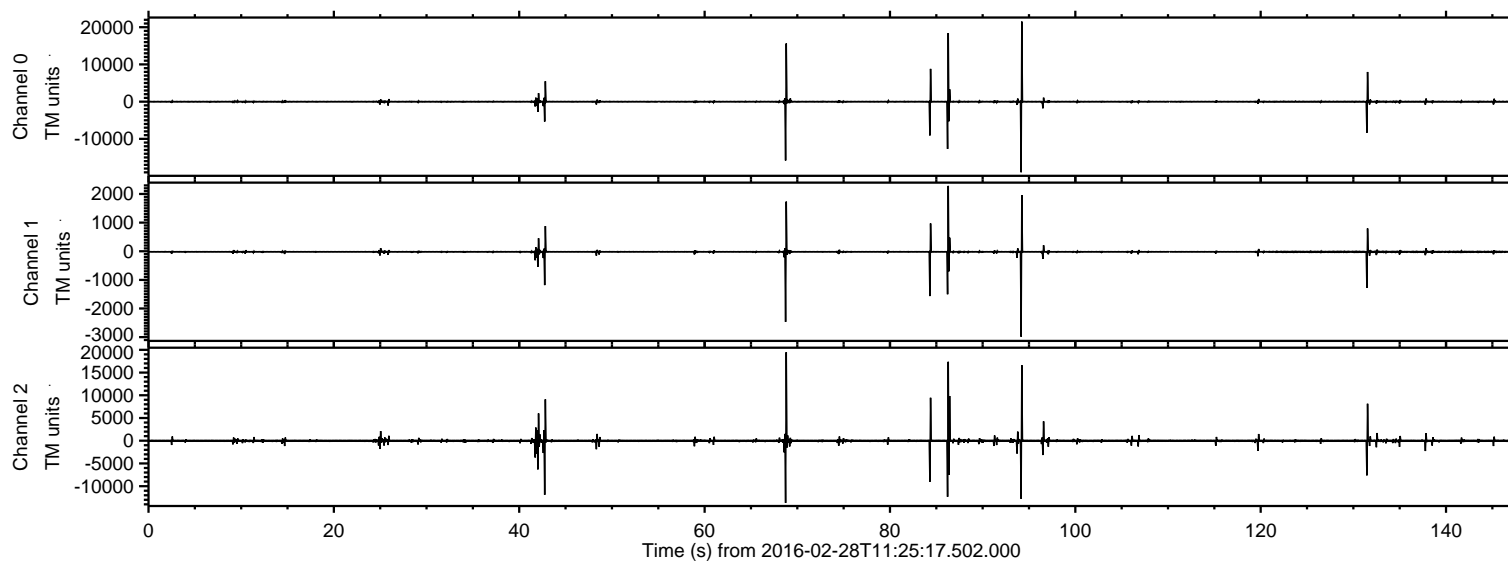
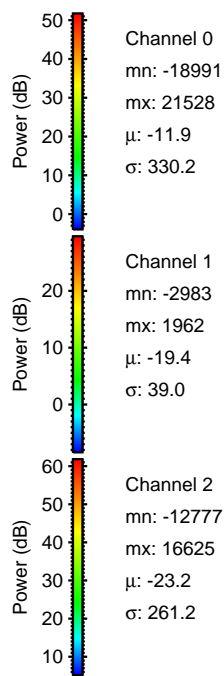
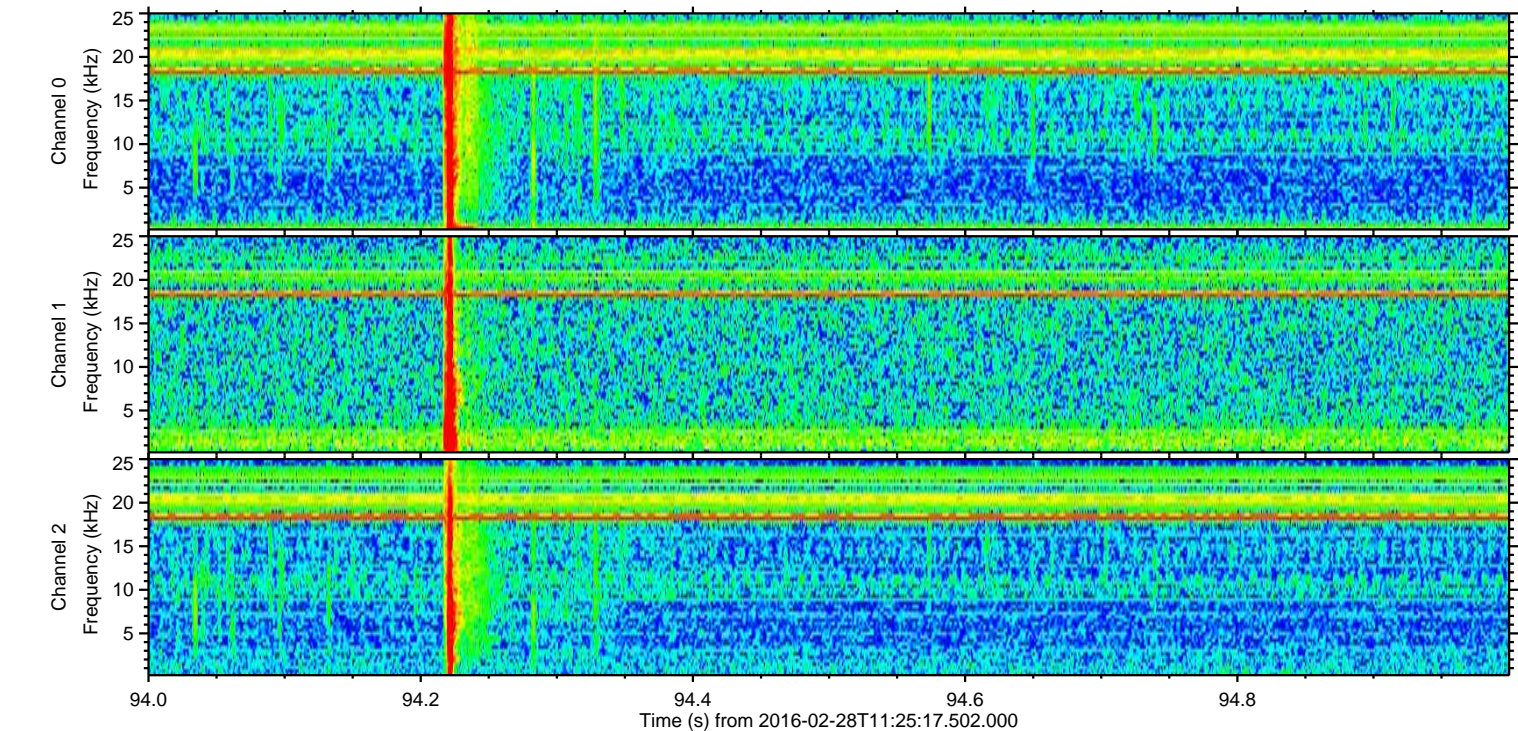
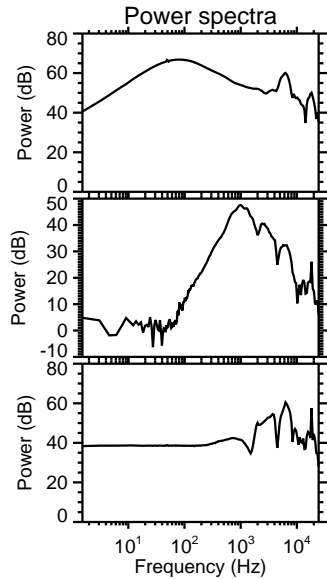
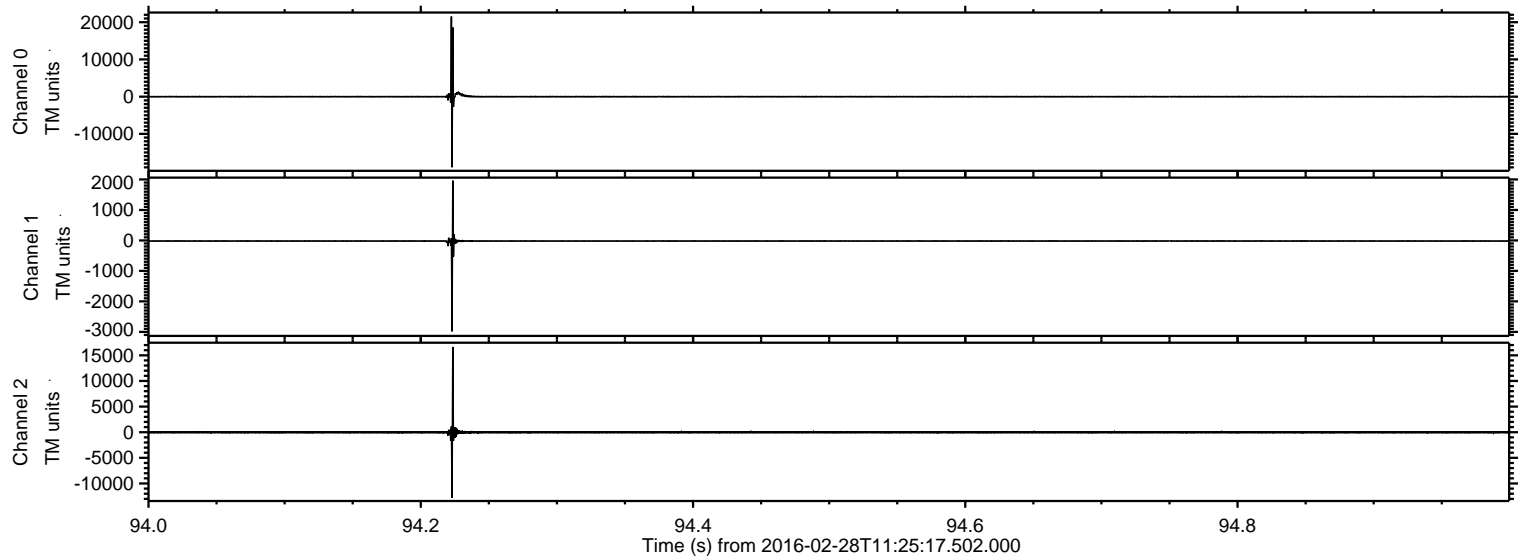

Processed Sun Apr 17 06:25:16 2016 by ELM ver.2012-10-06 from 001__elm20160228_112516__dat00.bin

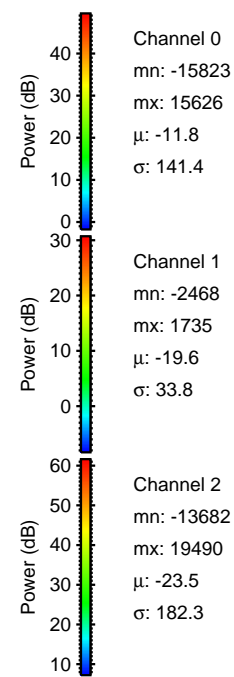
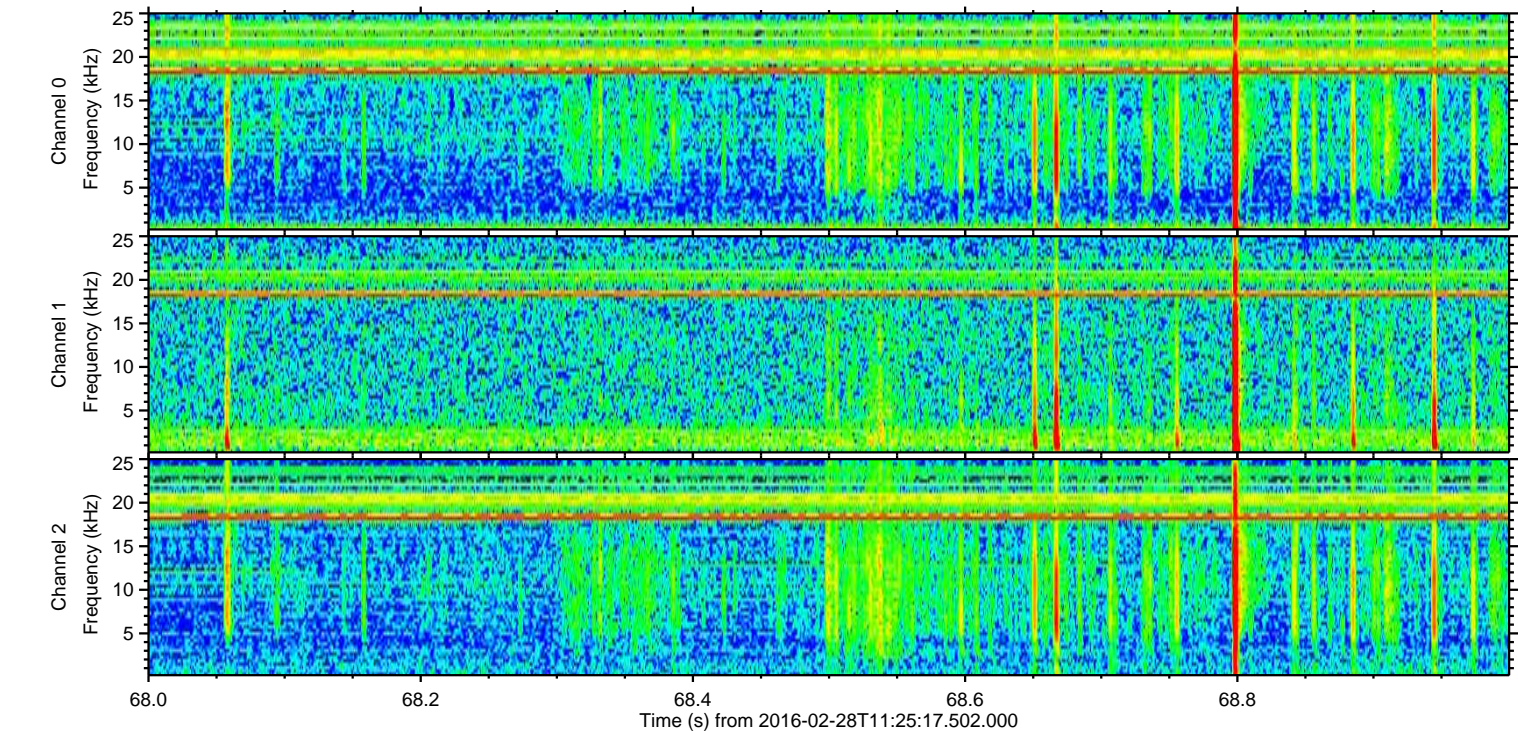
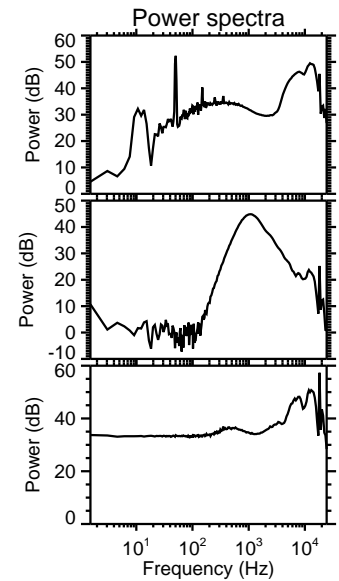
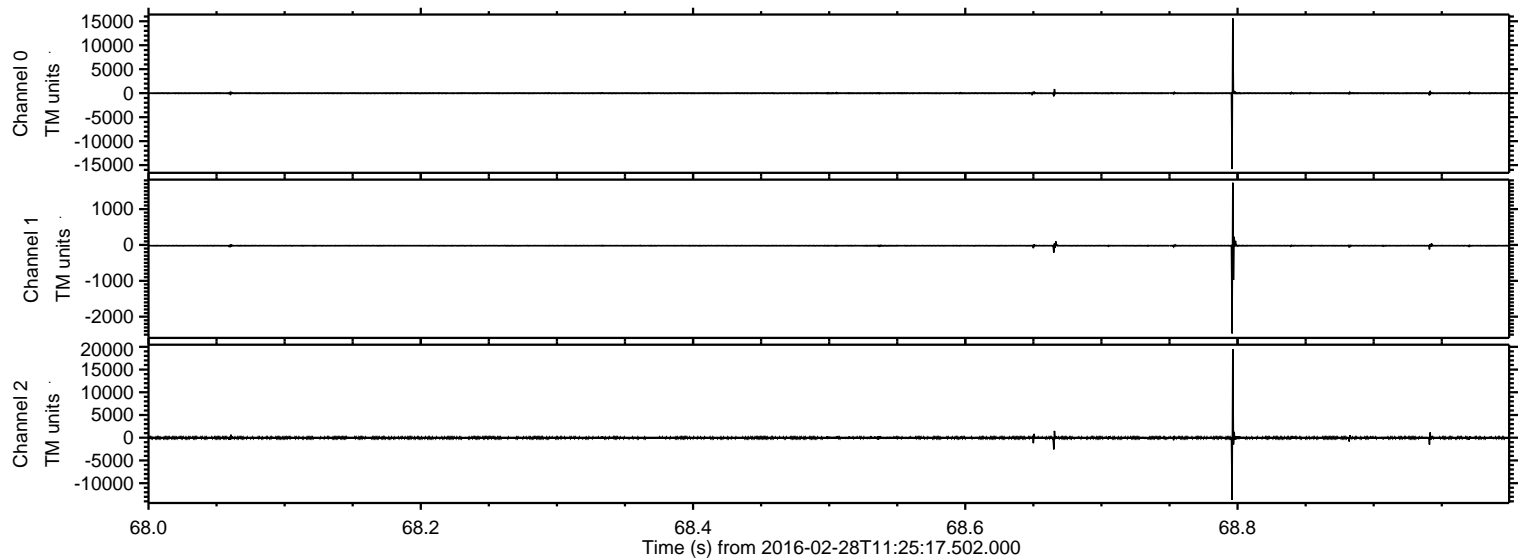

ELMAVAN 3D WAVEFORMS (Measured data sampled at 50 kHz) 51000 packets of 144 samples from 2016-02-28T11:25:17.502.000. Part 87/147

Processed Sun Apr 17 06:25:17 2016 by ELM ver.2012-10-06 from 001__elm20160228_112516__dat00.bin

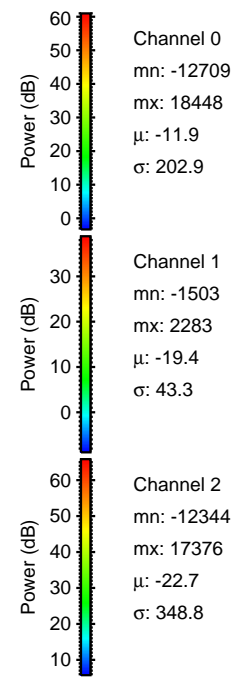
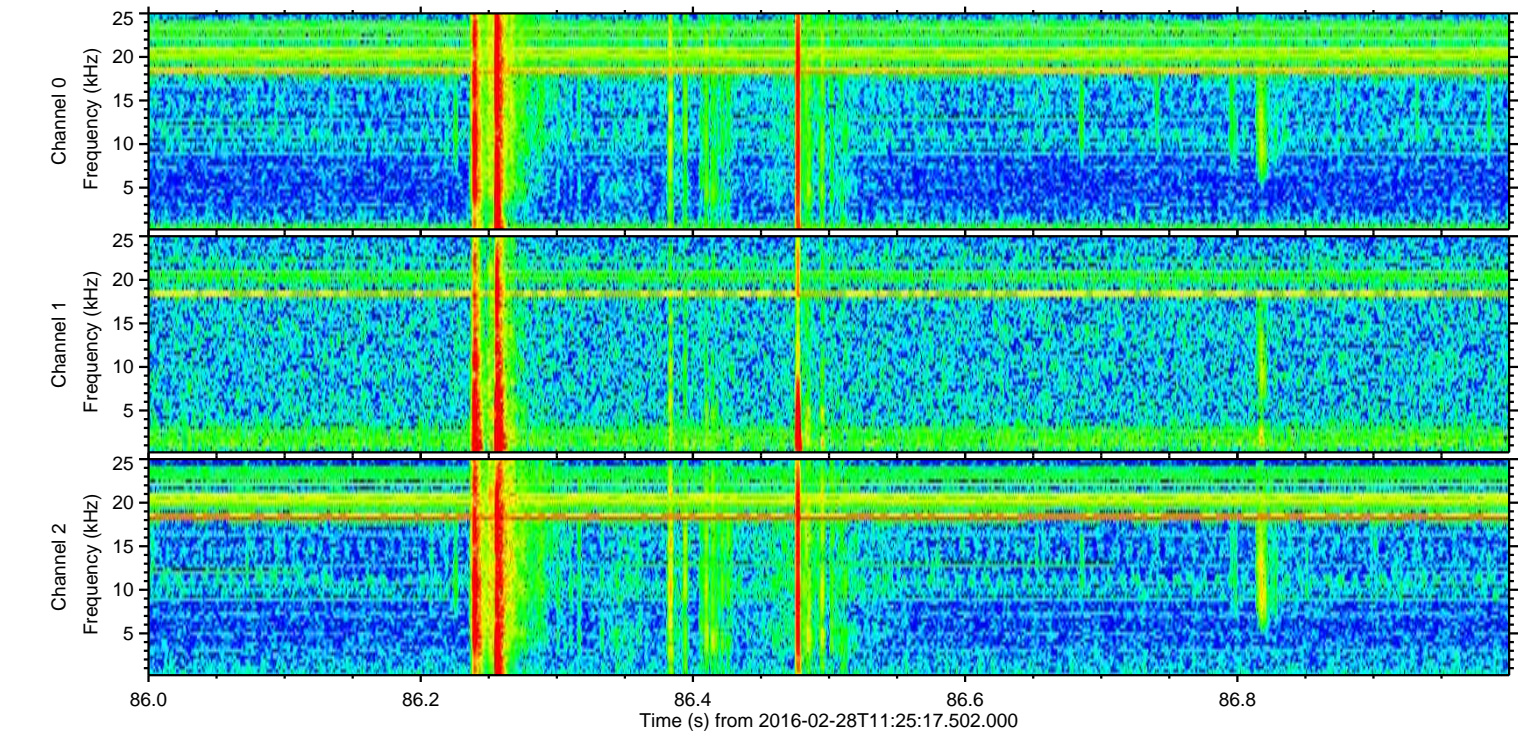
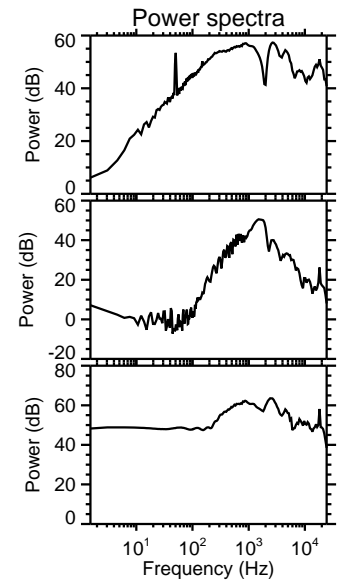
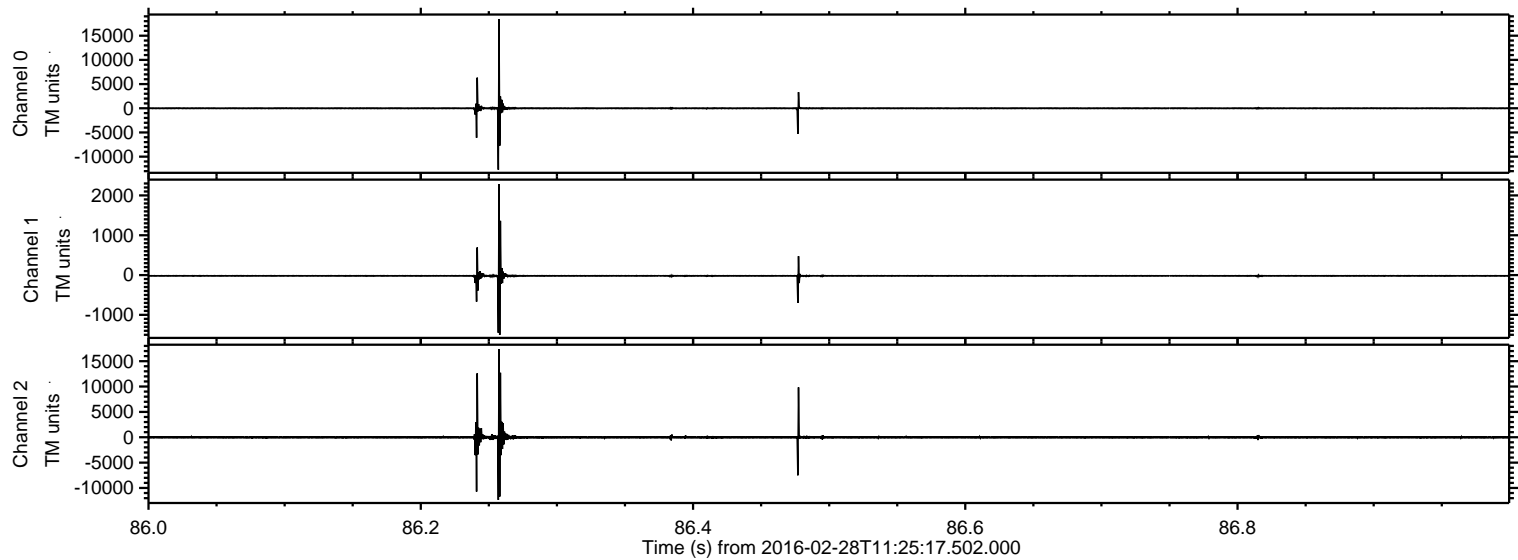

Processed Sun Apr 17 06:25:18 2016 by ELM ver.2012-10-06 from 001__elm20160228_112516__dat00.bin

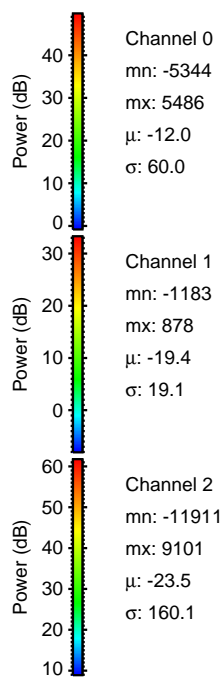
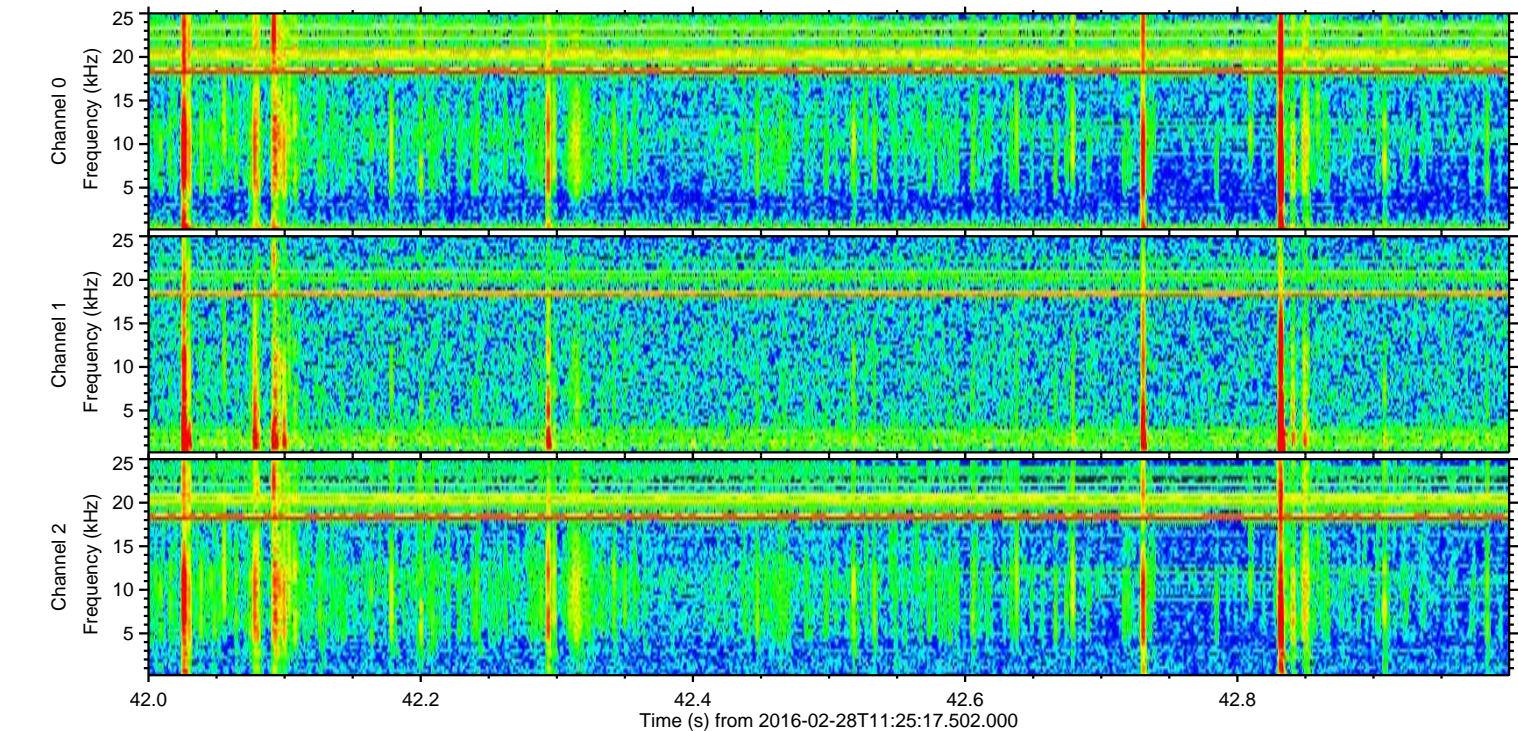
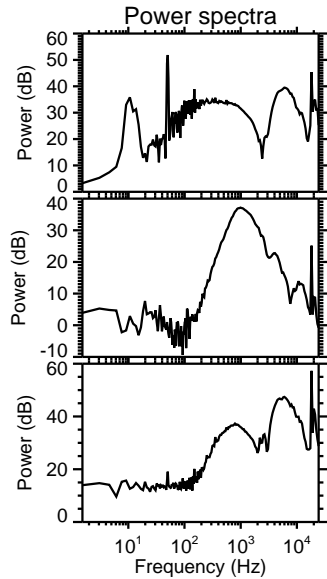
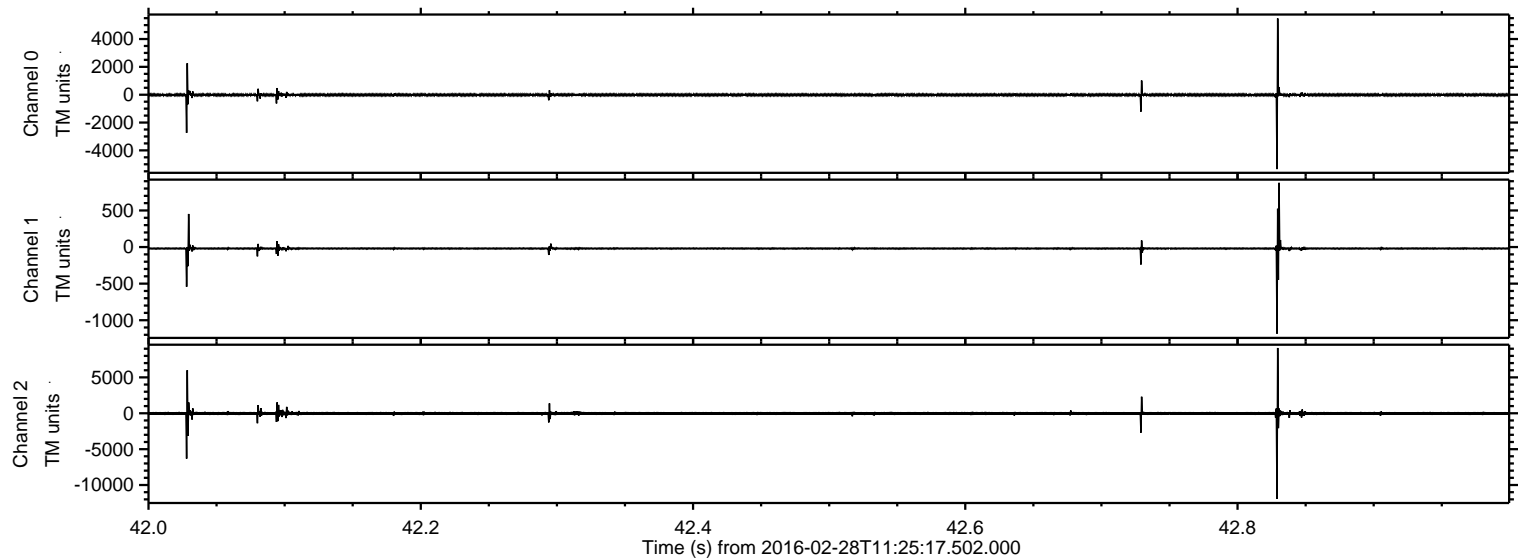

Processed Sun Apr 17 06:25:19 2016 by ELM ver.2012-10-06 from 001__elm20160228_112516__dat00.bin

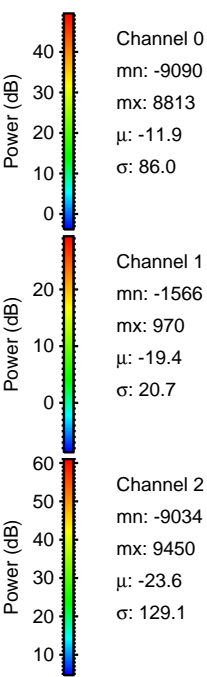
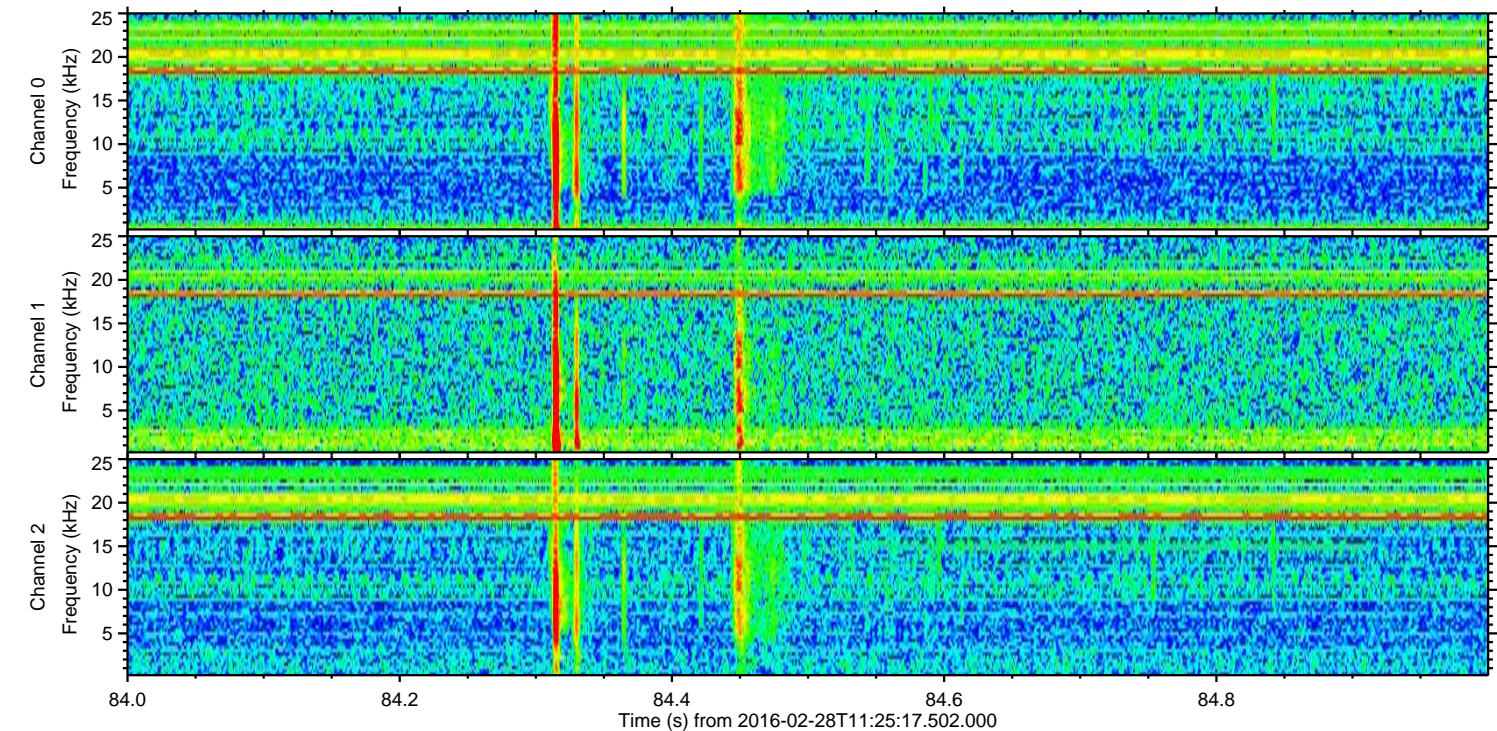
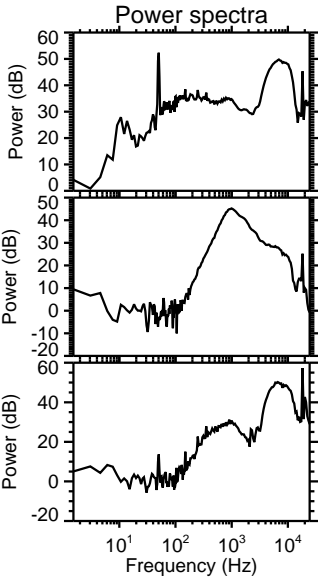
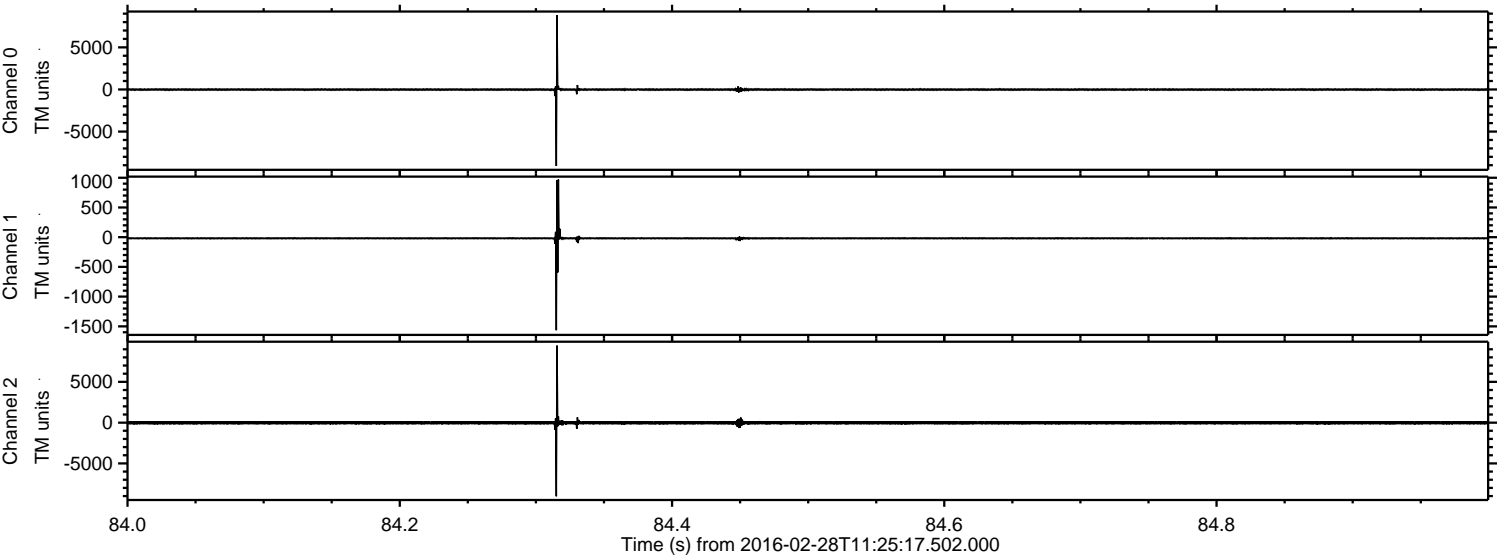

ELMAVAN 3D WAVEFORMS (Measured data sampled at 50 kHz) 51000 packets of 144 samples from 2016-02-28T11:25:17.502.000. Part 132/147

Processed Sun Apr 17 06:25:20 2016 by ELM ver.2012-10-06 from 001__elm20160228_112516__dat00.bin

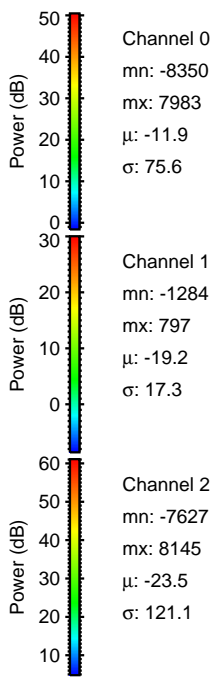
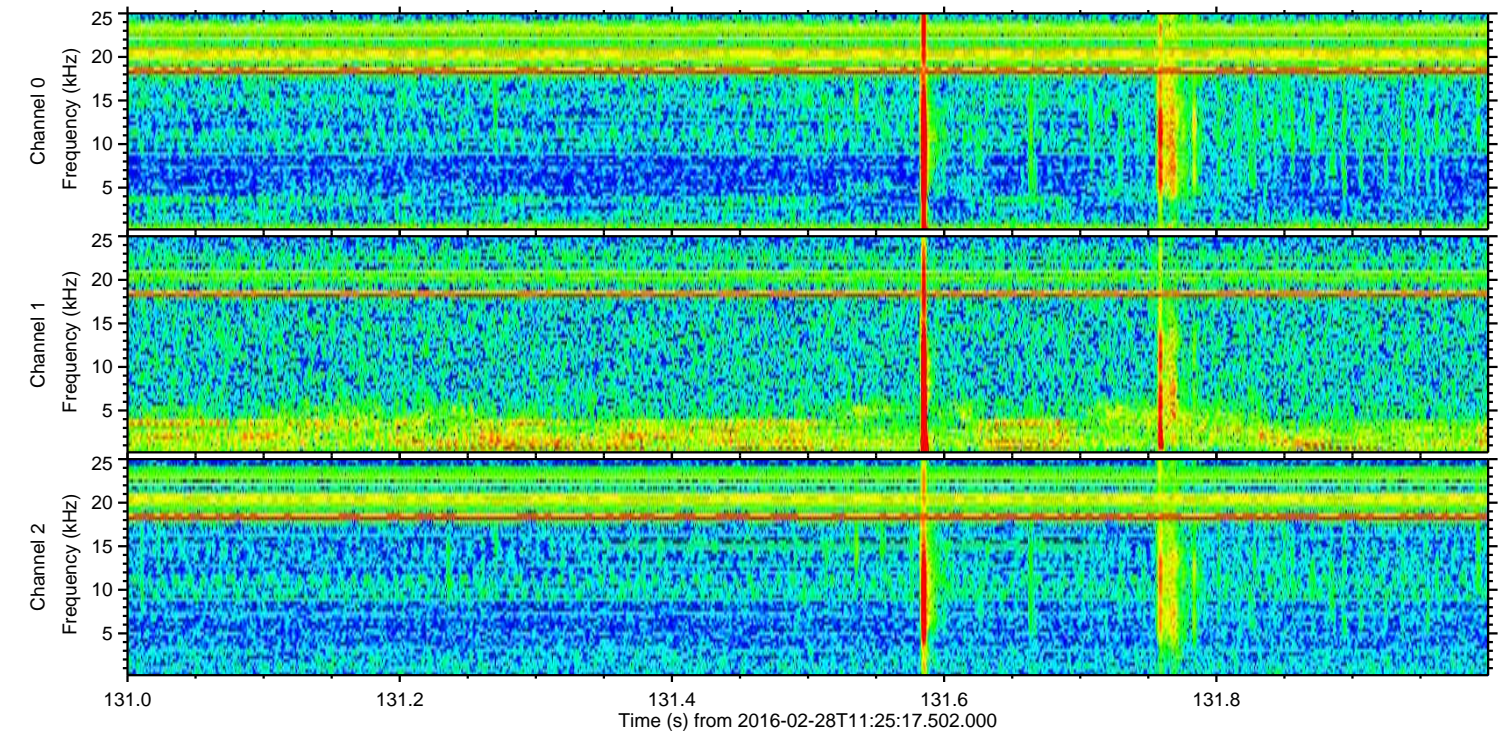
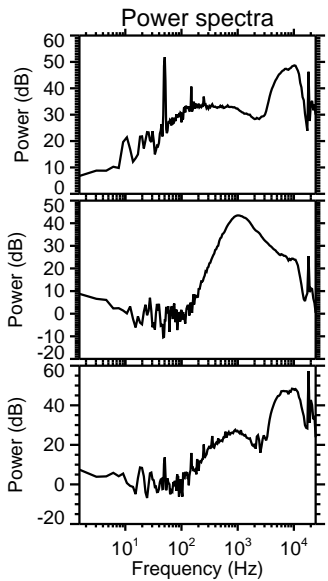
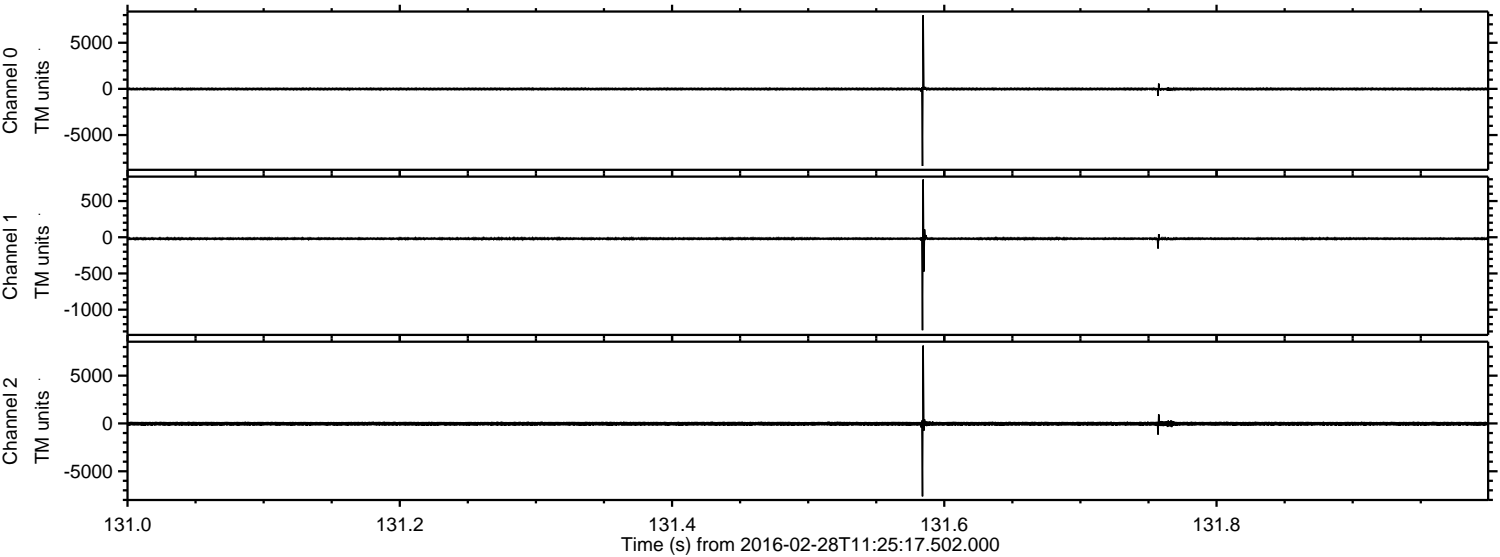

Processed Sun Apr 17 06:25:21 2016 by ELM ver.2012-10-06 from 001__elm20160228_112516__dat00.bin

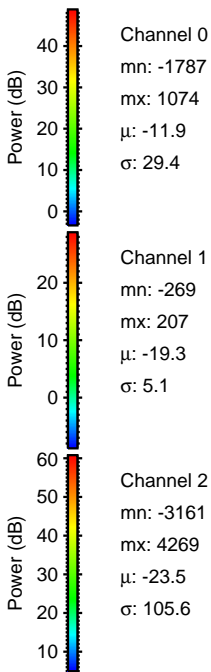
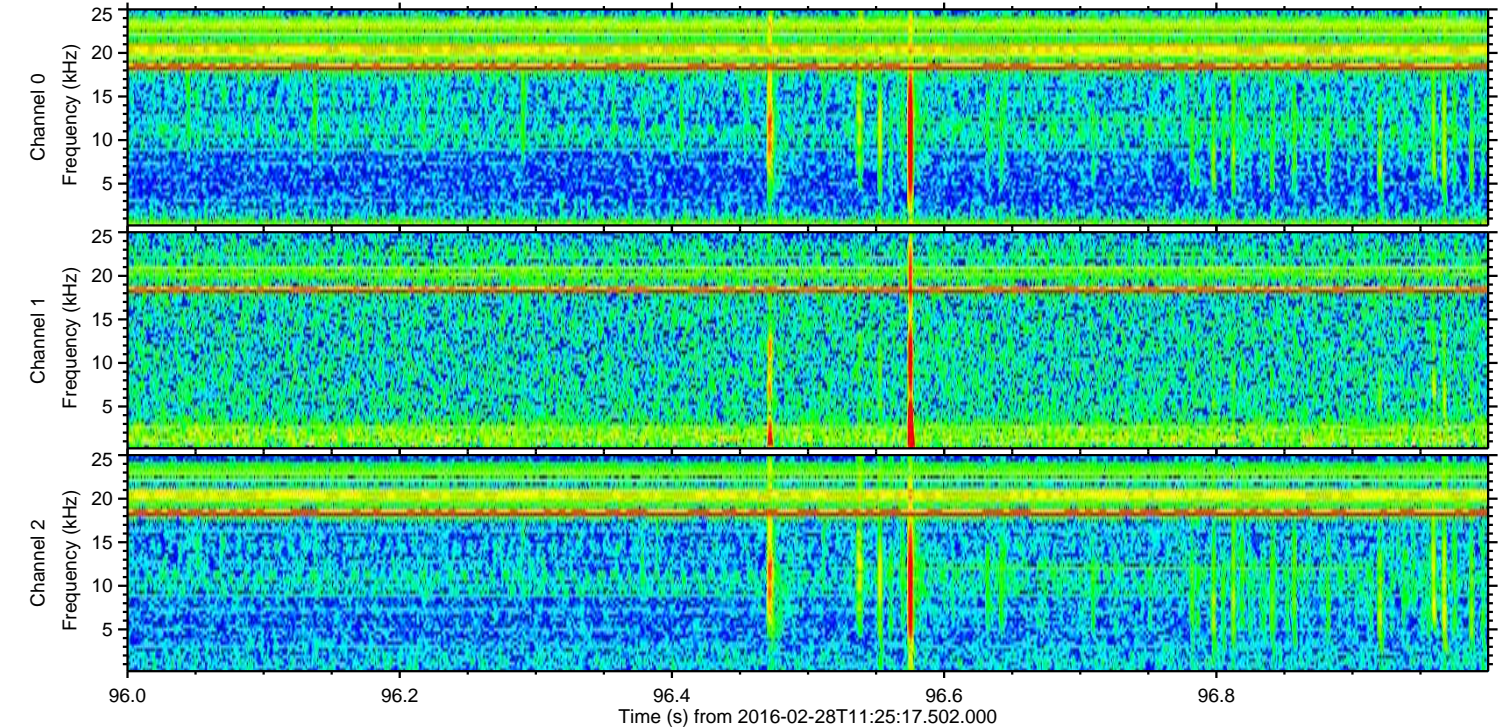
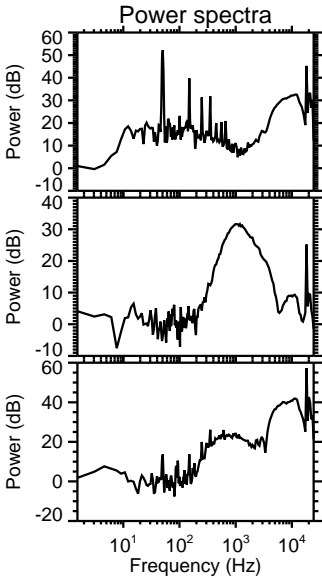
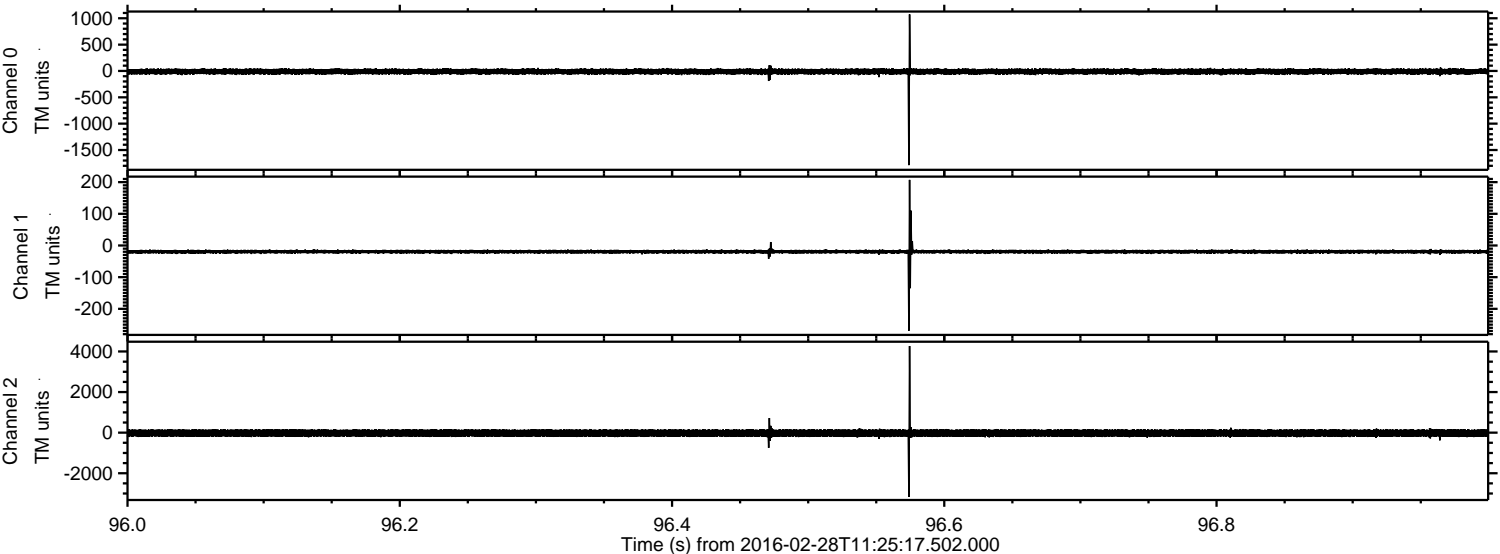

Processed Sun Apr 17 06:25:22 2016 by ELM ver.2012-10-06 from 001__elm20160228_112516__dat00.bin

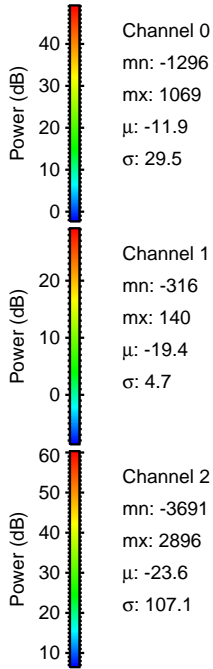
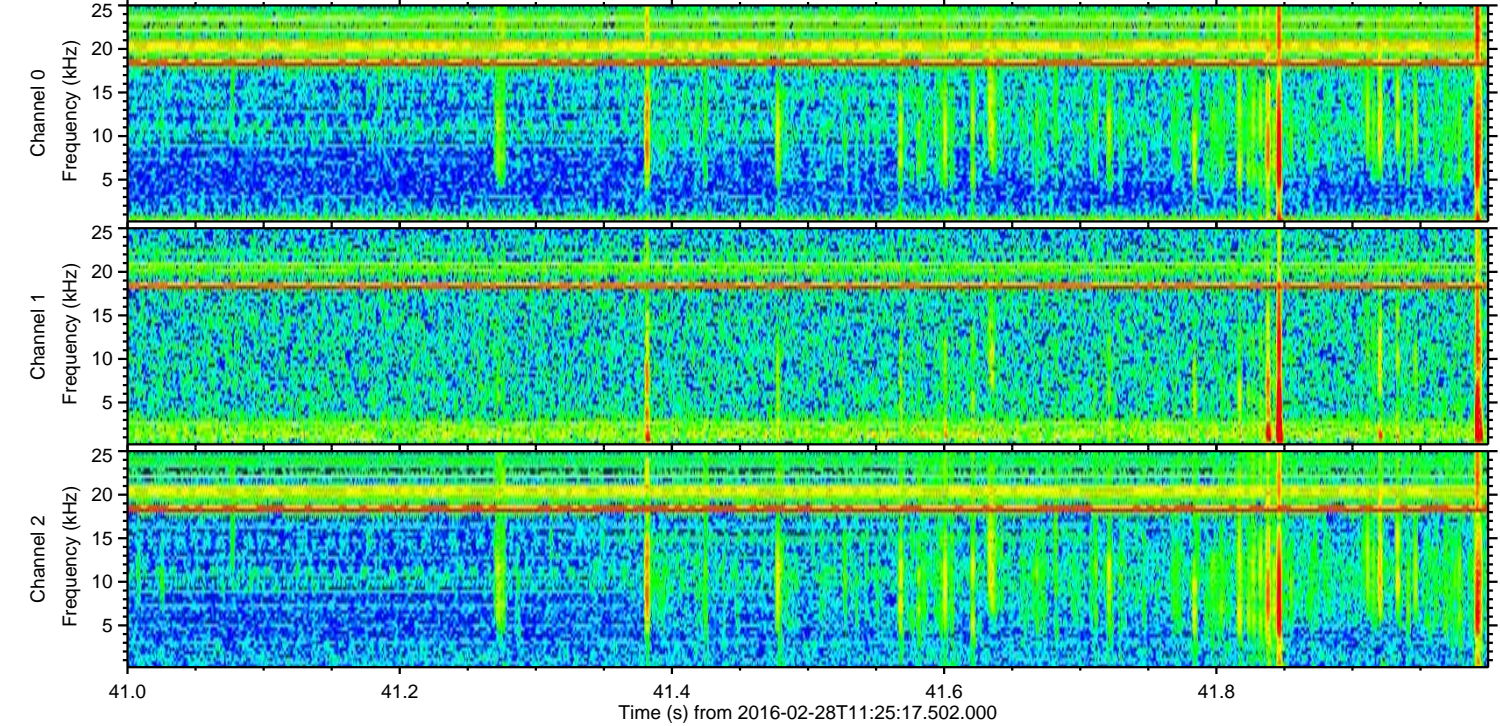
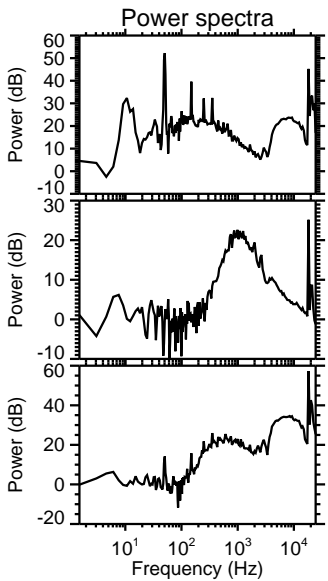
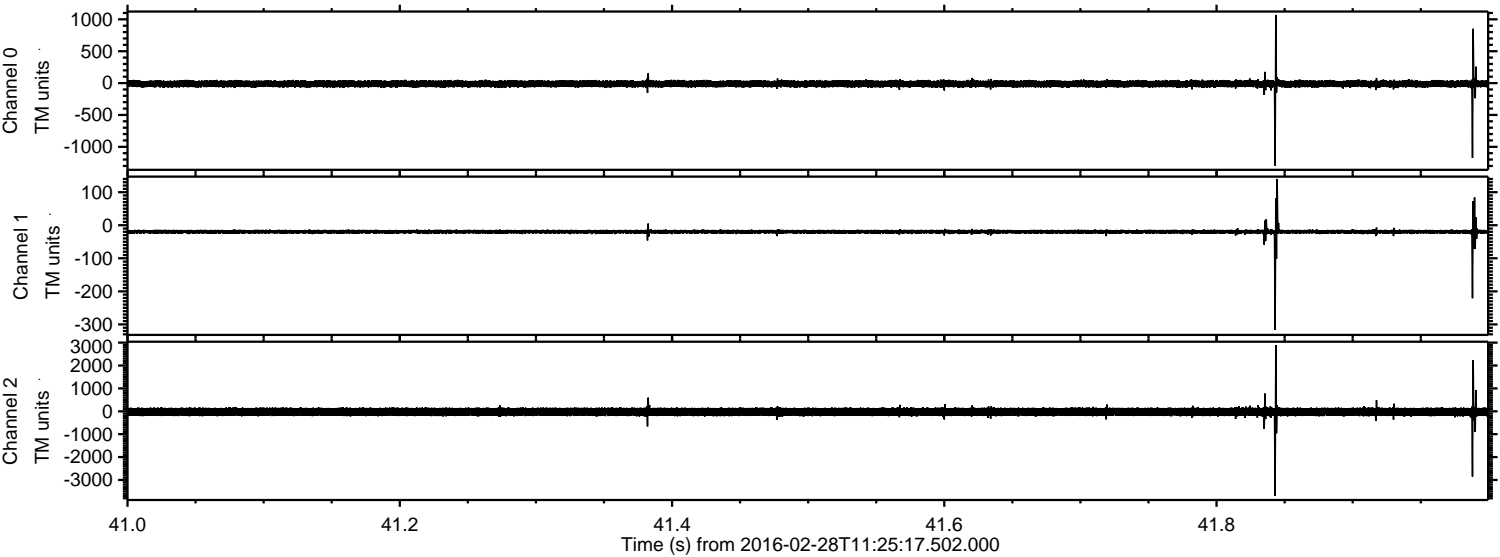

Channel 0
mn: -1296
mx: 1069
 μ : -11.9
 σ : 29.5

Channel 1
mn: -316
mx: 140
 μ : -19.4
 σ : 4.7

Channel 2
mn: -3691
mx: 2896
 μ : -23.6
 σ : 107.1

Processed Sun Apr 17 06:25:23 2016 by ELM ver.2012-10-06 from 001__elm20160228_112516__dat00.bin

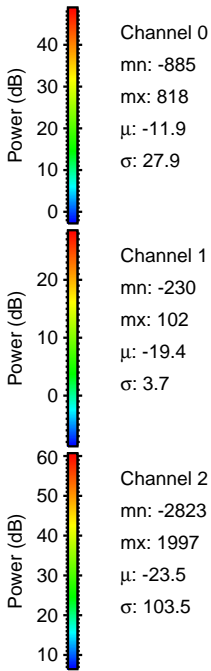
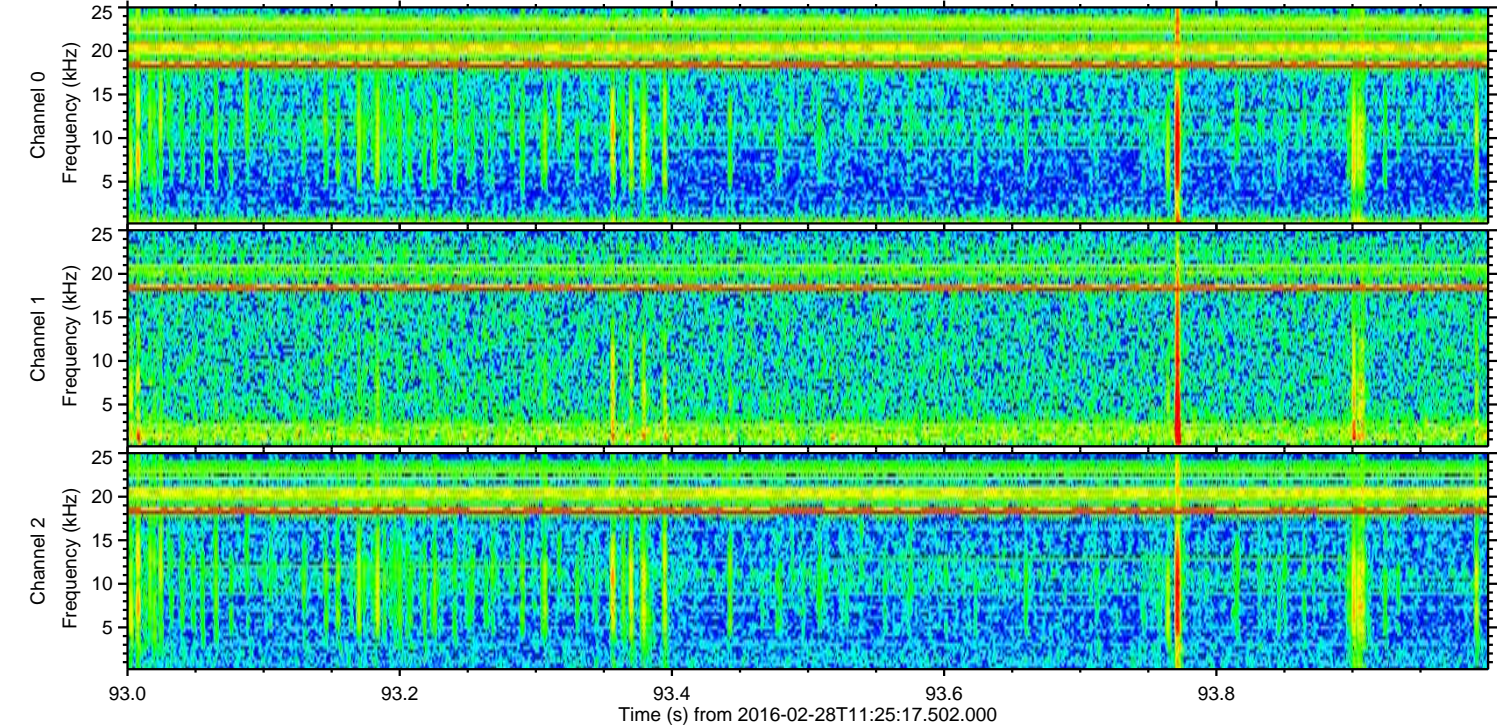
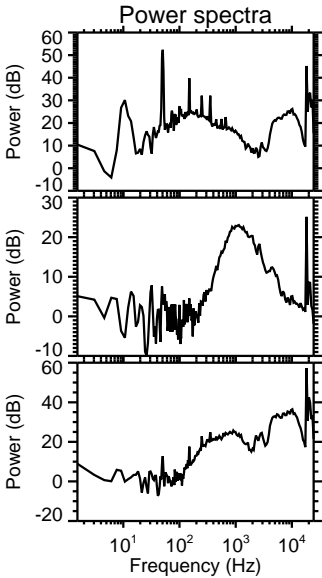
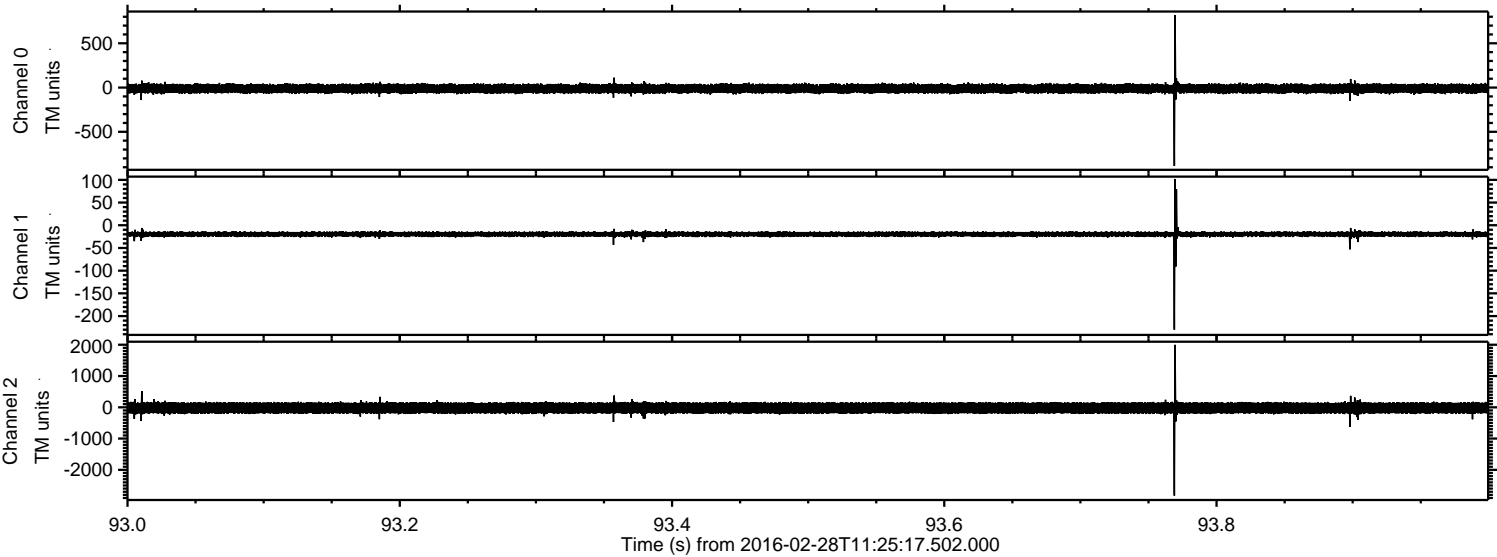

Processed Sun Apr 17 06:25:24 2016 by ELM ver.2012-10-06 from 001__elm20160228_112516__dat00.bin

