

ELMAVAN 3D WAVEFORMS (Measured data sampled at 50 kHz) 51000 packets of 144 samples from 2016-02-28T10:45:15.752.999.

Processed Sun Apr 17 06:16:56 2016 by ELM ver.2012-10-06 from 001__elm20160228_104514__dat00.bin

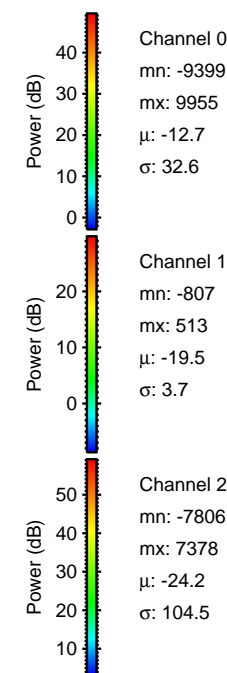

Processed Sun Apr 17 06:17:08 2016 by ELM ver.2012-10-06 from 001__elm20160228_104514__dat00.bin

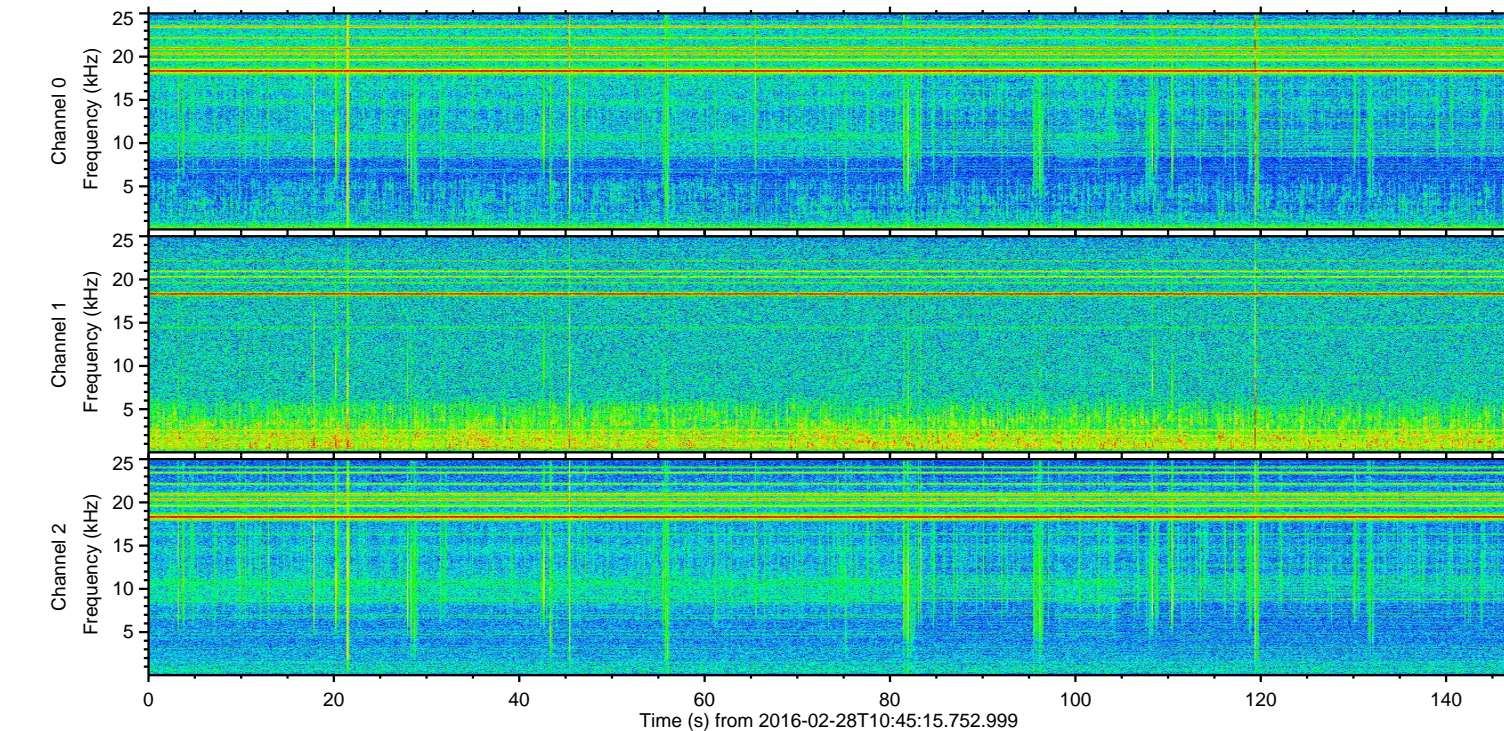
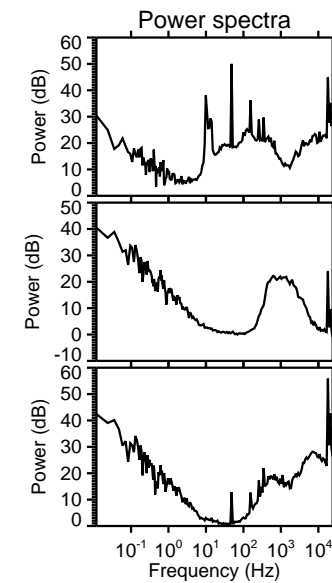
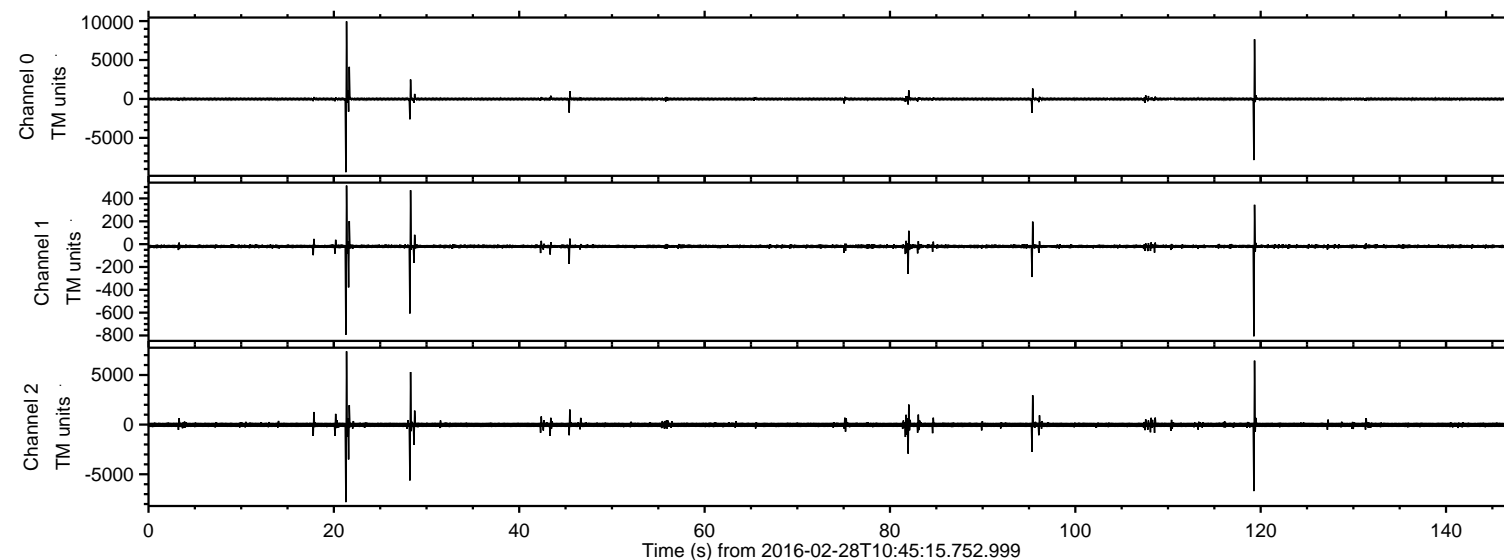
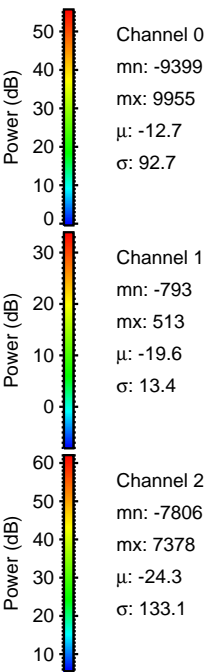
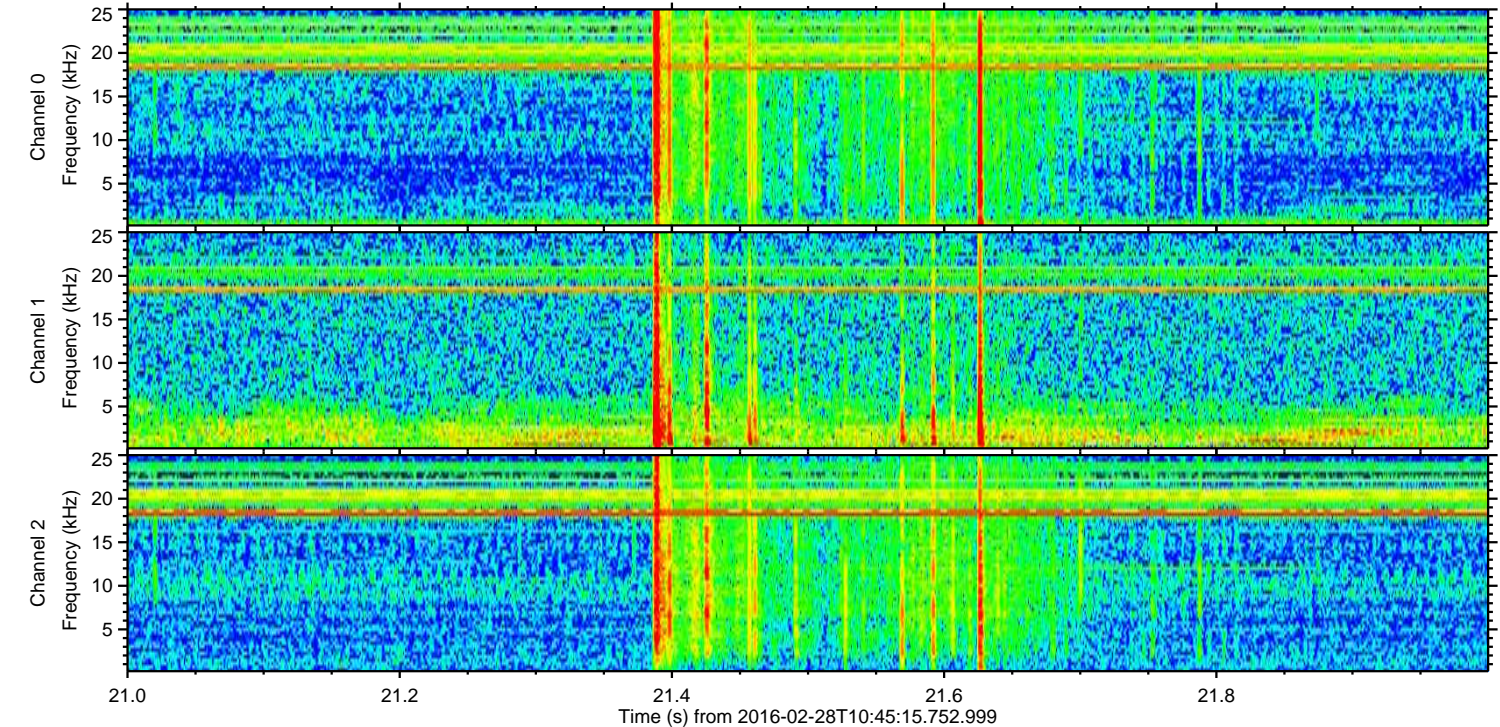
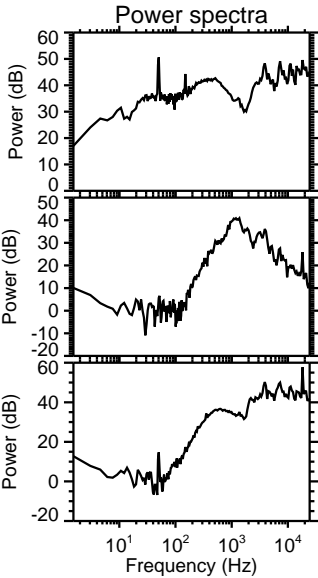
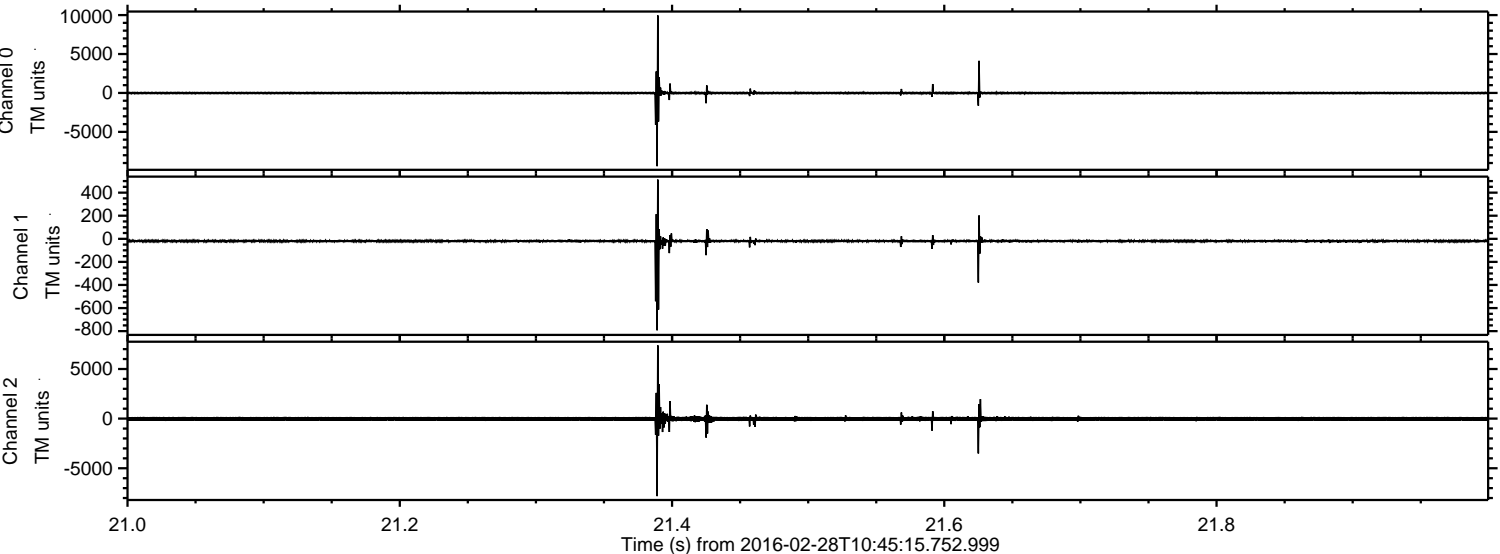

ELMAVAN 3D WAVEFORMS (Measured data sampled at 50 kHz) 51000 packets of 144 samples from 2016-02-28T10:45:15.752.999. Part 120/147

Processed Sun Apr 17 06:17:08 2016 by ELM ver.2012-10-06 from 001__elm20160228_104514__dat00.bin

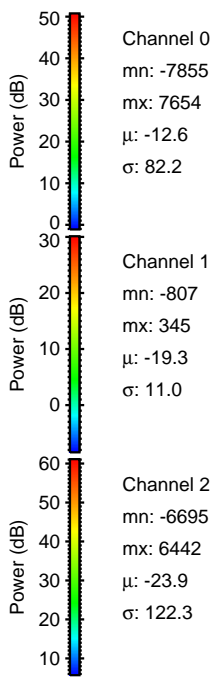
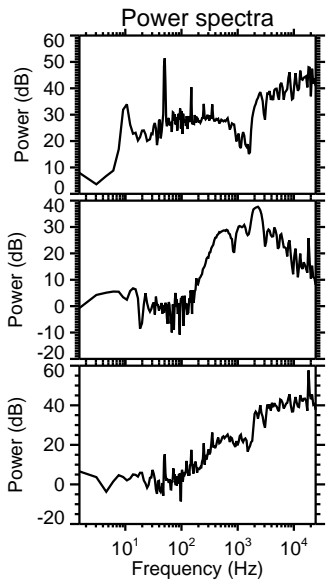
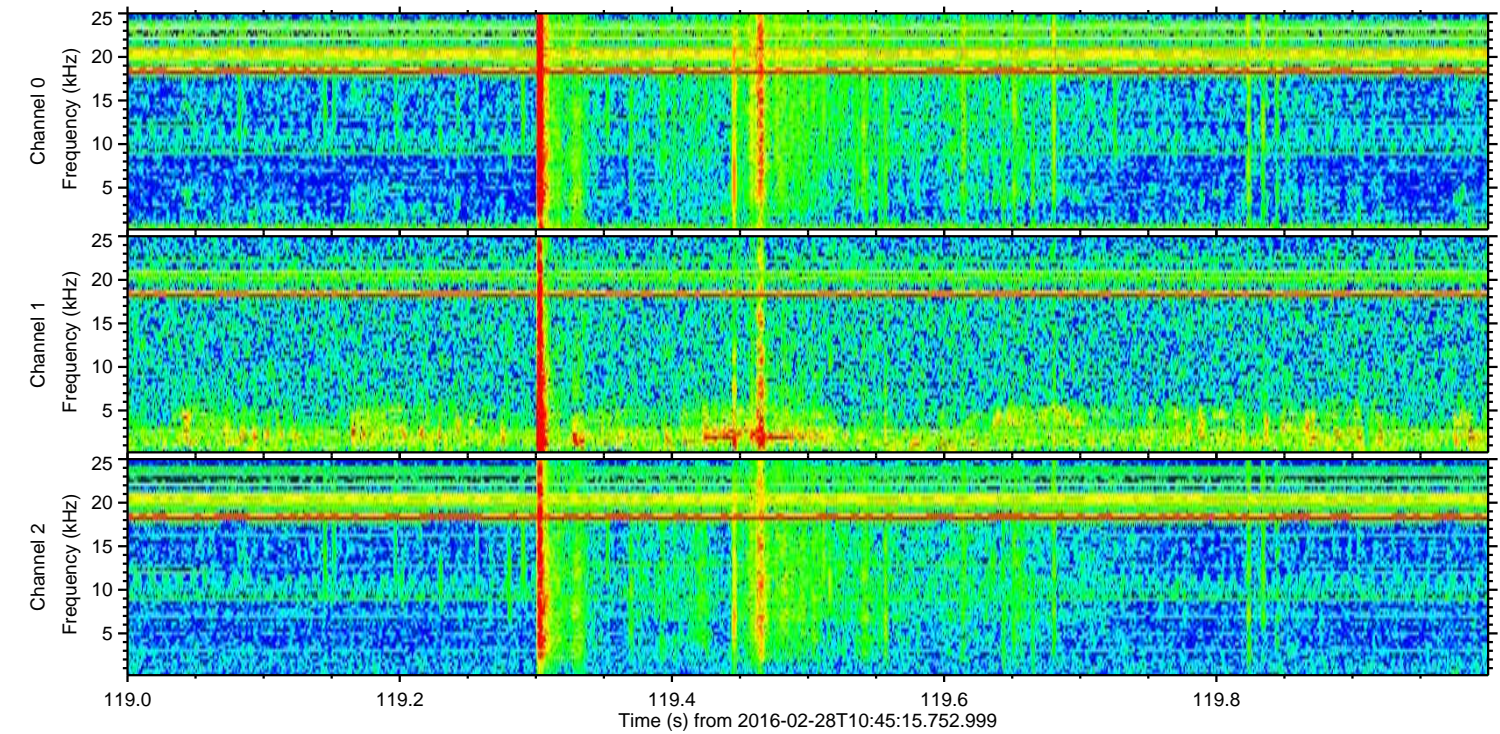
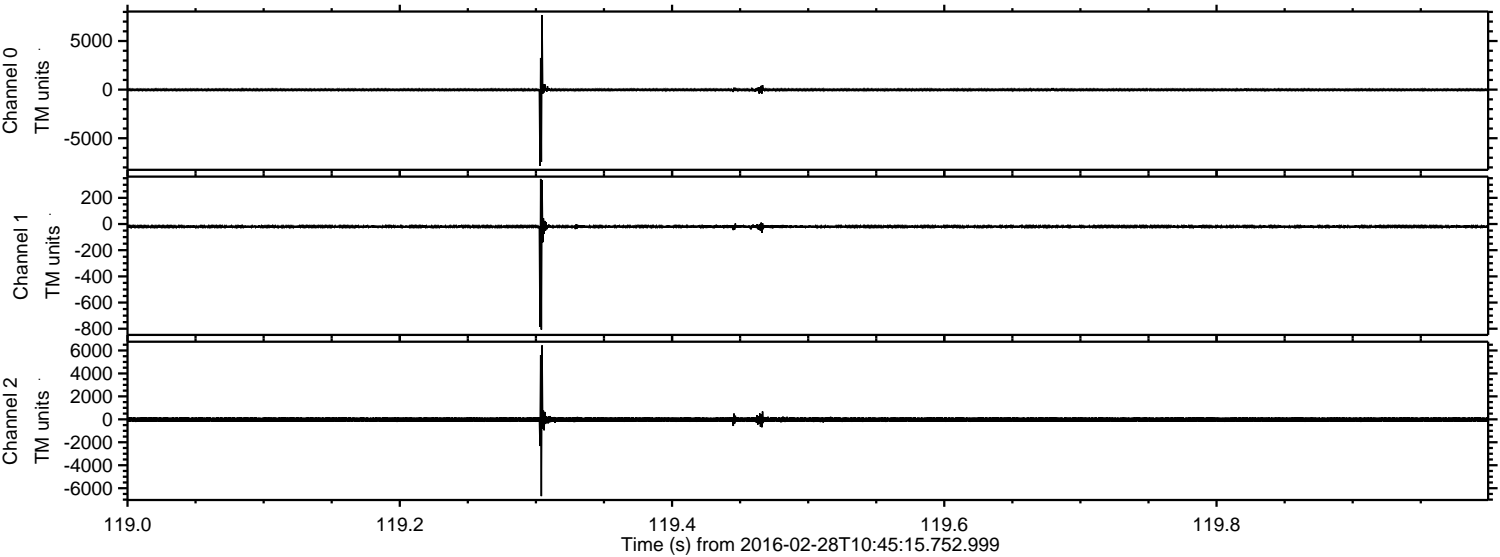

Processed Sun Apr 17 06:17:09 2016 by ELM ver.2012-10-06 from 001__elm20160228_104514__dat00.bin

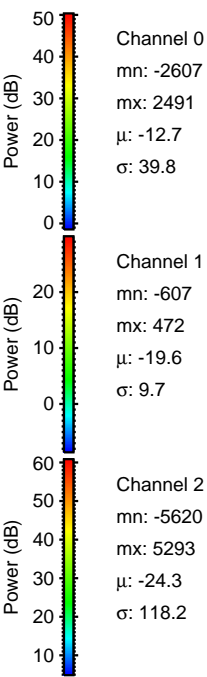
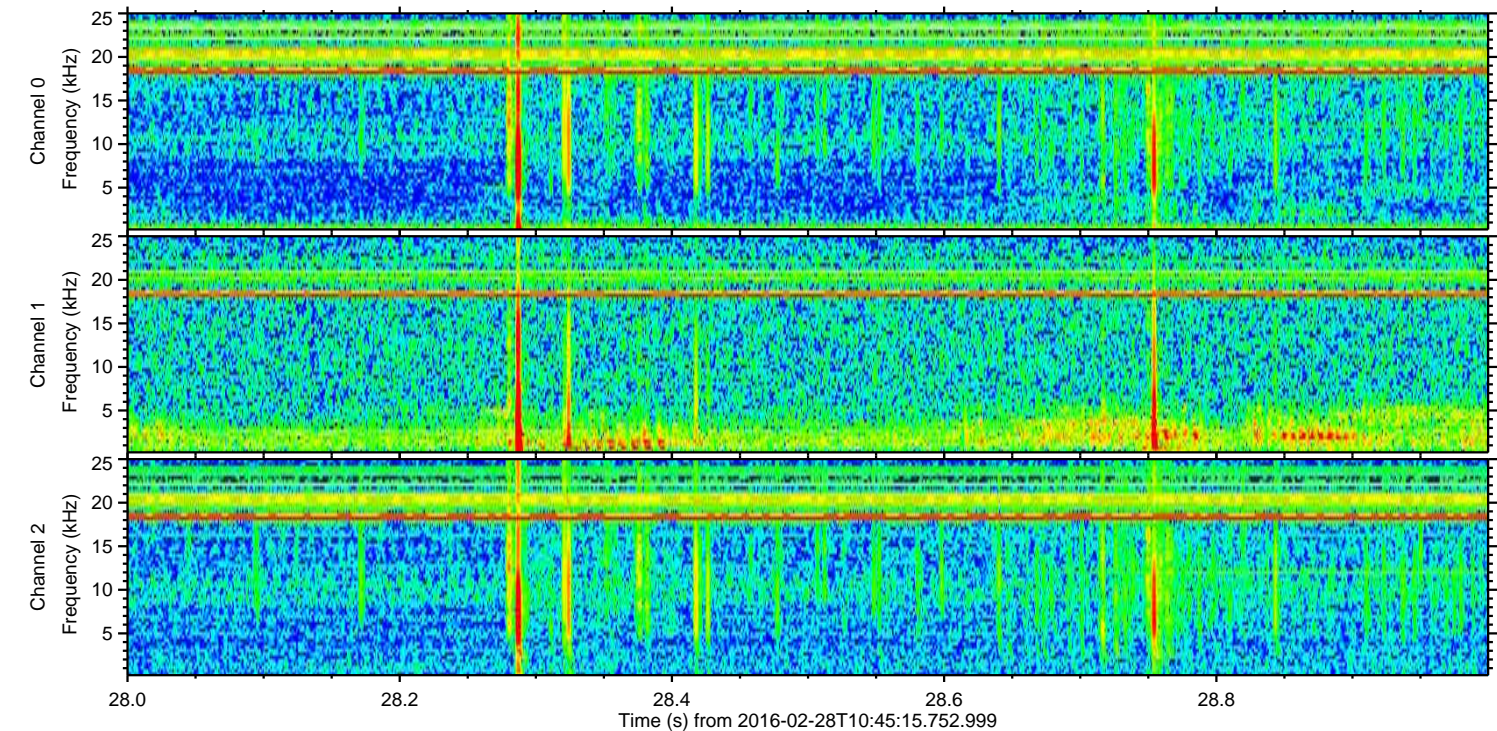
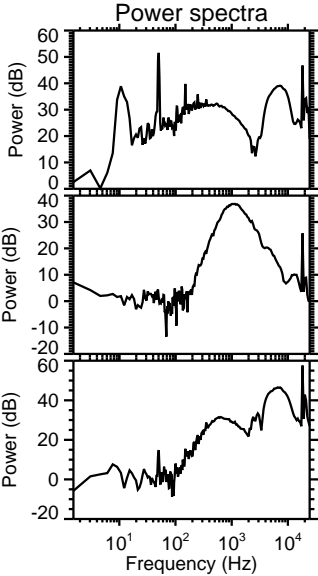
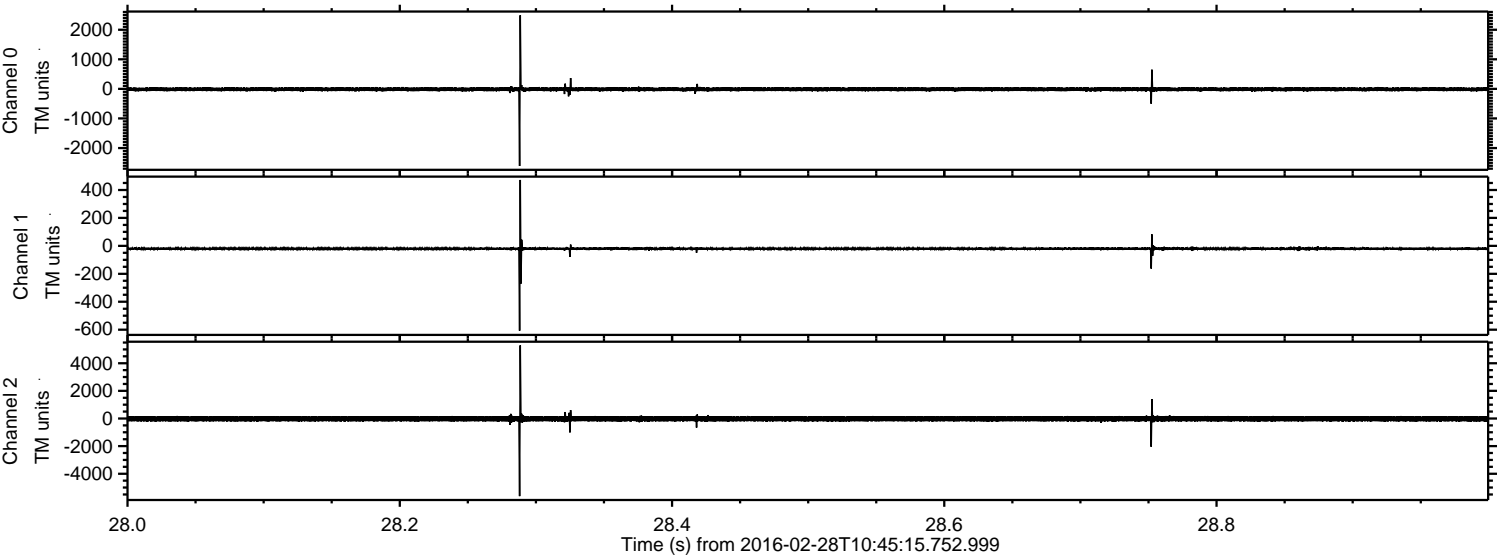

Processed Sun Apr 17 06:17:10 2016 by ELM ver.2012-10-06 from 001__elm20160228_104514__dat00.bin

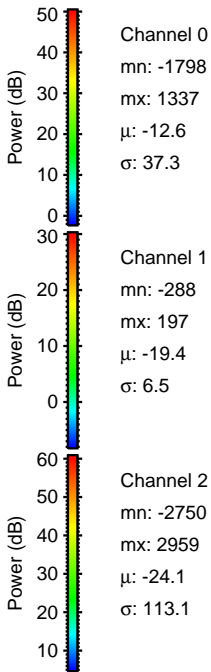
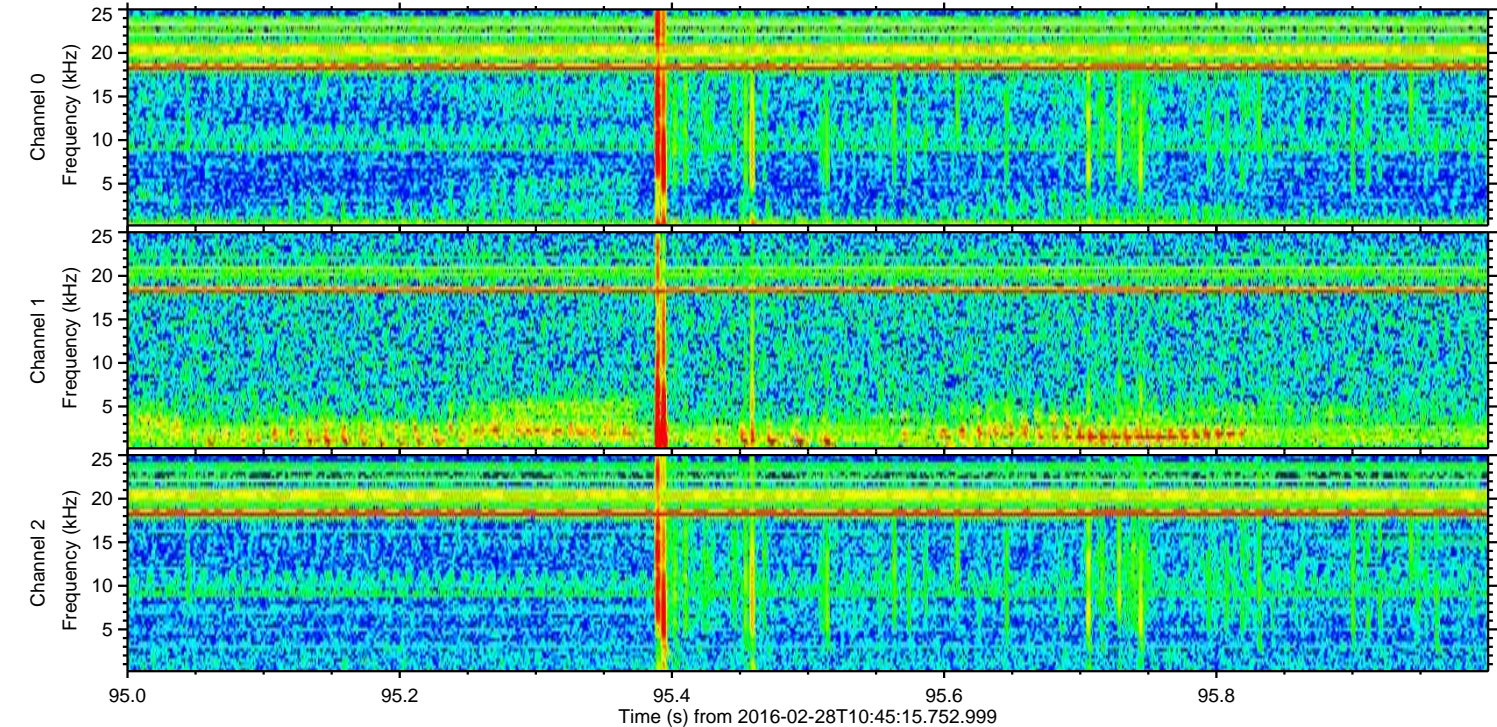
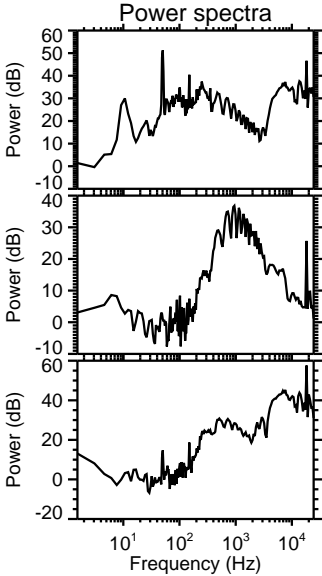
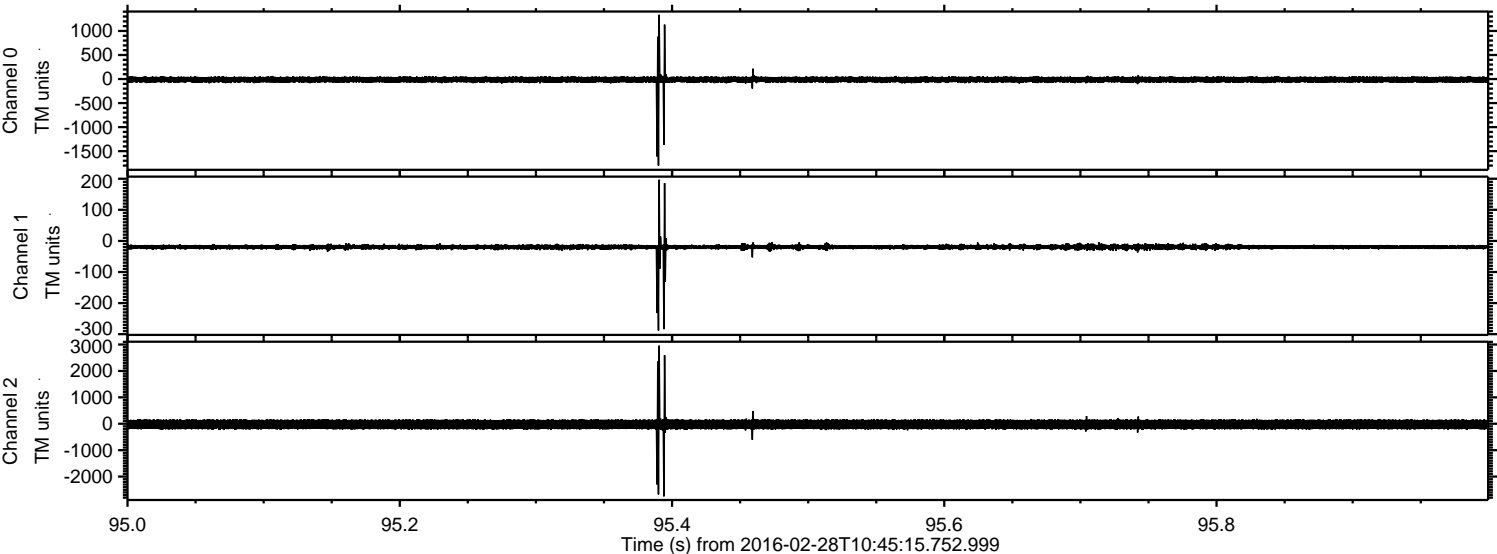

Processed Sun Apr 17 06:17:11 2016 by ELM ver.2012-10-06 from 001__elm20160228_104514__dat00.bin

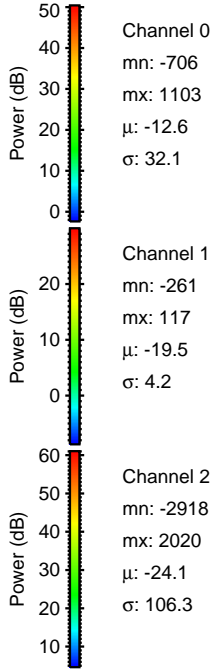
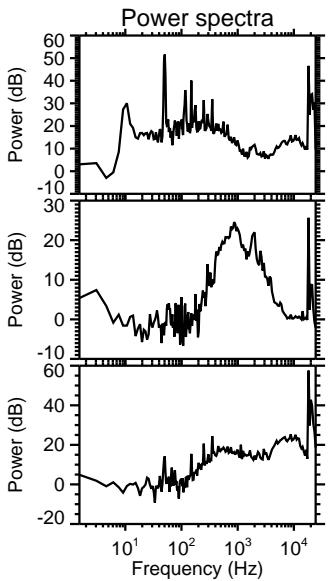
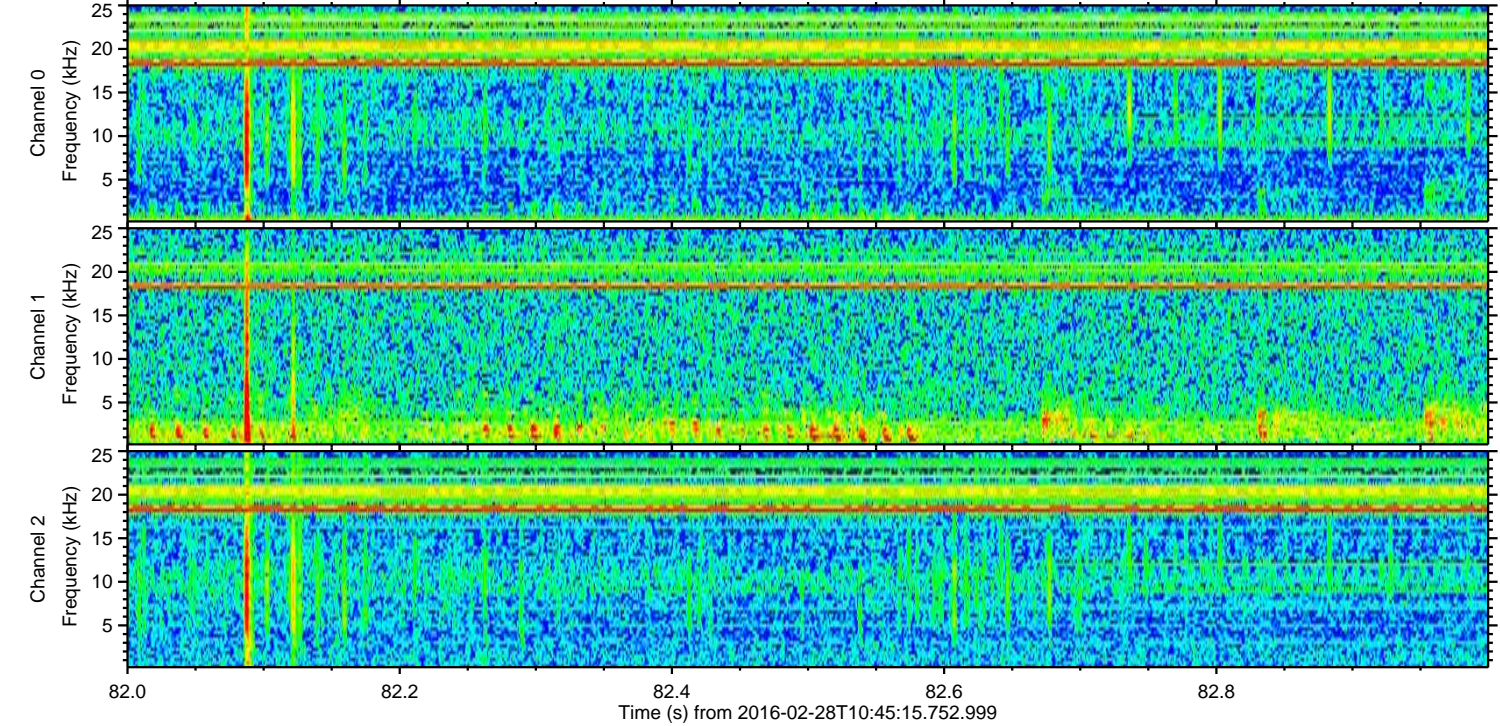
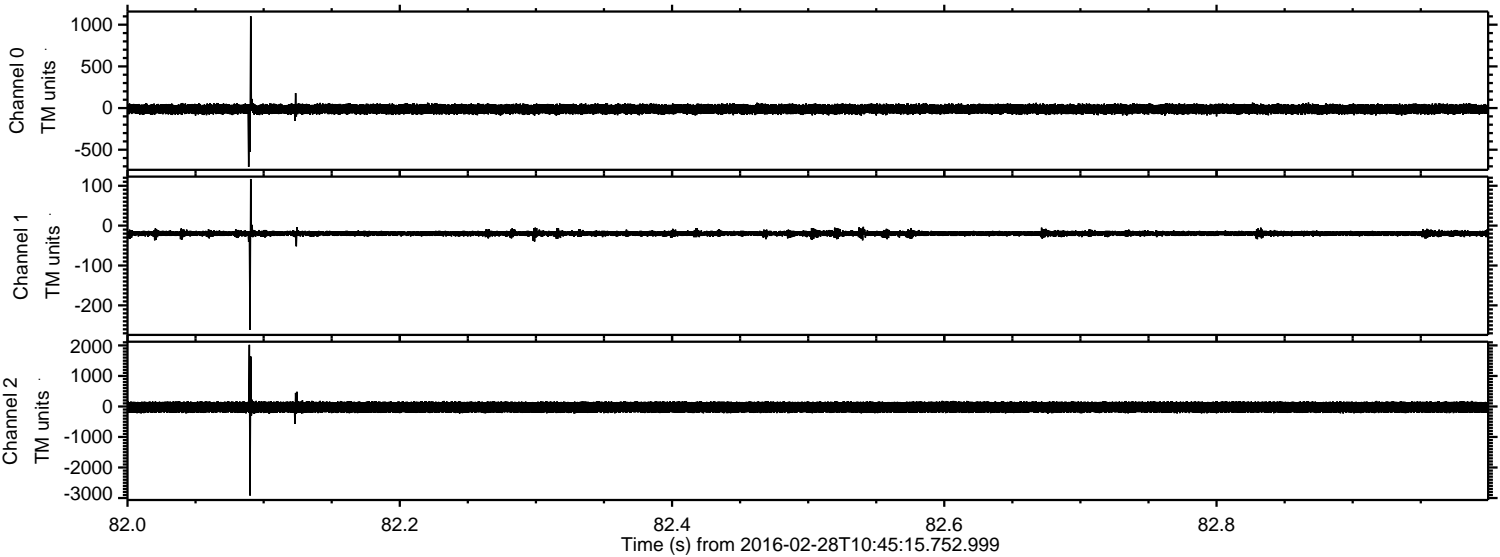

ELMAVAN 3D WAVEFORMS (Measured data sampled at 50 kHz) 51000 packets of 144 samples from 2016-02-28T10:45:15.752.999. Part 46/147

Processed Sun Apr 17 06:17:12 2016 by ELM ver.2012-10-06 from 001__elm20160228_104514__dat00.bin

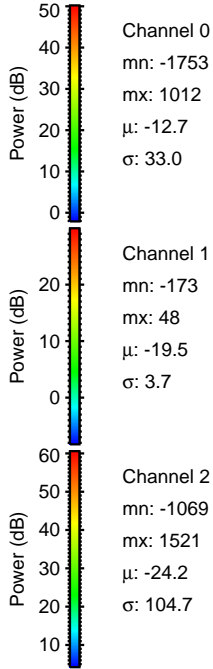
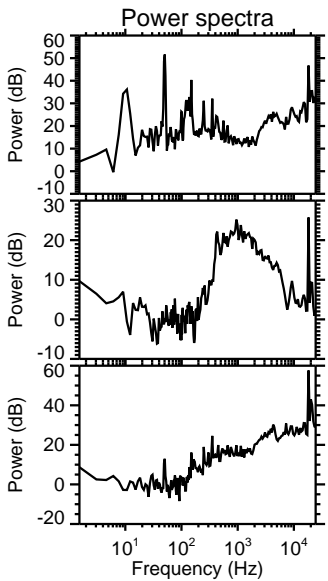
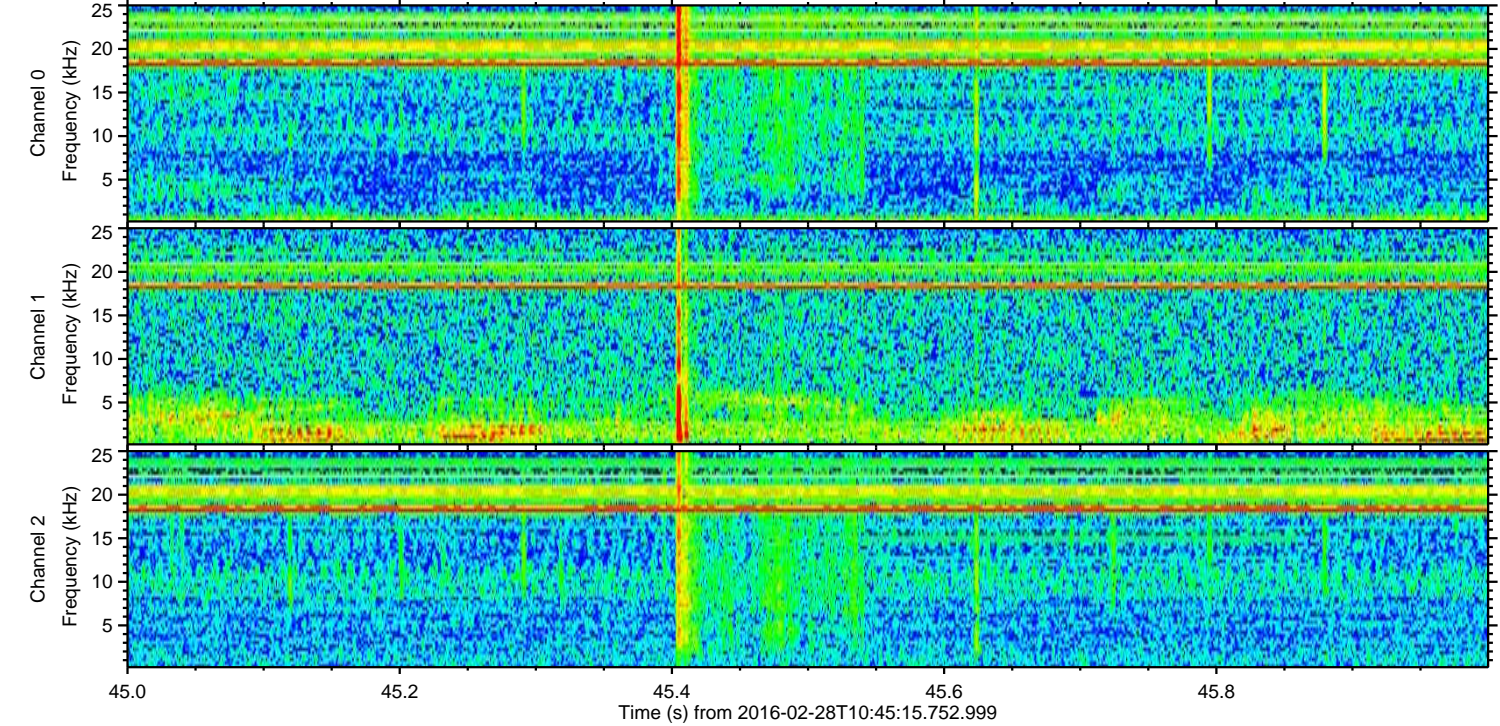
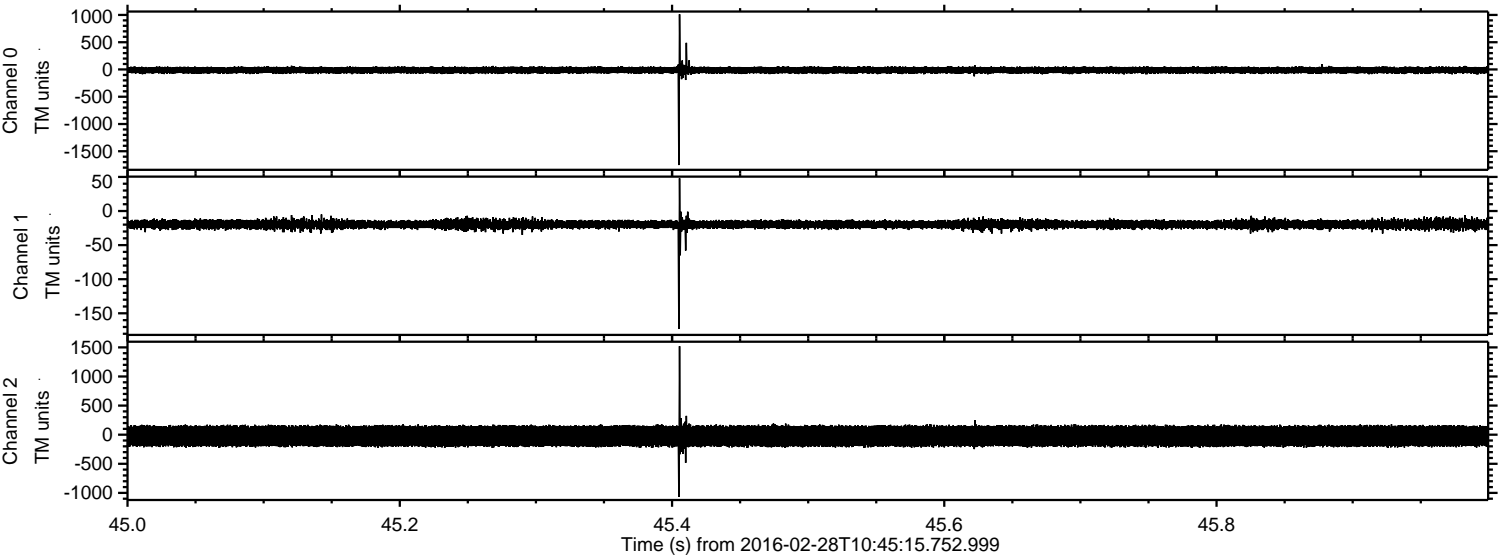

Processed Sun Apr 17 06:17:13 2016 by ELM ver.2012-10-06 from 001__elm20160228_104514__dat00.bin

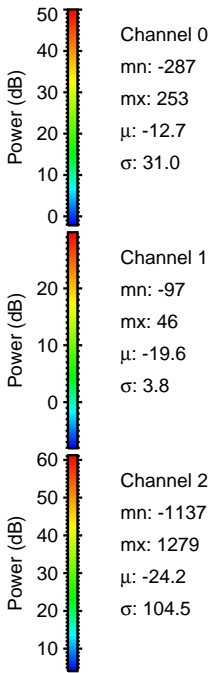
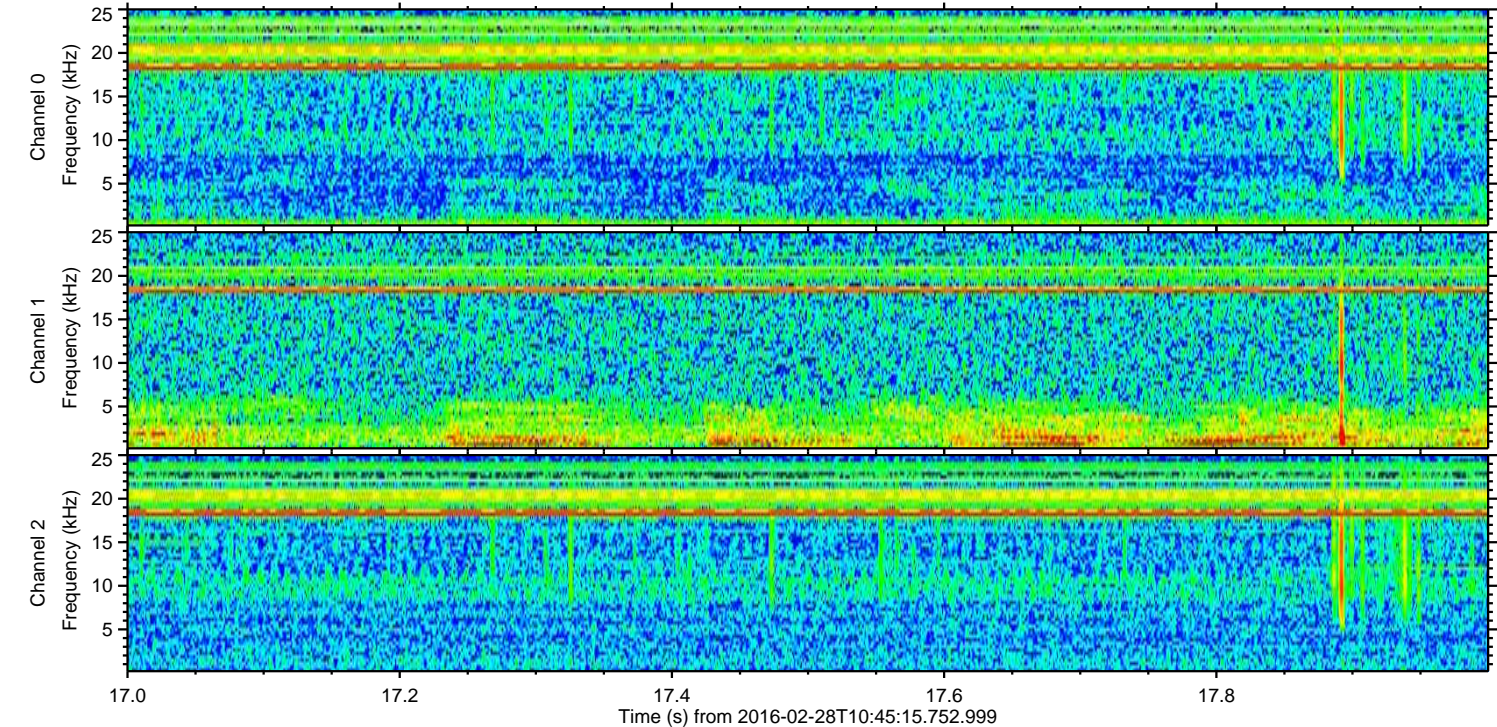
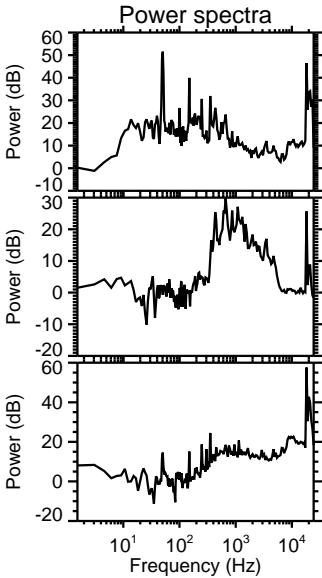
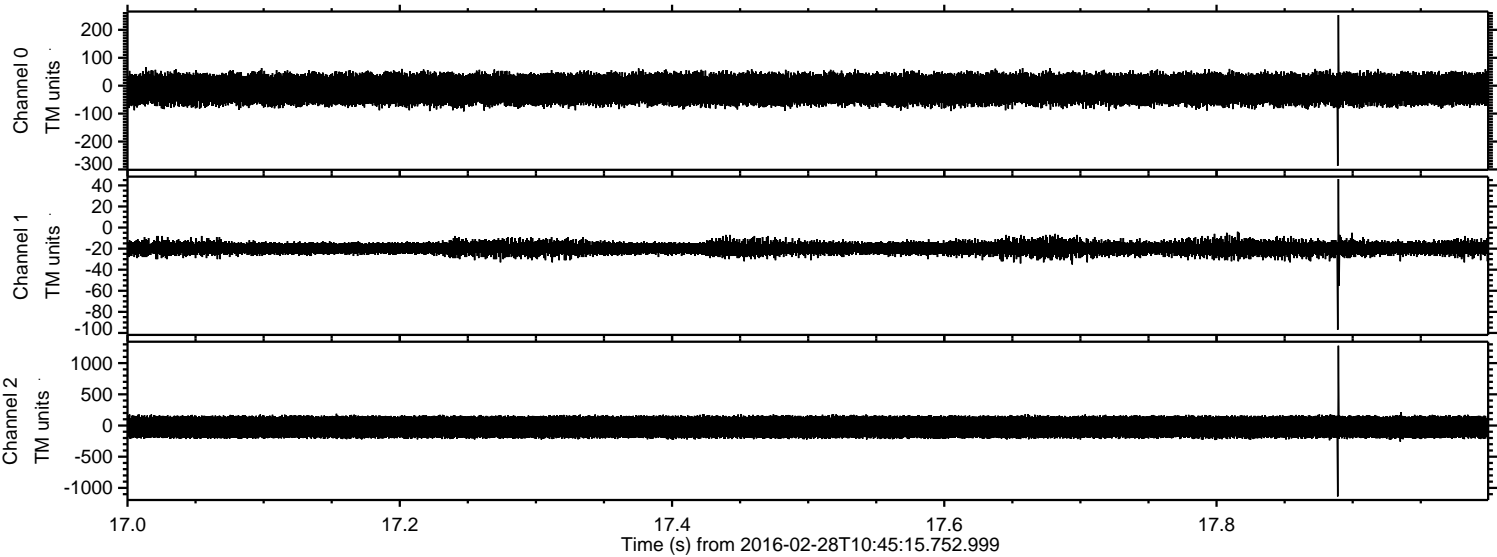

Processed Sun Apr 17 06:17:14 2016 by ELM ver.2012-10-06 from 001__elm20160228_104514__dat00.bin

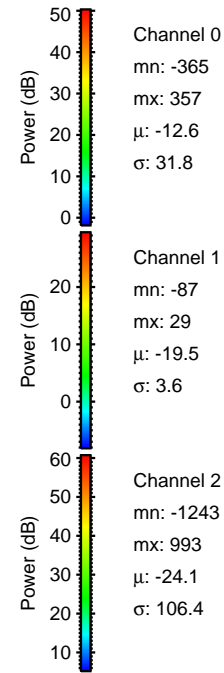
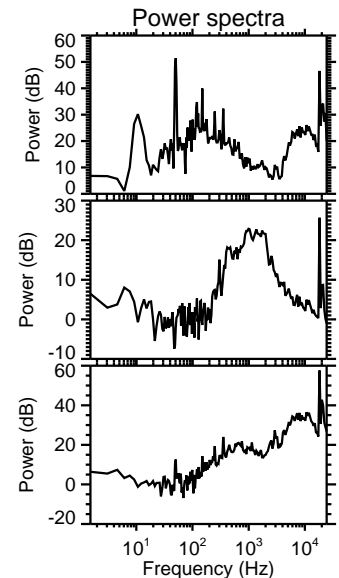
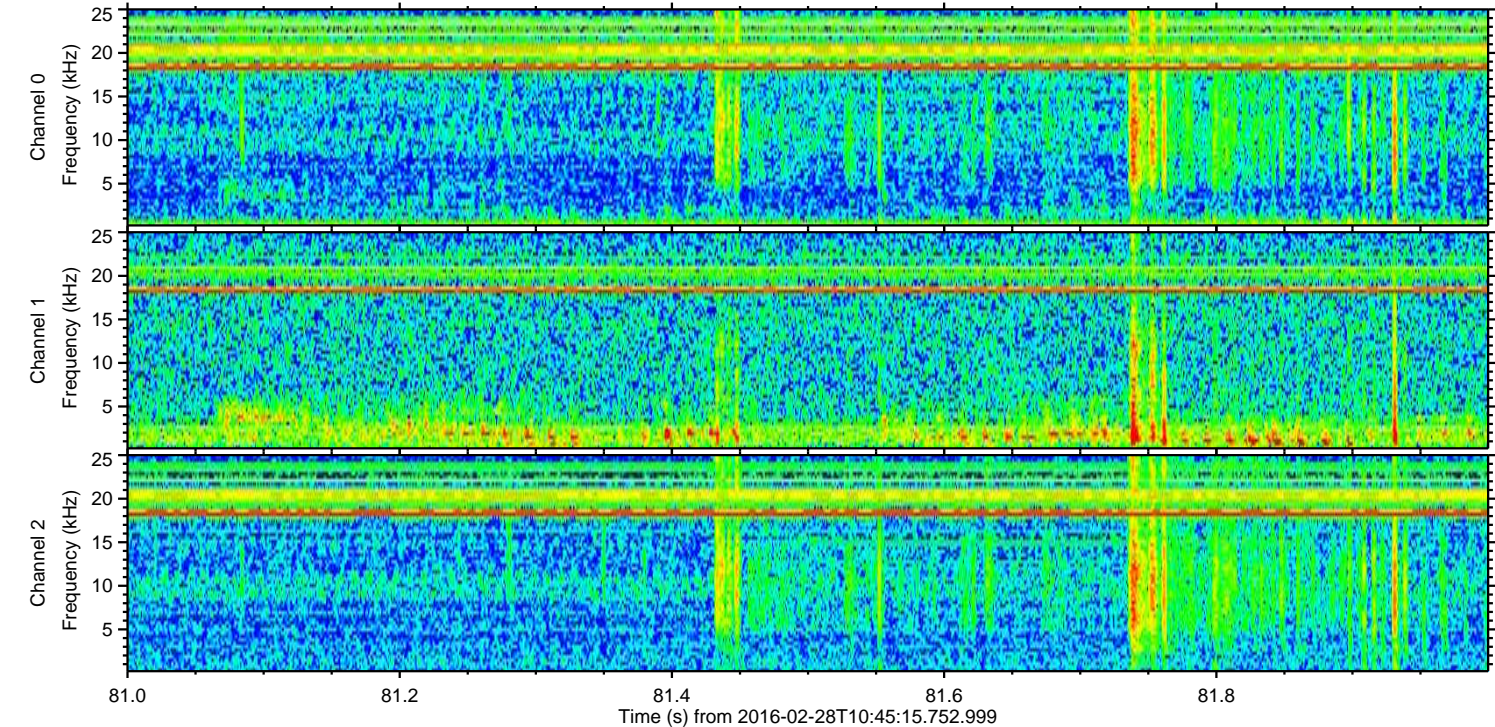
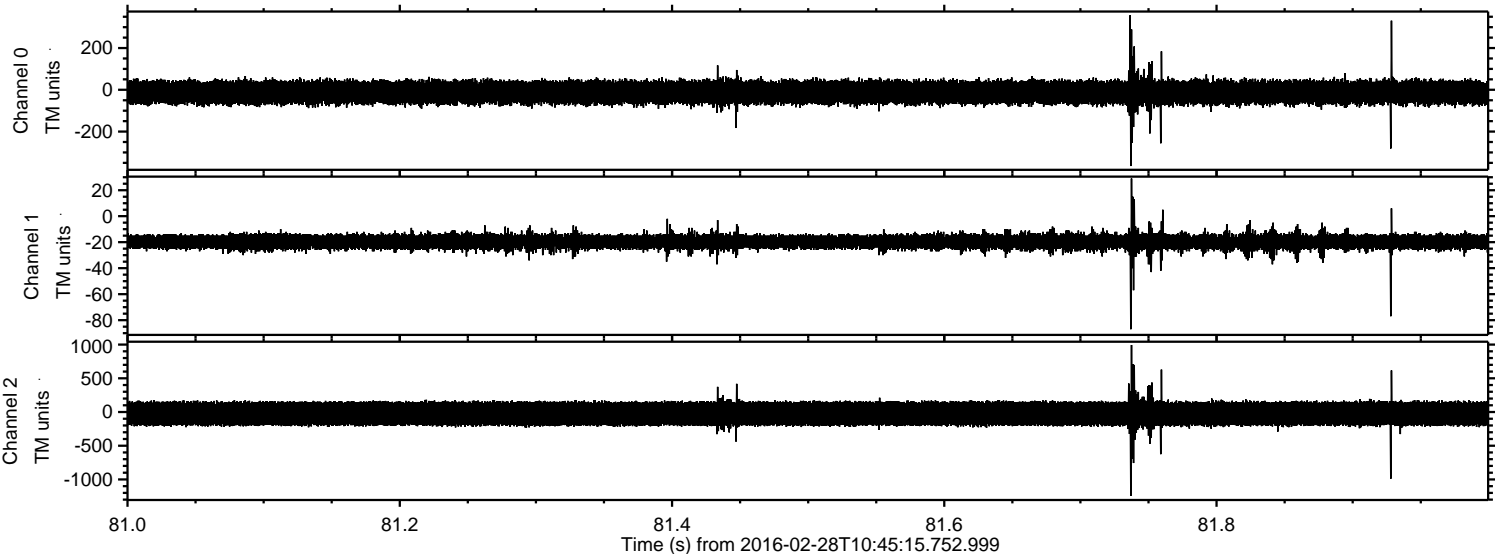

Channel 0
mn: -365
mx: 357
 μ : -12.6
 σ : 31.8

Channel 1
mn: -87
mx: 29
 μ : -19.5
 σ : 3.6

Channel 2
mn: -1243
mx: 993
 μ : -24.1
 σ : 106.4

Processed Sun Apr 17 06:17:15 2016 by ELM ver.2012-10-06 from 001__elm20160228_104514__dat00.bin

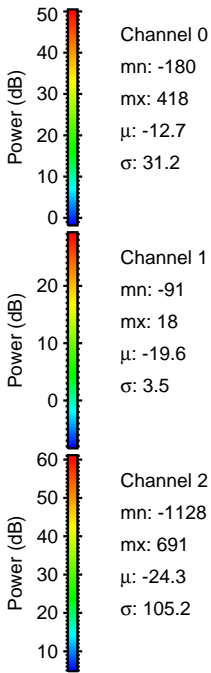
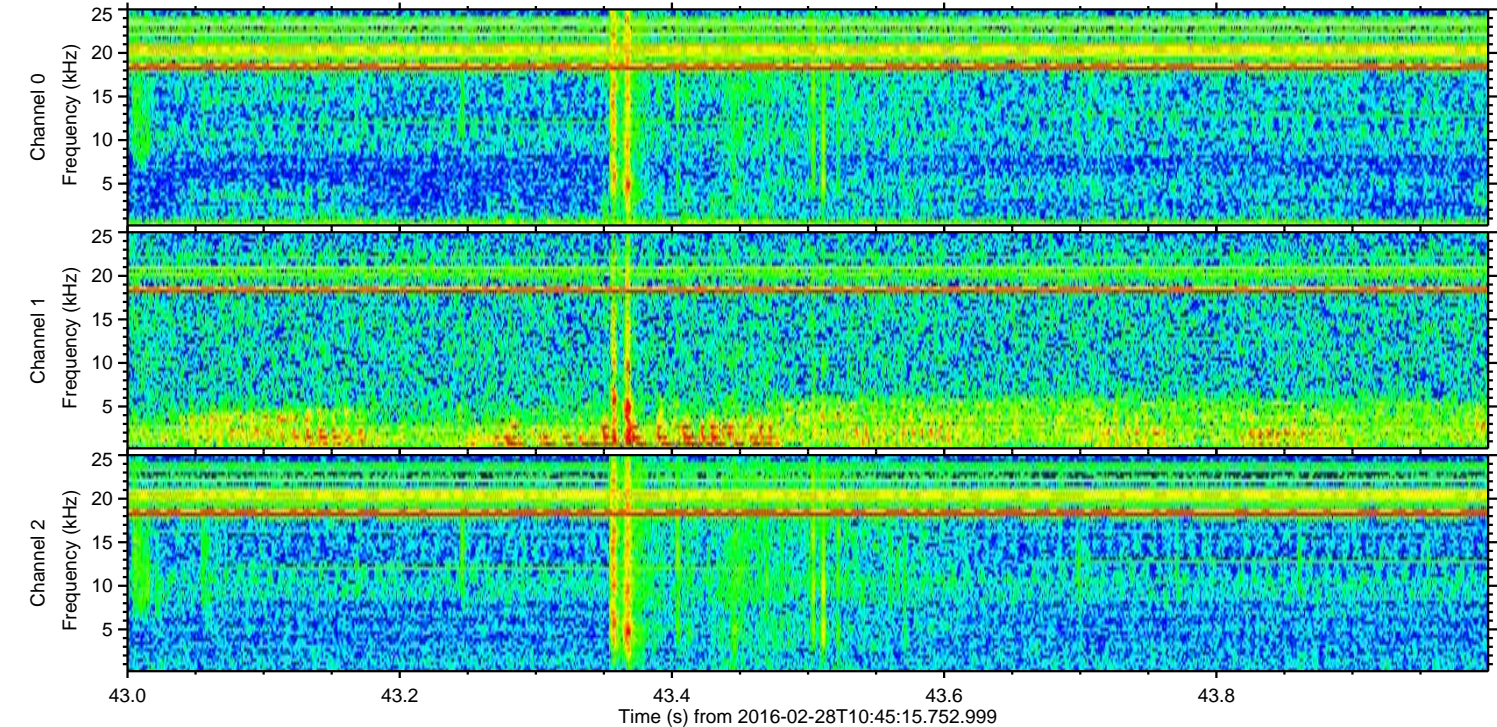
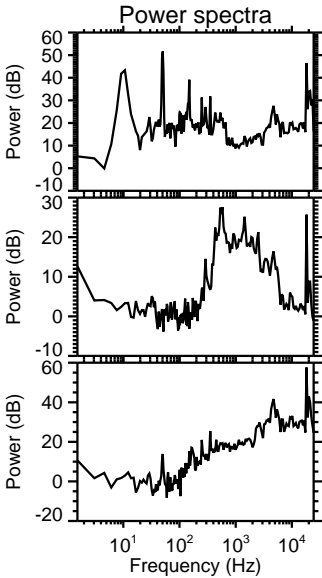
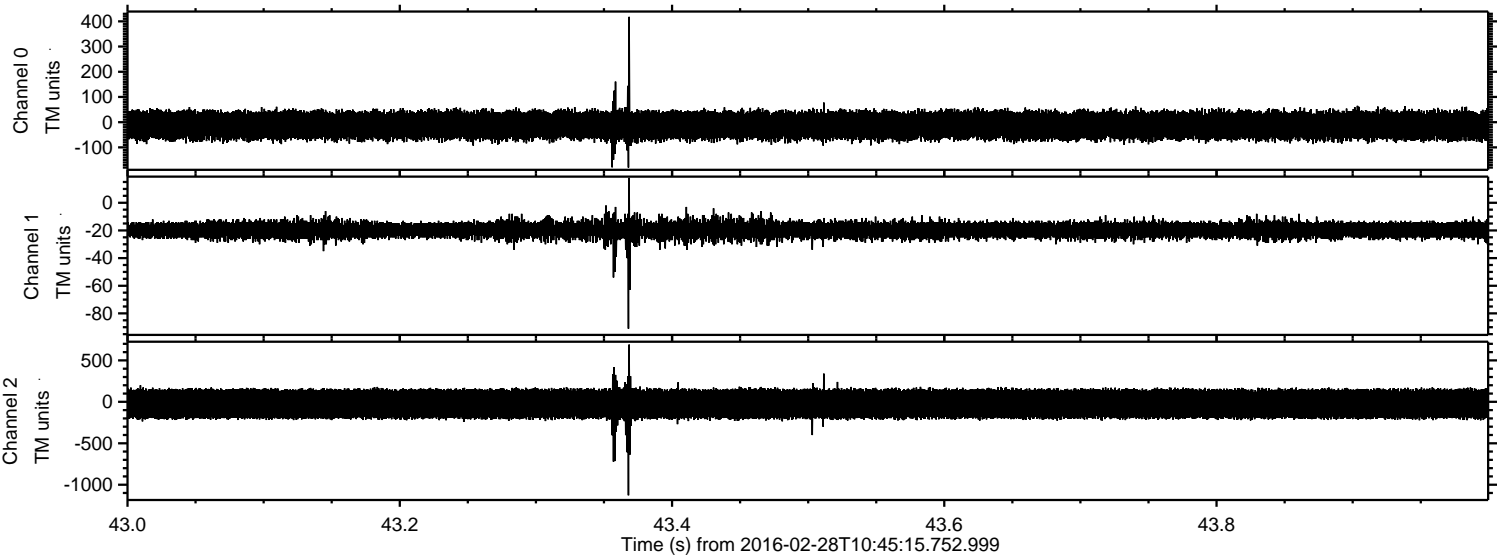

Processed Sun Apr 17 06:17:16 2016 by ELM ver.2012-10-06 from 001__elm20160228_104514__dat00.bin

