

ELMAVAN 3D WAVEFORMS (Measured data sampled at 50 kHz) 51000 packets of 144 samples from 2016-02-28T09:50:13.285.999.

Processed Sun Apr 17 06:05:48 2016 by ELM ver.2012-10-06 from 001__elm20160228_095012__dat00.bin

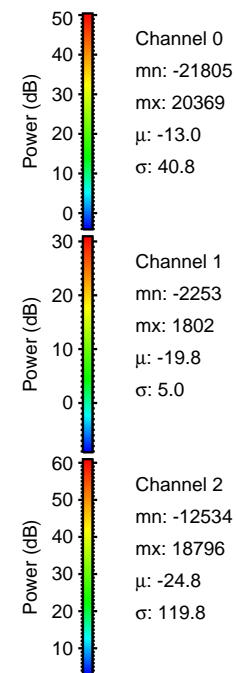
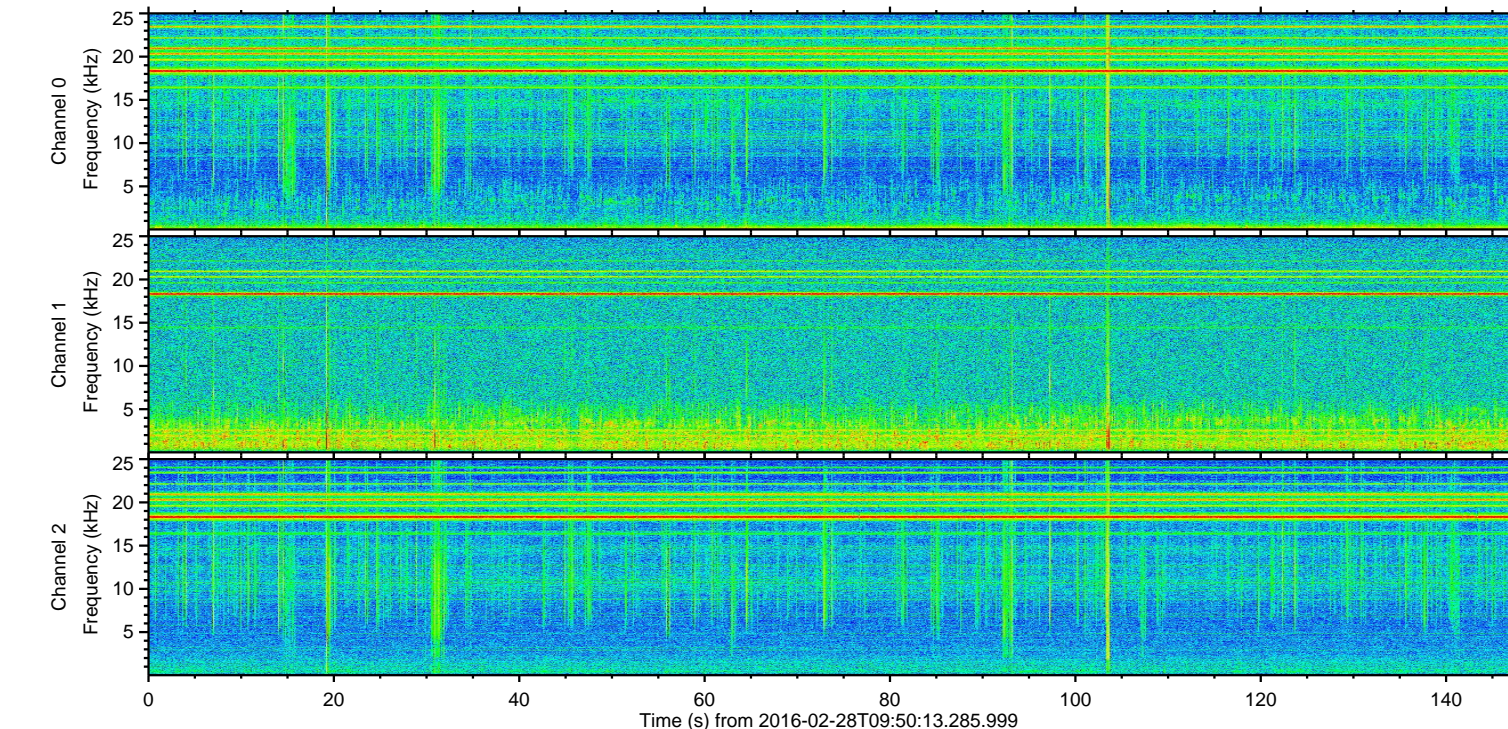
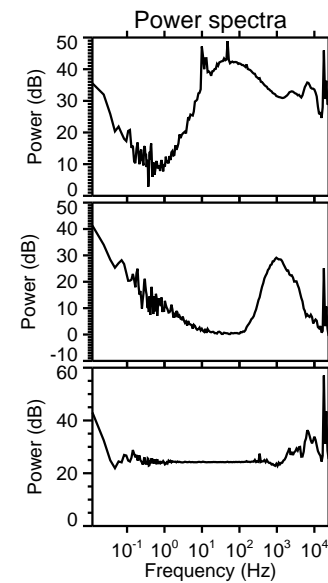
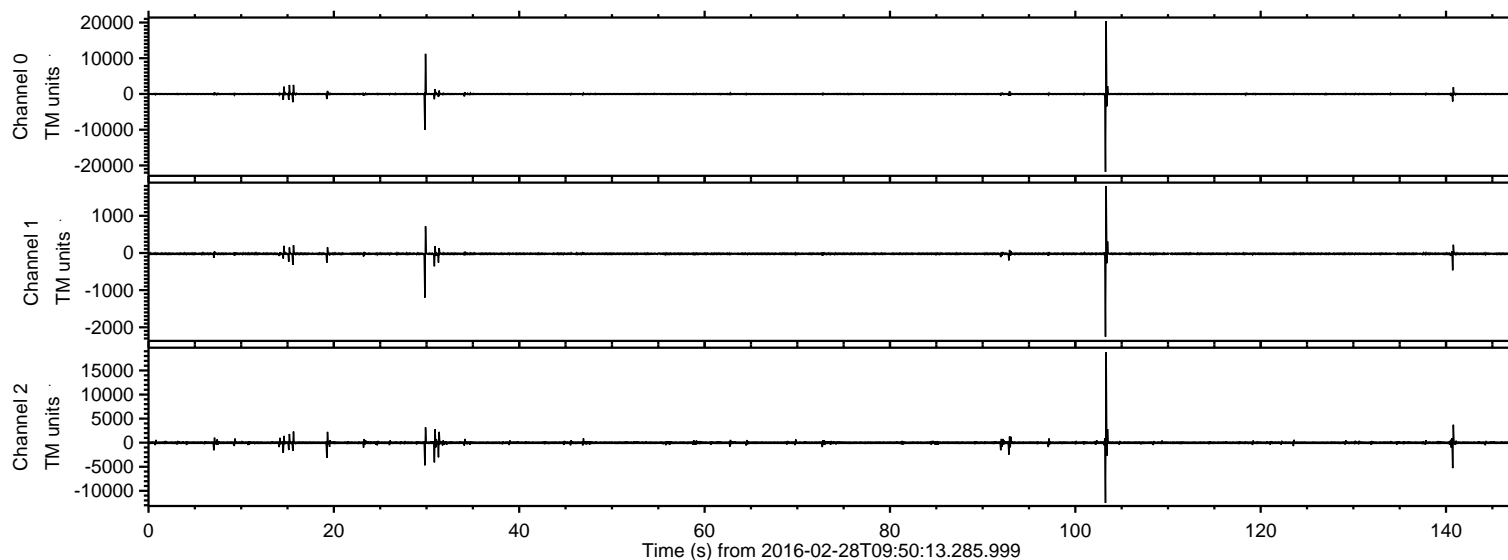

ELMAVAN 3D WAVEFORMS (Measured data sampled at 50 kHz) 51000 packets of 144 samples from 2016-02-28T09:50:13.285.999. Part 104/147

Processed Sun Apr 17 06:06:00 2016 by ELM ver.2012-10-06 from 001__elm20160228_095012__dat00.bin

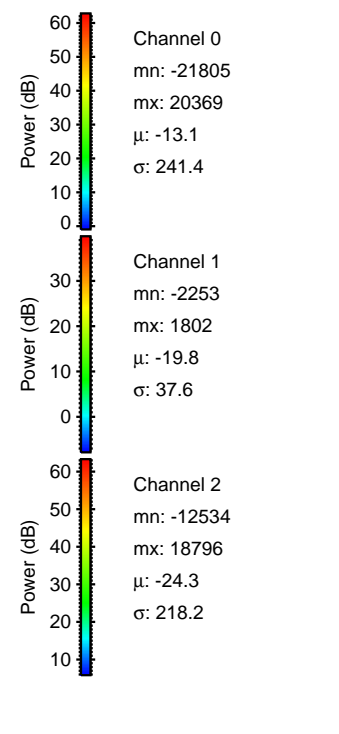
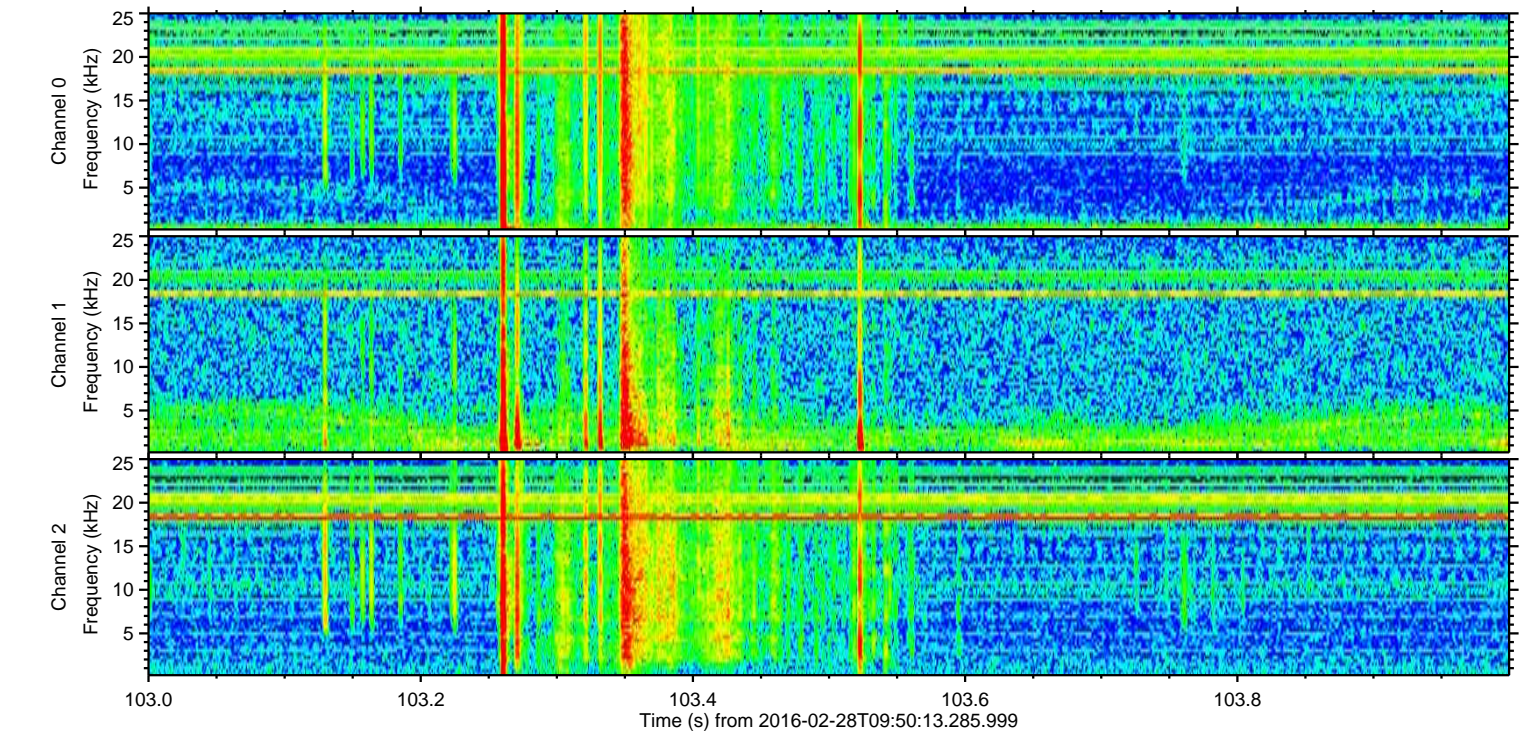
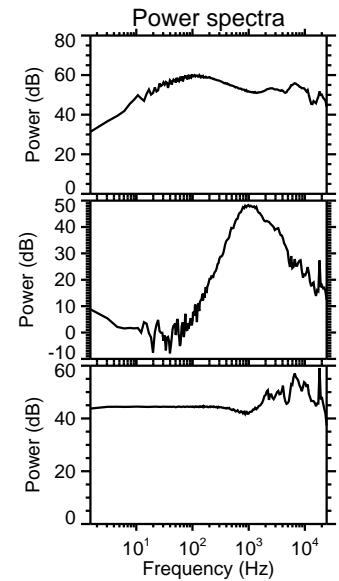
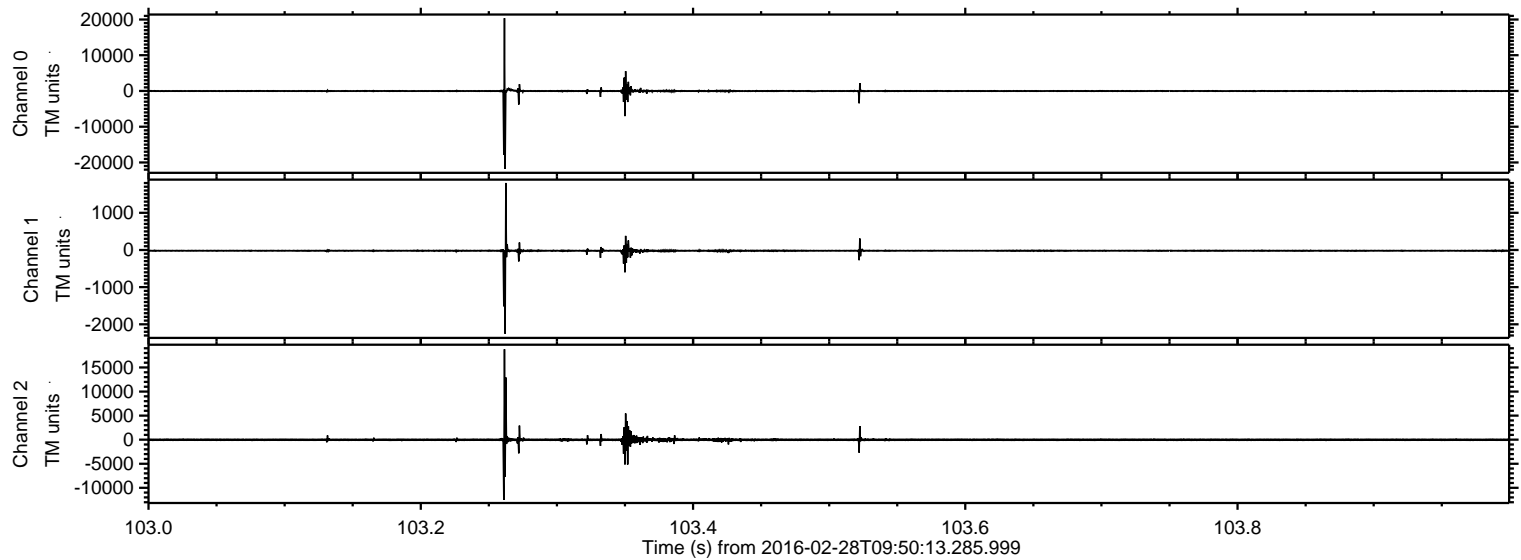

Processed Sun Apr 17 06:06:01 2016 by ELM ver.2012-10-06 from 001__elm20160228_095012__dat00.bin

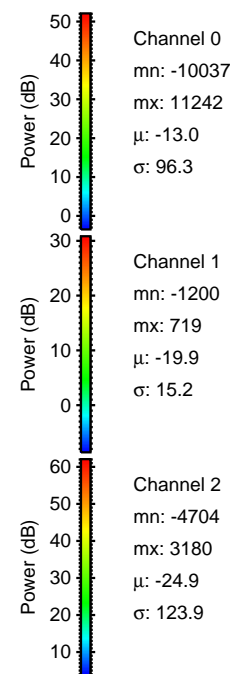
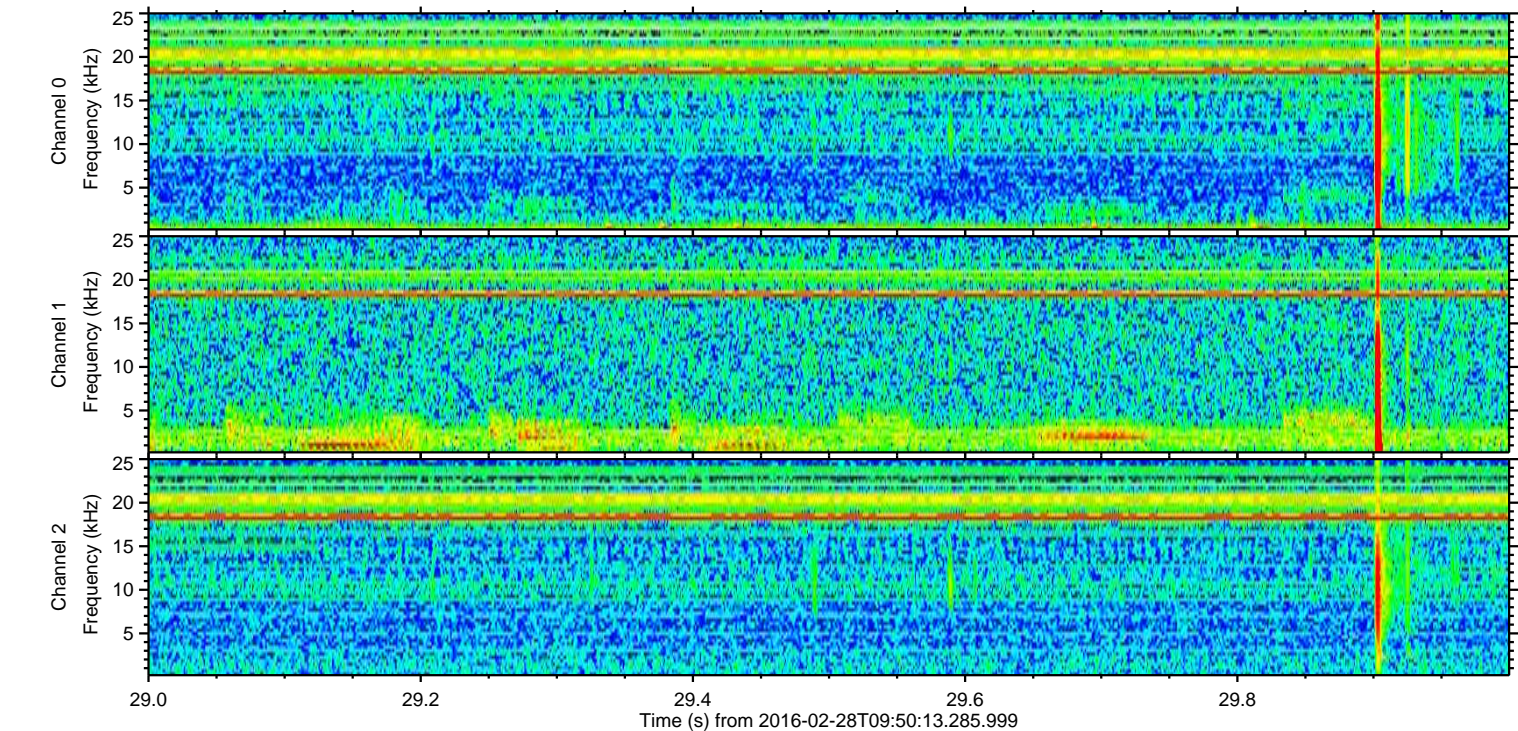
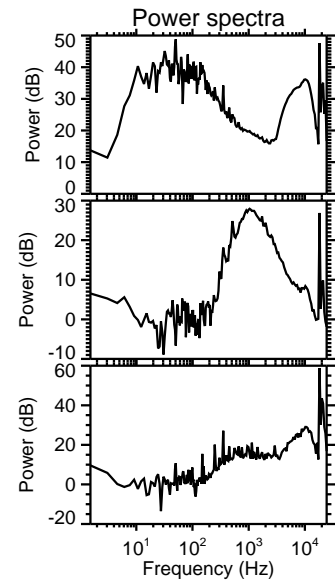
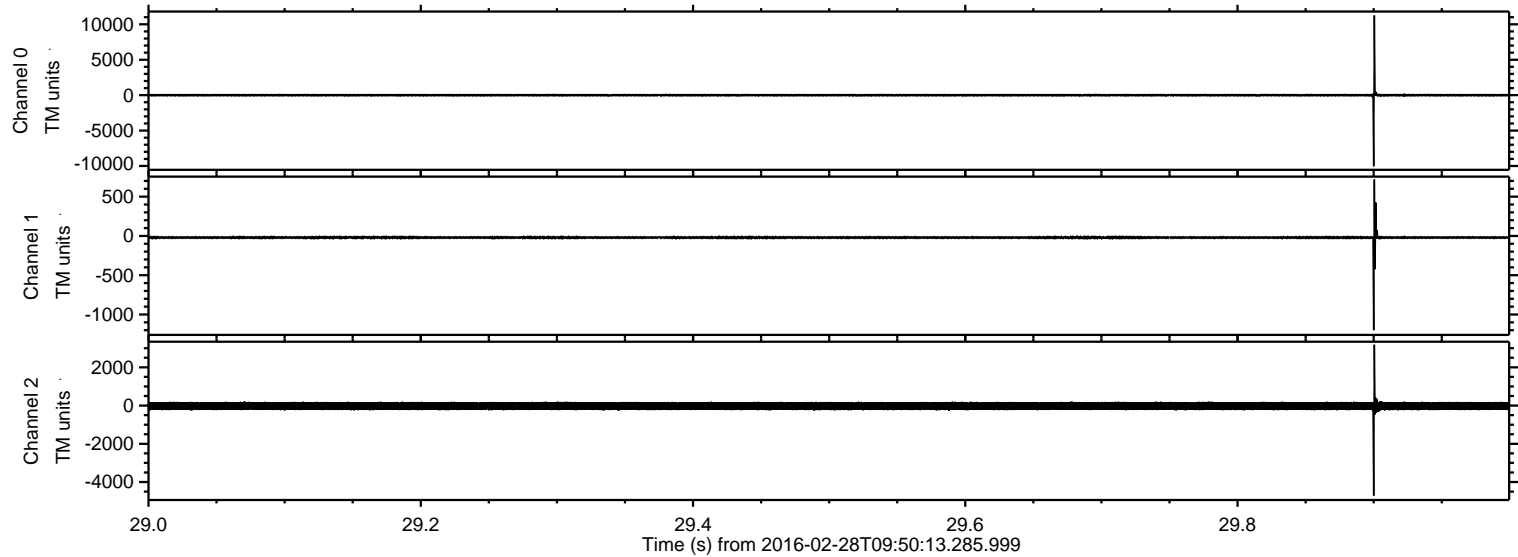

ELMAVAN 3D WAVEFORMS (Measured data sampled at 50 kHz) 51000 packets of 144 samples from 2016-02-28T09:50:13.285.999. Part 141/147

Processed Sun Apr 17 06:06:02 2016 by ELM ver.2012-10-06 from 001__elm20160228_095012__dat00.bin

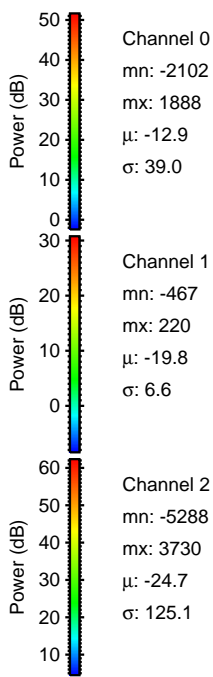
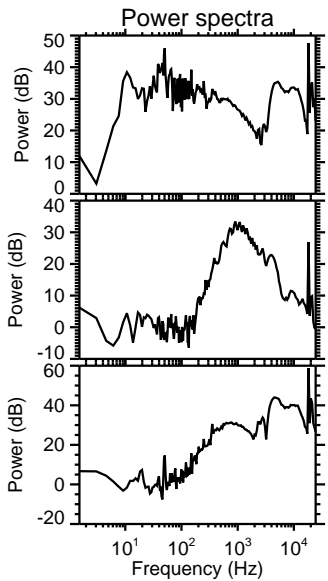
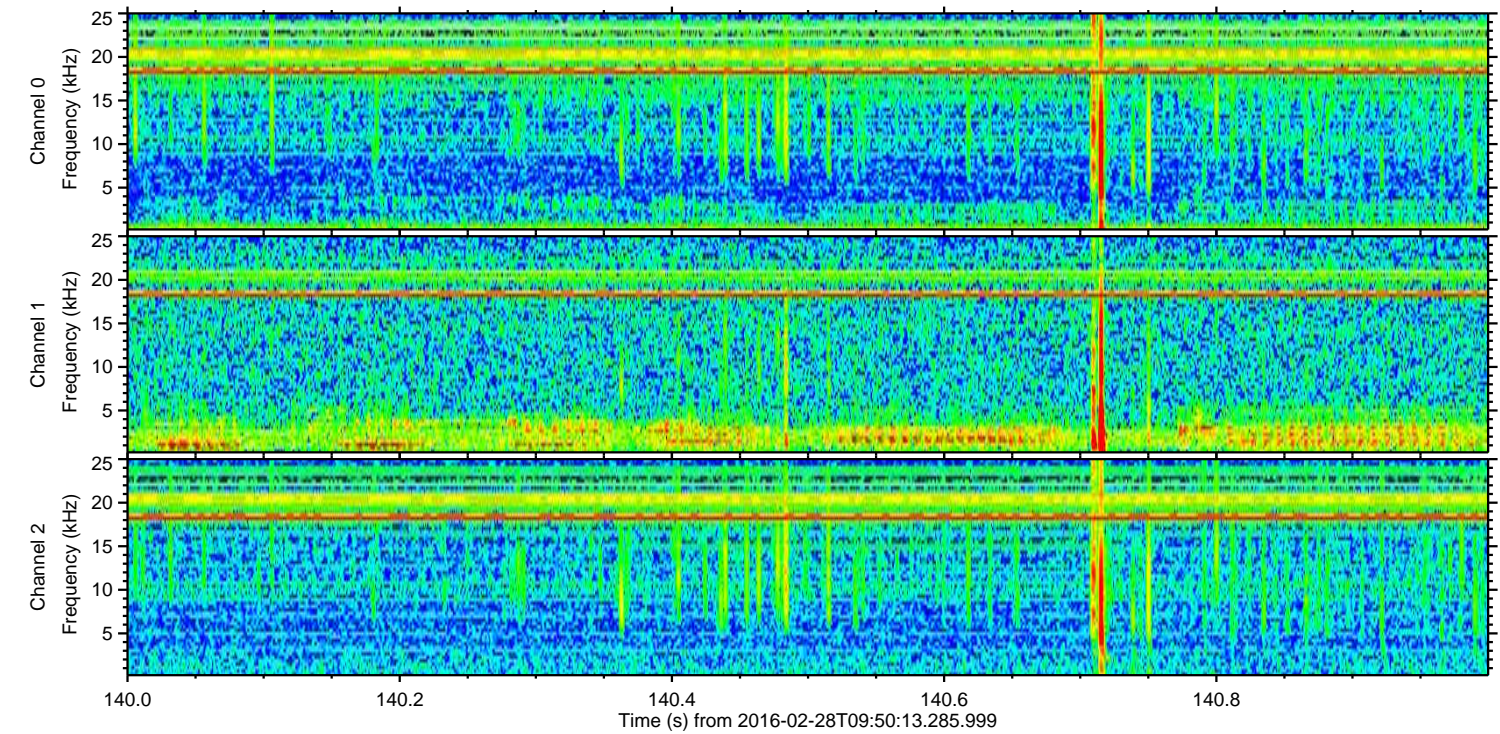
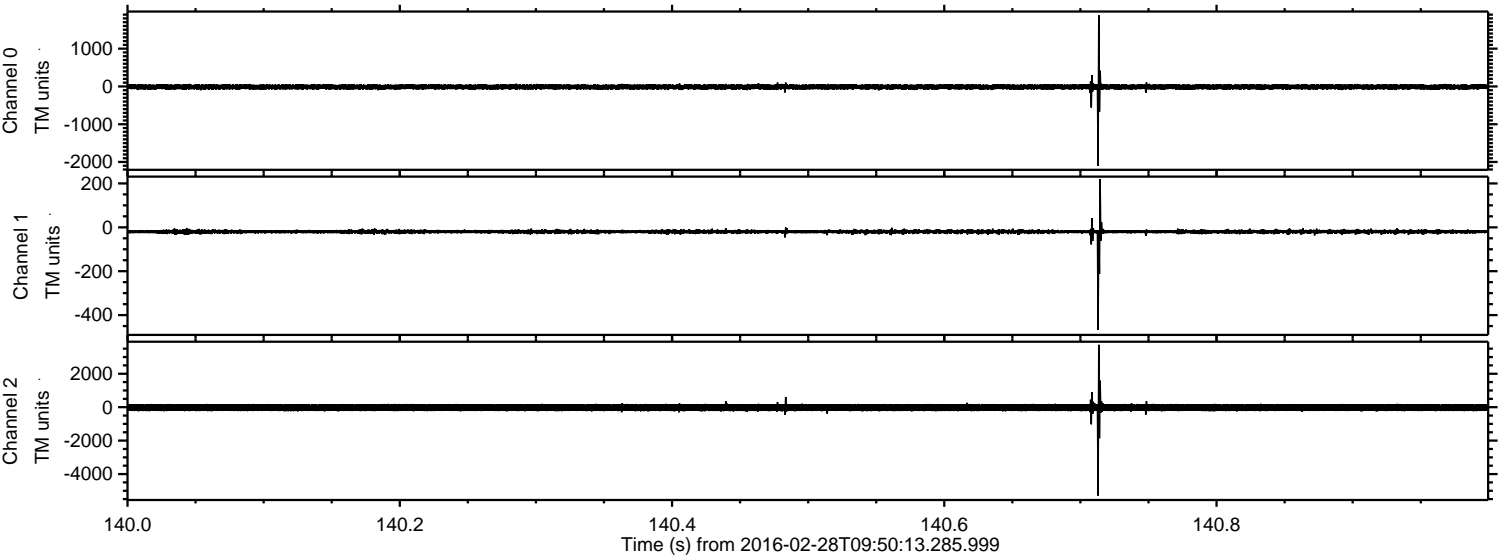

Processed Sun Apr 17 06:06:03 2016 by ELM ver.2012-10-06 from 001__elm20160228_095012__dat00.bin

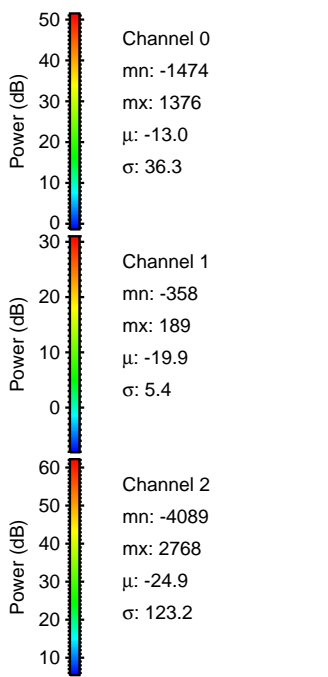
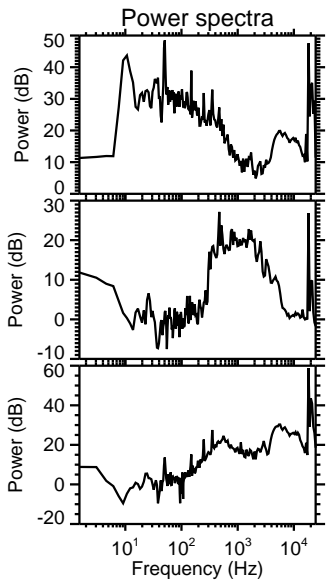
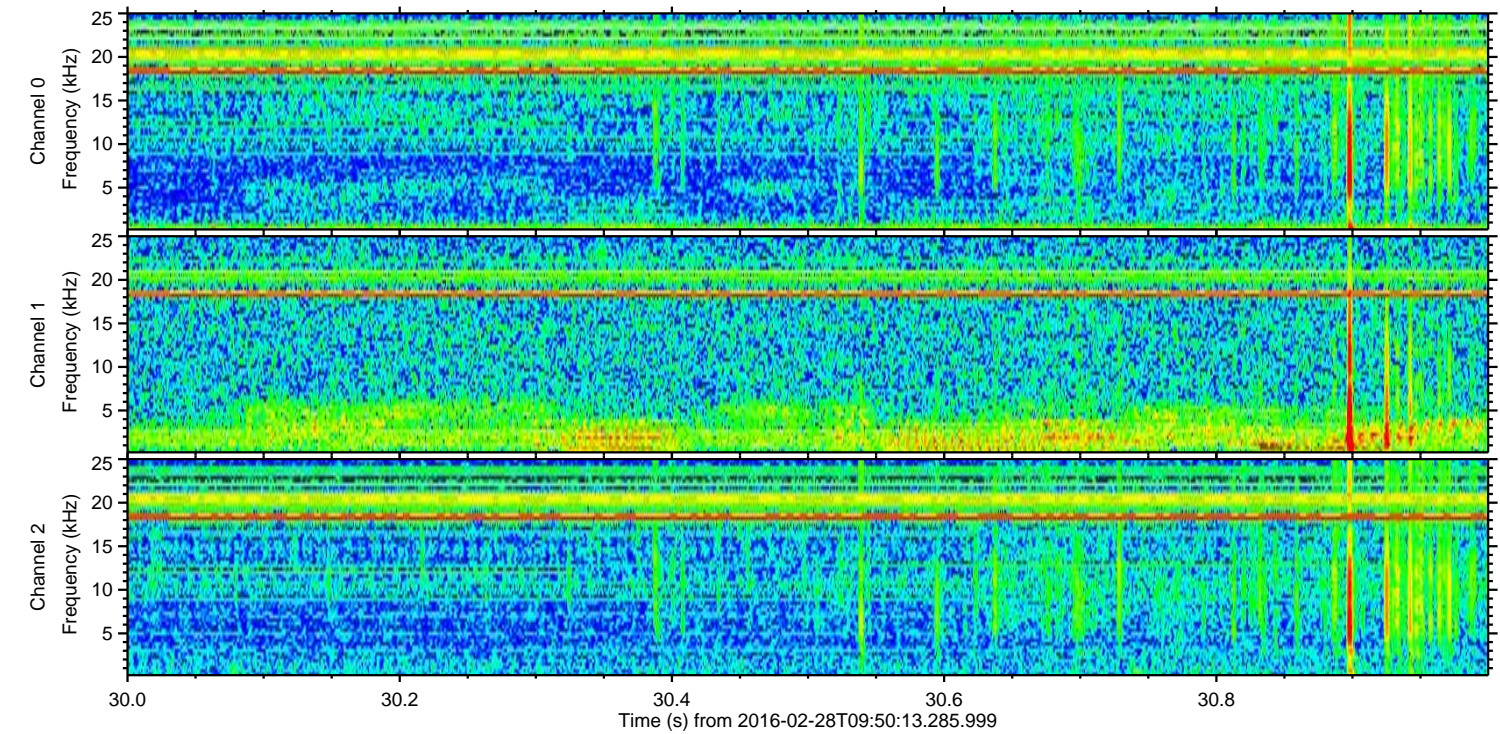
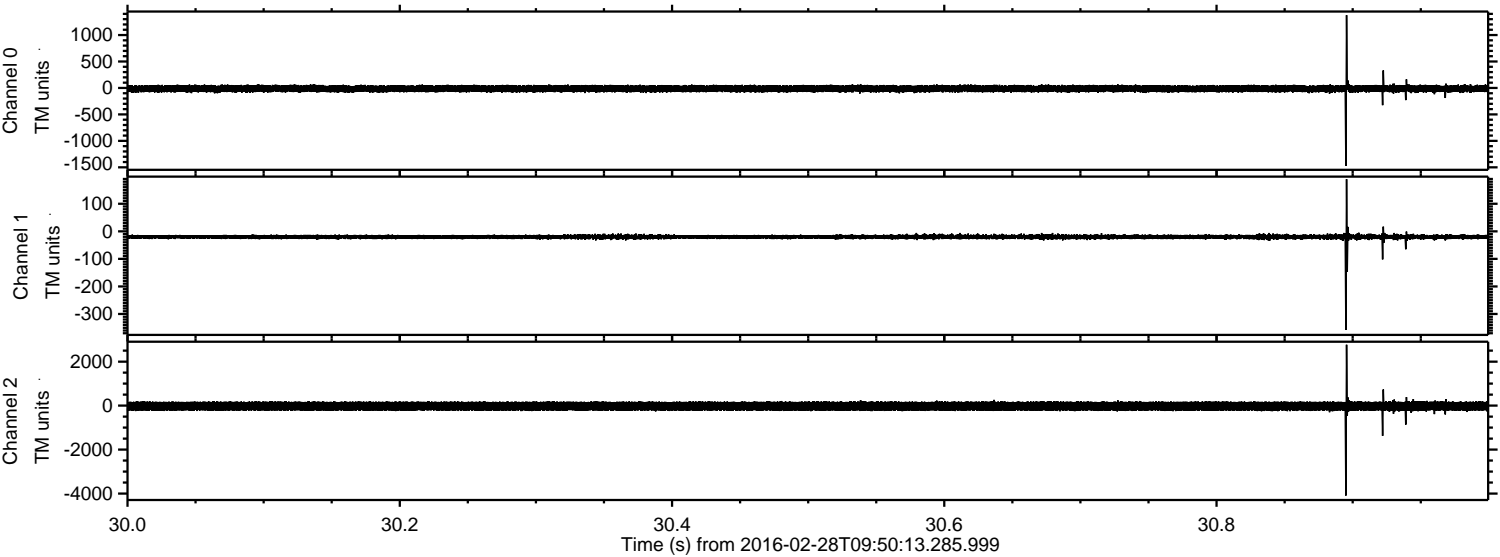

Processed Sun Apr 17 06:06:04 2016 by ELM ver.2012-10-06 from 001__elm20160228_095012__dat00.bin

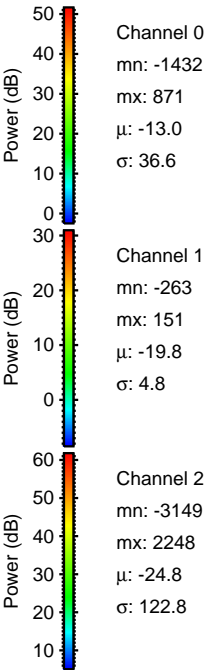
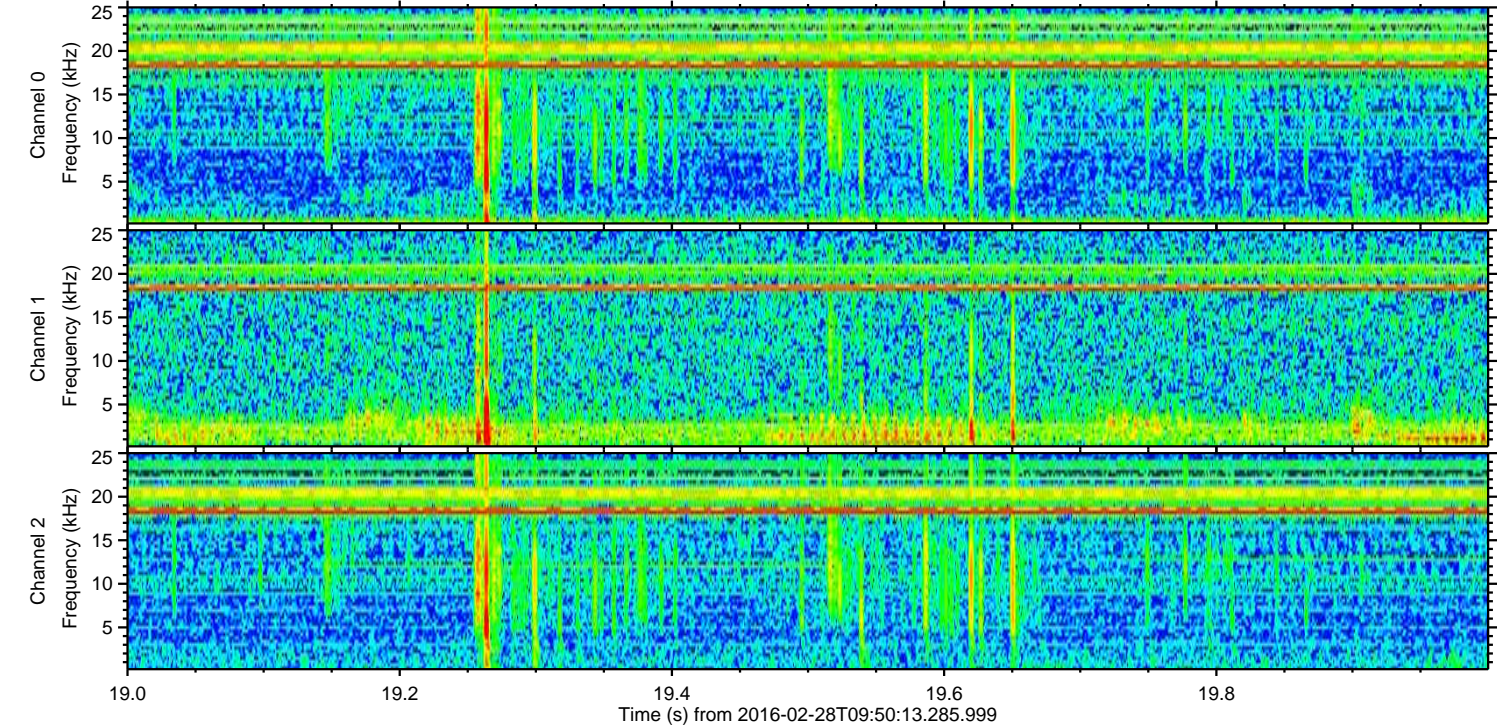
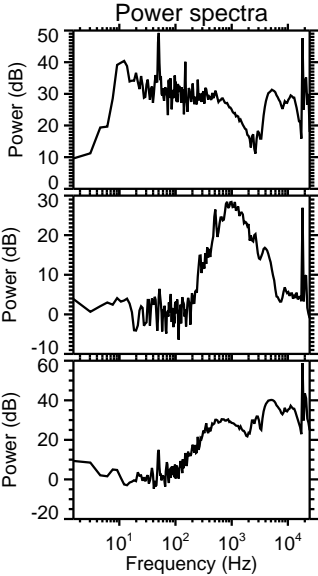
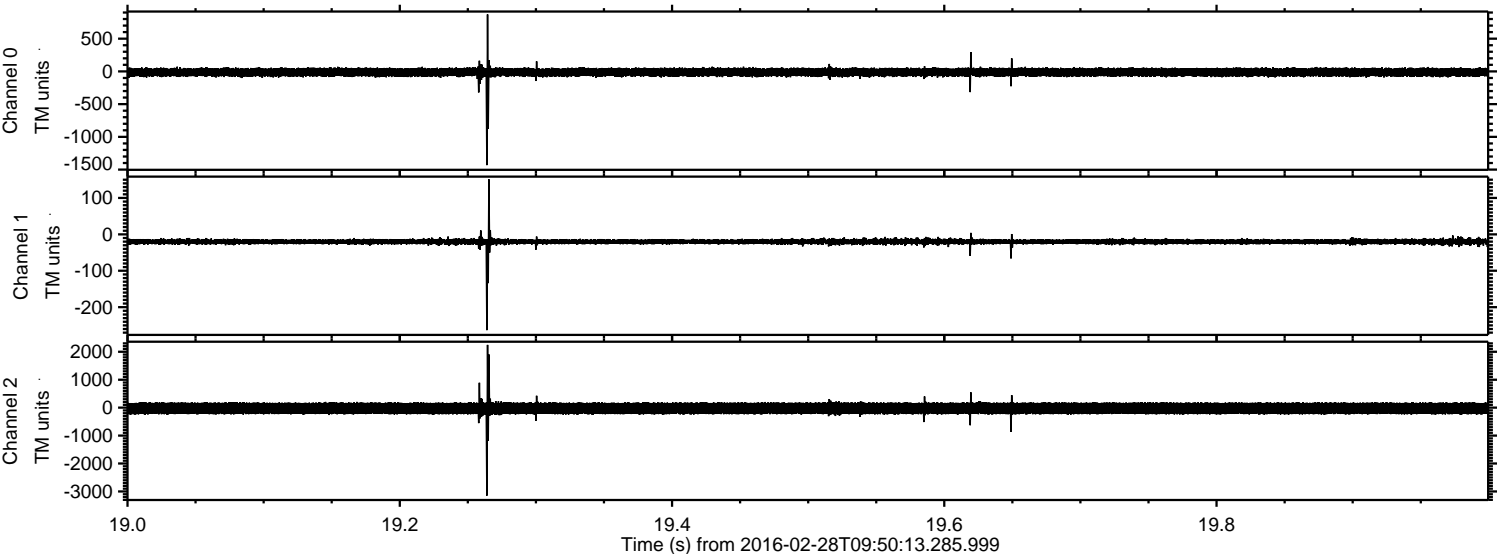

Processed Sun Apr 17 06:06:05 2016 by ELM ver.2012-10-06 from 001__elm20160228_095012__dat00.bin

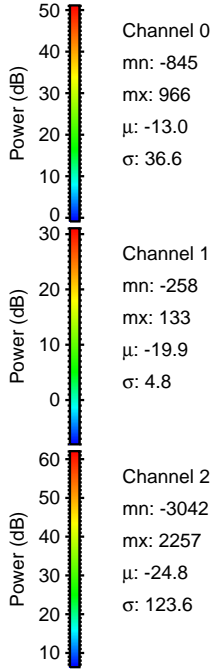
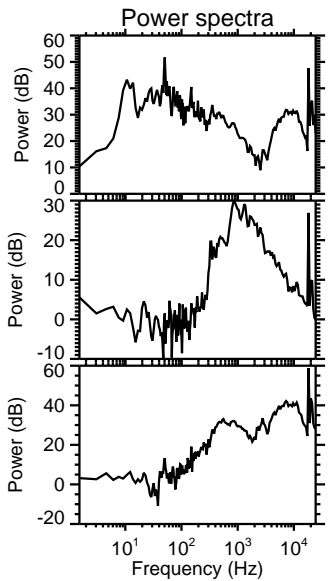
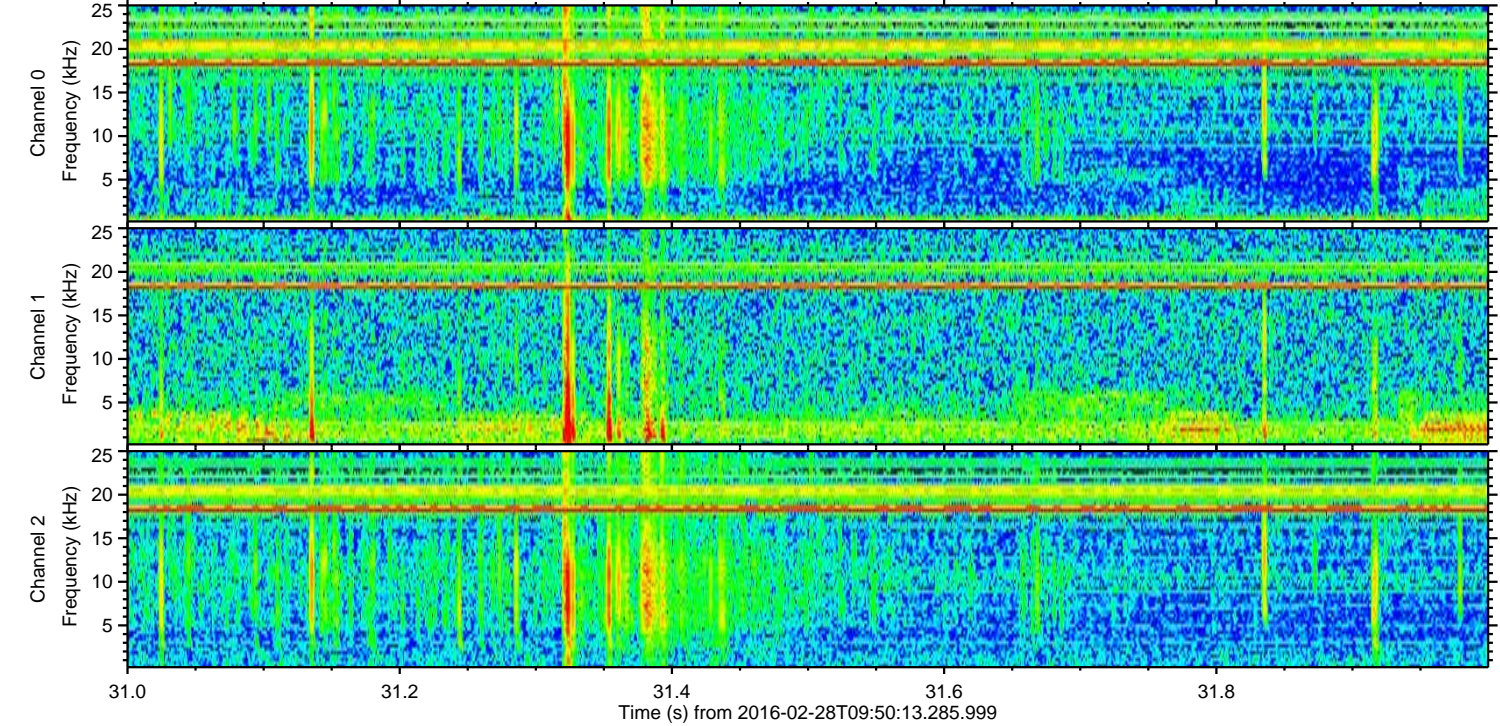
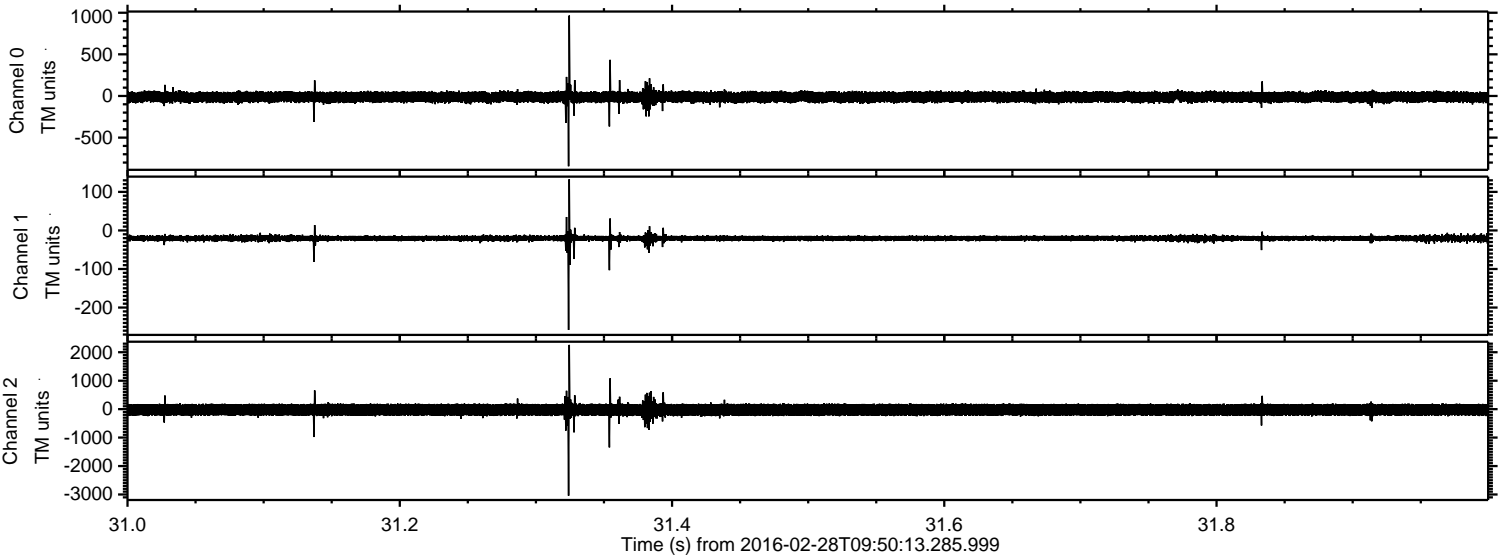

ELMAVAN 3D WAVEFORMS (Measured data sampled at 50 kHz) 51000 packets of 144 samples from 2016-02-28T09:50:13.285.999. Part 16/147

Processed Sun Apr 17 06:06:06 2016 by ELM ver.2012-10-06 from 001__elm20160228_095012__dat00.bin

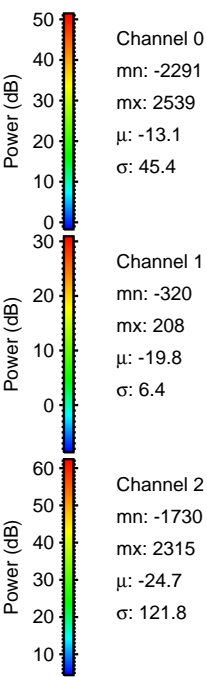
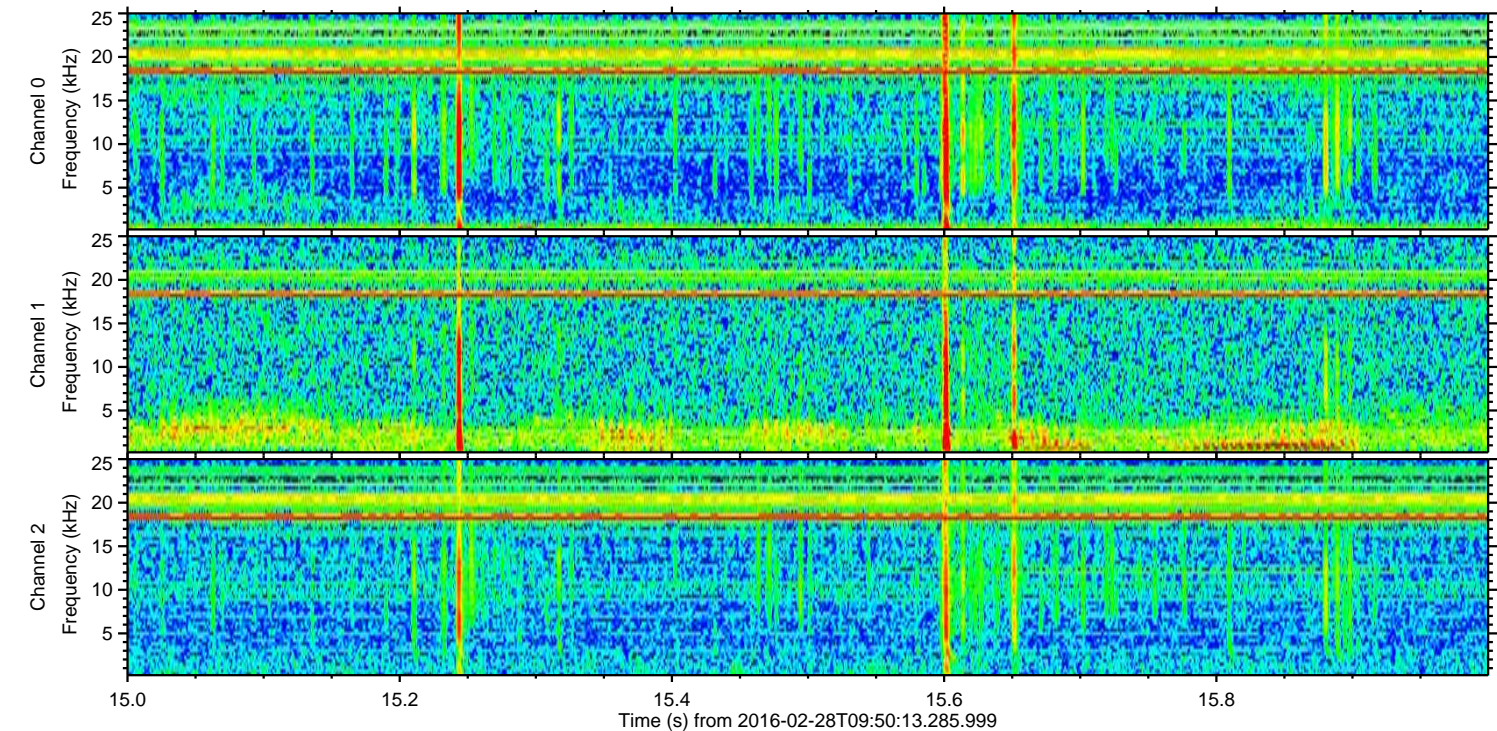
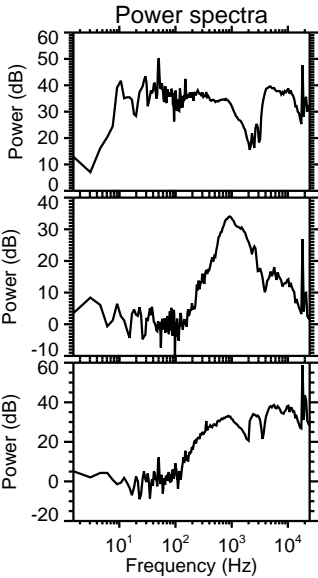
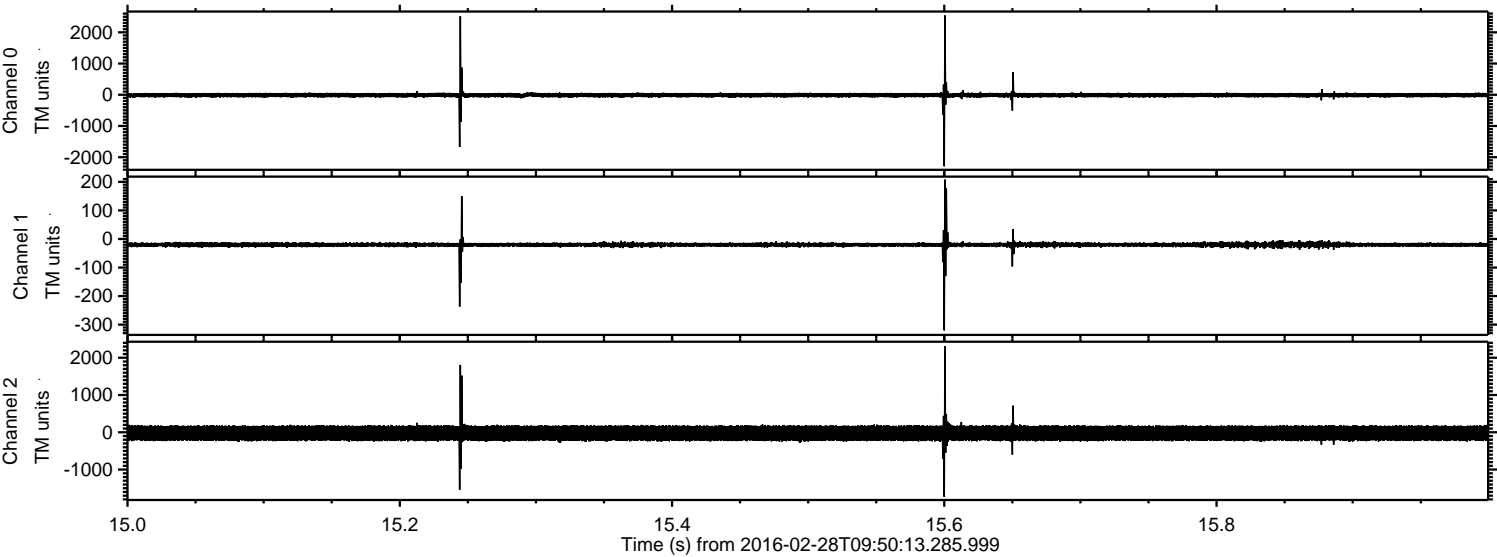

Processed Sun Apr 17 06:06:07 2016 by ELM ver.2012-10-06 from 001__elm20160228_095012__dat00.bin

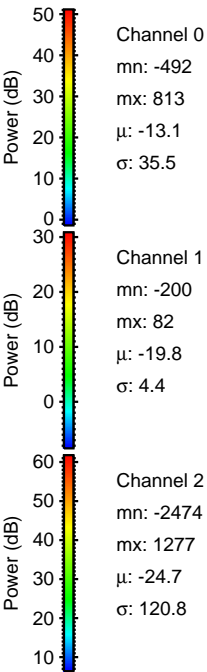
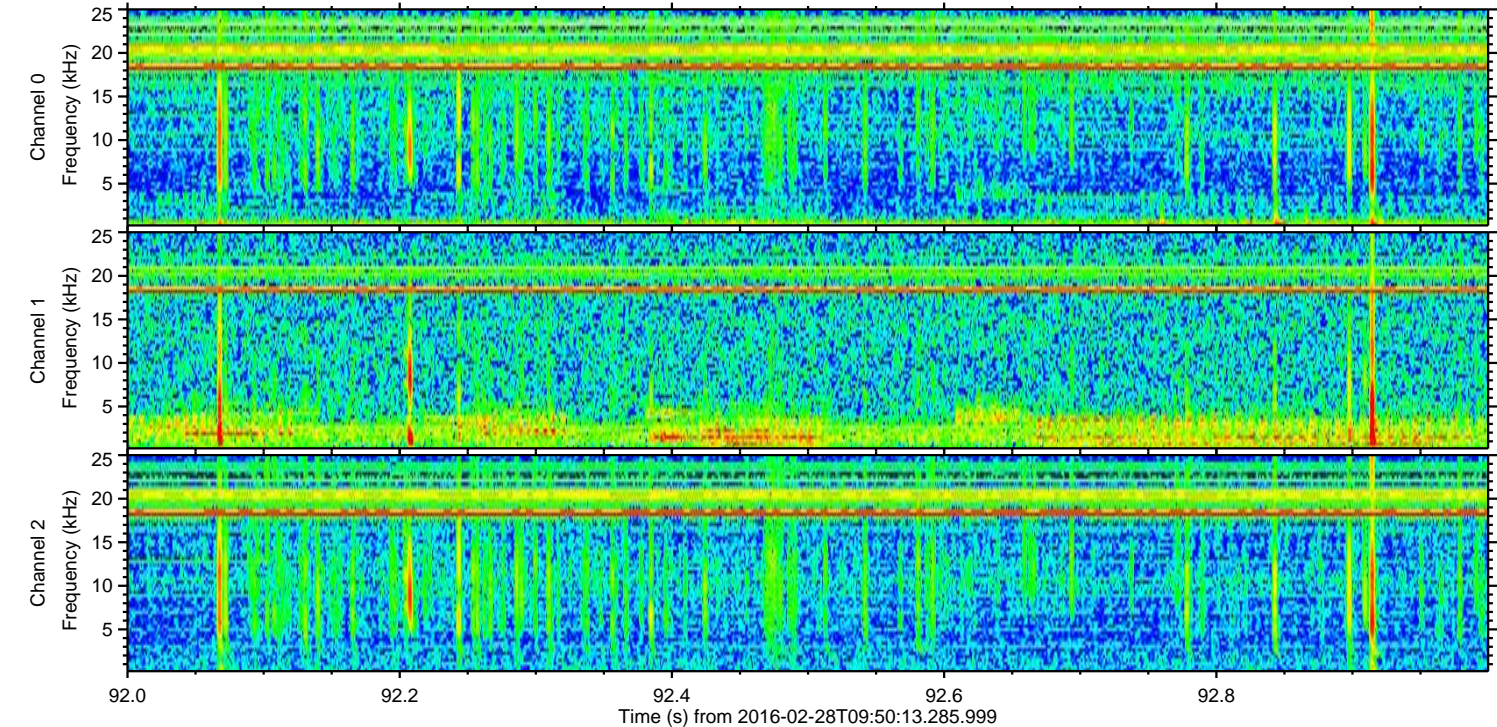
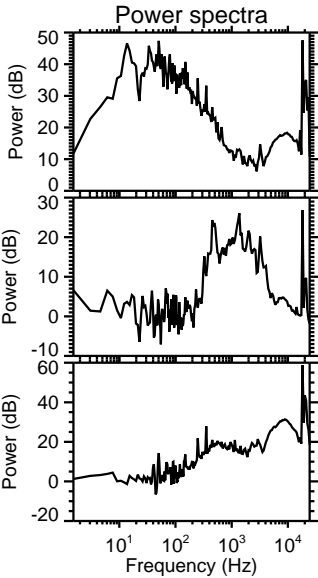
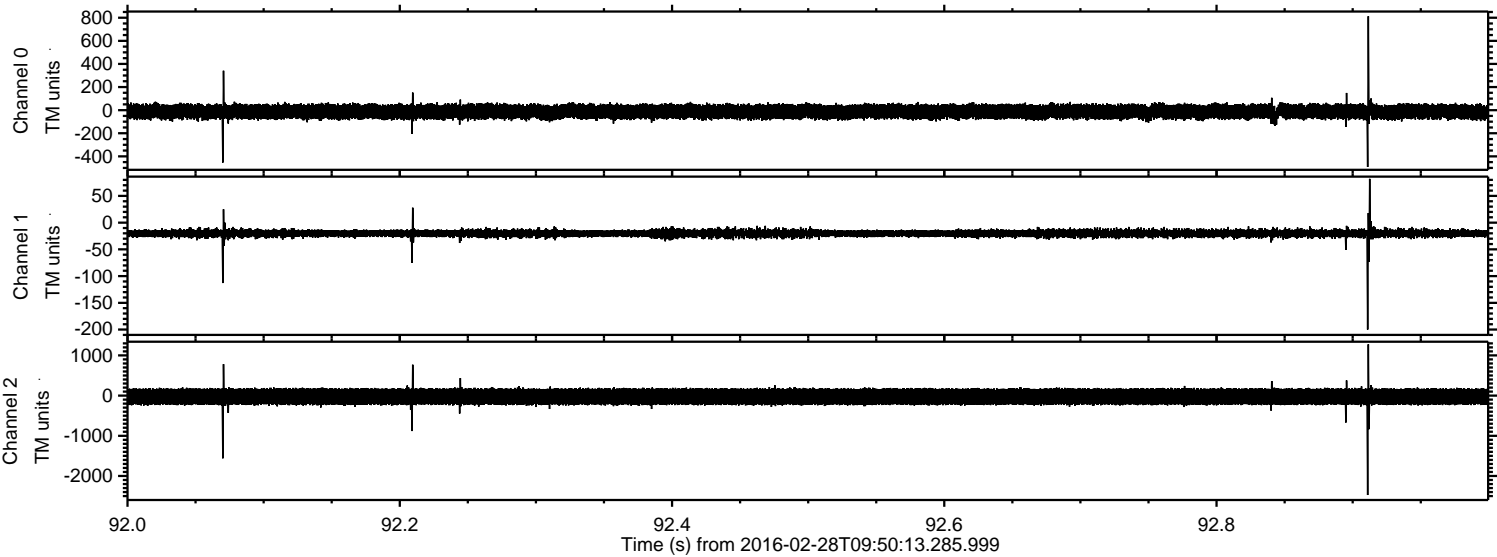

Processed Sun Apr 17 06:06:07 2016 by ELM ver.2012-10-06 from 001__elm20160228_095012__dat00.bin

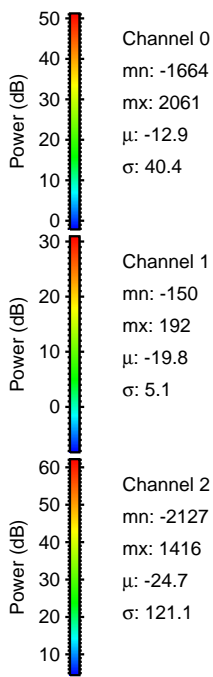
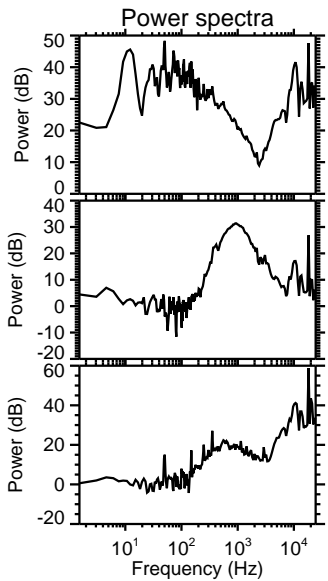
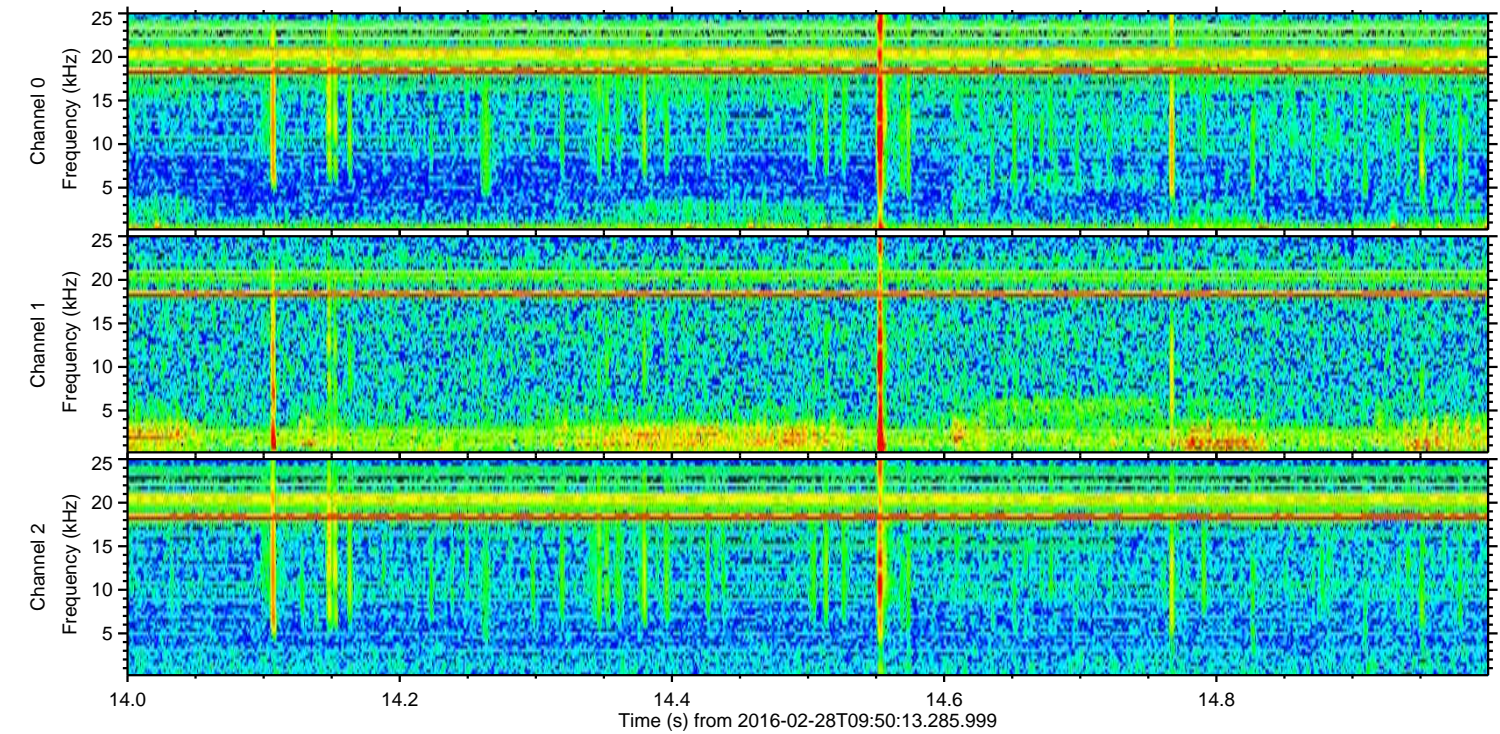
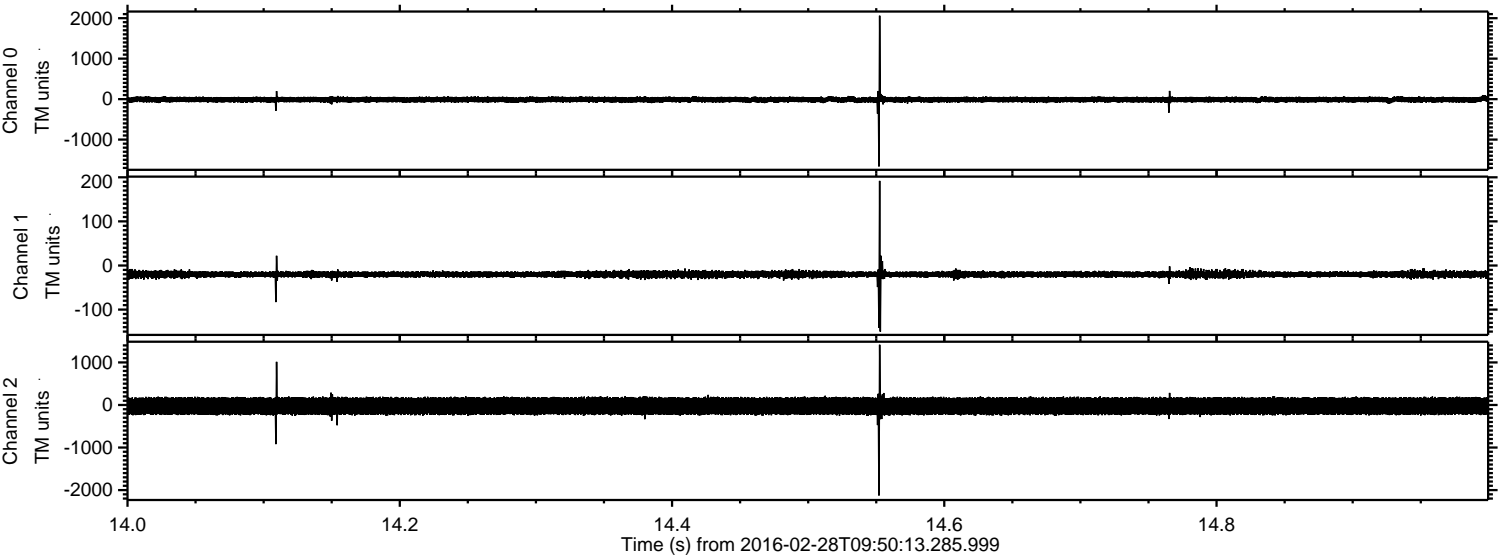

Channel 0
mn: -1664
mx: 2061
 μ : -12.9
 σ : 40.4

Channel 1
mn: -150
mx: 192
 μ : -19.8
 σ : 5.1

Channel 2
mn: -2127
mx: 1416
 μ : -24.7
 σ : 121.1

Processed Sun Apr 17 06:06:08 2016 by ELM ver.2012-10-06 from 001__elm20160228_095012__dat00.bin

